

Is One of TODAY'S WANT AD Messages Addressed to You?

Some of today's want advertisers may have a want you can fill profitably.

ST. LOUIS POST-DISPATCH

Sunday Post-Dispatch—82 Pages Today

Sections	Pages	Sections	Pages
Comics, 2 Sections	12	Society	Part 6 — 12
Editorial, Financial	Part 2 — 8	Travels	
Main News, Sports	Part 1 — 12	Wants	Part 4 — 8
"Pictures"	20	Drama, Women's Magazine, Radio	Part 5 — 8
Real Estate	Part 3 — 12		

VOL. 90. No. 287. PART ONE. ST. LOUIS, SUNDAY MORNING, JUNE 19, 1938. PAGES 1—12A ****** PRICE 10 CENTS.

NINE CONVICTED OF LONG ISLAND LAND SWINDLE

Government Charged 1600 Emigrant Factory Workers Were Mulcted in Slovak Manor Case.

OPERATION TOTAL PUT AT $2,000,000

Allegations Against Eleven in Case Ranged From Conspiracy to Grand Larceny.

By the Associated Press.

NEW YORK, June 18. — After three days' deliberation, a General Sessions jury convicted tonight nine of 11 defendants in the $2,000,000 Slovak Manor land fraud trial.

The defendants were under charges ranging from conspiracy to grand larceny in connection with a Long Island real estate promotion, in which the Government charged 1600 immigrant factory workers and laborers through the East were mulcted.

The trial, which extended through 84 days and night court sessions, was the longest in the 255-year history of the court.

Thirty-nine individuals and 12 corporations were indicted originally. The corporation indictments were dismissed. Several defendants died and disappeared. Eight pleaded guilty before trial.

All those convicted were found guilty of conspiracy. Six also were convicted of grand larceny. Judge Cornelius Collins will sentence them July 6.

Convicted and the Acquitted.

The acquitted were: Miss Ella Neufield, 33 years old, of Brooklyn, a bookkeeper, and Leonard Wilkowski, 45, of Queens, a salesman.

The convicted were: Mrs. Ethel Smolens Goldner, 42, and her husband, Sandford Goldner, 38, of Deer Park, L. I. (the Government asserted she was the "brains" of the scheme); Jacob Molitoris, 67, publisher, of Bayonne, N. J.; Samuel Pinsker, 39, real estate dealer, of Valley Stream, L. I.; Ferdinand W. Buermeyer, 62, a title reader, of Rockville Center, L. I.; John C. Sciranka, 36, Slovak newspaper editor, of Passaic, N. J.; Michael A. Davala, 51, of Passaic, N. J., salesman; Herman J. Ringel, 46, insurance salesman, of the Bronx, and Murray Miller, 44, a farmer, of Moodus, Conn.

Charles Zubal, a laborer, summarized the State's principal contention when he said, "they promised me heaven on earth." He added, "if they had given me 1 per cent of what they promised I would be the happiest man on earth."

The State charged that the promoters bought in at tax sales 15,000 lots on Long Island wastelands, paying $2.66 to $10 each for them, and sold them for $350 to $1500 apiece to gullible purchasers, usually on the installment plan.

Charwomen's Savings Taken.

Cripples, charwomen and low-paid factory workers, the State charged, were among those induced to sink their savings. Some witnesses testified they were threatened with legal action if they failed to meet payments.

Pamphlets, movies and speeches, some of which were introduced at the trial, pictured Slovak Manor as a new world paradise with self-supporting industries, modern homes and schools, amusements and trans-Atlantic liners tieing up at its docks.

Testimony and court records were produced to show that lots were sold two and four times to different purchasers and that, all the while, the promoters could not give clear titles and that the property was heavily mortgaged.

AIRPLANE SINKS IN LAKE, PILOT'S MOTHER DROWNED

Son and Father Escape From Craft, Gift of Parents, After It Capsizes in Landing.

By the Associated Press.

LAKE GENEVA, Wis., June 18.—Mrs. Jeanette Peterkin, 56 years old, of Chicago, drowned in Lake Geneva late today when an airplane newly fitted with pontoons, and piloted by her son, Daniel, 22, capsized and sank as he attempted to make a landing.

The youth and his father, Daniel Sr., president of the Morton Salt Co., extricated themselves from the plane and were rescued by two men from a cottage nearby.

Coroner William F. Best, who investigated the accident, said pontoons had been added to the cabin plane only recently and that the remodeled ship had been delivered to Peterkin today, a gift from his parents. One of the pontoons buckled as he set the plane down on the lake, the Coroner said. Peterkin Jr. is a licensed pilot.

JAPANESE BOMB BAPTIST MISSION SCHOOL AT PINGTU

Undetermined Number of Chinese Women and Children Killed—Target Marked With Six U. S. Flags.

By the Associated Press.

PEIPING, China, June 18. — Reliable reports received here today said two Japanese planes bombed the American Southern Baptist mission at Pingtu, in Eastern Shantung province, last Friday, killing an undetermined number of Chinese women and children. The seven Americans attached to the mission were said to have escaped unhurt.

A ton of high explosive bombs was reported dumped on the mission, which is an eighth of a mile outside the walls of Pingtu and not near any military objective.

Pingtu is about 50 miles northwest of Tsingtao, Shantung province port of the Yellow Sea, which the Japanese took on Jan. 10.

The compound of the bombed mission was marked with six American flags. The weather in the vicinity Friday was clear and visibility was good.

The planes first dropped two quarter-ton bombs on the mission boy's school, causing considerable damage to the buildings. It was believed the heaviest casualties were suffered there as 200 Chinese boys were in the buildings at the time, taking their final examinations.

One bomb fell within 15 feet of the principal's residence. Another hit 25 feet away.

Two more of the missiles then were aimed at the mission girl's school, where damage was caused by the tremendous concussion from the huge bombs.

A message received here from the American Baptist mission at Swatow, on the south China coast, said an outbreak of cholera there was spreading rapidly and that an epidemic was feared. Twenty persons died from the disease in one day.

Scott Thresher of the Baptist hospital at Swatow urgently requested that cholera vaccine for 50,000 people be rushed either from Manila or flown by Clipper plane from the United States.

"WE WILL WIN THIS WAR AGAINST INVADERS," SAYS LOYALIST PREMIER

By the Associated Press.

MADRID, June 18.

JUAN NEGRIN, Spanish Government Premier, spurned today any idea of an armistice with the insurgents and declared, "We will win this war."

"We are fighting for a Spain free from invaders and to see that Spain remains for Spanish peoples," Negrin said in a radio speech broadcast from Madrid.

He told his listeners the war would be long and hard and that Government Spain would have to undergo new sufferings and would be severely tested before the fight is won.

"The rebels (insurgents) still have more armaments, but we have improved and are not so defenseless as we were before," the Premier declared. "Never before has our army been so well-equipped as today."

BIG FRENCH PLANE TO MAKE TRIAL FLIGHT TO NEW YORK

The Lieutenant de Vaisseau Paris to Explore Trans-Atlantic Route Next Month.

By the Associated Press.

PARIS, June 18.—Aviation authorities announced tonight that France would start the first trial flight next month to explore a route for Paris-New York air service.

Air Ministry officials decided the 64-passenger seaplane, Lieutenant de Vaisseau Paris, would leave its Biscaroose base, near Bordeaux, about July 15 over the southern route to New York. The flight was arranged after Portugal gave France permission to use the Azores Islands as a midway landing base.

The plane, rebuilt after turning over in a sudden squall at Pensacola, Fla., Jan. 15, 1936, will have as rivals in trans-Atlantic service the Pan American clippers, Imperial Airways' Caledonia and Cambria, and the German Aeolus, Zephir, Nordmeer and Nordwind. American, British and German planes already have made trial flights.

LOCAL THUNDERSHOWERS AND SOMEWHAT WARMER

THE TEMPERATURES.

12 noon	77	7 p. m.	74
1 p. m.	78	8 p. m.	73
2 p. m.	80	9 p. m.	73
3 p. m.	82	10 p. m.	*76
4 p. m.	72	11 p. m.	*74
5 p. m.	72	12 Midnight	*74
6 p. m.	73	1 a. m.	*72

*Indicates street reading.

Yesterday's high, 83, at 2:45 p. m.; low, 67, at 4:15 a. m.



Official forecast for St. Louis and vicinity: Occasional local thundershowers today and tomorrow. Somewhat warmer today.

Missouri: Occasional local thundershowers today and tomorrow. Somewhat warmer today in central and south portions.

Illinois: Local thundershowers in central and south portions. Generally fair and warmer in extreme north portion today. Scattered thundershowers tomorrow.

This Week's Weather Forecast.

CHICAGO, June 18. — The weather outlook for next week for the Upper Mississippi and Lower Missouri valleys: Showers Monday and Tuesday, then generally fair; showers again about Saturday; cooler Tuesday and in south portion Wednesday, warmer Thursday and Friday.

REBEL PLANES KILL 25 IN EASTERN SPAIN

66 Wounded in Alicante and Gandia, South of Valencia, and at Masamagrell.

By the Associated Press.

MADRID, June 18.—Insurgent war planes caused an estimated 100 casualties today in raids along the eastern Spanish coast.

Five bombers, held to the outskirts by Government pursuit planes, killed 11 persons and wounded 27 in Alicante, 75 miles south of Valencia.

The known dead in the port of Gandia, 38 miles south of Valencia, totaled eight. Twenty-four persons were injured and the ruins of 16 houses were being searched for further possible victims. Three planes attacked the port.

Six persons were killed and 15 were injured at Masamagrell, six miles north of Valencia, when buildings along the main road between Valencia and Sagunto were struck.

Coastal March by Insurgents Continued Toward Valencia.

By the Associated Press.

HENDAYE, France, June 18.—Spanish insurgents marked the opening of the twenty-fourth month of civil warfare today by driving down the Mediterranean coast to the gates of Burriana, 32 miles north of Valencia.

The day's advance brought insurgent gains to a total of 16,600 square miles of territory since Jan. 1.

Generalissimo Francisco Franco's forces now control 35 provinces. The Government has 11 provinces. Four others are the scene of fighting. Franco controls 131,000 square miles of Spain and the Government 48,000 square miles, while 16,000 square miles are disputed.

Insurgent columns obtained control of a strategic network of roads inland from the coast by capturing the Sierra de las Pedirzas, which, at its Eastern extremity, is about 10 miles from the Mediterranean. The range dominates the north bank of the Mijares River. The insurgents also took hastily-built Government defenses.

Northwest of Villarreal, which the insurgents said they had wrested for the second time from the Government, other columns dominated the road from Sanzara to Ribesalbes.

These forces prepared to cross the Mijares River to besiege Espadilla, nearly 20 miles from the coast. Its capture would bring the western end of the front even with the most advanced position on the Mediterranean.

INDIAN, IN PLANE, HITS WIRE; BROTHER TRIES AND HITS TREE

Osages From Oklahoma Escape With Cuts in Two Accidents in Kansas.

By the Associated Press.

SEDAN, Kan., June 18.—Bill and Logan Cottingham, Osage Indian brothers, of Pawhuska, Ok., made a forced landing on a highway south of Chautauqua, Kan., today when the motor of their airplane died. Bill, who was at the controls, suffered severe leg cuts when the plane struck a power line.

While a motorist took Bill to a doctor's office, Logan was left to guard the plane. In the doctor's office Bill heard the drone of a motor, looked out and saw his brother whiz past. Logan—on his first solo flight—headed for an emergency field on a nearby ranch but missed it and came down within 20 feet of the house, wrapping one wing around a tree. He escaped with minor cuts, etc.

JOHN ROOSEVELT, ANNE CLARK WED; GO ON HONEYMOON

Pair Leave Nahant, Mass., for Secret Destination After Ceremony Attended by Many Notables.

PRESIDENT, WIFE AMONG THE GUESTS

Crowd Presses Against Police Lines—Cheers Chief Executive and Applauds Bridal Pair.

By the Associated Press.

NAHANT, Mass., June 18.—Mr. and Mrs. John Roosevelt slipped away to Rye Beach, N. H., to begin their honeymoon tonight after a wedding that combined solemnity and smiles, noise, color and pomp.

The President and Mrs. Roosevelt helped their youngest son and the new Anne Lindsay Clark Roosevelt to make a secret departure from this sea-surrounded old town, thronged for the day with thousands of curious.

In the dusk of the 107-year-old Union Church here, contrasting with the bright noonday sunshine outside, the young pair moved through the solemnities of the Episcopal single-ring ceremony in just six minutes.

Outside, a noisy crowd of several thousand pressed against the police lines, cheering the President and his wife as they arrived and bursting into applause as the young married pair emerged.

Ceremony Performed Smoothly.

Inside, from the moment the bride stepped through the doorway at 12:02 p. m.—two minutes behind the scheduled starting time—until she emerged smiling but misty-eyed, the ritual ran as if the bridal party had rehearsed for months rather than for a few hilarious minutes yesterday evening.

With John Roosevelt joining his bride at the flower-banked, white satin-covered altar at 12:05, the two were declared man and wife at 12:11 by the Rev. Endicott Peabody, 81-year-old Groton headmaster, who married not only the President and Mrs. Roosevelt, but every one of their sons as well.

Only then did the bride, four months younger than her 22-year-old husband, relax. As she swept up the aisle on her husband's arm to the strains of Mendelssohn's wedding march, she winked broadly at Usher James Roosevelt, oldest brother of the bridegroom.

Party at Nahant Club.

From the church the bridal party was sped to the century-old Nahant club, once the home of Frederic Tudor, who made a fortune by shipping the first ice to the West Indies.

The bride and groom were joined there by 300 other guests, and the newest member of the Roosevelt family was toasted in champagne.

The President and Mrs. Roosevelt, Mrs. Sarah Delano Roosevelt, the President's mother; Franklin D. Roosevelt Jr., the best man; Mrs. F. Haven Clark, mother of the bride, and the bride and bridegroom stood in the receiving line before luncheon—combining both champagne and "temperance punch" for those of prohibition views—was served.

Not until mid-afternoon did the young pair dress for their departure. She donned a two-piece traveling dress of blue crepe and a small blue hat.

The two already have selected a Brookline apartment to which to return after their wedding trip. He has arranged to enter the advertising business. The bride, a Boston debutante, will keep house.

After the Wedding.

The bride and bridegroom started their journey by automobile, with a police escort discouraging pursuit. Heading northward, they suggested by their actions that a private home in New Hampshire, or Campobello, the Roosevelt summer home in New Brunswick, might be their destination. A sea trip, from Canada, probably will follow.

"Gee, I'm glad it's all over," John Roosevelt said to his bride as they ran for their automobile, shortly after 4:30 p. m.

The President and his wife, remained at the wedding reception to hold the attention of guests until their son and new daughter-in-law had departed. Soon afterward they left. The President started for Hyde Park, N. Y., after boarding the yacht Potomac at Salem. Mrs. Roosevelt started for Hyde Park by automobile.

Several hours later John Roosevelt and his bride arrived at the Rye Beach, N. H., cottage of Dr. Harvey Cushing, father of Mrs. James Roosevelt.

From the wedding ceremony, 10-

Continued on Page 2, Column 2.

President's Son and Bride Leaving Church



—Associated Press Wirephoto.

MR. and MRS. JOHN ROOSEVELT after their marriage yesterday in Nahant, Mass.

WOMAN GETS 3 TO 4 YEARS FOR GOLD FRAUD

Arizona Judge Calls Her Story of Finding Guadalupe Treasure "Fantastic."

By the Associated Press.

TUCSON, Ariz., June 18. — Superior Judge William G. Hall sentenced Mrs. Laura Pearson Shapley Clark today to serve three to four years in prison for fraud.

Prosecution witnesses charged Mrs. Clark, who is 50 years old, bilked them of $30,000 to $35,000 on the pretext she needed funds to clear title to the legendary $32,000,000 "treasure of Guadalupe," which she said she had "rediscovered." As she was brought before the judge for sentence she screamed that she was being "persecuted."

Judge Hall declared the State's information was technically faulty but invoked a section of the Arizona Constitution providing that no criminal conviction be reversed because of a technical error.

When the Court asked Mrs. Clark if she had anything to say before sentence was pronounced, she quickly arose to shout: "I'm guilty only of an unfinished task, my task in the hills is not finished. I believe in my project and I intend to finish it, no matter what is the Court's sentence."

Describing her story of buried gold as an "Alice in Wonderland" tale, Judge Hall said:

"I've never heard a more fantastic story in my court than Mrs. Clark's tale of finding the buried treasure of Guadalupe in the rugged Santa Rita Mountains 45 miles south of Tucson near the Mexican border, and having it transported to the United States Treasury in Washington."

MAN HAS RIGHT TO DRIVE IN OWN YARD WHEN DRUNK

Fredericksburg (Va.) Judge So Holds in Reversing Police Court Conviction.

By the Associated Press.

FREDERICKSBURG, Va., June 18.—Judge Frederick W. Coleman ruled in Corporation Court today that a man may "drive his car on his own private property, in his back yard in the shadow of his castle, while under the influence of intoxicants" without violating the law. He announced the ruling in the successful appeal of Paul Dudley, 26 years old, from a police court fine for throwing furniture into a driveway at his home and driving his car over them when he was drunk.

Dudley did not appeal a fine imposed for being drunk.

JAPANESE OFFICIAL MURDERED

Shot in Crowded Shanghai Restaurant by Two Chinese Gunmen.

By the Associated Press.

SHANGHAI, June 18.—Two Chinese gunmen stepped into a crowded restaurant in the International Settlement tonight, drew pistols and killed a Japanese official and a Chinese singsong girl.

The official, Jen Paon, head of the Japanese - controlled Taotao Government Land Bureau, was entertaining Japanese and Chinese friends.

Two of the Chinese guests were wounded and others of the party fled while the assassins escaped.

EX-ST. LOUISAN SHOT, KILLED AT TRANSIENT CAMP AT TROY

John W. George, 68, Loses Life in Quarrel; John Heiman Held as Assailant.

John W. George, 68 years old, a carpenter, formerly of St. Louis, was shot to death yesterday in a quarrel at a Federal transient camp at Troy, Mo., with another camp resident, also a St. Louisan.

John Heiman, 70 years old, was named in a Coroner's verdict as George's assailant. He is being held in the Lincoln County jail at Troy, 50 miles northwest of St. Louis.

State Highway patrolmen said that Heiman and George had been quarreling for several days. Heiman, they said, returned to the camp yesterday after having been drinking, started another quarrel and shot George in the head with a small-caliber automatic pistol.

George formerly lived at 7008 Mitchell avenue.

BOY, 7, STRUCK BY AUTO JUNE 9, DIES OF INJURIES

John Reitenbach Jr., Suffered Skull Injury When Run Down by a Truck.

John Reitenbach Jr., 7 years old, of 3309A St. Vincent avenue, died at City Hospital yesterday of a skull injury suffered June 9, when he was struck by a truck at St. Vincent and Louisiana avenues.

The driver of the truck, Oscar A. Soutles, 7600A Vermont avenue, told police he was driving south on Louisiana and started to make a left turn into St. Vincent when the boy darted into the path of the machine. It was raining at the time and he was driving slowly, Soutles said. His statement was corroborated by a witness.

The boy was the son of John Reitenbach Sr., who is in a Civilian Conservation Corps camp near Union, Mo. He resided with Mrs. Anna Kuhne, who had been appointed his guardian by the Juvenile Court.

COMPULSORY FLAG SALUTE RULED UNCONSTITUTIONAL

Federal Judge Orders Minersville (Pa.) School Board to Reinstate Two Children.

By the Associated Press.

PHILADELPHIA, June 18. — United States District Judge Albert B. Maris ruled today that a regulation of the Minersville (Pa.) school board requiring pupils to salute the flag even if it conflicted with religious beliefs, is unconstitutional. He ordered the board to reinstate two children.

The Judge stated he did not agree that saluting had any religious significance, but said the constitutional guarantee of religious freedom demanded that the children be protected.

GARNER SAYS HE'S HAD PLENTY

Has Nothing to Say—Not Worth Saying If He Had.

By the Associated Press.

HOUSTON, Tex., June 18.—Vice-President John Nance Garner, en route to his Uvalde (Tex.) ranch from Washington, paused here briefly today. "I have nothing to say," he told reporters. "You know I can't say anything, and besides what I think isn't worth anything anyway."

He said he expected to spend the summer fishing. "I'm not going back to Washington until the first of the year unless President Roosevelt calls a special session," he said. "I've had seven months of it and that's plenty."

NLRB ABOUT TO TACKLE BIG BANKING BUSINESS

First Attempt to Assert Jurisdiction in This Field to Be Against Bank of America.

By the Associated Press.

WASHINGTON, June 18. — The National Labor Relations Board has ordered a hearing in Los Angeles June 27 on a complaint by one of the white collar workers' unions in John L. Lewis' C. I. O., charging the Bank of America with labor practices that were outlawed by the Wagner Act.

It is the board's first broad-scale attempt to assert its jurisdiction over labor relations in the field of big business and finance. Later the board is expected to make a similar move against five insurance companies where organized white collar workers have attempted to initiate collective bargaining.

The Bank of America, with its 491 branches, is rated as the fourth largest bank in the United States, and the ninth largest in the world.

Research Men at Work.

For weeks the board's division of economic research has dug into statutes and statistics, laying a foundation for the board's contention that both banking and insurance establishments operate in interstate commerce. The Wagner Act applies only to establishments doing business in interstate commerce.

The researchers will provide the board with exhibits showing the extent to which banks and insurance houses use the mails for interstate business and to which they have holdings in such things as railroads and utilities. The exhibits also will show that, singly or in syndicates, financial institutions underwrite security flotations affecting interstate commerce and that bankers and insurance men sit on the directorates of railroads and utilities.

If the board succeeds in establishing its jurisdiction over banking and insurance it will have reached a new group of white collar workers — clerks, office workers, salesmen in the financial industry.

Expected Defense.

Labor men expect insurance companies to question whether their salesmen are, in fact, employes of the company. It has been argued in some instances that salesmen are individual contractors with no employer-employe relationship such as exists in other lines of business.

The banks might claim to be exempt from the Wagner Act as they are from Social Security payroll taxes for unemployment compensation. The Internal Revenue Bureau, in holding them exempt from Social Security taxes, ruled that as members of the Federal Reserve Bank system, they were part of the Government establishment. The Social Security Act does not apply to Government employes.

GOV. HORNER SIGNS TAX BILL

It Extends 1 Per Cent Sales Levy on Utilities Another Year.

SPRINGFIELD, Ill., June 18.—Gov. Horner signed the public utilities tax bill today, extending the 3 per cent levy from July 1, 1938, for another year. The receipts from this tax, about $500,000 monthly, are used for direct relief.

The bill, passed without opposition at the special legislative session, prevented the rate from dropping to 2 per cent on July 1.

BERLIN MOBS JOIN IN NEW POLICE DRIVE AGAINST JEWS

Capital Store and Cafe Fronts Daubed With Red Paint as Official Nazi Raids Are Extended to Other Cities.

HUNDREDS RUSHED TO CAMP IN BUSSES

Families Routed From Bed; Gentiles Afraid to Sell Them Food; Fugitives Besiege Consulates, Trying to Leave Country.

By the Associated Press.

BERLIN, June 18.—The official campaign against Jews, reinforced by mob action in the capital, was extended to all Germany today by secret police orders.

Jews were in panic. Foreign consulates were besieged by men and women trying desperately to get permission to go to other countries.

A number of distressed Jews signed pledges they would leave the country in a few hours, but found later they could not fulfill the restrictions imposed by foreign countries on immigration.

For the second successive night paint bucket squads applied brushes vigorously tonight to Jewish store and cafe fronts in both the west and poor east ends of Berlin. Crews of three to five men dressed in civilian clothes moved from door to door, while onlookers watched with apparent disinterest. The huge red-lettered word "Jew" was dabbed on windows and sidewalks. In some instances grotesque caricatures were drawn of Jews with their heads in a noose.

The paint squads met no resistance.

"Jew" in Red Letters.

One group was seen severely beating a Jew on Frankfurter avenue in the East End. In the same district one Jew-baiter climbed to the second story of an apartment building to paint "Jew" on its walls.

For the first time the squads invaded the Kurfuerstendamm, a two-mile stretch of ultra-smart shops and cafes. They tramped from one establishment to another and when they came to one which bore a Jewish sounding name they applied the word "Jew" in red letters along with a star of David beside it. The six-pointed star for centuries has been the symbol of the Jewish race. If there was any doubt as to the nationality of a shop owner, a big question mark was daubed on the front. Three windows of an agency for two American automobile manufacturers (Packard and Chrysler) were thus decorated.

Saturday usually is the busiest night for Kurferstetndamm cafes but tonight they were virtually empty. The people remained outside to see the action. There were no officers in evidence along the usually well-policed boulevard.

Jewish shops along the Wilmersdorfer, one of the principal shopping centers in the borough of Charlottenburg, came in for their share of anti-Semitic inscriptions. Many of the Jewish stores had closed early in the afternoon, drawing down their metal shutters rather than risk more serious consequences.

Signs Three Feet High.

Signs three feet high distinguished Jewish shops in Berlin. Passersby cheered and police were noticeably absent while Nazi squads smeared Jewish store windows along a four-mile distance with slogans such as "Jew—Whoever buys here is a traitor to his people"; "Jew—Our misfortune"; "Avoid this Jew"; "Jew, get out!" "Don't buy from this Jewish swine"; "Women and girls, avoid this racial defamer."

"I witnessed the looting of a shoe store," a middle-class tradesman recounted.

"I am so ashamed I hardly dare look a foreigner in the face. A few mob leaders took down shoe boxes from the shelves and handed box after box out through a smashed window.

"After that, furniture and fixtures were wantonly destroyed."

Demonstrating the swiftness of mob action was the case of a Jewish merchant in Berlin's west end who boxed the ears of a member of the Hitler youth organization.

The boy had smeared "out with Jews" on the shop windows. Within a few minutes after the owner

Continued on Page 2, Column 3.

JAPANESE TROOPS FORCED FARTHER BACK BY FLOOD

Give Up Territory Won in Chengchow Area and Head East to Escape Spreading Waters.

OVERFLOW COVERS 1600 SQUARE MILES

China Pays Heavily in Lives and Property but Gains Military Results It Could Not Win by Arms.

By the Associated Press.

SHANGHAI, June 19 (Sunday).—China's Yellow River flood forced the Japanese armies on the north central front to retreat farther eastward today.

Invading forces which had been almost at the gates of Chengchow, important Honan Province railway junction, in a powerful westward drive along the Lunghai railway, were compelled to abandon newly-won territory, as continuous rains increased the expanse of water. Japanese military activities elsewhere along the Lunghai also were stalemated by the surge of water.

Although China paid a terrific price in casualties and flooded farm lands, it obtained military results it was unable to win by arms. Every day's delay in the Japanese invasion is seen as a measure of aid for the Chinese by increasing the already staggering cost of the war to Japan.

700,000 Chinese Refugees.

The flood, spreading over 1600 square miles of Chinese villages and farms, nevertheless has been costly to China. Japanese army officials stated 700,000 Chinese have been driven from their homes, although some neutral observers said this figure was high.

Japanese estimates that 50,000 Chinese have died in the floods were scaled down by some missionary and other neutral observers. Yesterday the Japanese said an additional 200,000 more Chinese were trapped beyond hope of rescue.

The flood, surging southeastward from the river's banks near Chengchow, was reported to have passed Chowkiakow, more than 100 miles away, and to be heading into Anwhei Province.

New breaks were reported today on the north bank of the river near Menghsien and Wenhsien, 60 and 40 miles east of Chengchow, respectively, with the waters spreading over the countryside as far as Tsinyang, 20 miles to the north.

Protective Screen for Chinese.

With retreat of the Japanese from the Chengchow region, the Chinese were reported to be operating the Lunghai railway again west of Chengchow, enabling unimpeded Chinese military movements behind the protective flood screen.

The entire Chinese flood-control system has been seriously damaged by the rushing waters and Chinese officials are fearful that the usual high water of early August may bring one of the worst inundations of China's history.

They pointed out that the flood waters were pouring into tributaries of the Hwai River, in Southern Honan. The Hwai then flows eastward into Anwhei Province and into Lake Hungtze, which in turn is connected with the Grand Canal and through it with the Yangtze, China's second great river.

The Chinese experts predicted these channels would be unable to carry heavy floods and they expected serious inundations in Northeast Honan, as yet untouched, and in the northern sections of Kiangsu and Anwhei provinces by August. Kiangsu lies east of Anwhei, on the coast.

Japanese Gain Along Yangtze.

The Japanese were active yesterday to the south in their land and naval drive up the Yangtze River to Hankow, Chinese provisional capital. Flying over their objective in relays, 30 Japanese planes bombed a Chinese boom in the river at Matowchen, upstream from Anking, which is 215 miles from Hankow.

At the same time an infantry column on the north bank of the Yangtze, after occupying Tsienshan, in Southwestern Anwhei, advanced against Taihu, 22 miles southwest along the road to Kiukiang. Tsienshan is about 40 miles northeast of Anking. Kiukiang is the scene of unusually strong Chinese boom defenses and is an intermediate Japanese objective in the Hankow drive.

Chinese dispatches reported Japanese warships in the river shelled Chinese positions on both banks near Anking, apparently trying to discover a spot at which infantry forces could be landed and march up the river to attack the Matowchen boom by land.

Japanese naval authorities announced their planes had bombed a garrison at Hoihow on Hainan Island, lying south of extreme Southern China's mainland. It is part of Kwantung Province.

The Japanese admitted two Japanese planes had been shot down in an air battle over the Kiangsi-Kwantung border, in South China, but asserted the invaders themselves shot down six Chinese craft.

Japan's Army Commanders in the Field



—Wide World Photo.

GEN. HISAICHI TERAUCHI (left), commander of the forces in north China, and GEN. SHUNROKU HATA, commander in central China, at a meeting following the capture of Suchow.

BERLIN MOBS JOIN IN NEW NAZI POLICE DRIVE AGAINST JEWS

Continued From Page One.

had struck the youth, a crowd gathered and smashed windows not only of the Jew's shop but those of nearby stores.

Anti-Semitic outbursts provoked a curious counter-action in Katzbach street, Berlin. Smeared across the street in huge red letters were Communistic words, "nevertheless, the Red front is still alive."

Estimates on Arrests.

Official estimates of the number arrested are lacking, except a report given the controlled press today—the first since the renewed anti-Semitic wave started June 1—saying two raids in Berlin resulted in the arrests of 460 Jews, of whom 73 were found to be "heavily incriminated," 26 were "without nationality," and 51 were foreigners "without proper papers."

Some observers believed, however, that raids yesterday and today led to 500 arrests, and that an estimate of 1000 in Berlin in the last three weeks seemed reasonable. Besides, 1000 were estimated to be under arrest in the provinces.

Today's official statement said all those arrested were "criminally suspicious persons" and "no political or other motives were behind these actions of the police, which were conducted in the course of regular checkups."

"A number of Jews had to be taken into protective custody for reasons of personal safety," the statement added.

Arrested on Small Excuse.

If a Jew had even as much as the equivalent of an ordinary American police parking ticket against him, that fact was seized upon as an excuse for long questioning, even though the offense was old and minor.

At Buchwald concentration camp, near Weimar, it was reported 65 army busses were arriving nightly from Berlin, filled with Jews. Other centers sent smaller contingents to the camp.

A Jew who was taken to Berlin police headquarters described his experiences there thus:

"There were 40 persons in the room into which I was pushed. There were only six towels for the 40. We had to take turns catching a few winks of sleep. I would say, however, that those who were shipped in busses to Buchwald concentration camp were each given two sandwiches by the officer in charge."

A check-up by the Gestapo (secret police) throughout Germany was reported to have been ordered. There were indications this work had already been begun in Frankfurt, Cologne, Vienna, Munich and other cities.

Jewish shops in Cologne were designated in such large letters nobody could overlook them.

"The characterization of Jewish stores as Jewish must be carried out so plainly that there can be no doubt about their nature," the Nazi press in Cologne declared.

In Worms, famed as Martin Luther's home, Jews had difficulty getting food because gentiles were afraid to sell it to them.

Eye-witnesses in Frankfurt said old, respectable families were routed from their beds and taken to police headquarters before dawn.

Many arrests were made in the popular coffee houses in Vienna.

Influx to Berlin.

Jews had flocked to Berlin in great numbers hoping this large city might afford them greater security than provincial centers.

Many Germans in various stations went out of their way to assure foreigners here how ashamed they felt about the mob actions.

The police chief in Salzburg, German Austria, decreed $50 fines for Jews caught wearing the popular, typically Tyrolian peasant garb such as leather shorts, hats and distinctive jackets.

The official account today said "the strong influx of anti-social Jewish elements to Berlin created 'strong excitment' among the Berlin population which led to isolated demonstrations."

Officials said many Jews moved here "hoping to disappear more easily than in smaller towns." Reliable sources declared Minister of Propaganda Paul Joseph Goebbels ordered the action for this reason.

JOHN ROOSEVELT, ANNE CLARK WED; GO ON HONEYMOON

Continued From Page One.

year-old Joan Clark, little sister of the bride, who served as flower girl, emerged as one of the stars. Showing the poise of an adult, with only a slight tremor of the hands displaying her emotion, she walked through her part with eyes turned upward, drawing many an eye after her.

Two other children were only a bit less prominent. "Sistie" and "Buzzie" Dall, grandson and granddaughter of the President and Mrs. Roosevelt, and the children of Mrs. Anna Roosevelt Dall Boettiger, sat wide-eyed and well behaved, with only "Sistie's" whispered, "How much longer now, please," betraying that she found weddings not quite so much fun as she had thought.

The bride's flowing gown of white organdy, embroidered with more than 600 yards of white ribbon, and her 10-yard veil and a train of tulle contrasted pleasantly with the hyacinth blue net dresses and large poke bonnets of natural straw worn by her six bridesmaids.

The President's wife was colorful in a dress of navy blue, trimmed with Eleanor blue. Chantilly lace, and blue hat and gloves, while the bride's mother wore an ensemble of gray crepe, trimmed in orchid.

President in Good Humor.

The President, clad in white flannels and a blue coat, was in high good humor. He waved to the noisy crowd outside as he drove up at 11:45 a. m., after a 10-mile motor trip from Salem, where he left the Government yacht Potomac. Leaning forward in his front-row pew, with one arm over the pew front, the President was serious, but not so serious as Mrs. Roosevelt during the ceremony.

Once the bride and bridegroom had left the altar, however, the President broke into animated conversation with those around him. His vivacity was rivaled only by that of his mother, who chatted constantly except during the actual services.

The chief talker of all was Postmaster-General Farley. Arriving 45 minutes early, accompanied by Secretary of the Treasury Morgenthau, he whispered for the entire three-quarters of an hour into Morgenthau's ear.

There was more Farley talk later when, at the reception he retired to a corner with two other prominent Democrats, Edward J. Flynn, New York Secretary of State, and Frank C. Walker, former director of the National Emergency Council.

Toasts at Reception.

Among the toasts at the wedding reception was one proposed by John Roosevelt to the Rev. Mr. Peabody "because today is the fifty-third wedding anniversary of the man who married Anne and I."

The bride looked up quickly, apparently desiring to correct the bridegroom's grammatical error in saying "I" instead of "me," but decided to remain silent.

After he had proposed other toasts to his friends and "to all the Clarks, individually and collectively," which brought from Mrs. Clark the words, "how nice." Elliott Roosevelt drank a toast "to the last bride and groom before Anne and John, Ethel du Pont and Franklin."

In looking back on the day as a whole, expert witnesses of many a wedding event were almost at loss to find a flaw. But there was one. John forgot to kiss the bride at the altar.

Champagne at Wedding Stirs Church Moderator.

By the Associated Press.

RUSSELLVILLE, Ark., June 18.—The committee on prohibition and law enforcement of the Cumberland Presbyterian Church today considered a demand by Moderator D. D. Dowell for "a definite stand" on the serving of champagne at a reception which followed the Roosevelt-Clark wedding in Nahant, Mass.

The committee's report is expected Monday when the General Assembly of the church will resume its business sessions.

"It's time something was done about these things," Moderator Dowell said.

The assembly voted 63 to 48 today to meet in Marshall, Mo., next year.

PITTSBURGH WITHOUT SUNDAY NEWSPAPERS

Sun-Telegraph, Press to Negotiate With Striking Office Workers Tomorrow.

By the Associated Press.

PITTSBURGH, June 18.—Representatives of Pittsburgh's two afternoon newspapers, the Sun-Telegraph and the Press, met today with officials of a striking office workers' union and agreed to begin negotiations Monday toward settlement of a strike, which for the first time in many years stilled the Saturday night roar of presses.

E. D. Becker, business manager of the Sun-Telegraph, said nothing else was discussed at the conference and no meetings would be held over the week-end.

Meanwhile residents of Pittsburgh were without hometown afternoon or Sunday newspapers. The Sun-Telegraph, a Hearst publication, and the Press, published by Scripps-Howard, are afternoon newspapers with Sunday morning editions. The Post-Gazette, a morning newspaper, unaffected by the strike, does not have a Sunday edition.

The strike was called yesterday after the collapse of negotiations for renewal of a wage contract between the afternoon newspapers and their office workers, members of the Newspaper and News Distributors' Office Workers Local 2134.

Banners carried by union pickets in front of the newspaper buildings demanded a closed shop, pay increases and improved working conditions. Publishers announced they had granted pay increases and other benefits, but refused a closed shop.

The refusal of mechanical unions to cross the picket lines forced the newspapers to suspend. All employes, except skeleton crews designated by department heads to remain on duty, were placed on a payless furlough for the duration of the strike.

The office workers union and the sympathetic mechanical unions are affiliated with the American Federation of Labor.

A meeting of mechanical union officers was held today, with editorial employes, affiliated with the American Newspaper Guild, a C I O affiliate, "sitting in" as observers. Guild representatives discussed a demand on the publishers for pay during the furlough.

MUSICIANS' FEDERATION VOTES TO AID FIGHT FOR TOM MOONEY

Unspecified Amount to Be Contributed—Next Convention Goes to Kansas City.

By the Associated Press.

TAMPA, Fla., June 18. — The American Federation of Musicians voted today to contribute an unspecified amount to aid in the fight for release of Tom Mooney, imprisoned for the San Francisco preparedness parade bombing and now seeking freedom through an appeal to the U. S. Supreme Court.

The amount was left to decision of the executive board. Jack Tenny, Los Angeles, urged the annual convention of the Federation to make the fund as large as possible, saying "organized labor can never be free as long as Tom Mooney is behind bars."

Kansas City was selected for next year's convention. J. W. Parks, Dallas, Tex., was re-elected a member of the executive board, defeating Jacob Rosenberg, New York. Joe Weber, New York, was re-elected head of the Federation yesterday.

WOMAN WHO SHOT HUSBAND IS CHARGED WITH MURDER

Warrant Issued After She Tells Wisconsin Coroner's Jury She Fired in Self-Defense.

By the Associated Press.

SHEBOYGAN, Wis., June 18. — Mrs. Lillian Lutzke, 23-year-old mother, was charged today with the first degree murder of her husband, Milton, 31. She was held in the county jail.

District Attorney Jacob Fessler issued the warrant after a Coroner's inquest established that Lutzke died Thursday night on a lonely "lovers' lane" from a bullet from a .38-caliber revolver fired by his wife.

Mrs. Lutzke told the Coroner's jury yesterday the shot was fired in self-defense as she struggled with her husband for the pistol. Their quarrel began, she said, when they visited a tavern and the bartender asked her if he hadn't seen her before.

The shooting was witnessed by Bernard Lutzke, 5, cowering in the back seat of their car.

Man Found Shot to Death in Home.

TAYLORVILLE, Ill., June 18.—Raymond Irwin Riley, 45 years old, was found dead in a closet of his home today, shot in the head by a charge from a shotgun. His body was found by his wife, who heard the shot.

ST. LOUIS POST-DISPATCH
Founded by JOSEPH PULITZER.
TELEPHONE: MAIN 1111
Published Daily by the Pulitzer Publishing Co. Twelfth Boulevard and Olive St. Entered as second-class matter, July 31, 1879, at the postoffice at St. Louis, Mo., under the act of March 3, 1879.
MEMBER OF THE ASSOCIATED PRESS and AUDIT BUREAU OF CIRCULATIONS.
The Associated Press is exclusively entitled to the use for publication of all news dispatches credited to it or not otherwise credited in this paper and also the local news published herein. All rights of publication of special dispatches herein are also reserved.
Subscription Rates Payable in Advance.
(Applicable only where local delivery service is established.)
Daily and Sunday, one year $12.00
Daily and Sunday, one month 1.00
Sunday only, one year 2.50

DE VALERA'S PARTY LEADERS IN DAIL EIREANN ELECTION

Prime Minister Expected to Win Small Majority, If He Maintains Early Advantage.

By the Associated Press.

DUBLIN, June 18.—Prime Minister Eamon de Valera's Fianna Fail party maintained a steadily-rising lead tonight in returns from yesterday's general election.

At midnight the count gave the American-born Prime Minister's party 37 seats to 18 for the Fine Gael, principal opposition party. The labor and independent parties at that hour had received four seats each.

Contests were conducted for 131 seats in the Dail Eireann (lower house of Parliament) with seven members uncopposed in the election called by de Valera to obtain a working majority.

If the Prime Minister maintains his early lead he is expected to win a small majority, as had been forecast by pre-election observers.

Gen. Richard Mulcahy, former Defense Minister, was among the winning candidates, regaining the seat he lost in the last election.

Sean T. O'Kelly, Deputy Prime Minister who created a sensation by declaring Eire "whipped John Bull" in the recently signed English-Irish agreement, was returned with a large majority.

WHEELER DEFENSE COUNSEL IN TRUCK RACKETEERING CASE

Montana Senator to Argue Wednesday on Demurrer to New York Indictments.

NEW YORK, June 18.—John Harlan Amen, special assistant United States Attorney-General, said today Senator Burton K. Wheeler of Montana would appear for the defense Wednesday when United States District Judge Vincent L. Leibell hears arguments on motions demurring to indictments in an alleged trucking racket here.

Two indictments charge eight officers and delegates and 62 members of Local 807 of the International Brotherhood of Teamsters, Chauffeurs, Stablemen and Helpers of America, and six other individuals with violating the Federal anti-racketeering act and the Sherman Anti-Trust Act.

The Government charges shippers and truckers who send goods to this city have been intimidated at the city limits and compelled to pay $9.42 a trip for each truck for the privilege of completing the delivery within the city, or having a member of the local union complete the transportation. The Government charges tribute of $1,000,000 has been collected annually.

Christian Nielsen, Editor, Dies.

By the Associated Press.

CHICAGO, June 18.—Christian Nielsen, 77 years old, who was knighted last year by King Christian X of Denmark on his thirty-fifth anniversary as a Danish editor in Chicago, died today. A son, Fred C. Nielsen of [illegible]vo will continue as editor of th[illegible], the Danish Pioneer, the ma[illegible] office of which is in Omaha, Neb.

WPA Survey Urges Relief Be Put on Permanent Basis

"Instability of Labor Appears to Be Normal Accompaniment of Economic System," Report Points Out.

By the Associated Press.

WASHINGTON, June 18. — The WPA decided today that the unemployment problem is a lasting one and must be coped with by a permanent program.

The relief agency, in a survey, explored the questions of technological unemployment, industrial trends, prices and wages, then concluded:

"No single program will eliminate the distress resulting from unemployment. An integrated and perfected program of insurance, public work and public assistance will be necessary.

"Under such a program, unemployment insurance could care for persons who lose their jobs for relatively short periods of time. Persons unemployed for protracted periods would receive incomes through work programs. The most important fact is that unemployment relief can no longer be regarded as a temporary problem to be treated on an emergency basis."

Local Relief Outmoded.

The survey said the "outmoded local relief of the pre-industrial era" was inadequate to meet the shock of a major depression.

The instability of employment and the presence of some idle labor at all times means, the survey concluded, the "probable permanence of destitution." The instability of the labor situation, it said "appears to be a normal or expected accompaniment of the highly specialized economic system."

"While many of the factors contributing to instability and unemployment may be amenable to a measure of control, some probably are not," the WPA said.

Increase of Labor Supply.

The survey said that in addition to the influences of business cycles and technological improvements on unemployment, the normal increase of labor supply must be reckoned with. It estimated a 500,000 annual addition from this latter source and said it was likely such a rate of increase would continue "for some time to come."

"In view of these factors," the report said, "it appears certain that unemployment will continue to be a serious problem in the future."

The survey, made by the WPA's division of research, was transmitted today to Administrator Harry Hopkins by Assistant Administrator Corrington Gill.

NORTH CHINA PUPPET RULERS ISSUE APPEAL FOR PEACE

Japanese-Sponsored Government at Peiping Urges Desertion of Chiang Kai-shek.

By the Associated Press.

PEIPING, June 18.—The Japanese-sponsored North China provisional government issued a plea today for peace in war-torn China.

Urging North China provincial Generals to desert Generalissimo Chiang Kai-shek and take their armies with them, the appeal declared: "If the Northern Generals still commanding Chinese troops should leave the Kuomintang (Central Government), there is no reason why they could not return to their native districts with troops and arms."

A number of Japanese army officers, present when the statement was issued, apparently approved it. It was understood, however, that the same appeal had been censored Thursday by the Japanese army mission under Major-General Seiichi Kita, Japanese political manipulator for North China.

Life Underwriters' President.

SPRINGFIELD, Mo., June 18.—James G. Callahan of St. Louis was elected president of the Missouri Association of Life Underwriters at their annual meeting today. Other officers: Arnold Roth, Cape Girardeau, first vice-president; Jaul C. French, St. Joseph, second vice-president; Jess W. Moore, Springfield, secretary.

MANCHOUKUAN SOLDIER KILLED IN CLASH AT RUSSIAN BORDER

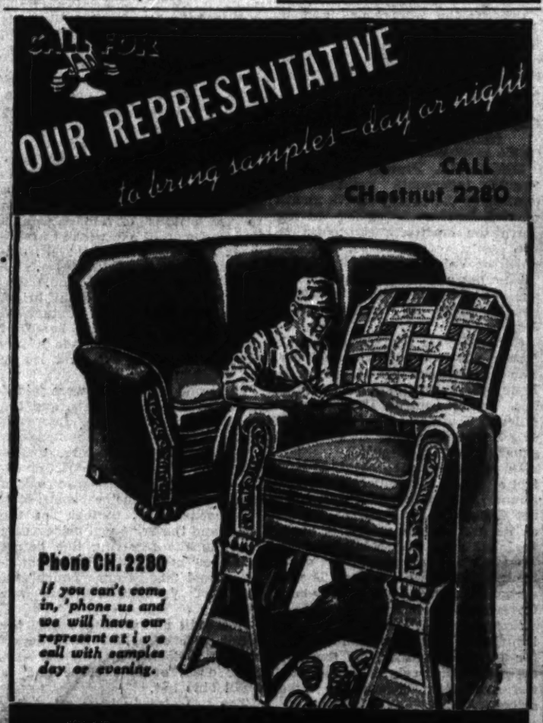
Another Reported Wounded; Soviet Patrol Retreats, but Forces Still Face Each Other.

By the Associated Press.

TOKIO, June 18.—A Domei (Japanese) News Agency dispatch said today that border patrols of Manchoukuo and Soviet Russia had clashed at Nanbetsuri, killing one Manchoukuan and wounding one.

The dispatch said the Soviet patrol retreated, but that the two forces still were facing each other.

Summer Session, June 20 to August 5
MISS EDWARDS SCHOOL
5064 Washington RO. 6112
Classes in all subjects from the First Grade through the Eighth.
Classes in all High School Subjects.
Each student will receive the attention of highly qualified teachers.



Phone CH. 2280
If you can't come in, 'phone us and we will have our representative call with samples day or evening.

Your Old Suite Rebuilt and Re-Upholstered Like New!

1. Suite called for and delivered by bonded trucks.
2. Springs replaced and reset.
3. New, comfortable seat cushions with all new springs.
4. Webbing reset and replaced.
5. Frames braced and completely repolished.
6. Platforms completely rebuilt to factory freshness.
7. Covered in your choice of a wide variety of fine wearing materials.
8. All work done by skilled workmen — all workmanship guaranteed.

$37.50 3 CASH 3 Monthly

Davenport Re-upholstered, $24.00
Lounge Chair Re-upholstered, $13.50

UNION-MAY-STERN
OLIVE AT TWELFTH

MINORITY PROPOSAL HELD UP BY CZECHS

Sudeten Spokesman Suggests Premier Has Opposition in His Own Ranks.

By the Associated Press.

PRAHA, Czechoslovakia, June 18.—A Sudeten German party spokesman said today Premier Milan Hodza probably has run into opposition from within his own ranks regarding the Government's minorities statute, now in the making.

Official quarters denied the Premier had met opposition in the coalition government. The minorities statute, it was said, "is almost completed," and there was said to be full agreement in the Cabinet at all points.

Next week, discussions will be arranged between Premier Hodza and representatives of the Hungarian and Polish minorities. By the end of June, the statute will be ready for consideration by Parliament, the Government said.

"We still have no idea of what the proposed statute contains," said the spokesman for the party, which represents most of Czechoslovakia's 3,500,000 Germanic minority, "but the repeated postponements of its publication indicate Premier Hodza is encountering opposition among his own colleagues."

The statute had been expected to be given to the Sudeten Germans last Tuesday after weeks of preparation and conferences with leaders of the Government and various minority groups. Now there is some talk of handing a draft of the proposed statute to the Sudeten Germans next week.

The Sudeten German spokesman emphasized his party was convinced of the sincerity of the Premier's efforts to achieve a compromise between the Sudeten German demands for a measure of autonomy and Czechoslovakia's position.

The Sudeten German districts border on Germany and the Government does not desire to give up any power in these regions which might decrease defense effectiveness.

Save 25% to 50% on Flowers
FUNERAL SPRAYS $1.49 UP
Baskets $3 up. All fresh cut flowers.
Open Daily Till 9:30, Sundays Till 7 P. M.
HETTIES FLOWER GARDEN
3801 S. Grand—at Chippewa
GRand 7400

America's Finest
BEFORE YOU DECIDE See
"ALUMILITE" Aluminum
VENETIAN BLINDS



"OUTSTANDINGLY ATTRACTIVE OUR WHOLE OFFICE TOOK ON NEW LIFE AFTER INSTALLING "ALUMILITE" BLINDS. THEY ENTIRELY ELIMINATE GLARE—AND ARE DEGREES COOLER THAN WOOD BLINDS. 'ALUMILITE' BLINDS ARE EASY TO CLEAN AND NEVER REQUIRE REFINISHING."

"Alumilite" Aluminum Blinds will keep your office and home cooler this summer because they are processed and styled to deflect the sun's rays—to keep the interior cooler in summer and warmer in winter. The satin platinum finish that blends so perfectly with every interior is EVERLASTING—a non-glare surface that stays new and cleans very easily because nothing sticks to the smooth streamlined slats. Decorators planning any period interiors find "Alumilite" Venetian Blinds not only adapt themselves to the decorator's theme, but add a big share to the room's attractiveness. They are durable as well as beautiful. "Alumilite" does not chip, flake, peel, corrode, tarnish, oxidize or pit, and the slats will not warp or split. All mechanism, patented tilting mechanism and positive automatic stop are concealed. Do not confuse "Alumilite" with plain aluminum or painted metal blinds. Before reconditioning old blinds, buying or replacing awnings or buying any kind of blinds, see the modern Venetian blinds—"Alumilite" Aluminum. Terms if desired. Sold on money-back guarantee.



★NOW ON DISPLAY
IN ST. LOUIS AT FORSLUND CO.
3563 LINDELL BLVD.
FREE PARKING
YOU ARE INVITED or send for our representative to give you free demonstration and estimate . . . or send or telephone for illustrated folder on "Alumilite" Venetian Blinds.
DISTRIBUTED BY
FORSLUND COMPANY
3563 LINDELL BLVD. PHONE FRANKLIN 0343 ST. LOUIS
MANUFACTURED BY CHICAGO VENETIAN BLIND CO., CHICAGO

LEASE IS VOIDED ON NEW YORK "L" BY INTERBOROUGH

U. S. Judge Permits Transit Co. to Disaffirm 999-Year Contract for Manhattan Co. Properties.

MAYOR LA GUARDIA CALLS FOR APPEAL

Blames Transit Commission for Delaying Unification Which Would Solve Whole Problem.

Special to the Post-Dispatch.

NEW YORK, June 18. — Judge Robert H. Patterson gave a long awaited decision in United States District Court today permitting the Interborough Rapid Transit Co. to disaffirm its 999-year lease on the elevated properties of the Manhattan Railway Co. as a "burdensome" obligation, but upholding to a large degree the various contractual obligations of the Interborough Rapid Transit to the city.

Despite the belief that the city won at least a 50 per cent victory in the case, Mayor F. H. LaGuardia announced the decision would be appealed immediately, and blamed the Transit Commission for "the delay in providing unification" which would have solved the whole problem.

Although the Manhattan interests had opposed some aspects of the disaffirmance action, they expressed pleasure at the decision and announced at once that they would petition the Transit Commission to operate their lines at a 10-cent fare. However, this action was considered premature, as Judge Patterson, recognizing the importance of the issues in the case, granted an immediate stay of the disruption of the transit system pending appeals to higher courts. The matter will undoubtedly go to the Supreme Court of the United States for final adjudication.

Judge's Conclusions.

Judge Patterson's 62-page decision went exhaustively into all phases of the financial and contractual history of the trahsit lines owned by the Interborough and Manhattan companies. Among the conclusions drawn from the decision are:

1. If the decision is upheld in its present form the traveling public will not enjoy continuous through service between elevated and subway lines at three out of four transfer points in the city. At the fourth and largest transfer point, 149th street and Third avenue, free interchange from subway to elevated is allowed. At this station, where more than 50,000,000 fares were collected in each direction last year, the Interborough must fulfill a contractual obligation by permitting continuous through service at a single fare in either direction.

2. The decision, if upheld, will have a considerable effect on the city's position regarding rapid transit unification. It somewhat strengthens the position of the Interborough by relieving it of a large financial burden, while it almost completely wipes out the "nuisance value" of the Manhattan lines, some of which the city is anxious to abolish at the earliest possible moment.

City's Offer for Line.

3. In this connection, the decision will have a beneficial effect on the recent proposal of Manhattan bondholders to sell the Sixth avenue line of the Manhattan to the city for $12,500,000, so that it may immediately be abolished. Judge Patterson must, of course, rule on this application in a separate decision, but today's ruling had the effect of removing the Interborough as a party to the action. The Sixth avenue transaction, if ultimately completed, would then be a deal purely between the city and the various security holders groups of the Manhattan.

4. The decision should undoubtedly have the effect of speeding the action of the constitutional convention in adopting an amendment to permit the city to effect unification by an issue of corporate stock or city bonds, exempt from the debt limit. Because of the complexity of the situation, with its many cross currents, the decision is expected to have the effect of bringing forcibly home to the constitutional delegates that the transit tangle is in serious need of solution.

Elevated Lines Losing Money.

In a significant part of the decision, Judge Patterson wrote: "There is ample proof that the Manhattan lease is burdensome to the Interborough insolvent estate and to the creditor interests in it, and that if payments of rent under the lease are to be made, they must, in part at least, come out of what the receiver earns in subway operation. The minimum fixed rental called for by the lease as readjusted since 1922 exceeds $3,500,000 a year, made up of about $1,500,000 in taxes and $2,000,000 in bond interest and dividends.

"Whether or not the Manhattan lines are now being run at an actual operating loss, as claimed by the Interborough receiver, there can be no doubt that any income above operating expense falls by a wide margin to meet the rent and that this has been the condition since receivership. There is also ample proof that the entire elevated division is and has been for years a losing venture."

Plane Pilot Unhurt Though His Landing Gear Stuck





ABOVE: plane skidded to landing in Kansas City, Mo., after circling airport for three hours. Below: ROBERT SLYE, the pilot, just after the landing.

PILOT SKIDS TO EARTH AS PLANE WHEELS JAM

Navy Flyer Circles Kansas City Airport Three Hours—He and Passenger Unhurt.

By the Associated Press.

KANSAS CITY, Kan., June 18. —After circling above for more than three hours with a jammed landing gear, Naval Cadet Robert Slye, 25 years old, of Washington, D. C., brought his plane to a safe "belly" landing at the Fairfax Naval Reserve Airport late today.

Neither he nor his passenger, James A. Plant, 23, of Long Beach, Cal., a second-year cadet on his way home from West Point, was injured. The plane was damaged only slightly as it skidded from a runway on to the field grass and nosed over slightly.

Thousands of spectators had been drawn to the field to watch the maneuvering of the Navy scout bomber, which was being ferried from Anacostia Airport, near Washington, to San Diego. Fire equipment and a police ambulance had been held in readiness.

The air drama started when Lieutenant-Commander F. J. McKenna, from Norfolk, Va., flying a companion ship, landed and hastily ordered a warning sign painted on his ship. He went back aloft with the words "drop tanks" gleaming from his fuselage. But it was two hours before Slye cut loose his auxiliary gasoline tank, which might have caused an explosion in a pancake landing.

The last of several notes he dropped as he banked around the field asked: "When I land at approximately 4:55 o'clock shall I land on the grass or runway?"

Before an answer could be painted he brought his ship to the ground with the remark that he didn't feel "nerves" until just as he landed.

Slye is attached to the U. S. S. Enterprise at Norfolk. He was trained at the Pensacola, Fla., flying school.

BOY BREAKS NECK IN DIVE, ARMS AND LEGS PARALYZED

Russell Hubenschmidt Strikes Rock in Coldwater Creek; Rescued by Companion.

Russell Hubenschmidt, 17-year-old junior at Beaumont High School, suffered a fracture of two vertebrae of the neck, resulting in paralysis of the arms and legs, when he struck a submerged rock in diving into Coldwater Creek, near Highway 99, in St. Louis County yesterday. He was taken to De Paul Hospital.

Herman Coul, 5029 Union boulevard, with whom Hubenschmidt had been hiking, pulled his companion from the water after the dive and flagged down a passing motorist, who summoned police.

Hubenschmidt resides at 4819 Sacramento avenue with his mother, Mrs. Joseph M. Hubenschmidt.

$3763 GIVEN TO RED CROSS FOR CHINESE WAR REFUGEES

Campaign Committee Chairman Issues Additional Appeal for St. Louis Contributions.

A total of $3763 has been collected in St. Louis to date in the Red Cross campaign to raise funds for Chinese war refugees, J. Lionberger Davis, chairman of the campaign committee, reported yesterday.

Davis issued an additional appeal for funds, pointing out that the quota which the Red Cross has set for St. Louis to contribute is $15,000. He said letters had been sent out asking for additional funds.

"Since our initial appeal for funds," he added, "devastating floods have swept over a large area of China, bringing untold additional suffering among the population. As a result the need for food, clothing, shelter and medical aid now is greater than ever."

DRUG PEDDLER AND WIFE SURRENDER TO BEGIN TERMS

Hysterical Entourage of Joseph Bertuglia So Noisy It is Put Out of Marshal's Office.

Joseph Bertuglia, a Sicilian, described by the Federal narcotic bureau as "the city's biggest dope peddler," and his wife, Cecilia, appeared at the Federal Building yesterday with a hysterical entourage and surrendered to begin serving prison terms of three years each for violation of the Harrison Anti-Narcotic Act.

Convicted by a Federal jury last September with William Roberts, a Negro, Bertuglia, an alien and former bootlegger and his wife lost an appeal to the United States Circuit Court of Appeals. Defense counsel sought a delay in execution of the sentence on the ground that Mrs. Bertuglia was seriously ill. The plea was denied.

Mrs. Bertuglia was supported by several of 14 relatives and friends, who accompanied her and her husband to the Marshal's office. Their three daughters, 12, 17 and 19 years old, were present. The sobs and shouts of the group were so loud and continuous that Deputy Marshal Les Davison put all but the elder Bertuglias out of the office. The group continued the demonstration in a third-floor corridor as Bertuglia and his wife were taken to jail pending transfer to Federal prisons, he to Leavenworth and she to Alderson, W. Va.

Last night Mrs. Bertuglia was taken from the jail to City Hospital following examination by a jail physician who said she was suffering from a heart ailment. She was placed in a ward under guard of a Deputy Marshal.

AUTOS COLLIDE, SIX HURT

Passenger in One Car Suffers Broken Jaw and Loss of Teeth.

Six persons were injured yesterday afternoon when two automobiles collided on wet pavement in the 4400 block of South Broadway.

Miss Helen Elderbrock, 23 years old, 5239 North Nineteenth street, passenger in a car driven by Robert P. Berry, 25, 5239 Itaska street, suffered a fractured jaw and the loss of several teeth. Berry and four passengers in the other car were treated at City Hospital for lacerations. They were Miss Dorothy Bauer, 19, 4026 Walsh street; Miss Emily Janus, 16; Miss Helen Janus, 18, and Anthony Long Jr., 29, all of 4044 Walsh street.

Two Soldiers Hurt in Collision.

Marvin Eaves, 19 years old, Scott Field soldier, suffered a fractured right leg and internal injuries, and his companion, Frank Welling, 22, also of Scott Field, suffered lacerations, when a motorcycle on which they were riding collided with an automobile at Twenty-ninth street and Bond avenue, East St. Louis, yesterday afternoon.


For CORRECT EYE GLASSES See
OTTO BACHMAN, O.D.
BACHMAN OPTICAL CO.
209 N. 8th St. (Bet. Olive and Pine)
For Appointment Call CE. 9867


The Perfect Vacation at ½ Usual Cost
HOUSE TRAILERS
Comfortable, well-built Trailers at very moderate prices. Covered Wagons—Gliders.
NEW AND USED TRAILERS
FOR SALE (On Our Finance Plan) FOR RENT (Weekly)
MONTHLY RATES
CAbany 2030 PIONEER TRAILER COACHES, Inc. 6800 DELMAR

TAVERN KEEPER SHOT AND KILLED IN ALTON

Fred Hrubetz Had Refused Herman Bush a Drink and Slapped, Him, Witnesses Say.

Fred Hrubetz, proprietor of Fred's Sandwich Shop, a tavern at 203 State street, Alton, was shot and killed there at 7 o'clock last night by Herman Bush, a bricklayer who rooms at 136½ Broadway, about half a block away. In the tavern at the time were three customers and two employes.

Clarence Gray of Alton, bartender, and Anton Kurant of Maryville, porter, told the police that Bush was refused a drink when he entered the place about 6:45. He then demanded the return of a .22-caliber rifle Hrubetz was holding for him. Hrubetz replied that he would not return the gun until Bush paid an $80 debt.

Hrubetz slapped Bush's face and then knocked him to the floor when he persisted in his demands, witnesses said. Bush left the tavern, but returned 10 minutes later with a revolver in his hand. As the porter grabbed for the weapon, Bush fired, the police were told.

The bullet entered under Hrubetz's left shoulder and emerged from the chest and he died on the way to St. Joseph's Hospital. He was 28 years old. His widow and one daughter survive.

Bush, 54, was arrested in an alley back of the tavern. Police said he had a black eye and a cut on the forehead.

106 MARRIAGE LICENSES ISSUED IN DAY; CITY HALL RECORD

888 So Far This Month, as Compared With 671 in Corresponding Period Last Year.

A new record for the number of marriage licenses issued in one day at the City Hall bureau was established yesterday. Marriage License Clerk James J. Kelley said he had issued 106 when the office closed at noon. The largest number for one day had been 90.

So far this month, Kelley said, 888 licenses have been issued, as compared to 671 for the corresponding period last year. Since Jan. 1, his records showed 4382 licenses issued, while for the corresponding period last year there were but 3179.

The increase was attributed to the new Illinois law providing that a marriage license may be issued there only on presentation of a physician's certificate showing that applicants are free from venereal diseases.

TWO MEN WHO CARRY BODY OF THIRD TO HOSPITAL HELD

Lawrence County Officers Hold Them in Connection with Death Ascribed to Blow.

By the Associated Press.

AURORA, Mo., June 18.—Lawrence County officers held two men today in connection with the death of Rufus Miller, about 52 years old, of Monett.

Officers said the two men appeared at a Monett hospital late last night, carrying Miller's body. Dr. F. J. Moennighoff, city physician, said Miller had been dead about an hour as the result of a blow from behind the right ear.

3 KILLED, 6 HURT IN COLLISION OF AUTOS NEAR HIGGINSVILLE

Crash Occurs at Intersection of State Highway 13 and U. S. Highway 40.

By the Associated Press.

HIGGINSVILLE, Mo., June 18.—Three persons were killed and six injured late today in a collision of two automobiles at the intersection of State Highway 13 and U. S. Highway 40, two miles south of Higginsville.

The dead were: William Schmidt, St. Joseph; his daughter, Miss Dulcie Schmidt, 27 years old, a teacher at Chaffee, Mo., and Mrs. Elma D. Kimes, 37, of Chaffee.

The injured: Willard Morris, 24, Detroit, cuts on face; Robert Going, 17, Pontiac, Mich., scalp lacerations; Mrs. William Schmidt, internal injuries; Marilyn Kimes, 13, pelvic sprain; William Kimes, 4, cuts on head, and Virginia Kimes, 15, bruises.

The Schmidt and Kimes families were in one car, Morris and Going in the other.

SUIT FOR MIDWEST INSURANCE RECEIVERSHIP IS DISMISSED

Action by First National Insurance Co. Dropped at Defendant's Cost.

A suit by the First National Insurance Co. of America for a receiver for the Midwest Insurance Corporation, with offices in Railway Exchange Building, was dismissed yesterday before Circuit Judge William S. Connor.

The dismissal was on a stipulation signed by both sides and at the cost of defendant.

The suit was based on a claim of $1921, representing a judgment held by the plaintiff against the partnership firm of Joseph Yenicek Jr. and Edward W. Borcherding, who, with their wives, it was alleged, own all of the stock of the Midwest Corporation. The allegation was made that assets of the partnership had been thansferred to the corporation.

June Clearance SALE
3-YEAR-OLD
ROSE BUSHES
Growing in our new-process pots, full of buds and bloom. Many varieties. Containers easily removed for planting. In lots of 3 or more, each — — — — — 67c
15 LARGE GREENHOUSES
AND 200 HOTBEDS full of perennials, rock garden, bedding and window box plants. All on sale at
Greatly Reduced Prices
★ ANNUALS Larkspur, Marigolds, Zinnias, etc., in 2½-in. pots. Per Doz. 39c
Snapdragon and Periwinkle, doz. — — — 59c
Insecticides . . . Spray Service
WESTOVER NURSERY CO. GREENHOUSES
7800 OLIVE ST. ROAD
Open to 7 P. M. and All Day Sunday
WYDOWN 6202 WE DELIVER

Again a Chickering ESTABLISHED 1823
Triumph
The New small SANDRINGHAM Model

Only 57¼" high but typically "Chickering" in the sweetness of its richly volumned tone. And its lovely little English case . . . a treasure of antique charm. Jonas Chickering himself might have designed it for his first piano back in 1823.
PRICED AT $445
finely figured mahogany
EASY TERMS
allowance on old piano
Small Charge on Time
AEOLIAN COMPANY of MISSOURI
W. P. CHRISLER—PRESIDENT
1004 OLIVE STREET

Admits Burglaries



—By a Post-Dispatch Staff Photographer.
MRS. VIOLA RICHARDSON.

HOUSEWIFE, 20, SAYS SHE ROBBED 50 HOMES

Filling Station Worker's Wife Asserts She Spent Money for Good Clothes.

A 20-year-old housewife who was arrested yesterday afternoon after she had entered the living quarters of a bartender at Salena and Lynch streets admitted to police last night that she had robbed about 50 South St. Louis homes in the last three years.

The young woman, Mrs. Viola Richardson, 2326 South Twelfth boulevard, wife of a filling station worker, declared her husband had no knowledge of the robberies, and said she spent the money taken from homes only for "good times and good clothes."

Mrs. Richardson, a slender brunette, told a Post-Dispatch reporter she began robbing homes shortly before her marriage in 1935. Her loot always was small, she said, because she looked only for money and occasionally for jewelry. All of the robberies were committed in the daytime, while her husband was at work, she said.

She said she was unable to estimate the amount of loot obtained in the long series of robberies, but declared that $52 was the largest amount in any one theft. She admitted specifically the robbery of 16 residences after policemen had checked the files of home burglaries in the South Side. Fifteen purses, which Mrs. Richardson admitted taking from homes, were found at her home.

When she was unable to account for her presence in the bartender's quarters, police were summoned. She said she had been caught in homes several times previously, but always had been able to explain that she "was looking for a friend and got the wrong address," or that she was "selling chances on a church drawing."

Her method of operation, she said, was to knock at the front and rear doors of a home, and then to try the door if no one answered. Last week, when children from the Humboldt School were parading through a residential street, she said, she entered a home and stole $30 from a purse while the owner was standing on the curb watching the children.

"I just wanted good clothes and good times," Mrs. Richardson said. She added that she spent virtually all of the money for herself, although occasionally she bought some small article for her husband.

BANKRUPTCY PLEA AGAINST SELMORE HAT CO. OWNER

Four Say Henry Gibstein Made Payments to Other Creditors With Intent to Prefer Them.

A bankruptcy petition against Henry Gibstein, doing business as the Selmore Hat Co., 1234 Washington avenue, was filed in United States District Court yesterday by four petitioners with claims aggregating $760.

The petitioners, who allege that Gibstein committed acts of bankruptcy last April in making small payments to other creditors with intent to prefer them, and amounts of their claims were Henry Pollak, $265; A. S. Stark & Bro., $265; Irving S. Hartman, $129; Abraham S. Bodoff, $101. All are of New York.

STEPHEN J. CASHEL ESTATE

Inventory Lists Property Valued at $56,505.

An inventory of the estate of Stephen J. Cashel, president of the Columbia Terminals Co., who died May 22, was filed in Probate Court yesterday, listing property valued at $56,505. The assets consist of notes, $6000; bonds, $28,275; stocks, $18,510; cash, $1245; pledged assets, $2000, and chattels, $475.

Mr. Cashel, who was 59 years old, resided at 4399 McPherson avenue. In a joint will he executed with his wife, Mrs. Emma Cashel, in July, 1935, it was provided their estates were to descend to the survivor. Mrs. Cashel and the Mercantile-Commerce Bank & Trust Co. are co-administrators.

$30,000 BEQUEST VOID; WIDOW WINS $125,000

Dower Rights Restored to Mrs. C. E. Brockmeier Who Made Marriage-Day Agreement.

A marriage-day agreement by which Mrs. Clara E. Brockmeier was to accept $30,000 under the will of her husband, the late John C. Brockmeier, flour merchant, was set aside by Circuit Judge Eugene J. Sartorius yesterday in a suit in which she contended she had not been advised of his true wealth.

The Court's decree restored to Mrs. Brockmeier a wife's dower right to a one-third interest in her husband's estate, so that she will receive about $125,000. Inventory of the estate of her husband, who died in December, 1936, valued his personal property at $85,283 and listed his real estate holdings without valuing them. However, Julius T. Muench, attorney for one of the ultimate beneficiaries under the will, estimated value of the estate at $375,000.

In accordance with the agreement, signed June 5, 1928, the day of the marriage, Brockmeier willed $30,000 to his wife. His will directed that the remainder of his estate be held in trust for benefit of his sons by a former marriage, Henry C. and Edwin Brockmeier. Ultimate beneficiaries were the Evangelical Lutheran Society for Homeless Children and Aged People, German Protestant Orphan Home, Good Samaritan Altenheim, St. Louis Altenheim, Shriners' Hospital for Crippled Children and the Lutheran Charities of St. Louis.

Under the Court's decree the two sons will receive the income from two-thirds of the estate and Mrs. Brockmeier will receive her one-third share outright. Thus, expectation of the ultimate beneficiaries is for only two-thirds of the estate. As defendant parties they assented to the decree.

Mrs. Brockmeier resides at 4227 Magnolia avenue.

9300 AT MUNICIPAL THEATER

Attendance 56,000 So Far; "Of Thee I Sing," Closes Tonight.

Last night's performance of "Of Thee I Sing" at the Municipal Theater was attended by 9300 persons, making a total attendance of 56,000 for the first six presentations.

The management announced that seats at all prices for the final performance tonight would be on sale at the Arcade Building office from noon to 5 p. m. and at the theater from noon on.

ORIENTAL RUGS

Now . . . You Save . . .
You Can Afford That Oriental Rug You've Wanted for So Many Years!
30% to 50%
It's ONLY because we must make way for new rugs which are arriving almost daily—that we are reducing these handsome Oriental Rugs! Opportunities like this really are unusual—we can't stress too strongly, the importance of taking advantage of THIS sale!

Size	Kind	Color	Was	Sale
8x5.6	Kazak	Blue	$110	$65
11.8x5.4	Hamadan	Tan	$150	$85
9.3x6.1	Shiraz	Terra-Cotta	$149	$89
8.11x4	Kurd	Blue	$175	$89
9.1x6.2	Khiva	Maroon	$175	$89
9.4x4.6	Cabistan	Blue	$250	$95
11.5x7.3	Afghan	Maroon	$198	$118
11x5.2	Sharistan	Blue	$198	$119
8.8x5.4	Sarouk	Rose	$185	$119
8.8x6	Bokhara	Rose	$245	$125
9x6	Chinese	Burgundy	$179	$139
9x6.2	Sarouk	Mulberry	$210	$145
9.5x6.5	Kerman	Ivory	$235	$148
12.3x9.3	Gorovan	Red	$238	$159
12.4x6.5	Sarouk	Rose	$295	$198
12.3x8.7	Sarouk	Rust	$298	$198
10.7x6.10	Bokhara	Terra-Cotta	$385	$198
13.4x9.2	Kerman	Pastel	$450	$219
12x9	Chinese	Green	$338	$239
9.1x9	Sarouk	Wine	$348	$249
11.10x8.7	Bijar	Rust	$375	$249
12.1x8.9	Kerman	Cream	$375	$249
11.7x8.7	Sarouk	Wine	$348	$249
12.5x9	Kerman	Ivory	$395	$287
11.11x8.5	Kashan	Rose	$395	$287
12.1x9	Kerman	Gold	$400	$298

Size	Kind	Color	Was	Sale
10.5x9.5	Sarouk	Blue	$438	$298
10x10	Sarouk	Rose	$398	$298
14x10.7	Kashan	Blue	$588	$368
14.2x9.5	Sereband	Blue	$594	$395
15.7x9.1	Kerman	Blue	$650	$395
17x12.4	Mustaffe	Blue	$695	$395
14x10.6	Kerman	Ivory	$595	$425
22.9x7.2	Hamadan	Tan	$838	$445
17x7.4	Sarouk	Rose	$675	$448
23x12	Sharistan	Blue	$895	$495
17.1x9	Sarouk	Rose	$698	$498
17.6x11.1	Kerman	Rose	$795	$539
15.10x11.4	Bijar	Terra-Cotta	$1095	$559
18.5x11.3	Tabriz	Rose	$1100	$575
17x10.1	Kashan	Rust	$885	$595
18.6x10	Kerman	Mulberry	$895	$595
19.2x9.3	Kerman	Gold	$935	$648
19.1x12.4	Kashan	Pastel	$1145	$650
18.11x11.3	Kerman	Rose	$1125	$690
19.7x9.11	Kerman	Ivory	$950	$695
20x10	Kerman	Mulberry	$995	$745
20.6x10.5	Kerman	Ivory	$1100	$765
21x11.1	Sarouk	Wine	$1250	$785
19.7x11.10	Sarouk	Rose	$1350	$865
23.3x12.7	Sarouk	Mulberry	$1545	$1085
24.7x12.3	Kerman	Ivory	$1865	$1425

15 Semi-Antique Runners
12 to 16 Ft. Long, 3 to 3.6 Ft. Wide
Regularly $89—Sale $49

25 Semi-Ant. Scatter Rugs
Approx. Size 4.6x7
Regularly $78—Sale $45

Vandervoort's Always for Dependable Orientals
VANDERVOORT'S
SCRUGGS-VANDERVOORT-BARNEY

FUNERAL TUESDAY AT SUFFERN, N. Y., FOR DR. COPELAND

Services Will Be Held at Home of the Dead U. S. Senator With Burial in Mahwah, N. J.

CONGRESS TO SEND COMMITTEE OF 8

Physician Who Turned to Politics Stricken at 69 at Close of Session, Victim of Overwork.

By the Associated Press.

WASHINGTON, June 18.—Funeral services will be held for United States Senator Royal S. Copeland Tuesday at 2 p. m. at his home at Suffern, N. Y., with burial in Mahwah, N. J.

The body, accompanied by Mrs. Copeland, was taken by train to Suffern today.

A delegation of four Representatives and four Senators to be appointed by Vice-President Garner will attend the funeral.

The Senator died at 7:45 p. m. yesterday at his apartment here after a sudden general circulatory collapse which was complicated by a kidney ailment. He was 69 years old. Dr. Harry Kaufman said he had "driven himself too hard" during the session of Congress which ended Thursday night.

Copeland had stayed on the Senate floor until almost the last, taking part in a dozen major legislative fights under the heavy pressure of a pre-adjournment rush. In the last weeks of the session he served on nine separate committees to work out legislative differences between the House and Senate.

Combining a career of medicine, public health and journalism with his political achievements, Dr. Copeland became one of the best-known American figures.

In Senate 15 Years.

He had been in the Senate 15 years and was one of the more influential members.

As chairman of the Senate Commerce Committee and the senior member of several other major committees, he helped fashion much important legislation. Merchant marine, aviation, and public health were among matters under his committee's supervision.

The Senator was not given to flights of oratory, but was a colorful figure on the Senate floor. The red carnation he invariably wore in his lapel became a Senate institution. A full crop of silver-gray hair contributed to his striking appearance.

A veteran Tammany Hall chieftain, Dr. Copeland broke with the Roosevelt administration soon after it came into power. At times he was sharply critical of New Deal policies, and became more and more outspoken after President Roosevelt proposed his Supreme Court reorganization bill. The New Yorker was one of those who helped defeat it.

When former Majority Leader Joseph T. Robinson died in the midst of the fight, Dr. Copeland dramatically took the Senate floor to say that a continuation of the bitter struggle would mean the death of other Senators. Frequently he warned his colleagues to slow their pace or expect serious consequences.

When Copeland became the Tammany candidate for the Democratic mayoralty nomination in New York City last fall, Democratic Chairman Farley came out for another aspirant, Jeremiah Mahoney. The latter won the nomination, but was defeated by Mayor Fiorello La Guardia, who was re-elected.

He was author of a number of medical volumes, including several textbooks. Besides being a member of various medical societies, he was a Fellow of the American College of Surgeons and a former president of the American Opthalmological and Otological Association.

Tributes: Roosevelt Wires Sympathy From Nahant, Mass.

President Roosevelt was one of the first to extend condolences to Mrs. Copeland, who, with their son, Royal S. Jr., was at her husband's bedside. In a telegram from Nahant, Mass., the President said:

"We have been greatly shocked to hear of the Senator's death. Mrs. Roosevelt joins me in sending to you our very deep sympathy."

Senator Wagner, the junior New York Senator, recalled that Copeland had struggled for days against growing illness to win a fight for the pure food and drug bill he had sponsored for the last five years.

"I regarded him as a great and loyal American—a man with the courage of his convictions," Wagner said. "He was faithful to his principles and to his people. I am heartbroken."

Mayor La Guardia of New York said he was "shocked and grieved."

Gov. Herbert H. Lehman of New York said: "Senator Copeland served his city, State and nation for more than 20 years with great devotion. I have no doubt that the strain and continuous work which he so conscientiously carried on at the congressional session which has just ended hastened his death."

Former Gov. Alfred E. Smith said "he was one of my oldest friends in politics and his loss will be equally felt by the Senate and the people of New York."

Speaker Bankhead Names House Funeral Delegation.

By the Associated Press.

JASPER, Ala., June 18.—Speaker Bankhead tonight named the entire congressional delegation from greater New York and Representative Bertrand Snell, the Republican leader, as a committee to represent the House at the funeral of Senator Copeland.

Woman Victim of Office Robbery



—By a Post-Dispatch Staff Photographer.

MISS VERA GANO.

WOMAN AND 5 MEN HELD UP; $500 TAKEN

Miss Vera Gano, Cashier, Forced to Hand Over Money at Grain Office.

Five men and the woman cashier were held up at the Grain & Feed Mills Co., 1020 South Second street, yesterday by two robbers, who forced the men to lie on the floor while the cashier, Miss Vera Gano, handed over $500.

The robbers entered the first-floor office with drawn revolvers at 10:45 a. m., shortly after Miss Gano's return from a bank with the currency. Shouting, "We mean business," one robber forced James J. Flynn, president of the firm, his brother, Joseph, manager, two employes and a visiting salesman to lie on the floor. "Keep your eyes shut, or we'll shoot you in the back," the leader directed.

When Miss Gano took only part of the money from a cash drawer, a robber demanded "the rest of it." He got the remainder of the cash, which he dropped into a brief case along with about $300 in checks, and ran out with his companion. The pair ran to Chouteau avenue and turned west. The loss was insured.

15 RAILWAYS TO MERGE INTO TWO COMPANIES

I. C. C. Grants New York Central Petition to Form Corporation Affiliated With It.

WASHINGTON, June 18. — The Interstate Commerce Commission today authorized the merger of 15 railroads into two companies affiliated with the New York Central System. In asking authority for the merger, the New York Central said the principal purpose was simplification.

Five New York Central subsidiaries will be absorbed by the Toledo & Ohio Central Railway Co. These are the Kanawha & Michigan Railway Co.; the Kanawha & West Virginia Railroad Co.; the Zanesville & Western Railway Co.; the Bailey Run, Sugar Creek & Athens Railway, and the Middleport & North-Eastern Railway Co.

The Cleveland, Cincinnati, Chicago & St. Louis (Big Four), Railway Co., will take in eight companies. These are the Cincinnati Northern Railroad Co.; the Cincinnati, Sandusky & Cleveland Railroad Co.; the Cincinnati, LaFayette & Chicago Railroad Co.; the Columbus, Hope & Greensburg Railroad Co.; the Evansville, Indianapolis & Terre Haute Railway Co.; the Evansville, Mount Carmel & Northern Railway Co.; the Muncie Belt Railway Co., and the Vernon, Greensburg & Rushville Railroad. The mergers will be for management and operation, as well as ownership.

The New York Central was authorized to assume interest obligations on securities of the various railroads figuring in the two mergers.

TWO BOYS KILLED IN CRASH OF BARNSTORMING PLANE

Passengers Lose Lives, Pilot Injured When Craft Falls 500 Feet at Hoagland, Ind.

FORT WAYNE, Ind., June 18.—Two youths were killed at Hoagland, near here, today in the crash of a barnstorming airplane.

The dead are John Kraft, 18 years old, and William Koenemann, 17, both of Hoagland, passengers in the plane. Ralph Davis, 26, of Fort Wayne, the pilot, suffered critical head injuries.

Witnesses said Davis had been flying passengers thrpughout the day. The accident occurred about a mile from the pasture which he was using for a landing field. He turned into a steep right bank and the plane suddenly went out of control and fell 500 feet to the ground.

Edgar Doerhman of Hoagland, a passing motorist, said the falling plane barely missed his automobile.

PITTSBURGH GLASS CO. LABOR HEARING JULY 7

Testimony to Be at City Hall in Crystal City as Result of N. L. R. B. Complaint.

A hearing will be held July 7 in the City Hall at Crystal City on a complaint of the National Labor Relations Board, charging the Pittsburgh Plate Glass Co. with unfair labor practices in its Crystal City plant.

Based on charges by the Federation of Flat Glass Workers of America, a C. I. O. union, the complaint was issued yesterday by the local office of the Labor Board. The Crystal City plant, at peak production, employs between 1800 and 2000 workers.

The complaint charges the company violated the Wagner Act by interfering with employes in the exercise of their right of self-organization and listed a series of charges.

It is charged that the company kept constant surveillance over labor organizational activities of the employes, circulated propaganda for the purpose of discrediting union leaders and the principle of labor organizations, initiated and fostered activities by citizens and police officials of Crystal City and Festus against organizational efforts of the union, threatened bodily harm to union organizers appearing in Crystal City and urged employes to sign petitions which purported to indicate they were satisfied with conditions of employment and the company's labor policy.

As to propaganda, it is charged specifically that the company published a magazine, Glass Rays, in which were printed attacks on the C. I. O. with the purpose of discouraging employes to join that union or similar organizations.

Other charges are that the glass company attempted to prevent the union from holding meetings by denying use of available halls, promoted formation of two labor organizations itself, refused to rehire four discharged men because they had joined the C. I. O. union and demoted two employes for union activities.

Those who were discharged, the complaint says, were Stephen Bachak and Edmund Thomas, fired in 1936, and Paul J. Mueller and Edward Kuhlmann, discharged last April.

The two demoted, as named in the complaint, are Benjamin Brooks, reduced from first grade to second grade employe, and Bernard J. Pratt, demoted from electrician to electrician's helper.

In 1933, the complaint says, the company promoted formation of a labor organization among the employes, known as the Employes' Representation Plan, and last February promoted formation of the Crystal City Glass Workers' Union. It is charged that the company dominated the organizations, contributed financial and other support to them and coerced employes into joining them.

PRISONER WHO ESCAPED FROM ALGOA IS DROWNED

Body of Youth, 17, Serving 4-Year Term as Burglar, Found in Gasconade River.

JEFFERSON CITY, June 18. — The body of Charles Campbell, 17-year-old Negro of Jackson County, was taken tonight from the Gasconade River near Hermann, Mo. Campbell escaped Wednesday from the Algoa State Reformatory. Apparently he was drowned in attempting to swim the stream. Campbell was received March 21 to serve four years for burglary.

BODY OF MAN KILLED BY ADOPTED SON FOUND

Boy, 18, Shows Where He Hid It After Shooting Because of Scolding.

By the Associated Press.

ROYAL OAK, Mich., June 18.—An 18-year-old adopted son led officers today to the body of his foster-father, whom he confessed he shot May 31 because of resentment over a scolding for failing to mow the lawn.

The boy, Jason Edward Dulsky, hid his eyes as officers, after a 130-mile automobile ride to Arenac County, uncovered the body of Edward J. Dulsky, 50, the man who adopted him as a baby and reared him as his own child. Then Jason was returned to the Oakland County jail at Pontiac.

Previously he had led officers to the spot at a roadside near Royal Oak where he buried the pistol used in the shooting. It was recovered.

Prosecutor Franklin E. Morris said the boy's confession had been corroborated in every essential detail. He said Jason would be arraigned in justice court here Monday on a murder charge and would be taken at once into circuit court at Pontiac if he waived examination. He said the youth had said he would plead guilty.

Jason, a high school junior, confessed today, Assistant Prosecutor Sherman MacDonald said, after blood had been found in the trunk of the family automobile by officers investigating the disappearance of the elder Dulsky.

After shooting his foster father, he said, he put the body in the trunk of the automobile and started for Alpena, Mich., where Mrs. Dulsky was ill. North of Omer, in Arenac County, he drove down a side road, carried the body into some bushes and left it.

WOMAN FOUND SHOT TO DEATH IN CAR NEAR GREENVILLE, ILL.

Wife of Pana Druggist Killed Self, Sheriff Thinks; Inquest Continued.

Special to the Post-Dispatch.

GREENVILLE, Ill., June 18. — Mrs. Cordia Davis, 63 years old, wife of a Pana (Ill.) pharmacist, was found shot to death today in her automobile on State Highway No. 127 near here. Sheriff Ben S. Brown of Bond County expressed the opinion she had shot herself, but the inquest was continued until Wednesday to permit further investigation.

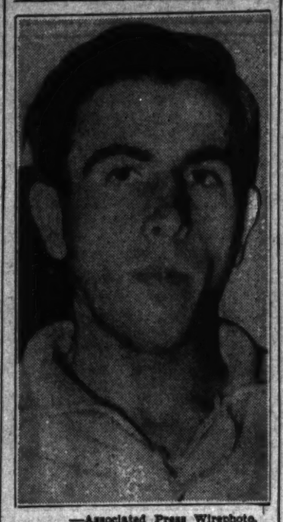
Her husband, Lloyd Davis, testified at the inquest, begun today, that she had suffered spells of despondency. He identified a revolver, with two discharged cartridges, that was found on the seat beside her, as one he had kept at home. An autopsy disclosed she was shot through the heart. No trace of the other bullet was discovered.

The doors of the car were locked, but Mrs. Davis' purse containing $36 and the keys to the car were found in an inside compartment, and authorities think she locked herself in the car.

Davis testified she left their home at 9:15 o'clock last night saying she was going to visit a sister at Mulberry Grove. He said she never had left their home before at so late an hour to make a visit.

COLORADO
Estes Park, Pikes Peak, Royal Gorge.
BURKETT TOURS, CH. 7272

Confesses Murder



—Associated Press Wirephoto.

JASON EDWARD DULSKY.

ECONOMIC PLEBISCITE OF CHURCHMEN ATTACKED

Congregational and Christian Council Asked to Drop Proposal to Come Up Tuesday.

BELOIT, Wis., June 18.—Ralph W. Seward, Lake Mills (Wis.) delegate, offered a resolution today favoring dropping a proposed plebiscite on economic topics, to the General Council of Congregational and Christian Churches.

The council will report Tuesday on a proposal to poll the 1,000,000 members of the denomination on seven questions covering Government work relief, agricultural price fixing, labor unions, tariffs, public ownership of utilities, consumer cooperation and whether capitalism is the best solution to the nation's economic problems.

The Rev. Harry Thomas Stock of Boston was elected general secretary of the Division of Christian Education after his selection by the Board of Foreign Missions to succeed the Rev. Herbert W. Gates, also of Boston, retired.

LAWYERS HERE TO ORGANIZE TO BOOST JUDGE DOUGLAS.

Meeting of City and County Attorneys at 4 P. M. Thursday at M. A. A.

A meeting of St. Louis and St. Louis County lawyers to form a committee to campaign for the candidacy for the Democratic nomination for Supreme Court Judge of Judge James M. Douglas will be held Thursday at 4 p. m. at the Missouri Athletic Association.

Kenneth Teasdale, chairman of the Douglas Lawyers' Committee, said he had sent out 1300 letters to lawyers expressing an interest in the campaign. Lawyers will be asked to make speeches both in the city and in out-State counties.

Douglas, now on the Supreme Court, has the backing of Gov. Stark and the St. Louis Democratic organization. His opponent, Circuit Judge James V. Billings of Kennett, has been indorsed by Boss Tom Pendergast of Kansas City.

2,770,177 Man-Hours of Road Work.

SPRINGFIELD, Ill., June 18.—P. Lynden Smith, Director of Public Works, estimated Friday that road contracts awarded the first five months of this year provided 2,770,177 man-hours of employment, at a cost of $6,925,468. The projects provided for 272 miles of improvements, including 84 miles of paving.

LIVE FOR LESS!
Newly Decorated—Newly Furnished. See Our Model Rooms Today.
Single Monthly $40 Double Monthly $45
MARK TWAIN HOTEL
8th and PINE GA. 4300

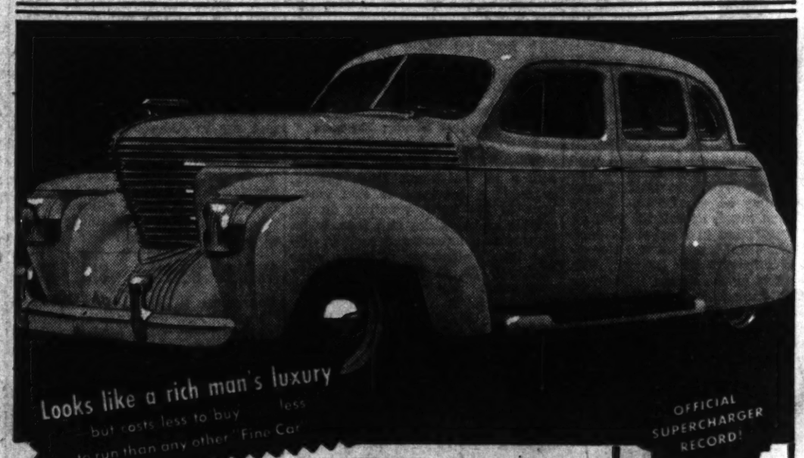
THEY'RE NEW!
JUVENILE "BASQUE" $1.19 SUITS!
89c
Popular with both mothers and boys! Two-piece suit consisting of striped combed yarn basque shirt with shorts of cotton twill and covert cloth . . . covered Lastex belt . . . various color combinations . . . sizes 4 to 10 . . . a feature at 89c.

MAIL ORDERS FILLED
WEIL
N. W. Cor. 8th & Washington


Don't Put Off EYE CARE . . .
GLASSES ON CREDIT
Good sight, good work, good health go hand in hand. Be wise, wear correctly fitted glasses.
Dr. R. L. Schreiner, Optometrist
PAY ONLY 50c A WEEK*
NO MONEY DOWN
(Plus Small Carrying Charge)
UNION-MAY-STERN
OPEN AT TWELVE

HIGH PRICES ARE OUT OF DATE!!!

Graham reduces prices on all models ...savings up to $92.00 for you!


Looks like a rich man's luxury but costs less to buy . . . less to run than any other Fine Car
OFFICIAL SUPERCHARGER RECORD!

Graham Led the Industry in Style... Now Graham Takes Another Stride Forward... Now Prices Now Make It a Bigger Value Than Ever

Take a look at that beautiful car in the picture! It's a big 120-inch wheelbase car. 57-inch wide seats. Hydraulic Brakes. All-steel body. Plus a long list of engineering features that you don't find in even the most expensive cars.

Yes, we believe that "high prices" are as out of date as last year's styles in automobiles. So we've revamped *our* prices to suit the times . . . to stimulate fresh buying. You can save from $40 to $92 by buying a Graham now!

If you've never driven the Graham Supercharger you don't know what you've missed. Surging power. Amazing pickup. Yet, astonishingly low operating cost. *This year, Graham again holds the Official A.A.A. Economy Championship—25.77 miles on a gallon of gasoline.* Come in. Let us appraise your old car . . . see how easy it is to own a beautiful Graham.

Look at these big savings!

4-DOOR SEDAN MODELS with trunk	YOU SAVE
Graham Standard	$40.00
Graham Special	$80.00
Graham Supercharger	$92.00
Graham Custom Supercharger	$80.00

25.77 miles per gallon

What Other Big Car Can Even Approach Graham's Proved Gas Economy?

Of course, you'd like to own a big car. Everybody would! But most big cars do cost more to operate than small cars. But the Graham Supercharger again holds the official A.A.A. Economy Championship—25.77 miles on a gallon. Get Graham's *complete* economy story. You'll get some brand new ideas.

GRAHAM

ARCHER-MANN MOTOR COMPANY
Lindell at Sarah—Phone FRanklin 6400

City Dealer
LAFAYETTE GARAGE & REPAIR CO. — 2716 Lafayette

Other Nearby Dealers
ALTON, ILL. — Mulvill Motor Co.
LITCHFIELD, ILL. — Satterlee Bros.
QUINCY, ILL. — Russell Gross Motor Company
MADISON, ILL. — Christ Motor Co.
SANDOVAL, ILL. — Satterlee Motor Company

Biederman's Offer
Brand-New EASY WASHER
Original Price $54.95
Biederman's Price
$39

No Carrying Charges
Small Down Payment
Very Easy Terms
Open Nights
Late 1937 model in original factory crate. Exceptional value. Limited quantity.
Monday Only
Regularly $2.95
DRAIN TUB
25-Gallon Size
$1.39

Limit 2 to a Customer
No Phone or Mail Orders
BIG TRADE-IN ALLOWANCE
Biederman FURNITURE COMPANY
NO CARRYING CHARGE
801-11 FRANKLIN AVE.

THE PRICE IS RIGHT on the ANCHOR KOLSTOKER

Your stoker dollar does extra duty with ANCHOR KOLSTOKER—it's scientifically engineered to give the utmost service at the lowest possible cost. Minimizes smoke, dirt, work, ashes, etc. A size to fit every Home, Factory and Apartment House.
Solves Your Furnace-Firing Problems!
THE FIRE CHIEF MODEL
$189.50
COMPLETELY INSTALLED WITH CONTROLS
Use An F H A LOAN
NO MONEY DOWN
UP TO 5 YEARS TO PAY
Stoker Division of
SEIDEL COAL & COKE CO.
DISPLAY ROOM, 323 S. GRAND
phone FRanklin 3589
Other Dealer Display Rooms
FIX FUEL & MATERIAL CO.
ST. AGNES COAL CO.
MELCHER-SCHENE HDW. & LBR. CO.
ERHARDT ELECTRICAL APPL. CO.
PINE ELECTRIC CO.
MUELLER SERVICE STATION
"10 YEARS AHEAD OF THE FIELD"

A&P Warehouse FOOD MART

4507 SCOTT AVE. JUST OFF EUCLID AT KINGSHIGHWAY

BAKING POWDER CALUMET Lb. Can 19c
ASSORTED 5c CANDY BARS 5 for 15c
SUNNYFIELD CORN FLAKES 2 Lge. Pkgs. 15c
LUCKIES, OLD GOLD, CHESTERFIELD, CAMEL, SPUDS RALEIGHS Carton 1.12
CRISPY GRAPENUTS Pkg. 16c
ANN PAGE DESSERT SPARKLE 3 Pkgs. 10c
WHITEHOUSE EVAP. MILK 4 Tall Cans 23c
EIGHT O'CLOCK COFFEE 3 Lb. Bag 39c
FOR ICING "OUR OWN" TEA ¼-Lb. Pkg. 19c Lb. Pkg. 37c
LAUNDRY SOAP AJAX 10 Giant Bars 32c
C & H OR DOMINO CANE SUGAR 10 Lb. Cloth Bag 49c
IONA GREEN BEANS, CORN, SPINACH, BEETS OR TOMATOES 5 No. 2 Cans 29c
IONA BRAND FLOUR 24-Lb. Sack 47c 48-Lb. Sack 93c
LOOK AT THIS FLOUR VALUE Pillsbury's 10-Lb. Sack 39c 5-Lb. Sack 20c

WILSON'S LAUREL BRAND SLICED BACON LB. LAYER 22c
BONELESS BOILED HAM LB. 39c
SIRLOIN STEAKS LB. 23c
GROUND BEEF LB. 12c
BONELESS SMOKED Cottage Hams 2-2½ LB. AVG. LB. 29c

DAILY BRAND DOG FOOD 12 16-Oz. Cans 49c
ROYAL DESSERT, KOSTO OR JELL-O 4 Pkgs. 18c
A&P RED PITTED PIE CHERRIES No. 2 Can 10c
IONA SLICED OR HALVED PEACHES No. 2½ Can 15c
A&P GRAPE JUICE Pt. Bil. 10c Qt. Bil. 19c
DEL MONTE PINEAPPLE JUICE 3 No. 2 Cans 35c
Kookuk Dill or Kosher Dill PICKLES 2 1-Qt. Jars 25c
KITCHEN KLENZER 4 Cans 19c
FRESH RED RIPE TOMATOES LB. 5c
NEW WHITE COBBLER POTATOES 10 LBS. 25c
TOM WATSON 26-LB. AVG. WATERMELONS EACH 49c
GOLDEN RIPE BANANAS 4 LBS. 17c

PRICES IN THIS AD GOOD ONLY AT
5641 DELMAR 6733 CLAYTON 4507 SCOTT 4524 EASTON
7710 IVORY 7585 OLIVE ST. 625 E. BIG BEND

A&P Super Markets

Salesmen when wanted—men who can sell—pleasing, intelligent and experienced—bigger business builders—are among the readers of the Post-Dispatch Help Wanted columns. You can reach them quickly through a Post-Dispatch Help Wanted ad. Call MAin 1111 for an adtaker.

MARSHALL FIELD JR. TO WED TOMORROW

Bride Will Be Miss Joanne Bass, Daughter of New Hampshire Ex-Governor.

By the Associated Press.

WALPOLE, Mass., June 18. — Miss Joanne Bass, daughter of Robert P. Bass, former Governer of New Hampshire, and Marshall Field Jr., Harvard senior and son of the wealthy Chicago and New York financier, will be married Monday afternoon at Union Church, East Walpole.

The wedding will be the culmination of a romance which began when the pair met for the first time last December.

Miss Bass will have her sister, Mrs. Frank Adair Vonsal of Spring Valley, Md., as matron of honor. Bridesmaids will be Mrs. Anthony Bliss of New York, the former Barbara Field, a sister of the bridegroom-to-be; Miss Diana Bird and Mrs. Joanne Shaw Parker, both of Walpole, cousins of Miss Bass, and Mrs. John T. Harrison and Margaret Altschul, both of New York.

Edward I. Farley of New York will be best man, and ushers will include Archibald M. Foster and Volney W. Foster, both of Lake Forest, Ill.; George Baty Blake, Reginald Boardman and John Lowell Lyman, all of Boston; Charles S. McVeigh, John Graham and Anthony Bliss, all of New York; Thomas W. Bullitt of Louisville, Ky.; Donald McKellar of Garden City, L. I., and Perkins Bass of Peterboro, N. H., a brother of the bride-to-be.

Miss Bass attended Ethel Walker School in Connecticut. Field was a member of the Fly and Hasty Pudding Clubs at Harvard, the Racquet and Tennis Club of New York, and the tennis and racquet club of Boston.

WALL PAPER ROOM LOTS 10 Rolls Only 49c



PAINT Enamel, Varnish, Stain ... 59c Qt.

We Paint
We Paper
FHA Loans

MILLER'S, 6th & Delmar
Free Delivery—GA. 1250

Marshall Field Heir and Fiancee



MARSHALL FIELD JR. and MISS JOANNE BASS, daughter of former Gov. and Mrs. Robert P. Bass of New Hampshire.

UNION MAN ASSERTS BLANTON BARRED HIM

Refused to Negotiate Till He Left Strike Committee, J. E. Smith Testifies.

James Elza Smith of Nashville, Ill., a former employe of the Blanton Co., 318 South Second street, testified yesterday at a National Labor Relations Board hearing that David A. Blanton, president of the company, refused to negotiate for settlement of a strike at the plant in June, 1937, until he was removed from the strikers' negotiating committee, declaring that "Smith was a trouble maker."

The company, manufacturers of vegetable oil products, is charged in a Labor Board complaint with refusing to bargain collectively with a C I O union of Blanton employes and discharging 20 employes for union activity, in violation of the Wagner Act. The hearing, before Trial Examiner Hugh C. McCarthy at the Federal Building, will be resumed tomorrow.

Smith, one of those alleged to have been fired for union activity, declared that the union finally agreed to remove him from the committee so that negotiations would not be delayed, and that he did not attend conferences between the committee and Blanton. He said he thought that Blanton felt he was a "trouble maker" because he told Blanton he formerly belonged to another union.

A week before the strike, Smith related, the committee met with the president of the firm to request that he sign a contract with the union, the United Oleomargarine Workers' Industrial Union, Local 489.

Called Aside at Meeting.

Smith said that at the meeting Blanton called him aside and wanted to know if he was responsible for the organization of the union at the company. Smith told him he was not.

"He told me I was causing a lot of trouble at the plant and asked me if I wasn't satisfied," the witness related. "I told him I was satisfied, but that I also wanted to improve myself."

He said Blanton replied: "Well, I would just as soon you quit now —you are causing too much trouble here."

Smith also testified that Blanton referred to a CIO organizer who was attending the meeting as a "Communist," and objected to the presence of one employe on the ground "he is too young to know what this is all about."

Smith Not Rehired.

Blanton refused to sign a contract with the union, declaring he would never sign with the CIO and that the American Federation of Labor was no more desirable, Smith said. The strike followed about a week later and Smith was not rehired when the strike was settled July 12.

Roscoe Jones, also of Nashville, Ill., testified he was discharged last Sept. 15 for permitting a large quantity of vegetable oil to overflow from a tank. He said other employes who had wasted oil on previous occasions had not been fired. He said he had been active in the union and served on the picket line during the strike.

George Bickel, a stationary engineer at the Blanton company for 11 years before the strike, declared that he went to see the president of the firm when he was not recalled to work after the strike.

Blanton told him, Bickel said, that he had nothing against him, but that there was no place for him. The witness said that when he pointed out that another employe had his job, Blanton asked him: "Why were you on the picket line?"

He explained that as a member of the union he had the right to serve as a picket, but Blanton, he said, told him: "Go hunt up another job."

Tells of Blanton's Speech.

Testimony that Blanton discouraged union organization at a meeting of employes early in June, 1937, was given by Charles Webb, a maintenance employe, who was not re-employed after the strike. Webb said Blanton told the employes they had the right to join a union, but that those employes who wished to continue under the company's bonus plan were "the ones who are going to get the work around here."

Blanton mentioned condemnation proceedings in the riverfront memorial district, where the plant in located, and said there was a possibility that the firm would be moved to Arkansas, Webb said. He also made reference to the possibility that labor-saving devices would be installed in the plant, the witness declared.

49 UTILITY PROJECTS AWAIT POWER POLICY

P W A Lists Those Held Up Because They Might Compete With Private Firms.

By the Associated Press.

WASHINGTON, June 18. — The P W A made public today a list of 49 proposed power projects which are being held up here temporarily pending clarificaation of national power policy.

Officials consider that these projects might be in competition with existing private utilities. P W A's problem is to find a formula for offering the utilities a "fair and reasonable" price for the properties.

If an acceptable price were agreed to, persumably the municipality interested would take over the private plant. If no agreement is reached, the P W A would approve the necessary construction loans and grants.

This administration policy of handling future municipal power plant construction was announced by Senator Barkley (Dem.), Kentucky, during consideration of the P W A appropriation in the spending-lending bill.

The task of working out a practical formula has been turned over to Thomas G. Corcoran and Benjamin V. Cohen, President Roosevelt's two young advisers. If they are successful in evolving a well-defined policy it may be made the basis of a new presidential announcement on power.

Among the 49 projects, involving an estimated outlay of $56,780,026, are:

El Dorado, Ark., $663,000; Auburn, Ill., $79,000; Carutheersville, Mo., $175,000; Mountain Grove, Mo., $128,200; St. Charles, Mo., $65,000.

Missouri Convict Paroled.

JEFFERSON CITY, June 18. — Gov. Stark granted a parole today to James Wheat, St. Louis County, who has served two years of a five-year manslaughter sentence at the State penitentiary. Wheat was convicted June 20, 1936, of fatally wounding his landlord, Frank Meyer, in a quarrel.

The JEWELRY SHOP of the late Vaughn M. Koerner
Continues under the personal direction of Mrs. Vaughn M. Koerner at
211 North 7th St.—Room 416
PHONE CHESTNUT 1134

FAIRBANKS-MORSE AUTOMATIC COAL BURNERS for Homes, Large Buildings, Industry

Economize with comfort . . . enjoy automatic coal heat this winter at less cost than hand firing cost you last winter.

PRICED AS LOW AS $225 INSTALLED With all electric controls.

You get performance combined with style and beauty.



Automatic Heat, Inc.
1500 MARKET ST. GA. 4247

C. E. Williams
SIXTH and FRANKLIN
DOUBLE Eagle Stamps MONDAY

Feet Hurt? Burn? Callouséd?

The Sawyer Metatarsal ARCH SHOES

Enjoy Positive RELIEF



Smart New Styles HERE ONLY $6.00

WHITEST WHITE KID
Belmar
Sizes 4 to 11—AAAA to D
Arcadia
Sizes 4 to 10—AA to D



Belmar

BLACK OR BROWN KID STYLES—SIZES 3 TO 11 WIDTHS AAAA TO EEE



Arcadia



Two-Way Combination Support FOR BOTH ARCHES
A—METATARSAL Arch Support
B—LONGITUDINAL Arch Support
Scientific Fitting

C. E. Williams Says:
Don't spend this summer TWO FEET FROM HAPPINESS —follow in the happy footsteps of the THOUSANDS of St. Louis women who wear and recommend these SHOES.

NO INTEREST OR CARRYING CHARGES

$5 MONDAY

ROLL-IN BED and PAD
$8.95 Value!
$5
Handy Roll-in Bed. Folds compactly and can be rolled almost anywhere.
25c a Week



100-PIECE DINNER SETS
$8.95 Value!
$5
100-Piece Dinner Set, Wedgewood pattern! Service for 12!
25c a Week



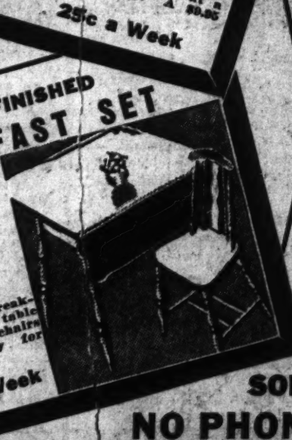
10-Inch Oscillating ELECTRIC FANS
$8.95 Value!
$5
Special 10-inch Oscillating Eskimo Fans at a large saving! A $8.95 value!
25c a Week



Two-Door UTILITY CABINETS
$8.95 Value!
$5
Double size with two doors. Solid metal construction. In smart new colors.
25c a Week



5-PC. UNFINISHED BREAKFAST SET
$8.95 Value!
$5
Attractive breakfast nook table and four fine chairs sanded ready for painting.
25c a Week



INNERSPRING MATTRESSES
$8.95 Value!
$5
Come early, get these share of these wonderful long-lasting mattresses.
25c a Week



SORRY! NO PHONE ORDERS

OPEN EVENINGS TILL 9

FRANKLIN FURNITURE Co.

11th and FRANKLIN

NO INTEREST OR CARRYING CHARGES

A DRUGGIST'S DISCOVERY!

Sensational 2-MINIT TREATMENT FOR DANDRUFF AND DRY HAIR



Unlike anything you have ever used. Contains no oil—no alcohol. Takes only 2 minutes to apply. Requires no wash—no rinse—no shampoo.

NOTE INTRODUCTORY OFFER

An utterly NEW way to treat dandruff and dry hair has been found. A way that removes dandruff with incredible speed. That allays that intolerable itching of the scalp brought about by neglected dandruff. That reconditions the hair and brings back the natural gloss and brilliance.

2 Minutes Does the Work

The name is 2-Minit Red Cap Dandruff Treatment and it is completely NEW—in principle and results. There is no alcohol in it. Thus it does not dry the natural oils in the hair and scalp. It contains no oil, hence does not leave the hair and scalp sticky and greasy. It does not affect the color of the hair, so it can be used freely on dyed hair or bleached hair. It leaves no odor, so you can apply whenever and wherever you wish.

Even the method of application is new. It comes to you in INDIVIDUAL sealed glass containers like doctors use for costly medicines. Each sanitary ampule contains the correct amount for one complete individual treatment. You merely break the seal on this ampule, sprinkle the Treatment on your hair, rub gently for about 2 minutes, then comb the hair.

That's all you do. No wash. No rinse. No shampoo.

Beauty Experts and Barbers Use It

Barbers tell us that men who have had dry, itching scalps—who have been embarrassed by the almost constant flaking of dandruff onto their coats—have shown astonishing improvement after one treatment.

Beauty experts report that it brings a new sheen and sparkle to hair that has become dry and brittle from permanent waves—and that it has proved extremely helpful to scalps that have become dry and parched from dyeing, bleaching or permanents.

First Application Proves Coming Results

Shortly after your first application of 2-Minit Red Cap Dandruff Treatment, you feel your scalp tingling with new cleanliness, new vitality. In a short time, you brush away an amazing amount of dandruff loosened by this remarkable home treatment. And see a new sparkle and sheen in your hair.

If your scalp is particularly dry and your hair lifeless, the first application will probably bring a stinging, smarting sensation. The scalp may become sensitive for a day or two. Do not be disturbed about this. It merely indicates that the Treatment is doing its work —removing the scaly dandruff that is now keeping the natural sparkle, lustre and sheen out of your hair.

Once this dandruff has been removed, and the dry condition of your scalp corrected, Nature herself will rapidly supply your hair with the natural oils it needs.

NOTICE TO DEALERS

Retail druggists can obtain 2-Minit Red Cap Dandruff Treatment from their wholesalers. Beauty parlors and barber shops supplied by Kaps Co., 510 Culver Way, St. Louis, Mo. For rush deliveries,

Phone FRanklin 3977

25c Treatment for 10c and Coupon

The regular price of 2-Minit Red Cap Dandruff Treatment—in a sanitary, individual ampule—is 25c. But we want every man and woman in this vicinity who is troubled by dandruff and dry hair to try it—and at once. So we have arranged with leading druggists, department stores, barber shops and beauty parlors to give you the regular 25c size for the Coupon and 10c—for a limited time only.

Tear out the Coupon and present it NOW.

THIS COUPON WORTH 15c

If Presented on or Before July 1, 1938

Fill in your name and address and present this coupon to any drug counter, barber shop or beauty parlor. It entitles you to one 25c Individual Size of 2-Minit Red Cap Dandruff Treatment at the special Introductory Price of 10c.

Name _____ (Please Print)

Address _____ (Please Print)

_____ (Please Print) P. D.—6-19-38.

Present Coupon at any Neighborhood Drug Store, Stix, Baer & Fuller, Famous-Barr Co., Walgreen's, Gasen's, Park's, Katz

"-Hours of Road Work
FIELD, Ill., June 18.—F. th, Director of Public nated Friday that road warded the first five is year provided 2,770,- rs of employment, at a ,468. The projects pro- 72 miles of, improve- ting 84 miles of paving.

EY'RE NEW!
E "BASQUE" $1.19
SUITS!
89c
Popular with both mothers and boys! Two-piece suit consisting of striped combed yarn basque shirt with shorts of cotton twill and covert cloth . . . covered Lastex belt . . . various color combinations . . . sizes 4 to 10 . . . a feature at 89c.
WELL
r. 8th & Washington

n't Put Off E CARE . . .
SES EDIT
rk, good health wise, wear cor-
r, Optometrist
STERN
ARE E!!!
models
or you!

OFFICIAL SUPERCHARGER RECORD!
25.77 miles on 1 gallon
What Other Big Car Can Even Approach Graham's Proved Gas Economy?
Of course, you'd like to own a big car. Everybody would! But most big cars do cost more to operate than small cars. But the Graham Supercharger again holds the official A.A.A. Economy Championship—25.77 miles on a gallon. Get Graham's complete economy story. You'll get some brand new ideas.

IL.
ell Grosa Motor Company
LL. — Christ Motor Co.
ILL.
Satterlee Motor Company

Post-Graduate Course for Ensign.

Ensign Charles Fadem, now serving on the U. S. S. Asheville in Chinese waters, has been assigned, with 10 other naval officers, to the post-graduate course at the Finance and Supply School, Philadelphia. He is the son of Mrs. Fannie Fadem, 4609A McMillan avenue.

Biederman's

Modern De Luxe Gas Range $29

Included FREE 22-Piece Aluminum Set

No Carrying Charges



Easy Terms . . . No Carrying Charges . . . Open Nights

Very latest style. New improved burners. Large size oven and broiler; two roomy storage compartments. Biederman's include FREE a fine 22-piece Aluminum Set!

Big Trade-In Allowance — Biederman Furniture Company — No Carrying Charge

801-11 FRANKLIN AVE.



FEET HURT?

Tired, aching, painful feet; weak, broken-down arches; weak ankles; corns, callouses, bunions, Athlete's Foot;—feet that become sore, tender and feverish are a serious handicap. You will find relief awaiting you at this

EDUCATIONAL DEMONSTRATION
DR. SCHOLL'S
FOOT COMFORT WEEK
June 18th to 25th

Dr. Scholl, the noted foot authority, has designed a Foot Comfort Appliance or Remedy for every common foot trouble. His supports are light, resilient and can be quickly adjusted to meet your particular foot condition.

Come in and learn more about this splendid service—a service that is featured by this store every day in the year.



Dr. Scholl's Foot-Eazer relieves tired, aching feet and foot and leg pains. $3.50 per pair.

DR. SCHOLL'S FOOT COMFORT DEPT. • FIRST FLOOR

SEARS, ROEBUCK AND CO.

KINGSHIGHWAY Near Easton — GRAND BLVD. Near Gravois

The Only Completely Air-Conditioned Dept. Stores in St. Louis

TESTIFIES MATCH FIRM HEAD OPPOSED C I O

Worker Says A. H. Rosenberg Advised Him to Give Up Union Activities.

Two witnesses who testified yesterday for the National Labor Relations Board in its hearing of charges that the Universal Match Corporation engaged in unfair labor practices will be cross-examined by counsel for the company at resumption of testimony tomorrow in Federal Building before Trial Examiner D. Lacy McBryde.

They are George Drybread, watchman at the company's plant in Ferguson and vice-president of Local 180, United Match Workers, of the C I O, which made the complaint against the company, and Mrs. Ione Tolle, president of Local 180. Testimony of both was introduced by the N L R B in an effort to show the match company sponsored the Independent Match Workers of Missouri, in an effort to defeat a C I O organization campaign.

Drybread, who was re-employed after being laid off Oct. 5, 1937, testified as to a conversation he had with A. H. Rosenberg, president of the company, in August, 1937. He said that after a discussion of his union activities, Rosenberg said, "If there's any job in the place you could fill and are willing to drop your C I O activities, let me know."

Mrs. Tolle, who testified she not only was president of Local 180, but also a member of the independent union, told of attending two meetings in the company cafeteria where the women of the plant were addressed by Miss Mabel Patterson, one of the workers. She quoted Miss Patterson as saying at one of the meetings, "You will have to join the independent union, because this is going to be a closed shop out here and if you don't join, you won't be working here any longer."

Similar testimony about the two meetings was given by Mrs. Eva Knowles, employed at the plant in 1937 as a packer, and Mrs. Jane Ford, a machine operator. Mrs. Ford quoted Miss Patterson as saying it was necessary to form an independent union to keep out other unions. The Labor Board takes the position the company was responsible for the meetings because they were countenanced by plant officers.

In cross-examination of Mrs. Knowles and Mrs. Ford, counsel for the company sought to establish the point that Miss Patterson was speaking as a representative of the independent union, which the company contends had been organized without its interference. In a formal answer to the charges, the company also denies that any workers were fired for union activity.

After completion of the cross-examination tomorrow, William J. Avrutis will continue presentation of the Labor Board case.

SERIES OF LECTURES AT ART MUSEUM

Designed for Adults and Children, They Include Household Arts, Furniture.

Three series of free lectures for adults and three for children will be given at the City Art Museum in Forest Park during the summer. They will start tomorrow and continue to the end of July, under the supervision of the educational department.

Programs for adults will be given on Mondays, Tuesdays, Thursday, and Fridays at 11 a. m. The Monday series will be given by Betty Greenfield and has for its theme "The Arts of the Household." The history, materials, and the techniques used to produce articles of everyday use in the home will be discussed. Subjects and dates are as follows: June 20, Old and Modern Class; June 27, English Silver; July 11, Pottery and Porcelain; July 18, Oriental Rugs, and July 25, Tapestries.

Mary Powell, supervisor of education, will give a series on "Furniture in Eighteenth Century England" on Tuesday and Friday mornings. The subjects and dates are: June 21 and 24, In the Days of Queen Anne; June 28 and July 1, Thomas Chippendale; July 5 and 8, Robert and James Adam; July 12 and 15, George Hepplewhite; July 19 and 22, Thomas Sheraton; July 26 and 29, English Influences in America.

The Thursday morning lectures will be devoted to "Modern Painting," and will discuss the influence of Paul Cezanne upon the field. They will be given by Jacquelin Ambler and the subjects and dates are: June 23, Toward Cezanne; June 30, Paul Cezanne; July 7, Paul Gaugin; July 14, Vincent Van Gogh; July 21, Pablo Picasso; and July 28, Contemporary Americans.

Miss Ambler will also conduct the series for older boys and girls, which will be given on Tuesday afternoons at 2:30 o'clock. Its theme will be "Museum Adventures" and the subjects and dates are: June 21, The Great Wall of China; June 28, Prince Genji Dances for the Mikado; July 5, The Court of the Great Khan; July 12, The Caravan Road From East to West; July 19, Persian Domes and Minarets; July 26, Courts and Fountains of Spain.

A story hour for children about great artists, each from a different country, will be given by Miss Powell on Monday mornings at 11 o'clock and repeated on Wednesday afternoons at 3 o'clock. The dates and titles are: June 20 and 22, An Italian Painter's Studio; June 27 and 29, Rubens of Flanders; July 6, Some Painters of Holland; July 11 and 13, A Comic Strip Artist of France; July 18 and 20, An English Painter of Weather; July 25 and 27, The Father of American Painting.

Another story hour for children will be given on Thursday mornings at 11 o'clock by Miss Greenfield on the myths and legends of old. Dates and title are: June 23, Rustem, the Persian Who Didn't Know His Son; June 30, Roland and Oliver, Friends Who Fought for France; July 7, Arthur, King of the English Knights; July 14, The Prince Whose Footprint Was a Flower; July 21, The Spaniard Who Fought Windmills; and July 28, Siegfried and the German Ring.

KILLING OF ROBBER SON OF OFFICER HELD JUSTIFIABLE

Father and Widow Attend Chicago Inquest, but Are Not Required to Testify.

By the Associated Press.

CHICAGO, June 18.—The police shooting of Harold Keen, 23-year-old son of a policeman, was justifiable homicide, a Coroner's jury decided today.

Hunted since May 28 by several squads of policemen, including his father, Detective Ernest L. Keen, young Keen, known as the "dawn bandit," died in a hail of machine-gun bullets Thursday when he drew a revolver on walking into the midst of waiting officers. Detective Keen had warned his fellow officers as they set out to get his son: "Be careful; he's dangerous and he'll shoot."

Sergt. Joseph McCabe testified at the inquest today that young Keen attempted to shoot and then McCabe and others riddled him.

McCabe said Keen was identified as the man who held up more than 30 gasoline stations and restaurants in the early morning hours in the last 30 days.

Detective Keen and the youth's widow, Angeline, 19, an expectant mother, attended the inquest, but were not required to testify.

ORREN K. SIMS RELEASED FROM BOND, NO CHARGE

He Admitted He Smeared Fluid on Face and Then Reported Acid Attack.

Orren K. Sims, Ford assembly plant employe, who was placed under $200 bond after he admitted that he smeared a fluid on his face early last Tuesday and then reported an acid attack, was released from the bond when he appeared in police court at Webster Groves yesterday. There was no charge against him.

Sims, who married Miss Theresa J. Anderson of Clayton last Monday, explained to police and reporters that he had several drinks of beer before faking the acid attack. Twice last winter Sims reported being attacked with acid and both times identified a C I O striker, with whom he formerly worked at the Ford plant.

1200 BOYS AT SCOUTS' ANNUAL CUB RALLY

40 Packs at First Separate Gathering in Forest Park.

More than 1200 boys representing 40 Cub packs converted the old tourist camp in Forest Park into an Indian village yesterday in the first annual Cub Rally of the St. Louis Boy Scout Council.

The Cubs, boys from 9 to 12 years old, organized for pre-scout training, began arriving at 10 a. m. by bus, truck and automobile. Assisted by anxious mothers and interested sisters, they erected 30 tepees, bearing colorful Indian designs and ranging in height from 5 to 15 feet.

Dressed in multi-colored Indian costumes, adorned with feathered war bonnets, the boys paraded to the staccato beat of tom-toms before scout officials at 3 p. m. Following the parade, some of the more energetic braves, carrying bow and arrow and tomahawks, delighted visitors with impromptu war dances.

A heavy shower late in the afternoon interrupted for a short time a surprise treasure hunt for marbles, but did not lessen the enthusiasm of the boys, when they resumed their search. Following the hunt, the Cubs played ball with their fathers and then took time out to enjoy picnic lunches with their families.

At sundown, activities were resumed at a council fire presided over by J. V. Allison, veteran St. Louis Scout leader. A program of Indian dances and Cub songs featured the evening's entertainment, and an hour later the Cubs, tired but happy, gathered their tepees and departed for home, a warm bath and a comfortable bed.

This was the first Cub rally not held in conjunction with the Boy Scout Camporee, and the event will be conducted separately in succeeding years, Cub Director R. T. Meinholts announced at the council fire. Wilson C. Mitchell was general chairman of the rally.

TRUSSES
SATISFACTION GUARANTEED
There is no substitute for a well-fitted TRUSS.
No Leg Straps low as $3.50
Braces and Deformity Correctors EXPERTLY FITTED
CUBOIDS for Your Callouses and Arch Trouble.
SPECIAL 10 Days
Elastic Stockings for Varicose Veins and Swollen Limbs. Garter length, summer weight. Stock sizes. Reg. $4.50 ea.
2 for $3.00
Does your back ache? Auto Wear Belt will give you quick relief — $5.75
WHEEL CHAIRS and INVALID WALKERS Sold or Rented
Men and Lady Fitters
DAWSON'S
ST. LOUIS MO. 616 PINE ST. GA. 0134
35 Years on Pine St.

Do Your Own Exterminating!
NOX-EM BUG DEATH
INSTANTLY KILLS ALL INSECTS, ROACHES, BED BUGS, ETC.
SPECIAL! 1 gallon NOX-EM Bug Death with one quart sprayer. Get yours now quart $1.00 Gal.
AALCO CHEMICAL CO.
2430 Cass Ave. GA. 8535

TIME TO BUY
CARBONITE

This smokeless fuel is now at a low summer price . . . only $6.95 a ton or $6.70 a ton cash in loads. Buy Carbonite now and do your part to clean up the house, the neighborhood . . . and St. Louis, next winter. Everyone knows *GRIME DOESN'T PAY!* Help blot it out.

SEIDEL COAL & COKE CO.
Duncan at Vandeventer FRanklin 6800

DIXIE
Biloxi Seashore, New Orleans.
BURKETT TOURS, CH. 7272

"When Your Feet Hurt You hurt all over" Says DR. SCHOLL



The ill-effects of foot troubles are often felt in parts of the body far remote from the feet—in the form of headaches, backaches, arthritis, excessive fatigue, rheumatic-like pains in the feet, legs and back.

Get Relief NOW



When the arches become weak and sag they throw an undue strain on the muscles and ligaments. This causes tired, aching feet, rheumatic-like pains in the feet and legs, corns, callouses, bunions, weak ankles, tenderness, sensitiveness and other common foot troubles.

Dr. Scholl, the Noted Foot Authority, has perfected an Appliance or Remedy which is designed to quickly and safely relieve such common foot troubles.



Dr. Scholl's Bunion Reducer relieves bunion pain. Removes shoe pressure. Hides bulge. 50c each



Dr. Scholl's Foot-Eazer stops foot pains. Quickly relieves tired, aching, painful feet. $3.50 pr.



Dr. Scholl's Foot Balm soothes, rests and refreshes the feet. 25c



Dr. Scholl's Solvex relieves intense itching and heals Athlete's Foot. 50c jar.

Dr. Scholl's Foot Comfort Week

In charge of our Dr. Scholl Foot Comfort Department—a permanent Institution in this store—is a Dr. Scholl Representative thoroughly trained in his method of foot relief. Come in and learn how quickly and inexpensively you can be relieved through the use of the proper Dr. Scholl's Foot Comfort Appliance or Remedy.

Basement Economy Store

Famous-Barr Co.'s
BASEMENT ECONOMY STORE
We Give and Redeem Eagle Stamps. Operated by The May Dept. Stores Co.

Summer Store Hours: 9 A. M. to 5 P. M.

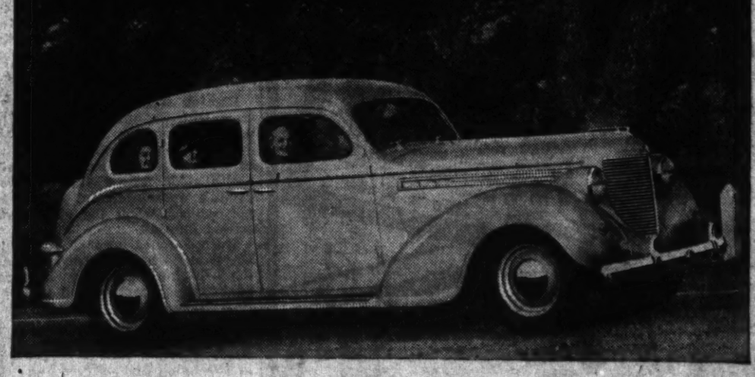
"So Quiet—YOU CAN HEAR THE CLOCK TICK!"



● "My IMPERIAL is so quiet at high speeds you can hear the clock tick. It rides as evenly and smoothly as cars that weigh and cost a lot more and it's so quiet you can sleep comfortably on long trips. I like the smooth, powerful engine . . . and its economy. It's a most attractive car, without being radical, and its extra roominess and comfort make it fine for traveling."

EVELYN ANN HARRIS
Detroit, Mich.

Chrysler Imperial
PRIDE OF CHRYSLER ENGINEERS!



"My friends say it's the most beautiful car in Atlanta"



"I COVER 9 southeastern states, driving up to 60,000 miles yearly. This is my third and finest Chrysler. My friends say it's the most beautiful car in Atlanta. More pickup, power and smoothness than any car I ever owned. Just drove through floods in Alabama and Georgia, where other cars couldn't make it. No exertion in driving. Wonderfully comfortable."

LESTER DOWE
Atlanta, Ga.

Hit of the highways . . . in proud beauty . . . in phenomenal performance. The big, masterful, 110 horsepower Imperial, with unlimited comfort and luxury for six. Read what owners say about the pleasure of owning and driving this smooth, quiet, spirited performer. Drive it yourself and share their enthusiasm!

*Price includes Federal tax and transportation charges. Local tax, if any, extra.

★ CHRYSLER ROYAL . . . 95 horsepower, 119-inch wheelbase. Ten body types.

★ CHRYSLER IMPERIAL . . . 110 horsepower, 125-inch wheelbase. Six body types.

★ CHRYSLER CUSTOM IMPERIAL . . . 130 horsepower, 144-inch wheelbase. Three body types.

For prices on all models, see your Chrysler dealer.

CHRYSLER IMPERIAL 8-PASSENGER SEDAN, WITH TRUNK, READY TO DRIVE IN ST. LOUIS $1246.70*

★ Tune in on Major Bowes, Columbia Network, every Thursday, 9 to 10 P. M., E. D. S. T.

NEW CHRYSLERS AND PLYMOUTH ON DISPLAY AT

Locust at Lindell Cut-Off

L. M. STEWART, Inc.

Distributor, JEfferson 3610

METROPOLITAN DEALERS

BURGDORF MOTOR CO. 2727 S. Jefferson
LENNEMANN MOTOR CO. 5143 Delmar Blvd.
HERMAN G. WANGELIN, Inc. 500 E. Main, Belleville, Ill.
RIEDER-AHRING MOTOR SALES Collinsville, Ill.
ST. JOHN'S MOTOR CAR CO. 8800 St. Charles Rock Road
BROADWAY MOTOR SALES Alton, Ill.
GIVENS MOTOR SALES Ferguson, Mo.
HUNT MOTOR CO. Edwardsville, Ill.
WHITE BROS. AUTO SALES East St. Louis, Ill.
EAST SIDE MOTOR CO. Granite City, Ill.
FIBLE MOTOR CO. Columbia, Mo.
DARE MOTOR CO., INC. Mt. Vernon, Ill.
EMPIRE MOTOR CAR CO. 4114W Natural Bridge
McMAHON MOTOR CO. 3504 S. Grand Blvd.
KINGHIGHWAY GARAGE St. Charles, Mo.
BUDDE MOTOR CO., INC. 720 E. Big Bend Blvd., Webster Groves, Mo.

Install a Central Hardware Furnace NOW!

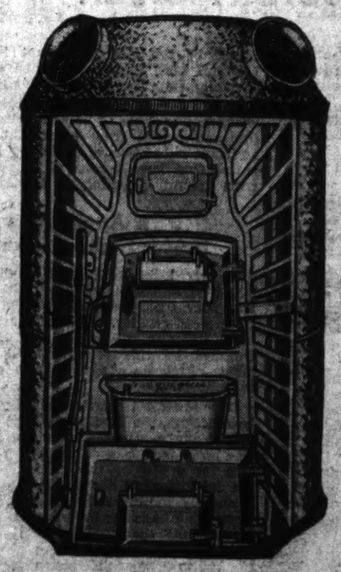
Prices Are Low! Terms Are Easy . . And Workmen Are Not Busy! Come in Now, or Phone EVergreen 2070 . . . Our Representative Will Call

NO CASH NEEDED!
No Payments Till October
Then Start Paying As Little as $5 Per Month

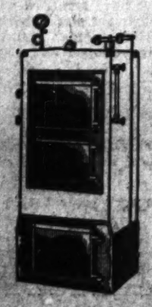
On These "Superior" Furnaces the Grates and Firepots Are

GUARANTEED 20 YEARS

$49.50 For the Complete Furnace, 18-In. Size



Central Hardware offers sizes and styles for every home . . . and prices for every pocketbook. Let our heating engineers point out the many advantages and economies of Central Hardware Furnaces, and if you wish, arrange for the complete installation.



STEAM or HOT WATER BOILERS

Encased in a Square, Lustrous Blue Jacket with 4-Ply Asbestos Insulation.

$69.50

We can also arrange for the complete installation of your steam or hot-water heating plant, and will cheerfully furnish a free estimate without obligation.

FREE ENGINEERING SERVICE

Let our heating engineers assist you with your heating problems. Free estimates on a complete installation. No obligation.

Our Wellston Store and Kingshighway Store Open Thursday and Saturday Nights

CENTRAL HARDWARE CO. 811 N. Sixth St. 1616 S. Kingshighway 6301 Easton Ave

FRENCH GOVERNMENT WORKERS DEMAND PAY RISE IN 3 MONTHS

Strike Threatened; Union Says There Can't Be Trouble During British King's Visit.

By the Associated Press.

PARIS, June 18.—Under threat of a general strike, France's 750,000 Government employes gave the Government three months today in which to meet their demands for higher pay and shorter hours.

The Public Service Union, representing the state employes, said if the union's demands were not met by then, it would "take extremely energetic action, going so far as cessation of service."

The Public Service workers immediately carried their campaign to the country with public meetings and published articles protesting against their "isolation" from wage increases and the 40-hour week already extended to private industry.

The union organ, La Tribune des Fonctionnaires, specified that "because of international problems there can be no question of troubling celebrations during the presence of the King of England," who comes to Paris on a state visit June 28.

STATE BINDING CONTRACT LET

JEFFERSON CITY, June 18. — The State binding contract for the year starting July 1 was awarded to its present holder, the Midland Printing Co., Jefferson City, by the Public Printing Commission today. The Midland Co. also is holder of the State printing contract. It was given that award Thursday. This contract runs for two years from July 1.

State business under the two contracts has been averaging about $300,000 a year. There were no other bidders for either contract. The State furnishes paper for all of its printing. The paper contract will be let by the commission June 27.

REPORT NOTES CHANGE IN BANKRUPTCY TREND

Moratorium or Reorganization Type of Procedure Gaining, Says Bar Committee.

By the Associated Press.

CHICAGO, June 18.—An American Bar Association committee report made public today notes a shift "from the old style bankruptcy to the moratorium or reorganization type, commonly known as the debtor-relief sections."

"This is not an accidental fact, but is due to a fundamental change that is quietly taking place throughout the country in the handling of credit problems," says the report, prepared by the Committee on Commercial Law and Bankruptcy for presentation to the association's annual convention in Cleveland next month.

"The economic and social community are both more interested in the status of a man or a firm composed of a group of men, than they are in their conviction of a past deed or misdeed," the report says. "Moratorium and reorganization, which treat with status, seem to come much closer to the present trends of thought than do the charge, trial and conviction of men or companies for misconduct warranting the seizure of their goods for liquidation."

Discussing Federal legislation for the reorganization of railroads, the report says:

"Discussion of the adequacy of the present reorganization procedure has expanded into active concern over the future of the railroad industry as a whole, accompanied by renewed realization that the railroad problem affects not a single economic group alone but is intimately bound up in the prosperity and welfare of the entire country."

MEREDITH ATTACKS CLARK IN OPENING CAMPAIGN

Charges Senator Led Fight That Killed Roosevelt Reorganization Bill.

By the Associated Press.

SIKESTON, Mo., June 18.—Willis H. Meredith began his campaign for the Democratic senatorial nomination here today by charging United States Senator Bennett C. Clark was the "spearhead of the fight" which killed President Roosevelt's reorganization bill.

Meredith is one of four opponents of the State's senior Senator, who is seeking renomination.

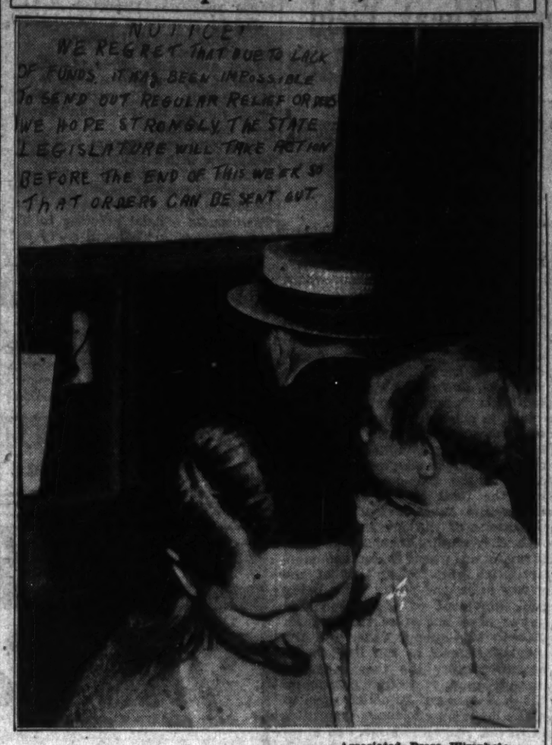
The former Speaker of the Missouri House of Representatives asserted he had filed for the nomination after Joseph T. Davis, St. Louis attorney and another "100 per cent New Deal" candidate, had told him he would not make the race.

Davis, who filed a few days after Meredith, will open his campaign next Tuesday night at Clayton. Clark will open his campaign at Flat River Saturday.

Missouri's Senators had come from St. Louis and Kansas City for 30 years, Meredith says, and it was time that rural Missouri was represented.

Meredith said he favored a plan to put those out of work "back on a small tract of land with a cow, sow, chickens and garden."

Relief Cupboard, Too, Is Bare



—Associated Press Wirephoto.

A MOTHER and her baby turn away from the window of a Cleveland relief station without a relief order because the station is out of funds.

INQUIRY ON SUIT OVER MISSOURI STATE LIFE

Superintendent Robinson Asks Court Whether He Shall Press $850,000 Action.

George A. S. Robertson, State Superintendent of Insurance, yesterday asked the Circuit Court for instructions as to whether he should proceed with the $850,000 suit against directors of the Missouri State Life Insurance Co. filed by his predecessor, R. Emmet O'Malley, more than two years ago.

Robertson's petition for instructions was filed with Judge William S. Connor, in whose court the liquidation of certain claims against the insurance company is pending.

O'Malley's suit against 13 directors of the Missouri State Life charged them with responsibility for the $800,000 loan made by the company in 1932, which enabled one of the 13 directors, Julius H. Barnes, and his associates, to acquire control of the company. The loan, it was charged, was procured from three St. Louis banks, $500,000 from the First National and $150,000 each from Boatmen's National and Mississippi Valley Trust Co.

The loan was made to the Insurance Equities Corporation, holding concern for stock of the Kentucky Home Life Insurance Co. of Louisville, which in turn held stock of the Missouri State Life. The directors' action was approved by Joseph B. Thompson, then Superintendent of Insurance.

Robertson, in his motion filed yesterday, said the pleadings in the suit were not yet at issue. "Continuance with the prosecution," Robertson said, "may mean repudiation by the petitioner (Robertson) of the act of one of his predecessors (Thompson), whereas to discontinue the suit would mean repudiation of the act of another his predecessors (O'Malley)."

$775,000,000 IN FARM BENEFITS THIS YEAR

Payments Will Be Made to Growers Earlier Than in Other Seasons.

By the Associated Press.

WASHINGTON, June 18.—Agriculture Department officials said today about $755,000,000 would be available for payments to farmers who complied with this year's crop control program. Ordinarily, the money would be paid several months after the crop season is over, but because of a drop in the demand for farm products and lower prices the payments will be speeded up this year.

The first big lot of benefit payments will be $130,000,000 in price-adjustment payments to cotton farmers. These payments will be made to growers who produced cotton last year and who planted within this year's acreage allotments. The payments may start early in August.

Payments to wheat, cotton, tobacco, corn and general crop farmers who comply with soil-building practices under the $500,000,000 soil conservation program should start in the fall, officials said.

Payments of $25,000,000 to domestic sugar cane and beet producers on last year's crop will start within a few weeks.

Supplementing these payments will be the spending of $75,000,000 by the Federal Surplus Commodities Corporation during the next 12 months for surplus farm products.

The Farm Administration will use $175,000,000 more for rural relief.

MUNICIPAL ASSESSMENT BOND INTEREST U. S.-TAX EXEMPT

Circuit Court at Chicago Upholds Federal Appeals Board in Ruling.

By the Associated Press.

CHICAGO, June 18.—The United States Circuit Court of Appeals ruled today that interest from municipal special assessment bonds was exempt from Federal income tax.

The ruling written by Judge J. Earl Major and concurred in by Judges Will M. Sparks and Walter C. Lindley was in the case of the Commissioner of Internal Revenue against Michael Pontarelli, a contractor and holder of 1930 special assessment Chicago sewer bonds.

Upholding the Federal Board of Tax Appeals, from which the appeal was taken, the court ruled the interest from such bonds was paid as an obligation of the city to the bondholders and was not subject to tax as income.

Pontarelli's counsel said the decision was the first by a Circuit Court of Appeals since efforts first were made two years ago to tax interest on municipal assessment bonds.

A. E. COOK DIES IN WASHINGTON

Assistant Labor Secretary in Coolidge's Term.

By the Associated Press.

WASHINGTON, June 18.—Arthur E. Cook, 42 years old, Assistant Secretary of Labor for two years in the Coolidge administration, died today of heart disease.

Cook was a native of Grand Rapids, Mich. He entered the Government service in 1914. Surviving are his wife, who was Miss Corda Prewett of Kansas City, Mo., a daughter, 17, and son, 10.

REGIONAL INQUIRY INTO USE OF PUBLIC FUNDS IN POLITICS

Walsh Expects Many Unfounded Complaints But Promises There Will Be No Whitewash.

By the Associated Press.

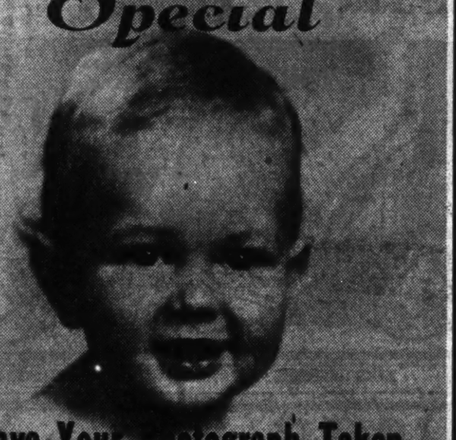
WASHINGTON, June 18. — Senator Walsh (Dem.), Massachusetts, said today he would suggest Friday to the Senate Campaign Expenditures Committee, of which he is a member, that regional representatives be chosen to initiate all investigations necessitated by complaints that public funds were used for political purposes. After these regional deputies reported the committee could decide which complaints warranted action, Walsh said.

Walsh said there would be "no whitewash of any complaint, no matter whom it involves."

"Of course we expect to receive a great many unfounded complaints from disgruntled candidates," he added, "but every one of them will be thoroughly investigated."

Senator Sheppard (Dem.), Texas, chairman of the committee, echoed Walsh's sentiments. Other members of the committee are Senators O'Mahoney (Dem.), Wyoming, Harrison (Dem.), Mississippi, and White (Rep.), Maine.

NOW! SPECIAL PRICES on FURNITURE
UPHOLSTERING
One of the Finest Custom Sunlight Shops in America!
Come in, See Our Skilled Upholsterers Rebuild Your Furniture! (7th Floor)
YOUR OLD SUITE UPHOLSTERED LIKE NEW! Davenport AT ONLY $22.50 Easy Terms
(Chair to Match, $10.50) Prices Include Materials!
Phone CAbany 6500 or Write for Representative
We gladly call with samples, day or evening. There is no obligation. Smart covers include tapestries, friezes, broostelles, damasks, mohairs, etc. Act now!
MANNE'S 5621 DELMAR Established 45 Years!
Reupholstering . . . Repairing . . . Refinishing . . . Remodeling

THIS WEEK Special

Have Your Photograph Taken
Our Popular $2 "Portrait Extraordinary" $1 Beautifully Vignetted
Photo Studio on Basement Economy Balcony
Famous-Barr Co.'s BASEMENT ECONOMY STORE

OLD GOLD PROVIDES VACATION MONEY
GET CASH for your OLD GOLD and SILVER at
Hess & Culbertson OLIVE AT NINTH

UNION-MAY-STERN'S EXCHANGE STORES
CABINET GAS RANGES As Low as $4.95
STUDIO COUCHES Priced As Low as $6.95
BREAKFAST SETS 5-Piece As Low as $4.95
COMPLETE ROOM OUTFITS $36.95

BEDROOM OUTFIT $36.95
LIVING-ROOM OUTFIT $36.95
EASY TERMS
Kitchen Outfit All Pieces Shown for $36.95
All Stores Open Every Nite Till 9
9x12 FELT-BASE RUGS As low as $2.95
UPHOLSTERED PULL-UP CHAIRS As low as $2.95
LOUNGE CHAIR AND OTTOMAN For only $9.95
REFRIGERATORS ALL KINDS As low as $2.95
ODD DRESSERS As low as $8.95
KITCHEN CABINETS As low as $6.95
9x12 AXMINSTERS As Low As $6.95 EASY TERMS*
MATTRESSES Heavy Tufted. For Only $4.49 EASY TERMS* Small Carrying Charge
METAL BEDS As Low As $1.00 EASY TERMS*
UNION-MAY-STERN EXCHANGE STORES
Vandeventer & Olive Sarah & Chouteau 206 N. 12th St. 616-18 Franklin Ave.

Used Washing Machine Parts
WRINGER ROLLS, 49c
BRING YOUR OLD ROLL WITH YOU
WASH MACHINE PARTS & SALES CO.
4119 GRAVOIS—LAclede 6366
5022 EASTON AVE.—FOrest 9272
Open Tuesday and Friday Till 8:30 P. M.

BARNEY'S
WOMEN'S SILK KNEE-HI HOSE 15c
$2.95 SILK or COTTON DRESSES $1 In all sizes up to 52. Large assortment of smart charming styles.
TENNIS SHOES All Sizes for Youths and Boys—WHITE, BLACK OR BROWN 49c LIMITED
$1 SANFORIZED WASH PANTS Sizes for Men and Young Men 69c
MEN'S 49c POLO SHIRTS 29c
BARNEY'S At Tenth & Washington

FEET HURT?
Is your closet full of Shoes that you cannot wear? Have you tried all kinds of appliances? Do your shoes run over? Do you have Corns, Calluses and Bunions? Do your feet ache and pain? If you have tried everything without relief, try one more thing—try a pair of HEALTH SPOT SHOES
HEALTH SPOT SHOE SHOP 202 N. Ninth St. 6503 Delmar

8 Piece Lighting Fixture Selection for 4 Room House
Wired Complete Ready to Attach

Living Room or Dining Room 2-Light Fixture
Bedroom 2-Light, fine tubed in ivory and gold, color, oval.
Outside Weather-proof porch bracket or ceiling lantern. Choice of three styles.
Bathroom white enamel ceiling light or bracket type as shown, with pull chain socket or keyless.
MAIL AND PHONE ORDERS FILLED
Kitchen light. White enamel holder with 7-inch snow-white glass.
Finished in stained bronze with chrome trim, or ivory with gold trim; frosted glass shades, your choice of cutout or deep type as shown.
For Basement—Porcelain enameled metal shade, with pull chain, one piece—fits fixture receptacle.
EXTRA SPECIAL $7.98
Incandescent ELECTRIC SUPPLY CO.
1121-23 LOCUST ST.

Katz MONDAY SALE 7TH and LOCUST.
VALUABLE COUPON
Crystal White, P&G or OK Laundry Soap 5 GIANT Bars 12c
WITH THIS COUPON
GOOD With any 25c purchase except Tobacco Dept., and does not include other grocery or soap items except coffee. Good Monday and Tuesday, June 20th and 21st, at Katz Drug Co.
Limit 5 Bars. No Mail Orders.
COUPON
Fresh Salted SPANISH PEANUTS With this coupon POUND 7½c
Limit 2 Pounds. Bring Coupon to Candy Dept.
SWIMMING SUITS
Values up to $5.00 in the most thrilling assortment of swimming suits you can find. 100% wools, in flattering one and two piece styles. $1.88
$1.50 ALL-WOOL TRUNKS for Men. Complete with belt and supporter 97c
$2 VALUE TRUNKS The latest thing for men. Fine for beach or swimming $1.43
$1.50 TRUNKS For Boys. All-Wool! With jaunty stripe in contrasting color 87c
BATHING CAPS Fresh, live rubber. Priced from 9c to 49c
75c Beach Shoes. Assorted colors. Pair 59c
50c FITSRITE Athletic Supporter 29c
BULL DURHAM ORPHAN BOY OR DUKE'S MIXTURE—5c CUT TO 5 FOR 14c
PEE CHEE SHOE WHITENER—25c CUT TO 9c
DEXTRI MALTOSE—75c CUT TO 46c
MOTH BALLS FULL POUND CUT TO 9c
POND'S CREAMS—35c CUT TO 18c
JELL-O SIX DELICIOUS FLAVORS—10c CUT TO 3 FOR 11c
MURINE EYE WASH—60c CUT TO 31c
CARTER LITTLE LIVER PILLS—25c CUT TO 11c
TUMS FOR INDIGESTION—10c CUT TO 5c
MUM DEODORANT—35c CUT TO 17c
ALCOHOL RUBBING—FULL PINT CUT TO 5c
EX-LAX CHOCOLATE—25c CUT TO 12c
PALMOLIVE OR CAMAY TOILET SOAP—10c CUT TO 5 FOR 22c
IPANA TOOTH PASTE—25c CUT TO 12c
BAYER ASPIRIN—100 TABS.—75c CUT TO 38c
SAL-HEPATICA SALINE LAXATIVE—60c CUT TO 31c
OVALTINE CHOCOLATE OR PLAIN—75c CUT TO 45c
PREP SHAVING CREAM—25c CUT TO 13c
SCOT TOWELS 150 SHEETS—15c CUT TO 3 FOR 25c
PROBAK Jr. RAZOR BLADES—PKG. OF 4 BLADES CUT TO 6c
FLIT OR BLACK FLAG—FULL QUART CUT TO 29c
Right Reserved to Limit Quantities
VALUABLE COUPON
5c CLARK'S O.N.T. THREAD
200-yard spools, black or white. With this coupon. 3½c Each
Limit 6. Bring Coupon to Sundry Dept.
VALUABLE COUPON
REFRIGERATOR WATER-BOTTLE
Handy Quart Size, With This Coupon 7c
Limit 1. Bring Coupon to Electrical Dept.

COMMERCE CHAMBER ON WAGE-HOUR BILL

Many Uncertainties, It Says, in Measure Awaiting President's Signature.

By the Associated Press.

WASHINGTON, June 18. — The Chamber of Commerce of the United States said today many uncertainties characterized the wage-hour bill.

In a special number of its Washington Review, the chamber said the measure now awaiting the President's signature was so largely rewritten in conference "that earlier committee reports and proceedings do not serve to give much clarification.

"Before the provisions of the measure become effective, in the latter part of October, there may be some attempt through regulations or official administrative interpretations to remove some of the uncertainties," it said.

The Review asserted one feature of the bill was its failure to confer express powers to make regulations in any general form.

Questions of "great practical importance," the Review said, are left to administrative decision. It stated that "obviously" there was to be much official activity immediately, "for an appropriation of half a million dollars for administrative expenses already has been made, with assurances that enough will be provided in the winter to carry the amount during the first year well over a million dollars.

"In fact, the amount for the first year may go up into the millions."

GOVERNMENT PLEA DENIED IN LIVESTOCK RATE CASE

Three-Judge Court at Kansas City Refuses to Stay Disbursement of Impounded $586,093.

KANSAS CITY, Mo., June 18.—A three-judge Federal District Court overruled today a Government motion to stay disbursement of $586,093 impounded in the Kansas City livestock rate case.

The Government still has the right to appeal to the United States Circuit Court of Appeals for an order preventing disbursement until Secretary of Agriculture Wallace arranges a hearing to determine if the rates he set June 14, 1933, were reasonable.

The Supreme Court last April ruled the rates invalid because the original hearing was "fatally defective."

The $586,093 represents the difference between rates set by Wallace and those in effect here as handling charges up to Nov. 7, 1937. The District Court held for Wallace in 1933 and commission firms were required to impound the difference in the two rate schedules pending appeal.

"TOO MANY SELL U. S. SHORT"

Grange Master Says Prophets of Doom Ignore Basic Soundness.

By the Associated Press.

CLEVELAND, June 18.—L. J. Taber, National Grange master, said tonight "the great trouble of the present hour is that too many people are selling America short."

The Columbus (O.) farm leader told a radio audience: "Too many crepe-hangers and prophets of doom are talking about the dark side of the picture. Too few are letting in the sunshine of truth—that America is basically sound."

Despite Crop Control Program, Threat of Record Wheat Yield And Low Prices Faces Wallace

Secretary Still Hopes Natural Elements Will Curtail Huge Harvest—Benefits Paid Farmers Close to $300,000,000.

Post-Dispatch Bureau,
201-5 Kellogg Bldg.

WASHINGTON, June 18.—Secretary of Agriculture Henry A. Wallace and his assistants are hoping that the natural enemies of wheat will curtail what threatens to be a new record crop, one that might very well bring about a corresponding depression in the price of wheat.

The forecast on June 1 was for 1,020,623,000 bushels. Since then rust and other causes have affected the crop in places and the price has recovered considerably on the Chicago market. The only previous record that approaches the June 1 forecast was the 1,008,637,000-bushel crop in 1915, when the war-torn countries of Europe were taking large quantities of American wheat long before the era of Government crop-control.

Wallace and his assistants say that the soil conservation bill, under which the department has operated from February of 1936 to February of this year, lacked essential control features, and that, therefore, they had no effective check on the size of the wheat crop planted in the fall of '36 and '37. The original A A A measure was declared unconstitutional by the Supreme Court in January, 1936. That decision held agriculture to be beyond the direct control of the Federal Government, so that the A A A could not make grants of money conditional upon withdrawal of acreage from crop production.

Total of Benefit Payments.

The measure substituted for it took cognizance of this decision and merely provided for compensatory payments for acreage not planted in "soil-depleting" crops. It did not call for acreage control as such, and therefore, according to A A A officials, was a more or less ineffective stop-gap. Control of production was relatively more effective under this law with respect to two crops, cotton and tobacco.

The total paid out in benefit payments to farmers under this law under the 1936 program, that is, up to Nov. 30, 1937, was $376,091,826, exclusive of office expense in the states and in Washington. The latest total for the 1937 program, compiled more than a month ago, was $186,138,887, and it is now estimated at close to three hundred millions.

Part of this money for both 1936 and 1937 went to farmers in wheat-growing areas. In Minnesota, one of the most important wheat states, farmers got a total of $18,714,896 under the 1936 program and they had been paid $5,889,092 for 1937 up to April 30. In fact, in the A A A's North Central division, made up of Ohio, Indiana, Illinois, Michigan, Wisconsin, Minnesota, Iowa, Missouri, South Dakota and Nebraska, where a large part of the wheat crop is grown, farmers have thus far been paid $58,780,818 for 1937.

Heavy Planting of Wheat.

The catch in this was, of course, that they did not have to take wheat land out of production in return for these payments. The farmers could reduce their crop of oats or rye, or they could obtain benefit payments merely by terracing their fields and taking other steps to prevent soil erosion.

So what happened? The price of wheat was high, thanks in large part to the drouth years of 1934 and 1935, and farmers planted as much acreage as possible in wheat. The total for the present crop season is close to 80,000,000 acres.

Now the A A A is operating under a much more rigid law, adopted last February. It was not passed in time, of course, to affect planting of wheat last fall. Under this law, Congress may establish a limit on total acreage in any one of five crops, and it is then up to the administrator of the A A A to see that farmers keep within this limit. Production quotas are obligatory, however, only if two-thirds of wheat farmers vote to take part in a program.

Wallace Urged More Acreage.

Some months ago Senators from wheat-growing states were determined to keep the total acreage very low, down as low, perhaps, as 45,000,000 acres. Wallace intervened in a letter to Senator Pope of Idaho and Senator McGill of Kansas, urging a hgher total. Recently Congress adopted an amendment to the crop-control act setting the total at 55,000,000 acres. Under the "ever-normal granary" provisions of the present law, the A A A is require to make loans to farmers on wheat when the market price goes below half of the parity price, the parity price being the equivalent of the purchasing power of a bushel of wheat from 1909 to 1914—about $1.14. As the market sagged in the low sixties recently under the threat of a bumper crop, it looked as though the A A A might be called upon to make loans on enormous quantities of wheat. Now the price, due to reports of damage from rust, is back to between 79 and 80 cents, and Wallace and his assistants are breathing easier.

One factor in lending on wheat sealed in elevators is the storage charges which accumulates. "I'd hoped," Wallace said at his press conference this week, "that storage charges would not eat away values too greatly."

A A A officials were hopeful over the state of the European wheat crop until today. Ironically enough, it appeared that while we in America were threatened with ruin through an excessive crop, Europe was faced with hardship and financial uncertainty from a short crop. But the Agriculture Department's attache at Berlin reported today the prospects were Europe would have a good bread-grain crop and would need no more than nominal imports of wheat from the United States.

Export Outlook Not Bright.

While the Secretary of Agriculture was evasive in answers to direct questions, officials at the department are not hopeful of exporting any large amount of the surplus. The Bureau of Agricultural Economics has predicted an export of between 90,000,000 and 100,000,000 bushels, but it appears doubtful if this total will be reached. The greatest needs for wheat are in Italy and Spain, and neither country is in a position to buy American wheat.

Under the present law there is a provision for the stimulation of exports through a subsidy to farmers who sell at less than the domestic price. This was attempted through the Northwest Pacific Wheat Corporation. Of the soft white wheat produced in the Pacific Northwest, there was exported to the Orient through the corporation 28,000,000 bushels at a cost in subsidies to farmers of $6,500,000, or approximately 23 cents a bushel.

There is some indication that this might be done again with the special kind of wheat grown in the Pacific Northwest for export to the Orient. But it will not be attempted for the ordinary hard wheat grown in the Middle West. It is more or less hopeless to look to Europe to absorb any part of the excess crop in the present state of world trade, since most countries have rigid quota restrictions and virtually no foreign exchange.

There was a large acreage planted in wheat in the fall of 1936, but the carryover on the 1937 harvest was only about 200,000,000 bushels, which is not regarded as excessive. This was due in part to continuance of drouth conditions. This year rust may yet be a life saver for control, checking the vast crop that already is coming on, thanks to generous rainfall.

It is a mad world in which ruin follows not only the lean years, but the fat years. Secretary Wallace sometimes appears disturbed by the vagaries of nature, but he has not yet given up his attempt to achieve nation-wide crop control. It is admitted that the Washington Government cannot control the weather, and it remains to be shown that it can control the farmers.

CONTRACTS LET FOR AERIAL PHOTOS IN A A A INSPECTION

26,454 Square Miles in 43 Missouri Counties to Be Checked.

By the Associated Press.

COLUMBIA, Mo., June 18.—Contracts for aerial photography to check performances on farms under the Agricultural Adjustment Act have been awarded for 26,454 square miles in 43 Missouri counties, according to Howard B. Shirkey, chairman of the State Agricultural Conservation Committee.

Shirkey said that with the use of a "planimeter" or "rotometer," the area of separate fields or the total area on a farm can be determined from enlarged photographs. Pictures are taken at a height of about two and one-half miles above the ground.

Judge Arnold to Resume Duties.

Probate Judge Glendy B. Arnold has recovered from a slight ailment and will resume his duties on the bench tomorrow. Last week Frank E. Morris, chief deputy probate clerk, who is a lawyer, presided as special judge of the court.

THIRD NATIONAL TOWNSEND CONVENTION OPENS TODAY

10,000 Delegates Expected at Los Angeles Meeting of Advocates of $200-a-Month Pensions.

By the Associated Press.

LOS ANGELES, June 18.—Thousands of persons whose hope is for $200-a-month for life gathered here today for the third national Townsend convention.

The four-day program will open tomorrow with a rally at which Dr. Francis E. Townsend, 71-year-old founder of the "Townsend National Recovery Plan," will speak. Dr. Townsend's official greeting to his supporters was, "We will carry the nation by 1940."

MEDICAL SOCIETY GOLF TOURNAMENT WEDNESDAY

More Than 100 to Take Part; Annual Banquet to Be Held That Night.

More than 100 physicians will participate in the annual tournament of the St. Louis Medical Society Golf Association to be held Wednesday at Norwood Hills Country Club. Cups for the eight winners are on display at the society's headquarters, 3839 Lindell boulevard.

Contestants will be grouped into eight classes on the basis of ability, and each will play 18 holes. Last year 96 took part in a tournament held at Glen Echo Country Club, the first time play was sponsored by the Golf Association.

Wednesday night the association will give its annual banquet, also to be held at Norwood Hills. Pictures of the 1937 competition will be shown, after which the physicians will listen to a radio broadcast of the Joe Louis-Max Schmeling prize fight.

Dr. Grayson Carroll is president of the association. Dr. Charles E. Elmer is secretary.

WEDDING ENSEMBLES
Your Choice of Several Different Designs in Either Yellow or White Gold.
$15 Up PER SET
DUNN'S
912-914 FRANKLIN

INSTALL A GENUINE H & H REBUILT MOTOR for YOUR 4TH of JULY TRIP!
CHEVROLET $6.92 Per Mo.
Ford V-8, $8.60
Plym., $8.32
Per Month for 12 Months
Make THIS 4th of July trip carefree, enjoyable and economical by equipping your car with an H & H Rebuilt Motor before you leave.
NO DELAY—RECEIVE REBUILT MOTOR SAME DAY
GUARANTEED for 4000 miles or 3 months
NO MONEY DOWN! First payment in 30 days. Why not start on your vacation trouble free and get high gas mileage and low oil expense.
H & H MACHINE AND MOTOR PARTS CO.
4216 W EASTON JE. 8484
ST. LOUIS MO

KLINE'S Air Cooled DOWNSTAIRS
(Up Eight Steps on Avenue. Through to Sixth St.)
The Sale of the Season!
NO MAIL OR PHONE ORDERS, PLEASE
700 PAIRS $3, $4, $5 and $6 WHITE SAMPLE SHOES
$1.33
SIZES 4, 4½ and 5
WE CAN'T MENTION THE MANUFACTURER'S NAME but every pair carries its original label
SENSATIONAL VALUES! Dress Types! Arch Types! High Heels! Cuban Heels! Sandals! Also Plenty of WHEAT LINENS!

Food Center Super Food Stores — Proof that PRICES ARE ALWAYS Low AT FOOD CENTER
FOR MON.-TUES. WED.
RIGHT RESERVED TO LIMIT QUANTITIES
MILLER'S CRISPY CORN FLAKES 4¢ 8-OZ. PKG.
NO. 2½ SIZE CANS TOMATOES 2 CANS 15
BROWN OR POWDERED SUGAR LB. 5
NO. 10 SIZE INDIANA Tomato Juice CAN 23
2 CARLOADS New Green CABBAGE HOME GROWN SOLID HEADS 1¢ LB.
CHERRY AND PECAN TOPPED TEA RING 25c Value 17
FANCY TEXAS HEADLESS SHRIMP LB. 17
UNION MEAT DEPT'S OPEN Nightly Till 9 to 10
CORN-FED, FIRM, TENDER PORK CHOPS 1st Cuts LB. 19
Center Cut Chops, Lb. 25
Skinless Weiners, lb. — 19
Fcy. Sirloin Steaks, lb. 28
Rindless Sliced Bacon lb. 23
PIG FEET, 3 lbs. 10
Neck Bones
Oxtails
Pig Ears
Knuckles
Kraut
5 LB
EGYPTIAN NUT Oleo 10½ LB.
BRICK CHEESE LB. 16
18 MO. OLD 90 Proof Barrel Whiskey Qt. 98
Completely Air-Conditioned
6TH & FRANKLIN
FREE PARKING IN REAR
BROADWAY & CHIPPEWA • 13TH & O'FALLON • 4261 WARNE

"AMAZED AT ITS LOW PRICE!"

"I was really surprised how easily I could buy a Plymouth 'Roadking,'" says Miss Grace Montgomery of Los Angeles, Calif. "I never knew such a big, luxurious car could be that low priced. One ride sold me completely!"
1. Of the leading lowest-priced cars, the Plymouth "Roadking" is nearly 7 inches longer than one; and more than 10 inches longer than the other.
2. Get the full-powered performance and economy of the "Roadking's" big, 82-h.p. "L-head" engine.
3. Easy to own...your present car will probably represent a large proportion of Plymouth's low delivered price...balance in surprisingly low monthly instalments. See your nearby Plymouth dealer today!
PLYMOUTH "ROADKING" 5-PASSENGER SEDAN
$685—"Detroit delivered price," including all Federal taxes. State, local taxes extra. Plymouth "Roadking" models start at $645; "De Luxe" models slightly higher.
Most for Low Price PLYMOUTH

AUCTIONEERS AUCTIONEERS AUCTIONEERS AUCTIONEERS

REGULAR WEEKLY FURNITURE AUCTION SALES
BEN J. SELKIRK & SONS AUCTIONEERS
Judicial, Legal and Voluntary Mercantile and Industrial Sales
ESTATE TAX APPRAISALS
Office, Galleries and Salesroom:
4168 OLIVE ST. (at Whittier), Phone JE. 1700
SPECIAL ART PROPERTY GALLERY DISPERSALS
WEDNESDAY, JUNE 22nd 10:30 A. M.
Capacity Salesroom of Modern Furniture, Furnishings, Rugs, Carpets, Home Utilities and Various Property of Similar Character.
Single Items or Quantity Consignments Received
WHAT HAVE YOU THAT WE MAY SELL?

TRUSTEE'S AUCTION SALE
HERBERT'S STYLE SHOPS
LADIES READY-TO-WEAR & FIXTURES
In accordance with the conditions contained in a certain Chattel Deed of Trust executed by Herbert D. Franklin, doing business as above, we will sell—
MONDAY, JUNE 20th 10:30 A. M.
4256 MANCHESTER AVENUE
Seasonable stock of Ladies' Dresses for Street, Afternoon, Sport and Formal Wear, of Silk, Lace, Cotton and Knit. Fur Trimmed and Sport Coats. Tailored and Sport Suits. Hosiery, Silk Underwear, Play Suits, Knitwear, Gloves, Blouses, Sweaters, Purses, etc. FIXTURES: Dress Racks, Display Stands, Tables, National Cash Register.
MONDAY, JUNE 20th 2:00 P. M.
217 SOUTH EUCLID AVENUE
Stock of Ladies' Ready-to-Wear, identical to that described in the foregoing. The property will be offered at each location, first in bulk, thereafter in selected detail lots, subject to Trustee's approval. TERMS CASH.
NOAH WEINSTEIN, Trustee 705 Olive Street — BEN J. SELKIRK & SONS, Auctioneers

A. H. BOLLWERK MERCANTILE COMPANY
NO. 6 SOUTH BROADWAY
TUESDAY, JUNE 21st 10:30 A. M.
Pursuant to the conditions contained in a certain Chattel Deed of Trust, we will sell sizeable stock comprising Thread, Ribbon, Can Openers, Greeting Cards, Chinaware, Bric-a-Brac, Cutlery, Pencils, Toys, Shoe Polish and Laces, Hair Pins, Brushes, Drug Sundries, Jewelry, etc. FIXTURES: Floor and Show Cases, Counters, Shelving, Steel File, Desk, Typewriter, Iron Safe and National Cash Register.
The property will be offered first in bulk and thereafter in selected detail lots, subject to Trustee's approval. TERMS CASH.
OLIVER H. BLACKINTON, Trustee International Office Bldg. — BEN J. SELKIRK & SONS, Auctioneers

TRUSTEE'S BANKRUPTCY AUCTION SALE
SABBATH'S (LIQUOR STORE)
1201 DELMAR BOULEVARD
THURSDAY, JUNE 23d 10:30 A. M.
By order of Hon. Elmer E. Pearcy, Referee in Bankruptcy, we will sell in the estate of Isaiah Sabbath, doing business as above, the following: A small stock of Familiar Brands Imported and Domestic Staple and Fancy Liquors, Cigars, Cigarettes, etc. FIXTURES: Matched Walnut Fixture Ensemble consisting of Front and Back Bar, Counter Bar, 8' Showcase, 8' Cigar Case, 2—8' Counters, 20' Liquor Display Shelf. Three National Cash Registers, Brunswick Electric Cooler, 8' Sink, Paper Cutters, Ceiling Fans, V. B. Chairs, Stools, Electric Fixtures, etc.
The property will be offered first in bulk, subsequently in selected detail lots, subject to Court's approval. TERMS CASH.
SAMUEL S. MANDEL, Trustee 418 Olive Street — BEN J. SELKIRK & SONS, Auctioneers

TRUSTEE'S AUCTION SALE
MALVERN M. HEMMEN
(DRUGS AND FIXTURE EQUIPMENT)
O'FALLON, ILLINOIS
THURSDAY, JUNE 23rd 1:00 P. M.
By virtue of the conditions contained in a certain Chattel Deed of Trust executed for the Benefit of Creditors, we will sell a complete stock of Drugs, Drug Sundries, Cosmetics, Toilet Articles, Cigars, Cigarettes, etc. (Appraised $800.00.) FIXTURES: 12' Soda Fountain with Carbonator, Booths, Chairs, Wall Cases, 2 Cash Registers, Safe, Prescription Department, Floor Cases, Electric Mixers, Lighting Fixtures, etc. (Appraised $900.00.)
The property will be first in bulk, thereafter in two divisions (Stock and Fixtures), subject to Trustee's approval. TERMS CASH.
FRED J. LAUCHLI, Trustee Commercial Bldg. — BEN J. SELKIRK & SONS, Auctioneers

FURNITURE AUCTION
TUESDAY, JUNE 21st, 10:30
2007-17 DELMAR BOULEVARD
MISSOURI FURNITURE AUCTION

MOUND CITY FURNITURE AUCTION
MONDAY June 20th, 2004 Delmar Starting at 10:30 A. M.
A choice selection of Living-Room, Dining-Room, Bedroom and Kitchen Furniture, both in sets and odd pieces. Also Stoves, Refrigerators and other Household Appliances, Dishes, etc.
MOUND CITY AUCTION COMPANY
2000-10 DELMAR CH. 5394

Well, Now, What Is a Bird?

HERE IS ONE ANSWER:

"Pa, when will we get an auto?" asked Benny, who had heard a neighbor boy exclaim in glee, "That used car we bought is a bird." Many excellent buys now on the market are being advertised in the Post-Dispatch Used Car Want Ad Columns.



after which the phy-
ill listen to a radio broad-
e Joe Louis-Max Schmel-
fight.
yson Carroll is president
sociation. Dr. Charles
is secretary.

T MOTOR
of JULY
TRIP!
THIS 4th of July trip carefree,
le and economical by equip-
our car with an H & H Re-
Motor before you leave.
NO DELAY—RECEIVE
ILT MOTOR SAME DAY
GUARANTEED
4000 miles or 3 months
H MACHINE AND
MOTOR PARTS CO.
N EASTON JE. 8484
ST LOUIS MO

AIRS
NO MAIL
OR PHONE
ORDERS,
PLEASE
SIZES
4, 4½ and 5

AUCTIONEERS

CTION
st, 10:30
OULEVARD
F AUCTION

UCTION
e 20th, 2004 Delmar
rting at 10:30 A. M.
Room, Bedroom and
pieces. Also Stoves,
liances, Dishes, etc.
COMPANY
CH. 5394

SPORTS SECTION
ST. LOUIS POST-DISPATCH
ST. LOUIS, SUNDAY MORNING, JUNE 19, 1938. PAGE 9A

HOWARD MILLS SHUTS OUT YANKEES WITH FOUR HITS, 1 TO 0

THE CHIEF WINS DWYER, STAGEHAND RUNS THIRD

By the Associated Press.

NEW YORK, June 18.—Maxwell Howard's Stagehand, making his first start since he became ill two days before the Kentucky Derby, could do no better than third in the $10,000 Dwyer Stakes at Aqueduct this afternoon as his stablemate, The Chief, won the mile and an eighth race, with B. F. Whitaker's Mythical King second.

The Chief, beaten by Mythical King in the mile of the Shevlin Stakes last Saturday, won by five lengths. Mythical King was another four lengths in front of Stagehand, which failed to show the stretch drive that carried him to victory over Seabiscuit in the Santa Anita Handicap last winter. Myron Selznick's Can't Wait trailed by five more lengths in the four-horse field.

The Howard entry was the favorite at 7 to 10. Ridden by George Woolf, The Chief clicked off the distance in 1:48 2-5, only a fifth of a second off Discovery's track record.

Alfred Gwynne Vanderbilt's Airflame won his fourth straight race, three of them this year, when he defeated the Wheatley Stables Snark by one and a half lengths in the seven furlongs of the $7500 starter handicap.

Under Sonny Workman's guidance, Airflame set all the pace and finished the trip in 1:23 3-5, only three-fifths of a second off the track record. Howard Bruce's Jay Jay trailed Snark by four lengths for third place.

With Snark the favorite, Airflame paid 5 to 1.

This may have been Snark's last start of the season, as it was reported that Mrs. Phipps' five-year-old bowed in his left foreleg.

Lawrin Wins at Inglewood.

By the Associated Press.

INGLEWOOD, Cal., June 18. — Lawrin, making his first start since he captured the Kentucky Derby, won the $15,000 added Hollywood Trial Stakes today before a crowd of 50,000 at Hollywood Park.

Herbert M. Woolf's big colt, running to form that made him a two to one favorite, outdistanced A. A. Baroni's Specify, with Celevland Putman's Wing and Wing finishing third.

Lawrin broke a track record, set in the previous race, traveling the mile and one-sixteenth distance over a fast strip in one minute 43.2 seconds. The previous mark, set by Brown Jade, was one minute 43.4 seconds.

MISS BARRETT WINS WESTERN GOLF FINAL, 6-4

By the Associated Press.

COLORADO SPRINGS, Colo., June 18.—Beatrice Barrett of Minneapolis won the women's Western Open golf championship at Broadmoor today, defeating Helen Hofman of Salt Lake City 6 and 4, in a scheduled 36-hole match.

Two up at the end of the morning round, Miss Barrett shot five under par golf, including three conceded holes, to close out the Utah girl.

Miss Barrett, runner-up in this tournament last year, was three up at the end of the 27 holes, and captured the twenty-eighth, twenty-ninth and thirtieth when Miss Hofmann tangled with Broadmoor's tough rough.

Helen rallied briefly to win the thirty-first with a birdie 2, but Miss Barrett ended the contest with two screaming wood shots on the thirty-second. Miss Hofmann hit her second into a trap and after taking two more to get on and missing her long putt, conceded the victory.

FAIRMOUNT WINNERS

Race.	Horse.	Refund.
1.	Jay D. Bane	$ 6.60
2.	Ripple Along	8.80
3.	Rockrim	20.60
4.	Miss Europe	24.80
5.	Good Memory	7.60
6.	Prince Argo	6.80
7.	Goshen	10.80
8.	Jay Bird	9.80

Daily Double—Ripple Along and Rockrim—$113 for $2.

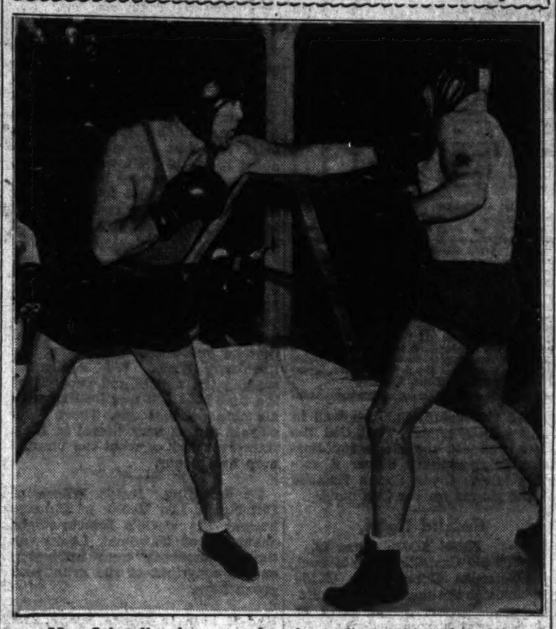
Quinella—Jay Bird and Michigan II—$18 for $2.

(Refunds based on $2 win ticket.)

(Details of races on next page.)

Two Sparring Partners Rock Louis With Rights

And Schmeling Gets HIS Ready



Max Schmeling is reported to be tuning up his left hand to use against Joe Louis in the fight at New York Wednesday, but he is set to throw his powerful right as shown above in a workout with Buck Rogers, one of his sparring partners at the Speculator training camp.

Champion Rolls His Eyes When Hit by Basher Dean, Who Uses Style of Schmeling in Workout.

By John E. Wray.
Sports Editor of the Post-Dispatch.

POMPTON LAKES, N. J., June 18.—If champion Joe Louis has improved in his defense or attack since he fought and lost to Max Schmeling two years ago, several hundred persons who paid $1.15 to get an eyeful were unable to notice it, in his semi-final workout here today.

The same Joe Louis with the same old faults permitted the husky and rather elderly heavyweight George Nicholson to score hard rights to the head on several occasions during their two-round setto; and it was the same old weakness against a right-hand sock that enabled the lignter Basher Dean, his second Negro opponent, to land several rights exactly according to the style of Schmeling. One of them connected so solidly that it made the champion roll his eyes and blink.

It was the same old trick of dropping his left glove after leading, that left the opening for the rights. And in all of the four rounds he worked—two against each opponent—Louis at times was off balance during exchanges and displayed some of the faulty footwork which two years ago Jack Johnson said would be his undoing.

Champion in Fine Condition.

Of course, there was another side to it. Joe shaped up in splendid physical condition, weighing 203 pounds. His legs are muscular and he very evidently is in grand shape. He forced the battling against both opponents and his left hand is still fast and good in some ways.

The observable difference in Louis' training workouts over what this writer has noticed in previous camps was the amount of attention Joe devoted to fighting close in.

He slugged away at his opponents' bodies while working close and then whipped up lefts and rights to the jaw. Apparently the idea is to get inside of Schmeling's heavy artillery and use his powerful short punches to wear down the opposition.

There was nothing that indicated any attempt to change Louis' boxing style. But they may alter his methods.

Will Carry Fight, Says Manager.

"Not a thing new about his boxing," commented one of his managers, John Roxborough, "but he's just going to use it differently, perhaps. Yes, we expect him to carry the fight to Schmeling. And we expect a quick knockout."

Joe himself is reaching the stage where anything he has to say is forced. He is obviously at pains not to seem irritable and trainers consider this a good sign. He expects to beat "Smellin's" in two or three rounds, he says. Most of the newspaper observers and fighters who looked on today saw little to enthuse about, although some of the regular visitors declared it was one of Louis' best workouts. Joe is never a good display boxer and so it is not fair to comment too severely on his indifferent showing today.

Harry Sharpe's Opinion.

Among the observers at camp was Harry S. Sharpe, St. Louis referee and former fighter.

"When I compare Louis' showing today with that of the great fighters I have seen in past times," said Sharpe, "I can't think so much of the present champion. It was not a workout for a titleholder to be proud of.

"I had never seen Louis work before. But if he has improved, what could he have been in earlier training? He showed today that he could be hit by a right hand. One of those fellows in there almost staggered him with a right, and that despite protective headgear and big gloves.

"He lets his left hand drop after a lead, leaving an opening for a right counter and he is off balance at times when rushing. However, I will say that there are some good points to his left hand and that he can be fast. Also his condition appears to be splendid. Joe at times did some very nice ducking. But—

"I saw nothing today to make me believe that a better Louis will face Schmeling than fought him two years ago."

Besides the four rounds of boxing, Louis shadow boxes in rather perfunctory manner, skipping around the ring without making any pretense of side-stepping. After the boxing he did some calisthenics and then took on the newspaper men. He was in better humor than earlier.

No mistaking, this fellow is a big, powerful, fast man who is determined to redeem himself for that previous defeat. He will be

Continued on Next Page.

Schmeling Tunes Up Left, Plans to Use It More

By W. J. McGoogan
Of the Post-Dispatch Sports Staff.

SPECULATOR, N. Y., June 18.—Those lengthening odds on Joe Louis, world heavyweight champion, to defeat Max Schmeling, German challenger, next week at the Yankee Stadium are all wrong, many ringsiders thought after watching Max go through his daily workout here today.

That Schmeling is in excellent physical condition there can be no doubt. Lean and brown after his weeks of conditioning here, down to his best weight now of about 195 pounds, he moved around the ring with a speed and agility which belied his 32 years.

He boxed six rounds with three sparring partners, two each with Al Albin, Joe Mack and Butch Rogers.

Not that they are anything to brag about but Schmeling apparently was not worried about great sparring partners when he picked them out.

"What can I learn from sparring partners?" he asked, "I have been fighting a long time now. It's not like I was a young fellow just starting out. All I want them to do is help get me into good condition. This they have done."

Albin, the first sparring partner, had his headgear broken and was knocked wobbly with Max's Sunday punch in the first round. Then he worked the second without any.

Mack wore a headgear with a special noseguard, almost like the old ones the boys used to wear in football. The only thing you could see was his eyes. He snorted and puffed around the ring for two rounds as Schmeling hit him at will.

Rogers, a short, slightly roly-poly boxer, didn't afford much competition.

There was one thing apparent, though: Schmeling is planning to use his left hand more in his com-

Continued on Next Page.

WRAY'S COLUMN

All Forecast Knockout.

NEW YORK, June 18.

ALL the pre-fight consideration here takes into account only the probability of a knockout ending. That Champion Joe Louis and Challenger Max Schmeling may battle 15 rounds without either being stopped seems not to have occurred to anybody.

All the forecasters are picking either Louis or Schmeling to win by a knockout in this or that round. That is partly due to the fact that there is real feeling between the principals, and also to the fact that each carries sufficient power to stop the other fellow.

But, as a matter of fact, it is conceivable that the fight may not result that way. More, there is a real possibility that it may last the limit.

The betting odds are 7 to 10 that the fight will end by a knockout by one or the other; and yet if Joe Louis chooses to fight a canny fight, he might make his title safe for the future by trying to win the battle on points.

When Louis found himself unable to solve the problem of beating Tommy Farr with a right hand—an injury to the dexter mauler, was the explanation given—he proved that he could use his left hand with the best. In fact, Joe won the fight by beating Farr's best asset—an old-time English straight left.

• • •

Might Blind Max.

SCHMELING'S LEFT admittedly is weak. And so, if Joe wants to, he can stay away from Max's right, jab him with a left hand, and possibly blind him, and then outpoint him.

Schmeling, a counter-fighter, would not go after Louis. If he did, that would be too bad. Because Joe will whip any fighter in the ring today who carries the battle to him.

Let's hope Louis doesn't elect to fight a stayaway fight, pecking Schmeling to pieces. It would be an unsatisfactory show for the fans and not do his championship popularity any good.

But, although his managers seem confident that he can blast Schmeling by tearing into him, they might do better by playing it safe and letting Joe win by cleverness, instead of power.

Louis, in this respect, would be able to show two good hands to Schmeling's one.

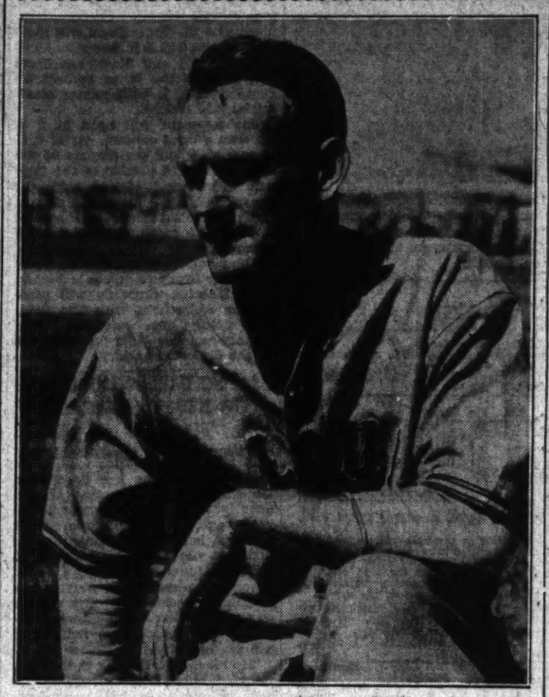
• • •

Babble of the Battle.

THE PRINCIPALS in the title bout probably will end boxing today. They have been at work for a month. Experts by the score have viewed both and reviewed their histories. They have exchanged notes, sought professional opinions, and done every-

Continued on Next Page.

He Blanked the World Champions



HOWARD MILLS,
Browns' southpaw who shut out the New York Yankees, 1-0, at Sportsman's Park yesterday afternoon, giving the world champions only four hits and striking out eight batters. Mills is the first pitcher to shut out the Yankees singlehanded this season, their only other blanking having been accomplished by two hurlers.

WAYNE RIDEOUT SETS A NEW WORLD RECORD

By the Associated Press.

PRINCETON, N. J., June 18.—Wayne Rideout of North Texas State Teachers' College set a world record of three minutes, three-tenths of a second for three-quarters of a mile, scoring by two yards over Glenn Cunningham, in the Princeton Invitation meet here today. Cunningham had previously won the Fifth Invitation Mile in four minutes, seven and two-tenths seconds, a time which has been bettered only twice outdoors, but failed in his effort to register a double.

Rideout's time cut one-tenth of a second from the previous world record of 3:00.4 set last year at Paris by Josef Mostert of Belgium. It was the lone record performance of the day, despite perfect weather conditions which brought an Alumni day crowd of 20,000 or better into Palmer Stadium.

In the mile, for which Archie San Romani had predicted a new world record of 4:03, Cunningham was content to let San Romani set the pace until the five-man field hit the last turn. At that point the two former Kansans were running in stride, with Cunningham just a yard behind.

Hitting the straightaway, Cunningham pulled up on even terms. Then, 30 yards from home, San Romani turned his head. As he did so, Archie stepped on the concrete curbing of the track and stumbled into his arch rival. Cunningham never broke his stride, but San Romani did, and by the time he had recovered Cunningham was six yards away. He finished with that much margin.

The time equalled San Romani's performance here a year ago. For Cunningham, it was his first victory in this meet since he won the inaugural mile in 4:06.7, then a world record.

Ray Sears, formerly of Butler University and now running for the St. Louis Relays Association, won the two-mile in 9:16.4. Don Lash, the Indiana State policeman who had a charley horse and besides had a date for his own wedding this evening dropped out at the end of two laps. Archie Williams, 1936 Olympic 400-meter champion, gave notice that he is back in winning form by taking the 440-yard run in the good time of 47.5 and Charley Beatham, formerly of Ohio State, won the half mile in 1:52.6.

Cunningham and Sears, two-mile winner in 1935, became the first athletes in the five-year history of this meet to capture two events.

VANDER MEER TO HURL TODAY; TWO CINCINNATI STATIONS TO BROADCAST

Two local range Cincinnati radio stations, WSAI and WCPO, will broadcast a telegraphed play-by-play of the Reds' doubleheader with the Bees at Boston today, in the first game of which Johnny Vander Meer will go after his third straight no-hit no-run pitching victory.

Cardinals Lose To Giants, 5-3

NEW YORK, June 18.

DICK BARTELL'S two home runs helped the Giants to defeat the Cardinals, 5 to 3, here this afternoon. Both starting pitchers, Bob Weiland of the Cards and Harry Gumbert of the New Yorkers, failed to go the route.

Details of the game will be found on the next page.

GROVE PITCHES 12 FRAMES FOR 11TH VICTORY

By the Associated Press.

CHICAGO, June 18.—A wild throw by Boze Berger on Gene Desautels' grounder in the twelfth inning, a sacrifice and a long fly gave Lefty Grove and the Boston Red Sox a 4-to-3 victory today over the Chicago White Sox. It was Grove's eleventh victory as against one defeat.

BOSTON.	AB.	R.	H.	CHICAGO.	AB.	R.	H.
Cramer cf	6	1	3	Berger ss	6	1	0
Vosmik lf	6	1	3	Owen 3b	6	0	1
Chapman rf	6	1	1	Steinbch'r rf	6	0	3
Foxx 1b	4	0	0	Kreevich cf	5	0	1
Cronin ss	5	0	0	Walker lf	5	0	0
Higgins 3b	5	0	3	Kuhel 1b	5	0	1
McNair 2b	4	0	0	Hayes 2b	5	0	1
*Nonnenk'p	1	0	0	Schlueter c	5	1	2
Doerr 2b	0	0	0	Lyons p	4	1	3
Desautels c	5	1	0	**Appling	0	0	0
Grove p	4	0	1	xRosenthal	0	0	0
Totals	46	4	11	Totals	47	3	12

*Batted for McNair in eleventh.
**Batted for Lyons in twelfth.
xRan for Appling in twelfth.

Innings:	1	2	3	4	5	6	7	8	9	10	11	12	
Boston	0	0	0	0	0	3	0	0	0	0	1	0	4
Chicago	0	3	0	0	0	0	0	0	0	0	0	0	3

Errors—Cronin, McNair, Higgins, Lyons, Berger. Runs batted in—Cramer, Cronin, Higgins, Steinbacher (2), Kreevich. Two-base hits—Cramer, Vosmik, Steinbacher. Double plays—Cronin to McNair to Foxx (2); Higgins to McNair to Foxx; Hayes to Berger to Kuhel. Sacrifice—Grove. Left on base—Boston, 8; Chicago, 10. Base on balls—Off Grove, 2; off Lyons, 1. Strikeouts—By Grove, 5; by Lyons, 6. Umpires—Moriarty and Kolls. Time, 2m. 26s. Attendance—4500 (estimated.)

Detroit Tigers Finally Reach First Division

By the Associated Press.

DETROIT, June 18.—Bill Rogell's home run with Pitcher Harry Eisenstat on base in the ninth inning gave the Detroit Tigers a 5 to 3 victory over Washington here this afternoon and sent them into the first division of the American League for the first time this season. Hank Greenberg's sixteenth home run and Charlie Gehringer's eighth accounted for the other Detroit runs.

WASHINGTON.	AB.	R.	H.	DETROIT.	AB.	R.	H.
Case rf	5	0	2	Rogell ss	5	1	1
West cf	5	0	0	White cf	3	1	2
Lewis 3b	5	0	0	Gehr'ger 2b	3	1	2
Simmons lf	4	1	1	York c	2	0	0
Bonura 1b	4	1	2	Fox rf	4	0	1
Travis ss	3	0	2	Greenb'g 1b	4	1	2
Bluege 2b	4	0	1	Laabs lf	4	0	2
R. Ferrell c	4	0	1	Ross 3b	4	0	0
Deshong p	4	1	1	Eisenstat p	3	1	1
Totals	38	3	10	Totals	32	5	11

Innings—	1	2	3	4	5	6	7	8	9	
Washington	0	1	0	1	1	0	0	0	0	3
Detroit	0	0	2	1	0	0	0	0	2	5

Errors—Eisenstat, Simmons, Greenberg. Runs batted in—Gehringer 2, Greenberg, Rogell 2, R. Ferrell, Lewis. Two-base hits—Bonura, Gehringer, R. Ferrell. Home runs—Gehringer, Greenberg, Rogell.

BROWNIE HURLER STRIKES OUT EIGHT; CLIFT SCORES AFTER WALKING IN SECOND

Second Game of Scheduled Doubleheader Called Off After Less Than Inning of Play; Three Safeties for Jake Powell.

By J. Roy Stockton

Howard "Wildfire" Mills, Popeye the Sailor Man of the Brownie pitching staff, turned in a masterpiece of the curving craft at Sportsman's Park yesterday afternoon. The young left-hander held the powerful New York Yankees to four hits, shut them out, 1 to 0, for their first runless game since April 19 and gained the distinction of being the first pitcher of 1938 to turn the trick single-handed.

After Mills had hurled Gabby Street's men to a sweet victory that broke a long losing streak of six straight games, the scheduled second contest of a doubleheader was started, but rain fell in such large drops and huge quantities that play was suspended before a full inning could be completed, and the soggy field made it impossible to resume play.

Nobody regretted the rain, however. A second game, it seemed, no matter how it went, would be an anti-climax. Mills' performance was enough of brilliance and entertainment for one afternoon and as the ladies' day crowd of 9142 scattered homeward in the raindrops, nobody complained at curtailment of the show.

Fans Powell With Three On.

Mills started with wildness that has marked so many of his attempts to scale the pitching heights. He walked the first batter to face him and filled the bases with two more passes after two were out in the opening frame. But "Wildfire" then fanned Jake Powell with the bases filled to show that danger took none of the magic out of his left arm.

Thereafter Mills gave a brilliant exhibition of curves and control. Powell nicked him for a single with two out in the fourth for the first enemy hit, and there wasn't another New York safety until the seventh when the same ubiquitous Powell slammed a double to left.

There was only one out at the time and a one-run margin that the Browns had gained in the second frame on a pass to Clift, Allen's single to right and an infield out, seemed too small. But it was enough of a margin for "Wildfire." He recognized it as a crisis and pitched accordingly. The crowd roared with applause as Mills struck out Hoag and when he then retired a wildly-swinging Gordon, you would have thought the Brownie team was fighting for a pennant, instead of struggling to vacate the cellar, so loudly did the fans proclaim their pleasure.

There were other critical situations before the game ended in victory. Frankie Crosetti whacked a double to left with one out in the eighth for the third New York hit and trouble plainly was ahead, with Rolfe, DiMaggio and Gehrig ready to bat. But Popeye the Sailor Man merely grabbed an extra portion of spinach, walked Rolfe with his newfound strength and then retired the devastating DiMaggio and the dangerous Gehrig on puny pop flies.

Almost a Goat.

Col. Buster Mills tried hard to grow goat horns in the final inning. Ralph Kress went into left field for Dickey's pop fly and Buster ran into the redhead as he caught the ball, but Kress held tight. Powell then singled to left for his third straight hit and Buster missed connections with the bounding ball and Powell reached second.

It was another crisis, but it was the same old effective Howard Mills. Myril Hoag went out on a pop foul which Heath clutched happily and when Joe Gorden threw a scare into the crowd with a line drive to left, the same Col. Buster Mills raced toward the foul line and made a catch that changed a groan of threatening danger into a roar of happiness over a game beautifully pitched and won.

It was only the second victory of the season for "Wildfire" Mills.

Continued on Next Page.

MILLS WE LIKE

FIRST GAME.
YANKEES.

	AB.	R.	H.	PO.	A.	E.
Crosetti ss	3	0	1	1	4	1
Rolfe 2b	3	0	0	1	2	0
DiMaggio, cf	3	0	0	4	1	0
Gehrig 1b	4	0	0	6	0	0
Dickey c	3	0	0	7	1	0
Powell lf	4	0	3	0	0	0
Hoag rf	4	0	0	1	1	0
Gordon 2b	4	0	0	4	2	0
GOMEZ p	3	0	0	0	2	0
Totals	31	0	4	24	13	1

BROWNS.

	AB.	R.	H.	PO.	A.	E.
B. Mills lf	3	0	0	6	0	1
McQuinn 1b	4	0	0	2	1	0
Kress ss	3	0	0	3	0	0
Clift 3b	1	1	0	2	0	0
Allen rf	3	0	1	3	0	0
Bell rf	3	0	0	1	0	0
Heath c	3	0	2	11	0	0
Heffner 2b	3	0	1	3	2	0
H. MILLS p	3	0	1	0	0	0
Totals	26	1	5	27	3	1

Innings—	1	2	3	4	5	6	7	8	9	
Yankees	0	0	0	0	0	0	0	0	0	0
Browns	0	1	0	0	0	0	0	0	0	1

Run driven in—Bell. Two-base hits—Powell, Crosetti. Double plays—Crosetti to Gordon to Gehrig; DiMaggio to Gehrig. Left on bases—New York 8, Browns 5. Bases on balls—Off Gomez 3, off H. Mills 4. Struck out—By Gomez 6, by H. Mills 8. Umpires—Basil, Geisel and Rommel. Time of game—1h 47m.

Buck Newsom To Hurl Today

BUCK NEWSOM will pitch one of the games of the doubleheader scheduled with the Yankees this afternoon. Oral Hildebrand probably will work in the other, unless his short spell of work in yesterday's game, stopped in the first inning, interferes. If it's somebody else, it probably will be Jim Walkup.

Red Ruffing may work for the Yankees in one of the games, with Chandler, Sundra and Beggs also in line for a starting assignment.

Here's how the one run of the afternoon was scored: Clift, walked to start the inning, Allen singled to right, sending Clift to third, but was out trying for second on the throw for Clift. Crosetti threw out Bell on a grounder that caromed off Gomez's glove, Clift scoring.

A Ladies' day crowd of 9142, including 2707 women, 5195 cash customers and 1335 boys and girls, saw the series opener.

Heath and Heffner also singled in the second inning, but Howard Mills was called out on strikes.

After rain halted the second game with one out, two Browns on bases and a call of one and one on Almada in the first inning, the umpires waited 45 minutes before declaring the contest off.

PROBABLE PITCHERS IN GAMES TODAY

By the Associated Press.

NEW YORK, June 18.—Probable pitchers in the major leagues tomorrow:

NATIONAL LEAGUE.

Chicago at Brooklyn—Bryant and French vs. Pressnell and Hamlin.

Cincinnati at Boston—Vander Meer and Walters vs. Hutchinson and MacFayden.

Pittsburgh at Philadelphia—Tobin and Blanton vs. Lamansky and Sivell.

AMERICAN LEAGUE.

Boston at Chicago—Marcum and Bagby vs. Whitehead and Dietrich.

Washington at Detroit—Chase vs. Kennedy.

Philadelphia at Cleveland — Caster vs. Whitehill.

The IR Table

AMERICAN LEAGUE.

Club.	Won.	Lost.	Pct.	Win.	Lose.
Cleveland	33	19	.635	.643	.633
New York	30	20	.600	.606	.583
Boston	31	21	.596	.604	.583
Detroit	29	27	.518	.518	.500
Washington	29	29	.500	.508	.492
Philadelphia	24	28	.462	.472	.453
Chicago	18	30	.375	.383	.367
BROWNS	16	33	.327	.340	.320

NATIONAL LEAGUE.

Club.	Won.	Lost.	Pct.	Win.	Lose.
New York	34	19	.642	.648	.630
Chicago	31	24	.564	.571	.544
Cincinnati	28	25	.549	.553	.538
Boston	30	29	.509	.510	.500
Pittsburgh	27	25	.540	.545	.529
CARDINALS	23	29	.431	.442	.423
Brooklyn	22	31	.415	.426	.407
Philadelphia	14	33	.298	.313	.292

Today's Schedule.

AMERICAN LEAGUE.
New York at St. Louis (two games).
Boston at Chicago (two games).
Philadelphia at Cleveland.
Washington at Detroit.

NATIONAL LEAGUE.
Cardinals at New York (two games).
Cincinnati at Boston (two games).
Pittsburgh at Philadelphia (two games).
Chicago at Brooklyn (two games).

Yesterday's Results.

AMERICAN LEAGUE.
Browns 1, New York 0. (Second game postponed, rain.)
Detroit 5, Washington 3.
Boston 4, Chicago 3 (12 innings.)
Philadelphia 8, Cleveland 4.

NATIONAL LEAGUE.
New York 5, Cardinals 3.
Philadelphia 6, Pittsburgh 3.
Brooklyn 2, Chicago 1.
Boston 5, Cincinnati 4.

PRINCE ARGO WINS HANDICAP AT FAIRMOUNT PARK IN MUD

LITTLE NYMPH IS SECOND AND JOYRIDE THIRD

By Dent McSkimming.

A rainstorm that turned a fast racetrack into a strip of oozy mud failed to slow the flying hooves of Prince Argo and the star of Butsy Hernandez's stable scored a decisive two-length victory over Little Nymph, Joyride and six others in the featured event on yesterday's program at Fairmount Park.

Prince Argo had previously beaten a similar field over a muddy track and the crowd of 12,000 made him a second choice in the betting at 13 to 5. Bill Donoghue, persistent challenger in previous races here, was the favorite at 11 to 5 and whereas Prince Argo ran just as expected, Bill Donoghue could not maintain his best stride and finished far back after setting the early pace.

In scoring his second victory in three starts, Prince Argo broke well under Jockey Warren Cornay's urging and before the field quit the back stretch he had caught Bill Donoghue. However, Joyride moved up with him and they ran as a two-horse team after passing the tiring Bill Donoghue. In the stretch, it was all Prince Argo.

Neither Professor Paul nor Cristate, of the Jim Chesney entry, was ever a factor, both outrun by the fast breakers.

Regarded as a fast track horse, Little Nymph was not heavily played in the mutuels and she refunded $7.80 for $2 on place tickets, more than Prince Argo paid to win: $6.80 for $2.

Joyride, the third horse, refunded $3.40 for $2.

The rain softened the track but water had not penetrated deeply when the feature race was run. As a result, Prince Argo made very creditable time for the six furlongs—one minute and 13 3-5 seconds.

Had the track been fast, the field probably would have come down to the wire well bunched, but under the changed conditions, the mudders ran away from the others and they were all pretty well strung out at the close.

HOWARD MILLS BLANKS YANKS WITH FOUR HITS AND BROWNS WIN, 1 TO 0

Continued From Preceding Page.

but the Browns haven't done a tremendous amount of winning. And as he chalked up the shutout triumph, the young lefthander had the honor of beating the great Vernon Lefty Gomez.

It was the Yankees' second shutout of the season. Their first since April 19. In that contest, however, two pitchers, Jack Wilson and Fritz Ostermueller, collaborated in holding the world champions to two hits and no runs.

Dodgers 2, Cubs 1.

CHICAGO.	AB.	R.	H.	BROOKLYN,	AB.	R.	H.
Hack, 3b	4	0	0	Cuyler, rf	4	0	1
Herman, 2b	3	0	0	Coscarart, 2b	3	0	0
Reynolds, cf	4	1	2	Hassett, lf	4	1	1
Lazzeri, lf	3	0	0	Phelps, c	4	1	2
Hartnett, c	3	0	0	Lavagetto,3b	3	0	0
Collins, 1b	3	0	0	Camilli, 1b	2	0	0
Demaree, rf	3	0	0	Koy, cf	3	0	0
*O'Dea	1	0	1	Durocher, ss	2	0	0
Marty, rf	0	0	0	Fitzsim'ns, p	3	0	0
Jurges, ss	3	0	0				
Carleton, p	3	0	2	Totals	28	2	4
Totals	31	1	5				

*Batted for Demaree in ninth.
**None out when winning run scored.

Chicago	0	0	0	0	0	0	0	1	—1
Brooklyn	1	0	0	0	0	0	0	1	—2

Errors—None. Runs batted in—Phelps 2, O'Dea. Two-base hits—Carleton, Phelps and Cuyler. Home run—Phelps. Sacrifice—Lazzeri. Left on bases—Chicago 7, Brooklyn 5. Bases on balls—Fitzsimmons 3, Carleton 2. Strikeouts—Fitzsimmons 3, Carleton 6. Hit by pitcher—Carleton (Durocher). Umpires—Ballanfant, Klem and Sears. Time—1h. 47m. Attendance—5423.

Bees 7, Reds 4.

CINCINNATI.	AB.	R.	H.	BOSTON.	AB.	R.	H.
Frey, 2b	5	1	2	Fletcher, 1b	4	1	1
Berger, lf	5	1	3	Cooney, rf	4	2	2
Goodman, rf	5	1	1	Garms, 3b	4	2	3
McCork, 1b	5	0	2	West, lf	4	1	2
Lombardi, c	4	0	3	Cuccin'lo, 2b	4	0	2
**Gamble	0	0	0	DiMaggio, cf	4	0	0
Hershb'ger, c	3	0	0	Mueller, c	4	0	0
Craft, cf	5	0	2	Warstler, ss	3	0	1
Rigg, 3b	5	0	0	Sheffner, p	4	0	0
Myers, ss	4	0	1	Fette, p	0	0	0
††Cook	1	0	0				
Derringer, p	2	0	0	Totals	35	7	12
*Walters	1	0	0				
L. Moore, p	0	0	0				
†Stein	1	1	1				
Totals	44	4	16				

*Batted for Derringer in seventh.
**Batted for Lombardi in eighth.
†Batted for Moore in ninth.

Cincinnati	0	0	0	0	0	0	0	4	—4
Boston	0	3	0	2	0	0	1	0	x—6

Errors—Berger, Goodman. Runs batted in—Goodman 2, McCormick 2, West 2, Cuccinello 2, Garms 1, DiMaggio, Warstler. Two-base hits—Frey, Berger, Goodman, Cooney, Cuccinello. Three-base hit—West. Stolen bases—DiMaggio. Left on bases—Cincinnati 13, Boston 5. Bases on balls—Off Moore 1. Struck out—By Derringer 2, Moore 4, Sheffner 2, Fette 1. Hits—Off Derringer, 10 in 7 innings; Moore, 2 in 2; Sheffner, 15 in 8 1-3; Fette, 1 in 2-3. Winning pitcher—Sheffner. Losing pitcher—Derringer. Umpires—Parker, Corran and Magerkurth. Time—2h. 11m. Attendance—Paid, 6256.

Athletics 8, Indians 4.

PHILADELPHIA.	AB.	R.	H.	CLEVELAND.	AB.	R.	H.
Moses rf	4	1	1	Lary ss	2	0	0
Finney 1b	4	1	1	Campbell rf	5	0	1
Werber 3b	5	1	2	Hale 2b	5	0	0
Hayes c	4	0	0	Heath lf	5	0	0
Johnson cf	5	1	3	Averill cf	4	2	2
Chapman lf	3	0	1	Trosky 1b	4	2	2
Lodigiani 2b	4	0	0	Keltner 3b	4	0	0
Ambler ss	4	1	1	Hemsley c	1	0	0
Nelson p	4	2	3	*Weatherly	1	0	1
				Pytlak c	1	0	1
Totals	37	8	12	Hudlin p	1	0	0
				**Milnar	1	0	0
				Zuber p	1	0	0
				†Solters	1	0	0
				Galehouse p	0	0	0
				Harder p	0	0	0
				Totals	36	4	9

*Batted for Hemsley in fourth.
**Batted for Hudlin in fourth.

Philadelphia	0	0	2	0	0	1	0	5	—8
Cleveland	0	0	0	0	2	0	0	2	—4

Errors—Moses, Trosky, Hale. Runs batted in—Keltner, Weatherly, Moses, Werber 2, Johnson 2, Trosky 2, Chapman, Lodigiani. Two-base hits—Johnson, Keltner, Averill. Home run—Trosky. Stolen base—Pytlak. Sacrifice—Lodigiani. Double plays—Lary to Hale to Trosky; Hale to Lary to Trosky. Left on bases—Philadelphia 6, Cleveland 6. Bases on balls—Off Nelson 4, Hudlin 2, Zuber 2, Galehouse 1. Struck out—By Nelson 5, Hudlin 2, Zuber 4. Hits—Off Hudlin, 7 in 4 innings; off Zuber, 3 in 4 innings; off Galehouse, 1 in 1-3 inning; off Harder, 1 in 2-3 inning.

The Chief Just Failed to Make It



The judges found it necessary to view the photograph of the finish of the second race at Fairmount yesterday, and it showed Ripple Along, third from the left, withstood the challenge of Sioux Chief in a driving windup. Lady Lorene, on the rail, finished third and Clasp, on the outside, fourth.

Fairmount Charts

Copyrighted, 1938, by Regal Press, Inc. (Daily Racing Form).

FIRST RACE—$600, allowances, two-year-olds, five furlongs; 2:05, at post 5 minutes. Start good, won driving, place same. Winner—Br. c. 2. Braedsbane-Taddywawa. Trainer—J. M. Grieve. Time—:23 1-5, :47 4-5, 1:01.

HORSE.	Wt.	PP.	St.	¼	½	Str.	Fin.	Jockey.	Equivalent Odds.
Jay D. Bane	—111	4	2	3½	3²	3²	1¹	C. Fields	2.30
Polite Ford	—108	1	1	2¹	2¹	1½	2nk	H. Litzenberger	2.40
Termotime	—108	7	3	1½	1½	2²	3½	A. Schlenker	5.90
aBrown Ben	—108	5	4	5½	6²	5²	4½	R. Mason	3.50
Harry Jr.	—108	3	5	4²	4½	4½	5¼	J. Dyer	6.80
aPeggys Sun	—108	2	6	6²	5²	6²	6³	D. Manifold	3.50
Bar Exam	—108	6	7	7	7	7	7	W. Gonzales	117.50

aS. Pearshall entry.

$2 mutuels paid: Jay D. Bane, win $6.60, place $4.20, show $3; Polite Ford, place $3.40, show $2.80; Termotime, show $3.60.

Jay D. Bane, allowed to settle in his best stride in the first quarter, came to the outside for the final drive and, responding gamely to mild urging, disposed of Polite Ford in the final 40 yards. The latter, taken in hand soon after the start, was placed under pressure turning into the stretch, moved into the lead reaching the post, broke well and, after showing good early speed, weakened in the drive.

SECOND RACE—$500, claiming, four-year-olds and up, five and one-half furlongs; Value to winner, $385; second, $70; third, $30; fourth, $15. Went to post at 2:42½; at post ½ minute; start good; won driving; place same. Winner—Ch. m. 5 Whiskalong-Vertical. Trainer—J. F. O'Neil. Time, :23 3-5, :47 1-5, 1:00 3-5, 1:07 1-5.

HORSE.	Wt.	PP.	St.	¼	½	Str.	Fin.	Jockey.	Equivalent Odds.
Rockrim	—108	5	12	11⁵	7¹	3¹	1²	D. Scurlock	9.30
John Doe	—113	10	5	6³	5¹½	2²	3²	A. Schlenker	13.80
Topway	—113	3	8	5²	6²	5½	5²	J. Dyer	6.00
Southern Miss	—108	8	1	1½	1²	2½	4²	J. W. Wilson	30.80
Shan	—113	6	3	3½	3½	4³	5³	J. Judy	10.40
General Boy	—108	4	9	9½	8²	6²	6½	D. Manifold	1.40
Baste	—108	7	7	10³	10³	8²	7²	H. Litzenberger	5.40
Club Boda	—113	2	6	12	12	11½	9½	B. Vall	16.00
fMargo G.	—109	1	2	7²	9¹	10²	8³	W. Gresham	31.70
Incognito	—113	12	10	4¹	4¹	9½	11²	C. Fields	36.40
fBrindle	—108	11	4	2²	2½	7½	10¹	J. Mayer	31.70
fProof	—106	9	11	9½	12²	12	12	L. Brennan	31.70

fField.

$2 mutuels paid: Rockrim, win $20.60, place $9.60, show $7; Joe Doe, place $12.40, show $8.40; Topway, show $5.

Rockrim shuffled back at the start and, saving ground for the first five furlongs, was steered to the outside rounding the far turn, and, racing forwardly under strong urging, moved into command reaching the final furlong and drew out easily. John Doe, under mild restraint in the early stages, drifted out turning into the stretch, and finished gamely when straightened out. Topway, never far back and placed under pressure for the final drive, finished resolutely.

FOURTH RACE—$700, claiming, four-year-olds and up, six furlongs; Value to winner, $525; second, $100; third, $50; fourth $25. Went to post 3:49 p. m.; at post 5 minutes. Start good; won easily; place driving. Winner, b. f. by Wise Counsellor-Left Out. Trainer, M. D. Livingston. Time, :23, :46 3-5, 1:12 2-5.

HORSE.	Wt.	PP.	St.	¼	½	Str.	Fin.	Jockey.	Equivalent Odds.
Miss Europe	—113	3	2	1¹	1¹	1¹	1³	C. Fields	11.40
Big One	—113	5	3	2²	2²	2²	2¹	J. Dyer	5.60
Someone Else	—118	4	7	7	7	6½	3³	A. Schlenker	6.00
Maiden Dream	—108	6	3	5²	5²	3¹	4½	D. Manifold	4.00
Lady Confucius	—113	5	6	6¹	6¹	7	5½	J. Mayer	10.40
Dedication	—113	7	1	3½	4²	4½	6½	D. Scurlock	5.90
Maystick	—113	2	5	3¹	3½	5²	7	A. Richard	2.40

$2 mutuels paid: Miss Europe, win $24.80, place $8.80, show $4.80; Big One, place $6, show $3.80; Someone Else, show $4.20.

Miss Europe, rushed into command soon after the start and displaying good speed, saved ground the entire trip and, slightly urged reaching the final furlong, drew out easily. Big One disposed of Maystick rounding the far turn but was never able to menace the winner. Someone Else lacked early speed, responded when called on turning into the stretch, came out for the final drive and finished gamely.

FIFTH RACE—$600, claiming, four-year-olds and up, one mile and seventy yards; Value to winner, $250; second, $100; third, $50; fourth, $25. Went to post at 4:24; at post ½ minute; start good; won easily; place driving. Winner—Ch. g., 6; Ormont-Lady Goodhart. Trainer—L. Simons. Time, :24 1-5, :49, 1:14 3-5, 1:43, 1:47.

HORSE.	Wt.	PP.	St.	¼	½	¾	Str.	Fin.	Jockey.	Equivalent Odds.
Good Memory	—108	4	4	3¹½	2²	1²	1²	1¹	D. Manifold	$2.80
John Tio	—113	2	2	1¹	1¹	2²	2²	2²	J. Dyer	13.80
Persuader	—113	5	3	2½	3²	3½	3³	3³	C. Fields	33.40
Dr. McLarney	—110	8	6	5¹	6¹	5²	4²	4²	G. C. Fisher	5.60
Swift Lad	—113	7	1	6¹	5²	6²	5²	5²	F. Faust	9.50
Inglenook	—113	1	5	4½	4½	4½	6²	6½	B. Vall	19.20
Bandalore	—109	9	8	9	8²	8²	8²	7½	A. Richard	13.30
Intense Lad	—110	6	7	7²	7²	7²	7²	8²	J. Brennan	2.20
Wispy	—108	3	9	8²	9	9	9	9	A. Schlenker	15.60

$2 mutuels paid: Good Memory, win $7.60; place, $4.40; show, $3.40; John Tio, place, $8.20; show, $5.20; Persuader, show, $9.80.

Good Memory, showing a liking for the going, moved into command when called upon and drew clear through the stretch run. John Tio, hustled to the lead, gave way to the winner rounding the far turn, but easily held the others safe at the end. Persuader, close up from the start, weakened in the final drive.

SIXTH RACE—$1200 handicap, three-year-olds and up; six furlongs; Value to winner, $850; second, $200; third, $100; fourth, $50. Went to post 4:54½; at post one minute. Start good. Won easily, place driving. Winner—B. c., 3, Brown Prince or Happy Argo-Georgie Rose. Trainer—B. Hernandez. Time—:23 2-5, :47, 1:13 3-5.

HORSE.	Wt.	PP.	St.	¼	½	Str.	Fin.	Jockey.	Equivalent Odds.
Prince Argo	—112	6	5	2½	1²	1²	1³	W. Cornay	$2.40
Little Nymph	—110	2	6	6²	4²	4²	2¹	J. Mayer	9.50
Joyride	—107	9	1	3²	2½	2²	3³	H. Litzenberger	4.20
Fast Move	—120	7	2	5½	5²	5²	4¹	A. Schlenker	15.20
Bill Donoghue	—107	3	4	1²	3½	3²	5½	J. W. Wilson	3.00
aCristate	—102	3	7	7²	7½	6½	6²	D. Manifold	5.70
aProfessor Paul	—114	4	8	8³	8²	7²	7½	C. Hanger	8.70
New Discovery	—108	8	9	9	9	8²	8²	J. Dyer	73.20
Egmont	—106	5	3	4½	6²	9	9	R. Mason	26.60

a—Mrs. J. Chesney entry.

$2 mutuels paid: Prince Argo, win, $6.80; place, $4.40; show, $3.40; Little Nymph, place, $7.80; show, $5.40; Joyride, show, $3.40.

Prince Argo, well handled and displaying good speed in the going, shook off Bill Donoghue after the first quarter and, taken in hand while saving ground, drew clear from Joyride reaching the final sixteenth and held Little Nymph safe at the end. The latter, allowed to settle into her best stride, came to the outside for the final drive and, continuing gamely, disposed of Joyride, but was unable to menace the winner. Joyride, hustled from the start and racing on the outside of the winner in the early stages, weakened in the final furlong.

SEVENTH RACE—$600, allowances, three-year-olds, six furlongs; Value to winner, $425; second, $100; third, $50; fourth, $25. Went to post 5:27; at post 1½ minutes. Start good. Won driving, place same. Winner—B. f., 3, St. James-La Diva. Trainer—R. Holloway. Time—:23 3-5, :47 4-5, 1:14 4-5.

HORSE.	Wt.	PP.	St.	¼	½	Str.	Fin.	Jockey.	Equivalent Odds.
Goshen	—108	1	4	4¹	3½	3²	1nk	J. Mayer	$4.40
Apropos	—105	6	2	2½	2²	2½	2¹	H. Litzenberger	4.10
Unassisted	—108	2	3	1²	1½	1²	3³	J. Dyer	3.80
Anna Grand	—107	5	7	7²	6¹	5²	4nk	A. Schlenker	5.90
aMiss Lamplay	—103	4	8	8²	7²	6²	5²	D. Manifold	8.40
aBurr Hickman	—110	8	1	3²	5²	4¹	6²	C. Fields	8.40
The Thrush	—108	7	6	5²	4½	7²	7²	B. Vall	3.90
Black Marvel	—109	3	5	6²	8	8	8	A. Richard	20.00

$2 mutuels paid: Goshen, win, $10.80; place, $5.20; show, $3.40; Apropos, place, $4.20; show, $3; Unassisted, show, $3.80.

EIGHTH RACE—$500, claiming, three-year-olds and up, one mile and 70 yards; Value to winner, $385; second, $70; third, $30; fourth, $15. Went to post: 6:02½; at post 2½ minutes. Start good. Won easily; place driving. Winner—B. g., 3, Jay-Style Show. Trainer—L. Carter. Time—:24 4-5, :50 3-5, 1:16 3-5, 1:45 3-5, 1:50 3-5.

HORSE.	Wt.	PP.	St.	¼	½	¾	Str.	Fin.	Jockey.	Equivalent Odds.
Jay Bird	—121	3	4	4³	4¹½	3½	1¹	1²	H. Litzenberger	3.90
Michigan II	—121	2	1	6¹	5²	4²	2²	2¹	J. W. Wilson	7.80
Safe Play	—113	7	6	2½	2²	2½	3²	3²	F. Faust	3.80
Riefling	—116	1	2	3²	3½	2¹	4²	4³	D. Scurlock	31.60
Happy Rhinock	—121	5	7	7½	7²	7²	5²	5²	J. Judy	14.20
fLee's Gift	—113	1	9	9¹	7²	8¹	7²	6²	T. Sauter	13.00
Princess Tour	—108	2	10	8²	8²	6½	6½	7²	C. F. Simpson	2.60
fRhombus	—121	9	3	5²	6²	9²	9½	8½	W. Gonzales	13.00
fKat Wang	—109	10	5	10	10	10	10	9²	J. Hernandez	13.00
Brilliant Glow	—121	4	8	1½	2²	5²	8²	10	A. Schlenker	7.10

f—Field.

$2 mutuels paid: Jay Bird, win, $9.80; place, $4.80; show, $3.80; Michigan II, place, $4.40; show, $3.60; Safe Play, show, $3.80.

AUBUCHONS AND ST. LOUIS PLAY FOR LEGION LEAD

Although the season has begun, the American Legion Junior baseball campaign will be opened formally tomorrow afternoon at Fairground Park. Following the ceremonies, the leading Aubuchon-Dennison and St. Louis Posts will meet at Diamond No. 2 in one game and the Hatzfield and Stockham Posts will play in the other contest on Diamond No. 1, both games starting at 2:30 o'clock.

The program will open at 2 p. m., with a band concert. After that the officials and the players of the four teams will parade to the flagpole in center field and raise the American flag. Then at 2:25 the Stockham Post team will receive a trophy for winning the 1937 championship.

Aubuchon-Dennison and St. Louis won their first two games last week. Al LaMacchia probably will pitch for the Aubuchons with Jim Schofield doing the catching. Pete Christy and Leo Mills probably will be the St. Louis battery.

MAX SCHMELING TUNES UP LEFT; HE PLANS TO USE IT MORE

Continued From Preceding Page.

ing fight than he has heretofore. He snaps it in and uses it frequently whereas at Napanoch two years ago, when he prepared for his first battle with Louis, he did little but work with his right hand.

Steve Dudas, Schmeling's latest opponent, whom Max stopped in Hamburg, Germany, in five rounds was an onlooker and he bore testimony to the fact that Schmeling can use his left.

"He hit me a left hook in the first round, a short one, that didn't appear to have much beef behind it," Dudas said, "but if it had not landed a little high it would have been all over then."

Schmeling two weeks ago was in condition for the fight and he told the writer then that he planned only to try to hold his peak until time to get in the ring. This he has done. He has not killed himself with work but has paid strict attention to his road work, that most necessary phase of a boxer's conditioning process which strengthens his legs and gives him the power to keep going for a distance. The way he moves about shows that he has attained the desired result.

Schmeling has altered his original plan about leaving here Monday and now he things he had better work here Monday and go down to New York Tuesday the day before the fight.

Joe Jacobs, Schmeling's manager, under suspension by the New York Commission because of some action of his in connection with another of his fighters, Tony Galento, will not be reinstated in time to be in Max's corner Wednesday night, the commission has stated.

But Jacobs today sent a special request to Chairman J. J. Phelan for reinstatement and the matter may be acted upon at the commission meeting Tuesday.

Schmeling has also objected to the proposal of Louis to use the glove commonly used in Chicago because it has a longer thumb piece than that in use in New York. Schmeling insists that the New York glove be used.

A deputy of the commission visited Schmeling today with a pair of the Chicago gloves but Max refused to waive his objection to their use.

TWO SPARRING PARTNERS ROCK LOUIS WITH RIGHTS

Continued From Preceding Page.

able to stand up under a lot of punishment if he has to, even though his workouts have been discouraging. Louis will hold his final workout tomorrow when he will again box four rounds. Today fewer than 1000 onlookers were present but at least 3500 are expected to view his final appearance. This camp, like the one of Schmeling at Speculator, has more than paid all training expenses.

Several foreign celebrities were visitors at the Louis camp today, including a delegation from Mexico, some members of which were garbed in "Charro" style with sombreros, bespangled jackets, sashes and trousers with designs stitched in silver. Acting as interpreter was Antonio Andere, of the sports paper "La Aficion."

Another ringsider was Eddie Meade, manager of Henry Armstrong, St. Louis Negro fighter, who holds two world's titles.

"It will be three championships for Henry on July 26," Meade volunteered. "Ambers may stay away for three rounds—after that it will be curtains. Armstrong won't start training for Ambers until July 10."

Also among the ringsiders was Waite Hoyt, veteran baseball pitcher, who was asked to stand and take a bow by the announcer.

Louis has had a very pleasing camp site here at Pompton Lakes, within 40 miles of New York. But he probably will not again train here because of difficulties with the proprietor over the owner's share in the gate receipts.

Notwithstanding all the disparaging things that have been said of Louis, he still remains favorite to retain his title at 2 to 5 and backers of the Negro are said to be accepting even money that Joe will knock out Schmeling.

Only a few Negroes were among the visitors at the Louis camp today, four-fifths of the spectators being white persons.

Joe's household consists of his usual crew of managers, handlers, trainers and entertainers to whom he has grown accustomed in the past. His wife is not here and the grapevine has it that there are family difficulties. A singer in a New York Negro night club was in Joe's company at a recent entertainment.

Bartell's Two Homers Help Defeat Cards, 5-3

By a Special Correspondent of the Post-Dispatch.

NEW YORK, June 18.—Southpaw Bob Weiland was belted for a pair of home runs by Dick Bartell and as a result the Cardinals lost to the New York Giants, 5 to 3, here this afternoon.

Bartell's first homer didn't mean so much, because Weiland was coasting at the time on the wings of a 3-to-0 lead, but the second, coming after Hank Leiber's triple had tied the score in the fourth, provided the actual margin of Manhattan victory.

The victory was most opportune for the Giants in that the Chicago Cubs, Cincinnati Reds and Pittsburgh Pirates were all beaten on other fronts. The Polo Grounders are now four full games ahead of the Cubs, their longest lead in a month's time. Incidentally, the defeat dropped the Redbirds, who played today under Mike Gonzales' direction, to within 16 percentage points of the seventh-place Dodgers.

Four Hits for Stripp.

The single redeeming feature of the afternoon's action from the Redbird viewpoint was Joe Stripp's hitting display. The third sacker fired four base hits at the Giants, including one that started an incipient ninth-inning rally.

Before Bartell got to swinging it, however, the game had a decidedly Cardinal tint. Gumbert's curve was no puzzle to the Redbirds and they waded into it in the second to collect all three of their runs.

"Pepper" Martin started it with a hit to center and Gutteridge promptly offered its duplicate. "Blondie" Ryan, subbing for the ailing Mel Ott, obligingly booted Owen's grounder at this point, one run scoring and two more followed when Stripp and then Stuart Martin singled.

But Stu Martin's hit was the high tide of Cardinal fortune. For Lohrman came in then to retire Slaughter and Medwick, and the Cards did not threaten again until the ninth. Pinch-Hitter Frenchy Bordagaray and Stripp singled then with one out, but Lohrman took another grip on himself and neither Stuart Martin nor Slaughter could help the Redbird cause.

Weiland, meanwhile, had set down the first five Giants to face him and it looked like one of his good afternoons until Bartell unloaded his first homer in the second.

That was only a hint of what was to come. Danning and Jimmy Ripple opened the third with singles and then the blonde Hank Leiber dented the distant bull-pen wall in right with a triple. That tied the score and set the stage for Bartell's game-winning homer a moment later. Clyde Shoun finished on the mound for the Cardinals.

What a Short Stop CAN Do

CARDINALS.

	AB.	R.	H.	O.	A.	E.
Stripp 3b	5	0	4	3	0	0
S. Martin 2b	5	0	1	0	3	0
Slaughter rf	4	0	0	1	0	0
Medwick lf	4	0	0	1	4	0
Mize 1b	4	0	0	8	0	0
J. Martin cf	4	1	1	3	0	0
Gutteridge ss	4	0	1	2	4	0
Owen c	4	1	1	3	1	0
WEILAND p	2	1	0	0	1	0
SHOUN p	0	0	0	0	0	0
Padgett	1	0	0	0	0	0
Bordagaray	1	0	1	0	0	0
Totals	38	3	10	24	9	0

Padgett batted for Weiland in the sixth.
Bordagaray batted for Shoun in ninth.

NEW YORK.	AB.	R.	H.	O.	A.	E.
J. Moore lf	4	0	0	2	0	0
Danning c	4	1	1	7	0	0
Ripple rf	4	1	1	2	0	0
Leiber cf	4	1	2	2	0	0
McCarthy 1b	3	0	0	13	0	0
Bartell ss	3	2	2	1	5	0
Kampouris 2b	3	0	0	2	3	1
Ryan 2b	3	0	0	1	1	0
GUMBERT p	0	0	0	0	2	0
LOHRMAN p	3	0	0	0	1	0
Totals	30	5	6	30	12	1

Batting—	1	2	3	4	5	6	7	8	9	
Cardinals	0	3	0	0	0	0	0	0	0	—3
New York	0	1	0	4	0	0	0	0	x	—5

Runs batted in—Stripp, S. Martin, Bartell 3, Leiber 2. Three-base hit—Leiber. Home runs—Bartell 2. Double plays—Weiland to Gutteridge to Mize; S. Martin to Gutteridge to Mize. Left on bases—New York, 2; Cardinals, 9. Bases on balls—Off Weiland, 1; off Lohrman, 1. Struck out—By Weiland, 3. Hits—Of Gumbert, 6 in 1 1-3 innings; off Lohrman, 4 in 7 2-3 innings; off Weiland, 6 in 6; off Shoun, 2 in 3. Winning pitcher—Lohrman. Losing pitcher—Weiland. Umpires—Parker, Beardon and Pinelli. Time, 2h. 3m.

Redbird Notes.

NEW YORK, June 18.

THE old Castillian don, Miguel Gonzales directed the Cardinals in the absence of Frankie Frisch. "Onkle Franz" still is doctoring his wounded foot.

The Sunday doubleheader promises a pair of pitching duels. Hal Schumacher and Cliff Melton are the Manhattan nominees and the Cards will rely on Curt Davis and Roy Henshaw.

The Cards haven't yet filled the place on the roster left vacant by the release of Mike Ryba to Columbus.

WRAY'S COLUMN

Continued From Preceding Page.

thing possible to reach a decision as to the outcome that would seem justified.

But they are still babbling along in a maze of doubt, loath to express an opinion which of necessity would be guesswork.

There are extremists on both sides of the debate, moderates on both sides, and many who admit that it's all just a guess. Some will tell you that the men in their training looked great; others say it was not how good they looked, but how bad.

Some tell you about Louis working at infighting and that he's going to borrow some of Armstrong's stuff, and others declare that Schmeling has been developing a cunning left hand—after going 15 years with an indifferent one.

But it doesn't make sense. For what fighter at the last minute, and for the first time, would experiment by changing his habits of years? Even if they tried it, the first crack on the nose would make them forget all about their new-fangled notions and go back to the primitive.

It is almost safe to say that the fight will be fought much along the lines of their first bout. That's because the methodical Schmeling will try to make it progress that way. He may find a more canny and more experienced opponent—that's likely to be the only difference.

* * *

Harry Wills Speaking.

HARRY WILLS, giant Negro boxer, still looking pretty trim despite his years, was in the anteroom waiting for his ticket handout.

"Who do you like, Harry?" he was asked. "It's one question you can't duck here."

"I kinda like Louis—he' got two hands."

"What do you think you would have done to Joe Louis when you were at your best?"

A broad smile, but no words greeted this query.

"Well, I'll change the question a little. How long do you think Joe would have lasted against Sam Langford?"

"Until the left hook hit him," smiled Wills.

Langford's left hook was the talk of the world in Wills' day. They fought 23 times and Sam introduced that left hook disastrously in almost every bout.

In Los Angeles—their second bout—Harry had Sam on the floor nine times in the first four rounds.

"What happened after that, Harry?"

"Well, I guess I forgot to duck that left hook. That was in the fourteenth round. I tried to get up, but they tole me I was still punching holes in the canvas with mah head when the 10-count come."

* * *

Good Judges Differ.

SOME VERY GOOD judges differ about the result of the coming fight. Jack Hurley, who exploited Billy Petrolle, the Fargo Express, thinks Schmeling will stop Louis; veteran manager Scotty Monteith and that great lightweight of other days, Benny Leonard, both favor Louis.

"Of course, both these boys can hit, and the first one to land solidly probably will win the fight," observed Hurley. "But Schmeling will land first. He's cautious and smart. The other fellow still has his faults and he'll be the first to make a mistake. And you can't correct mistakes in the ring with an eraser.

"Why, I have noticed Louis when he's pawing around actually close his eyes. He can't do that but once with Schmeling. Besides, Louis can't take a punch in the head well, and he's constantly afraid of eyebrow cuts. I'll have to take Max for mine."

"Too much dynamite in each of Louis' hands for Schmeling to overcome," remarked Monteith. "He's bigger, better trained, has fought 11 times since they last met, and is too fast and hits too hard for Max

...MUD ALICE MARBLE IS CO-FAVORITE FOR TITLE AT WIMBLEDON

...JANS AGAIN ...N TITLE IN ...LLEGE GAMES

...ssociated Press.
...EAPOLIS, Minn., June 18, ...mighty Trojans of South... ...fornia, clinching the right ...nition as one of the most ...alanced collegiate track and ...ams of all-time, won their ... consecutive national cham... at Minnesota's Memorial ... today.
...ree records were erased ...e national collegiate record ...outhern California swept to ...m title by scoring 69¾ ... with Stanford taking sec... ...h 38. The Trojans, who re... ...alked away with the I. C. ...mpionship, collected only ...t places, winning the mile ... pole vault, but they picked ...s in nine of the 14 events.

Jumpers in Tie.

...f the records to fall was ... ...st in the N. C. A. A. book— ...k of 6 feet 7¼ inches hung ...e high jump by W. C. Hag... Texas in 1926. Gil Cruter ...rado and Dave Albritton of ...ate waged a fight for first ...at surpassed the duel they ...last year for high jumping ... Today, as a year ago, they ...p in a deadlock, this time ...t 8¾ inches.
...ther two records wiped out ...ere in the mile and two mile ...ouis Zamperini, Southern ...ia's former Olympic run... ...de a great stretch drive to ...e defending champion and ... Charles Fenske of Wiscon... four yards. His time was ...x-tenths of a second under ...mark of 4:08.9 made by Bill ...n of Princeton in 1934. Fen... Big Ten titleholder, simply ...ave enough to fight off the ...ace's sudden rush from sec...
...other thrilling finish, Wal... ...l of Wisconsin, the Big Ten ...n, dethroned Gregg Rice of ...ame in the two-mile grind. ...tching Rice in the stretch, ... to win by a foot in 9 min... ...l seconds, taking three and ...h seconds off the old rec... ...e by Rice last year.

Double Winner.

...meet's only double winner ...ring Fred Wolcott of Rice ...e. He captured the 120-...gh hurdles in 14.1 seconds, ...of a second slower than the ...ark he set in Friday's trials ... 220-yard low hurdles in ...conds. Two others joined ...and Albritton in the select ... of successful defending ...pions. Johnny Woodruff of ...sburgh took the half-mile eas... in 1:51.3 seconds, one second ... than his meet record made ...ar. Pete Zagar of Stan... ...peated in the discus with ...of 162 feet 3¼ inches.
...1938 champions:
...Run—Zamperini, Southern ...ia.
...rd—Malott, Stanford.
... Jump—Lacefield, U. C. L. ...
...rd—Woodruff, Pittsburgh.
...rd—Ellerbe, Tuskegee.
...rd High Hurdles — Wol... ...ce.
... Put — Hackney, Kansas ...
...n—Vukmanic, Penn State.
...Vault—Day, Southern Cali... ...
... Jump—Tie, Albritton, Ohio ...ruter, Colorado.
...rd Hurdles—Wolcott, Rice ...file Run—Mehl, Wisconsin. ...s—Zagar, Stanford.
...rd—Robinson, Oregon.

Hill Joins Oakland.

...Hill, former track, football ...eball star with the Univer... California, has joined Oak... the Pacific Coast League.

...illies 5, Pirates 3.

...BURGH.	AB.	R.	H.	PHILADELPHIA.	AB.	R.	H.
...3b	4	3	2	Martin cf	3	2	2
... cf	5	0	2	Klein rf	3	0	1
... rf	4	0	1	Stainback rf	1	0	0
...ss	4	0	0	Jordan 3b	5	2	3
	3	0	2	Weintraub 1b	3	0	3
	5	0	1	Arnovich lf	4	0	0
	4	0	0	Scharein ss	5	0	0
...2b	4	0	1	Davis c	4	0	1
	1	0	0	D.Young 2b	2	1	1
	0	0	0	Mulcahy p	2	0	0
	1	0	1	Passeau p	0	0	0
	35	3	9	Totals	33	5	10

... for Brandt in ninth.
... —1 0 0 0 1 0 0 0 1—
...lin — —2 0 1 0 1 0 1 0 x—5
...-Suhr, Bauers, Scharein. Runs ...P. Waner, Handley, Vaughan, ... (2), Jordan, Davis, Stainback. ...hits—Handley, Suhr. L. Waner. ... Home run—Handley. Sacri... ...in, Mulcahy. Double plays— ...to Suhr; Weintraub to Davis, ... bases—Philadelphia, 13; Pitts... ... Base on balls—Off Mulcahy, ...uers, 5. Strikeouts—By Bauers, ...Off Mulcahy, 9 in 8 2-3 innings; ...au, 0 in 1-3; off Bauers, 10 in ...f Brandt, 0 in 1 2-3. ...y Bauers (Weintraub, Young.) ...pitcher—Mulcahy; losing pitcher ... Umpires—Stewart, Stark and ...me of game—1m. 59s.

...LLING OUT
Our Stock of
...LLINS RED CAP
...RAILERS
...ll purpose trailer for tour... ...campers, salesmen, farmers, ...eneral delivery service.
... price ... $137.50 $110
...LE THEY LAST
...lcockson Motors
...West Pine — JE. 0230
...Locust

SHARES RATING WITH POLAND'S GREATEST STAR

American and Miss Jedrzejowska Held at 3 to 1, Mrs. Moody at 4 to 1—Play Begins Tomorrow.

By the Associated Press.

WIMBLEDON, England, June 18.—Jadwiga Jedrzejowska, her magnificent forehand stronger and faster than ever, today became co-favorite with Alice Marble for the women's singles title in the Wimbledon tennis championships starting Monday.

The Polish champion polished off Mme. Hilda Krahwinkel Sperling of Germany, the conqueror of Helen Wills Moody, 6—3, 6—0, to win the London lawn tennis title. She immediately jumped to 3-1 alongside Miss Marble.

Mrs. Moody's Status.

Mrs. Moody remained at 4 to 1, safe in the realization that she will not have to meet either Miss Marble or Mlle. Jedrzejowska until the finals. Mme. Sperling, who is in Mrs. Moody's half of the draw, was unlikely to last long today and, despite her victory over Mrs. Moody, nobody is giving her a chance to beat Helen again.

There is nothing in recent Wimbledon history to encourage Mrs. Moody, at 33, to think she can win the tennis classic. Mrs. Dorothy Round Little, the present champion, who will not defend her title, is 28.

Helen Jacobs was 27 when she won in 1936 and Suzanne Lenglen was 26 when she ended her six straight victories in 1925. Even the 1931 winner, Cilli Aussem of Germany, now Countess Brae, was only 22 when she won the title.

Before the war, however, it was another story. Mrs. Alfred Sterry won the women's championship for the fifth time when she was 37. Mrs. Dudley Larcombe and Mrs. Lambert Chambers both won on the center court when theoretically they were "too old."

The two players who have tied Mrs. Moody's record of seven singles championships are Mrs. Chambers and Willie Renshaw. Mrs. Chambers won in 1903, 1904, 1906, 1910, 1911, 1913 and 1914; Renshaw in 1881, 1882, 1883, 1884, 1885, 1886 and 1889.

Mrs. Moody won the championship in 1927, 1928, 1929, 1930, 1932, 1933 and 1935.

Budge's Titles.

Probably the only other player capable of dreaming of such a record today is Don Budge, who holds three Wimbledon titles—singles, doubles and mixed doubles—at present and is so outstanding this season that nobody is paying much attention to him.

Budge, at 22, is without a rival in the amateur ranks today and undoubtedly could stay at the top at least through his twenties. But it is generally conceded that his attempt to win the four international championships, Australian, French, British and American, this year is but a prelude to his turning professional next winter.

Anyway, there's a feeling here that the center court will be seeing him for the last time in the championships next week.

McMillin Upsets Wiese, Reaches Clayton Final

Charles McMillin advanced to the Clayton open tennis tournament final by upsetting Ray Weise, the defending champion, 3-6, 1-6, 6-2, 7-5, 6-2, yesterday afternoon at the Clayton courts.

Other results:

SINGLES.

Quarterfinal—William Bascom defeated Wayne Smith, 6-3, 6-2.

Third Round—Harry Greenfelder defeated Ted Eggman, 6-1, 3-6, 6-3.

DOUBLES.

Semifinal—Eggman and Frank Keaney defeated Charles Barnes and Karl Kamann, 6-2, 2-6, 6-4.

TODAY'S PAIRINGS.

Quarterfinal Singles—Keaney vs. Greenfelder.

Doubles Final—Keaney and Eggman vs. Herbert Weinstock and Joyce Portboy.

SOFTBALL

LAST NIGHT'S RESULTS.

SOUTH SIDE PARK—Toastmaster 5, Topmost Fashions 4, (girls); Independent 2, Union Biscuit 1, (men).

NORTH SIDE PARK—Games postponed, wet grounds.

MAPLEWOOD PARK—Hav-a-Lunch 6, Coca Cola 5, (girls); Jim Hogans 5, Pahl (men).

ST. LOUIS PARK—K. C. J. 7, Harvest 4, (men); Omaha 13, Farm Credit 1, (men).

WEST SIDE PARK—Virginia Dare 10, Falstaff 7, (girls); Congoleum 10, Regans 6, (men).

TODAY'S SCHEDULE.

SILVER SEAL PREP. LEAGUE.

SOUTH SIDE PARK—Orange vs. Hyde (girls), 1:45; Root Beer vs. Grapes, (girls), 3.

TONIGHT'S SCHEDULE.

NORTH SIDE PARK—Toastmaster vs. Regans (girls); Sunrise vs. North St. Louis Turners (men).

SOUTH SIDE PARK—Hi Clay vs. Stix, Baer & Fuller (girls); Happy Hollow vs. P. D. George (men).

ST. LOUIS PARK—Judge Sestric vs. Steinmeyer (girls); Naert's vs. Holt's Buffet (men).

MAPLEWOOD PARK—Grandma's Cakes vs. S. Public Market (girls exhibition); Roian Packard vs. Ritz (men).

WEST SIDE PARK—McNicols vs. Katz's (men); Ritz vs. Welliston (men).

ENTRIES and SELECTIONS

At Fairmount.

(FOR MONDAY.)

First race, $800, claiming, three-year-olds, six furlongs:

Bit O Black	108	Scotty	113
Dandy's Pal	113	Sun Henry	113
Biady	108	Loumad	108
John Shotus	113	Never Rise	108

Second race, $600, allowance, two-year-old maidens and winners of one race, five furlongs:

Brown Ben	113	aMaster Morgan	113
Tepervine	113	Dorothy Agnes	105
Parkville	108	aLass	113
Tell	110	Polite Ford	113
Norman Sloat	108	Frisky Day	110
Mr. Mile	108	Sash K.	108

aMiss I. M. Perry and B. L. Perry entry.

Third race, $500, claiming, four-year-olds and up, five and one-half furlongs:

Merce K.	108	Macks Pal	108
Scotch Thistle	108	High Hand II	108
Procrastinator	113	Rapid Bells	113
*Lassie Flo	103	*World Traveler	108
*Everybody	108	Abby B.	108
Miss Osborn	108	Idol	108
High Fidelity	113	Major Bowes	113
Calera	108	Sugar Daddy	113

Fourth race, $500, claiming, four-year-olds and up, six furlongs:

*Shotgun	106	Photography	111
Gamaliel	114	Money Getter	111
Idle Worker	111	*Altona	104
Blind Star	114	Ben M.	109
*Lady Thirteen	104		

Fifth race, $600, claiming, four-year-olds and up, six furlongs:

*Crimson	105	*Willow Wand	108
Magnolia Cash	113	*Marieltyn	104
Copper Lad	118	*My Colin	109
*Locky Quest	107	Just Ahead	118

Sixth race, $700, claiming, four-year-olds and up, one mile:

Muscle In	108	Rose	110
*Rummitton	105	Someone Else	110
Hiddenite	108	Stephanana	105

Seventh race, $500, claiming, three-year-olds and up, one mile and 70 yards:

*Donna Carla	103	*Par-Joyce	103
R. L. Baker	113	*Wild Daughter	103
*Parzo	110	*Immediate	104
Black Sergeant	113	*Miles Whalen	106
Great Chance	108	Chi Chi	108
Falls City	113	Temple Hill	113
Charlie H.	113	Navy Blank	105
Glove	108	Volgadale	108
*Royal Tuscan	108	*Colorist	108

Ninth race (substitute), $500, claiming, four-year-olds and up, six furlongs:

*Lord Lost	103	*Busy Girl	103
Tiger John	113	*Sallorman	108
March King	113	*Sebbina	103
Pal O'Sweep	113	*All Night	108
*Dalley Sweep	108	Seb	111
Young Bill	113	*Fast Streak	108
Northern Sir	113	Morristown	113
Through Fairty	108	What A	
*Sweepmore	108	Questico	108
*Pay Card	108		

*Apprentice allowance claimed.

At Lincoln Fields.

First race, purse $800, claiming, maiden two-year-olds, five furlongs:

*Charlotte G.	103	Spirit Queen	113
Corn Field	113	High Top	113
Fay D.	113	*Adorese	108
Grecian Time	114	Maswhisk	113
Quick Quick	113	*Gem City Girl	108
Hasty Ruth	110	Sis Ormont	110
Alma Nugget	113		

Second race, purse $800, claiming, four-year-olds and up, six furlongs:

Arthur B.	106	*Little Drift	103
Cruising	114	Santan	117
*Miss Balko	103	Viet	106
*Chipeta	103	Silver Braid	112
*Gold Mesh	104	*Toney Boy	109

Third race, purse $800, claiming, maiden two-year-olds, five furlongs:

Buttons B.	113	Cville Lad	116
Old Flag	116	Banner Witch	110
Francine W.	113	Magic Girl	113
Mercedes Mc	113	Myrica	113
Jockeb	113	*Preemptor	111
Blondkin	116	Miss Shirley C.	110
My Day	113		

Fourth race, purse $1000, claiming, four-year-olds and up, six furlongs:

Sadie F.	116	Getalong	114
Maleman	114	Jawbreaker	112
Bombez	114	Merry Caroline	113
Lady Velvet	107	*Brierton	106
*Wilda	111	Plea	114

Fifth race, purse $800, three-year-olds, six furlongs:

a-Lady Peace	120	Mother's Love	110
Aba	115	Spanit	120
Startling	120	Pin Money	115
Fort Mora	110	Madison	120
Gold Reef	110	a-Taken	120
War Bridge	120		

a-Calumet Farm entry.

Sixth race, purse $1000, claiming, four-year-olds and up, one mile and a sixteenth:

Over Yonder	112	Rough Diamond	109
Her Reigh	109	Sir Midas	114
Dark Sun	111	Our Count	118

Seventh race, purse $800, claiming, four-year-olds and up, one mile and a sixteenth:

Oh Dolly	104	Yes Polly	104
Brilliant Rose	103	Almac	109
Emir	115	Miss Firefly	107
Sky Breeze	108	Floaida	107
Chimney Top	112		

Eighth race, purse $800, claiming, four-year-olds and up, one mile and a sixteenth:

Mr. Mack	109	Blazing Sun	109
*Said Baby	104	Sun Erin	109
Blind Sage	108	Live One	109
Boy Valet	109	*Abdicator	103
War Dimes	109		

COLLYER'S SELECTIONS

At Suffolk Downs.

1—Truckin, Delay Not, Maria Dulce.
2—Miss Hollywood, Mexico City, Doug Brashear.
3—Lunsford, Earl Porter, Squawker.
4—ACCOLADE, Kentucky Blues, Lady Higloss.
5—Midshipman, Peaceful, Toni.
6—Ghost Queen, Boggie, Up Stream.
7—Synod, Vitamin B., Inscription.
8—Royal Flight, Our Bud, Offender.
9 (Sub.)—Onrush, Traggat, Would Dare.

At Detroit.

1—Col. Martin, Sweeping Vine, Playreen.
2—Sequois, Good and Slick, Little Reigh.
3—All Lady, Deneed, Oddesa's Pride.
4—ALL TIME HIGH, Float Away, Red Moss.
5—Sun Charles, Diziana entry, Jeffersontown.
6—Don Creole, Scally Cat, Noel H.
7—Nessus, Overplay, Jack Conner.
8—Stout Heart, Sting, Dark Mist.

At Lincoln Fields.

1—GRECIAN TIME, High Top, Quick Quick.
2—Gold Mesh, Cruising, Toney Boy.
3—My Day, Button Up, Myrica.
4—Brierton, Merry Caroline, Jaw Breaker.
5—Pin Money, Madison, Startling.
6—Sir Midas, Dark Sun, Her Reigh.
7—Floaida, Sky Breeze, Chimney Top.
8—Live One, Mr. Mack, Blind Sage.

At Delaware Park.

1—Airacuda, Buds Bell, Dorothy Pomp.
2—APPREHEND, Takus, Syndic.
3—Speed, Gurkha, Bad Dreams.
4—Polly Fair, Wee Betsy, Repeller.
5—Fraidy Cat, Billy Boy, Props.
6—Grand Slam, Old Nassau, Carvola.
7—Dah He, Bold Stroke, Red Glare.
8—Brown Moth, Yomer, Saranite.

At Aqueduct.

1—Pause, Wheatley entry, McKinney-Emanuel entry.
2—Gert B., Beau Fast, Tall Princess.
3—Alarming, State Witness, Ace of Trumps.
4—Sollie, Chance Watch, Gallant Nob.
5—Sandy Bill, Indomitable, Scrooge.
6—Crystal Prince, Interpreter, Even Up.
MOST PROBABLE WINNER—Accolade.
COLLYER'S SYSTEM HORSE—Polly Fair.
BEST PARLAY—Apprehend, Accolade and All Time High, to win. DAILY DOUBLE—Truckin and Miss Hollywood, Suffolk Downs.

Additional Sport News on Page 12, Part Three

At Suffolk Downs.

First race, purse $1000, claiming, two-year-olds, five furlongs:

Altadena	110	Arrow Song	110
Delay Not	110	Maequet	113
Mat of Time	107	*Maria Dulce	102
*Mae Long	105	*Castamoore	108
Weebag	107	Truckin	110
Major B.	113		

Second race, purse $1000, claiming, four-year-olds and up, one mile and one-sixteenth:

Our Bud	116	Merry Kin	108
Pay Dividends	111	*Doctor C. N.	111
Garden Message	116	*Unlawful	111
*Offender	111	*Reynolds	100
Royal Flight	116	Joe Flag	116
Third Degree	116	Talking You	116

Ninth race (Sub.), purse $1000, claiming, four-year-olds and up, one mile:

Onrush	113	*El Mallarino	108
Phaydema	103	Would Roy	111
Unfurl	103	*Traggat	108
*Would Dare	113	*Medius Dias	108

*Apprentice allowance claimed.

At Aqueduct.

First race, purse $1000, claiming, two-year-olds, five furlongs:

Servator	111	Guitar	114
aLittle Demon	119	Pause	119
bWitfitness	114	General Howes	122
bAltdorp Park	114	Faculty	114
a—Wheatley Stable entry.			
b—Mrs. R. McKinney-V. Emanuel entry.			

Second race, purse $1000, claiming, three-year-olds, six and one-half furlongs:

Cap Canada	119	Gerry	114
Minuteast	119	Minimum	119
*Carmona	103	Mollie Swain	114
Outboard	108	Tall Princess	114

Third race, purse $1000, claiming (division of second), three-year-olds, six and one-half furlongs:

*Jack Fly	111	State Witness	116
Alarming	116	Ace of Trumps	113
Gold Knighteer	114	Sollie	108
Frank Fales	113	Chaste	108

Fourth race, purse $1000, claiming, two-year-olds, maidens, five furlongs:

aLacaroo	111	Russian Bank	111
Collie	117	Jane Dodge	108
Grandstar	111	aBig Steel	114
Chance Watch	114	Gridine	117
Gallant Neb	114	Carouse	111

aMiss Bitsa entry.

Fifth race, purse $1000, claiming, four-year-olds and up, six and one-half furlongs:

Sandy Bill	120	Twice	114
Gaurisankar	120	Quasimodo	116
Indomitable	119	Scrooge	116

Sixth race, purse $1000, claiming, four-year-olds and up, one and one-sixteenth miles:

Stalagmite	113	Even Up	114
Border Queen	112	Interpreter	117
Crystal Prince	120	Speed Limit	114
Bocesi	114	Bailiwick	116
Bushmaster	114	Ahriman	114

*Apprentice allowance claimed.

At Delaware Park.

First race, purse $1000, maiden two-year-olds, five furlongs:

Buds Bell	116	Santiago	116
Twist	116	Pegs Courage	116
aFeather Tread	116	aDaisy Petal	116
Airacuda	116	Dorothy Pomp	116
Colonial Maid	116		

aJ. F. Adams entry.

Second race, purse $1000, claiming, four-year-olds and up, six furlongs:

French Trap	111	Golden Kay	116
Apprehend	119	*Spittzeimage	121
Norale	112	Nancy Swift	109
Oscillator	116	Takus	114
*Mirmiss	104	*Doctos Gift	111
Hustle Home	111	Baleony	111
Syndic	116	*Diplomacy	104

Third race, purse $1000, allowances, four-year-olds and up, six furlongs:

*Bad Dreams	114	Gurkha	124
Speed	126	*Amhurst	119
Li Demon	116	*Idyille	114
Broadstap	117		

Fourth race, purse $1000, claiming, two-year-olds, five furlongs:

*Scout About	112	*Repriter	110
Wee Betsy	115	*Anthain	115
All Spades	111	Royal Teddy	115
Emma H.	108	*First Fling	111
Golden Bough	113	Polly Fair	112
*Gay Casino	103	Conduct	115
Star of Padua	111		

Fifth race, purse $1000, allowances, four-year-olds and up, six furlongs:

Ptoph	115	*Fraidy Cat	114
Billy Boy	119	Winning Chance	117
*Teddys Star	110		

Sixth race, purse $2000, allowances, four-year-olds and up, one mile and one-sixteenth:

Carvola	116	*Giant Killer	116
Grand Slam	121	*Sun Calarina	103
aCasapedia	114	Old Nassau	113
aBulwark	114		

aH. W. Jackson entry.

Seventh race, purse $1000, allowances, three-year-olds, one mile and 70 yards:

Walkaway	114	Dah He	120
Bold Stroke	114	Spinster Anne	109
Lourdes	115	*Red Glare	110
aMy Lady Fair	104	aRambler Rose	110

aW. M. Jeffords entry.

Eighth race, purse $1000, claiming, three year-olds, one mile and 70 yards:

Affirmation	113	Broad Vision	108
Brownmoth	113	Skipped	108
*Saranite	110	Yomer	113

At Charles Town.

FIRST RACE—One and one-eighth miles:

Revonah (Hacker)	—4.40	3.80	3.60
Canteret (Benham)	— —	6.60	4.00
Sweepemup (Root)	— —	—	3.00

Time, 1:55. Mamuck, Justa Pilgrim and Light Action also ran.

SECOND RACE—Charles Town course: Lead Pleaus (Berg) 8.20 4.80 3.00
Wiltekind (Scoggs) — — 11.80 4.80
Any Woman (Root) — — — 2.40

Time, 1:18. Poll Parrot, Wander Bird, Top Shell, Miss Daring and Christine Adee also ran.

THIRD RACE—Charles Town course: Silver Arch (Berg) — 19.40 6.40 3.60
Justas Giro (Garrett) — — 6.00 4.60
Morvim (Snyder) — — — 10.00

Time, 1:18. Zippy, Fred's Warning, Mable Beyond, Veritas and Crossing Over also ran.

FOURTH RACE—About four and one-half furlongs:

Washoe Valley (Hacker)	5.80	3.80	3.40
Adrkatic (Shanks)	— —	7.40	4.60
Justa Canter (Palumbo)	— —	—	7.60

Time, 0:50 1-5. Caidon, Runout, Nay Nay, Royal Veil, Buckleys Pride also ran.

FIFTH RACE—Six and one-half furlongs:

Aelia (Palumbo)	— —	7.60	4.40
Edith Walker (Hacker)	— —	6.60	5.20
Best Polley (Shanks)	— —	—	4.20

Time, 1:20 4-5. Proteus, Moon Hunter, Meridian Time and Hurdy Gurdy also ran.

SIXTH RACE—Six and one-half furlongs:

Jabberie (Hacker)	—9.80	4.40	4.00
Royal Business (Root)	— —	4.20	3.60
Ebiis (Scocoa)	— —	—	6.80

Time, 1:20 3-5. Jadsan, Ado, Miss Adelina and Lady's Favor also ran.

SEVENTH RACE—One mile and a sixteenth:

Helen Bab (Palumbo)	—9.80	4.20	3.80
Brooks Hemd (Kirk)	— —	7.00	3.80
Tuleyries Star (Root)	— —	—	3.20

Time, 1:47 4-5. Goody Goody, Sea Boy, Little Percy and Voodooism also ran.

EIGHTH RACE—About seven furlongs:

Sea Fins (Garrett)	—7.80	5.80	3.80
Tuleyries Lad (Root)	— —	3.60	3.20
Blind Talk (Hacker)	— —	—	6.00

Time, 1:28 2-5. Petes Lad, Halloo, Cartour, Gold Streak and Monologus also ran.

Everybody Seems Happy Over Babe Ruth's Return to Game

By the Associated Press.

NEW YORK, June 18.—The Brooklyn Dodgers summoned Babe Ruth out of retirement today and made him a coach at $15,000 a year. The great home run slugger of New York Yankee fame, baseball's "forgotten man" since 1935, will make his debut as first-base coach when the Dodgers play a double-header with the Chicago Cubs tomorrow.

Ruth was playing golf in Tuckahoe, N. Y., when Larry S. Macphail, energetic general manager of the Dodgers, announced he had been signed for the duration of the 1938 season.

How Babe Feels.

"It's great to be back," the Babe said. "I would have been back long before if I had had a chance to hook on with some major league club. But what could I do? I did not get any offers. You can't make a guy give you a job. When I was offered one I grabbed it quick."

Brooklyn officials insisted that Burleigh Grimes would remain as manager, but baseball writers believed Ruth would take over the job not later than the start of the 1939 season.

Grimes declared he was delighted to have Ruth with the club.

Burleigh's Viewpoint.

"The Babe doesn't belong out on the golf links," the Dodgers' fiery manager said. "He is an institution in baseball and that's where he ought to spend every day of his life."

Macphail said that both Tom Sheehan and Jesse Haines would remain as Dodger coaches. Ruth probably will coach at first base and Sheehan at third while Haines works with the pitchers.

DE MOLAY TENNIS MEET FINALS NEXT WEEK-END

The DeMolay tennis tournament finals scheduled for today were postponed to next Sunday when rain interrupted play yesterday afternoon at Heman Park courts.

Art Wellhoelder won from Kenneth Heiber, 6-1, 6-0, in the only match completed, in the third round. Intermediate round matches will be played during the week with final rounds Saturday and Sunday.

RACING RESULTS

At Agawam Park.

Weather cloudy; track fast.

FIRST RACE—Five and one-half furlongs:

Sea Fistro (Mastriana)	11.20	5.60	3.80
Bromide (Scott)	— —	5.80	4.40
Hoosie Maid (Paradise)	— —	—	10.00

Time—1:08 2-5. Strider, Grunt, Brylashes, Wedding Ring, Good Gracious, Canard and Good Dame also ran.

SECOND RACE—Five and one-half furlongs:

Bally Bay (Divito)	—8.00	3.80	3.00
Dumbrum (Dietz)	— —	5.80	4.00
Beaver Lake (Knight)	— —	—	3.60

Time, 1:08. Night Serge, Fred Almy, Black Ribbon, Sophia C., Locomotive, Mad Galaxy and Sand Girl also ran.

THIRD RACE—Six furlongs:

Cycle (Paradise)	— —	4.60	3.40
Bareback (Kenny)	— —	5.20	3.40
Dark Revue (Luther)	— —	—	5.00

Time, 1:15 3-5. Sun Captor, Chestnut Peter, May Music and Dancing Cloud also ran.

FOURTH RACE—Five and one-half furlongs:

aFlying Benny (Littrell)	— —	4.60	3.60
Nancy Reed (Johnson)	— —	7.20	4.80
aOcean Time (Pate)	— —	—	5.40

Time, 1:07 1-5. Noh, Higher Bracket, Miss Bitsa and Flag Post also ran.

a—D. R. Midkiff and F. T. Chinn entry.

FIFTH RACE—Five and one-half furlongs:

Flying Aidel (Scott)	11.20	5.00	3.60
Merry Breezes (Butler)	— —	17.60	7.00
Ragwreck (Divito)	— —	—	5.00

Time—1:08 2-5. Jane Vito, Waugh Pop, Ricosdonna, Time Row also ran.

SIXTH RACE—Five and one-half furlongs:

Bright and Early (Lynch)	6.80	3.40	2.60
She Knows (Paradise)	— —	7.40	4.00
Bloddock (Dietz)	— —	—	5.20

Time, 1:07 3-5. High Hedge, Happy Hostess, Woof also ran.

SEVENTH RACE—Mile and one-sixteenth:

Victory Miss (Johnson)	4.20	3.00	2.60
Blue Cyclone (Dufford)	— —	3.20	2.50
Flying Zelma (Bond)	— —	—	2.80

Time, 1:47 3-5. Landscape, Paddy's Sister and Derry Patch also ran.

EIGHTH RACE—One mile and one-quarter:

Moralist (Merrill)	— —	4.60	3.40
Fred In Blue (McMullen)	— —	6.80	4.80
Justa Flight (Paradise)	— —	—	4.20

Time, 2:07 3-5. Goldtin, Anjoe, Traitress and Perfect Liar also ran.

At Aqueduct.

Weather cloudy; track sloppy.

FIRST RACE—Six and one-half furlongs:

Maheau (Workman)	— —	3-1	4-5
Trojan Racket (Bailey)	— —	6-5	1-2
Down Mill (Lewis)	— —	—	out

Time, 1:20 1-5. Comforter, Free and Clear, Button Button and Wayward Bess also ran.

SECOND RACE—About two and one-half miles:

Jungle King (H. Little)	—3-1	1-3	out
Yemassee (R. McKinney)	— —	—	out

Time, 5:00 3-5. Ange Pitou also ran. (Only two finishers—Ange Pitou lost rider).

THIRD RACE—Five furlongs:

Singing Witch (E. Haskell)	3-1	1-1	1-2
Royal Sir (Corbett)	— —	2-5	out
Foxiary (Woolfe)	— —	—	2-5

Time, 1:00 1-5. Swiss Tryst and Encyclopedia also ran.

FOURTH RACE—The Carter Handicap, purse $7500, three-year-olds and up, seven furlongs:

Airflame (Workman)	— —	8-1	2-1
Snark (Longden)	— —	—	4-5
Jay Jay (Vedder)	— —	—	6-5

Time, 1:22 3-5. Great Union, Danger Point, Go Home, Infantry and Deliberator also ran.

FIFTH RACE—The Dwyer Stakes; purse $10,000 added, three-year-olds, one mile and one-eighth:

The Chief (Wolf)	— —	7-10	out
Mythical King (McCombs)	— —	3-5	out
Bidstrand (Westrope)	— —	—	out

Time—1:48 2-5. Can't Wait also ran.

bMaxwell Howard entry.

SIXTH RACE—One mile:

Gentle Savage (Resick)	7-2	8-5	1-2
Our Ketchum (Longden)	— —	1-2	1-5
Encore (W. D. Wright)	— —	—	1-5

Time, 1:39 2-5. May R., Annie Reagh and Deep End also ran.

SEVENTH RACE—One and one-eighth miles:

Leister (Stout)	— —	12-5	4-5
Master (McCombs)	— —	—	1-5

Time, 1:49 3-5. Vitello and Reminding also ran.

At Suffolk Downs.

Weather clear; track fast.

FIRST RACE—Six furlongs:

Cave Hill (Barne)	— —	8.20	4.20
O'Cleary (White)	— —	3.20	4.40
Reegan (Pollard)	— —	—	3.20

Time, 1:13 1-5. Tightmouth, Mr. Walter Stripes and Fair Time also ran.

THIRD RACE—Six furlongs:

Lady Montrose (Richards)	— —	36.60	19.40
Pokeway (Nodarse)	— —	6.40	4.40
Bartsetta Kate (Berger)	— —	—	3.20

Time, 1:11 4-5. Army Banner, Boston Mary, Hat Check, Yule Star, Daytonian and Buster Boy also ran.

FOURTH RACE—Six

SENATOR BARKLEY DEFENDS NEW DEAL

Opening Campaign for Renomination in Kentucky Discusses Spending.

By the Associated Press.

LEXINGTON, Ky., June 18. — Senator Alben W. Barkley opened his campaign for renomination here today with an aggressive defense of the Roosevelt administration's record.

The Senate majority leader declared he stood squarely on his record as a member of the Senate for nearly 12 years. He devoted his remarks largely to his part in the Roosevelt administration. "We" was a recurrent word as he detailed its accomplishments.

Denying "we" had headed the nation "toward bankruptcy," the Senator said the Roosevelt administration had brought about a net increase in the national debt of five billion dollars but "during these five years we have added 20 billion dollars a year to the net income of the American people."

President Hoover, he said, in four years "increased the debt from 16 billions to 23 billions and did not leave a trace of benefits to any community in America."

As to Rise in Debt.

Roosevelt, he declared, "has increased the debt from 23 billions to 38 billions, but 10 billions will be repaid and is being repaid, by the countless industries that have borrowed it and by countless communities which have taken advantage of an opportunity never before afforded to secure needed improvements in the enjoyment of their local lives."

He asserted the "net aggregate debt of all the American people, both public and private, had actually decreased since the inauguration of Franklin D. Roosevelt" despite the net governmental debt increase of five billions.

Barkley, however, made a pointed reference to his deviation from the President's wishes on occasion—referring to his vote to override the President's veto of the soldier bonus and declaring he had actively supported veterans' "just claims" since the World War.

A Shot at Chandler.

Concluding a recital of public improvement works constructed with Federal money, the Senator made what apparently was an allusion to remarks atributed to Gov. A. B. Chandler, his opponent for the Democratic nomination for the Senatorship.

"Those who have appealed to Washington for these benefits and have received them," he said, "have no right now to complain because their cry was heeded."

Barkley declared the New Deal was following the fundamental policies of Thomas Jefferson and Woodrow Wilson and working to "restore the government to the people for the benefit of the people."

Truck Upset at Municipal Bridge.

Traffic was partially blocked for nearly two hours on the east approach to the Municipal Bridge yesterday afternoon when the trailer of a five-ton truck overturned and spilled its load of oil drums and furniture on the paving. The driver, Henry Okertich, 1729 Ohio avenue, was not injured.

VARIETY at Erker's



With Expert Service — For Every Need

Lenses are ground by our own experts and frame selection may be according to your own choice.

59 Years in St. Louis

Erker's
610 OLIVE 518 N. GRAND



— Beautifully Illustrated —

Drunkenness Is a Disease!

This FREE Booklet Explains Facts That Every Person Should Know

HERE is a treatise written on the disease of inebriety and its cure, written especially for the Keeley Institute. It is based on 57 years' experience, embracing the treatment of more than 400,000 patients, including men and women from all walks of life.

It tells you "why" the medical profession recognizes drunkenness as a disease; what famous medical authorities say about the disease of drunkenness . . . and "how" drunkenness can be cured. The booklet is free, and mailed in a plain envelope. Write at once for your copy. *NOW!*

"There are no Keeley Institutes in the State of Missouri."

Address W. N. Nelson, Secretary

The KEELEY INSTITUTE
DWIGHT ILLINOIS

ADOPTED SON TO GET TRUST FUND INCOME

Court Determines Rights of Leon J. Schwab Jr. in Suit by Bank, Estate Trustee.

Leon J. Schwab II, 5-year-old adopted son of Mrs. Jerome M. Steiner, 44 Broadview drive, Clayton, will receive the income from one-eighth of the $175,000 estate of his foster father's uncle, under a decree entered yesterday by Circuit Judge Eugene J. Sartorius.

The boy's foster father, Leon J. Schwab Jr., who died in 1937, was heir to one-eighth of the income from the estate of his uncle, Isaac N. Schwab, a clothing manufacturer, who died in 1928.

Judge Sartorius' decision was made in a suit brought by the Mercantile-Commerce Bank & Trust Co., trustees of the estate, to construe the trust document and to determine whether an adopted child was to be considered a rightful heir. Judge Sartorius ruled that the document should be so construed. In an answer filed to the suit, it had been contended that only lineal or natural descendants were to be considered as heirs.

Isaac N. Schwab had set the trust fund up for himself in 1924. On his death he left half of the income to a sister, Mrs. Martha S. Harris of New York, and directed that the other half be divided equally among the four children of a deceased brother, Leon J. Schwab. Besides Leon J. Schwab Jr., the other children were James and William Schwab of St. Louis and Mrs. Alice Jonas of Philadelphia.

Leon Schwab II's part in the trust fund will be the income on about $22,000. He was adopted through the Sommers' Children's Welfare Bureau, a United Charities agency. His foster mother is now the wife of an attorney.

PROGRESSIVE MINERS' HEAD YELLED DOWN IN W. VIRGINIA

Demonstration by United Mine Workers Against Illinois Union Invasion.

By the Associated Press.

ESKDALE, W. Va., June 18. — A thousand men carrying banners of the United Mine Workers through a drenching rain heckled and yelled down today an attempt by President Joe Ozanic of the Progressive Mine Workers of America to make a speech.

Prevented from making his scheduled address at this mining village near Charleston, Ozanic shouted into his microphone: "I might not be able to talk here today but we are coming back and we are coming to all the coal fields of West Virginia before the end of the year."

While Ozanic was attempting to make himself heard William Blizzard, vice-president of U. M. W. A. District No. 17, mounted an improvised platform across the yard and yelled to the crowd: "We have shown those fellows from Illinois (headquarters of the Progressives) that they aren't coming in here and tell the coal miners of West Virginia how to run our unions."

The Progressives' organization recently announced a membership campaign in opposition to the U. M. W. A.

FOUR NATIONAL JEWISH GROUPS RATIFY PLAN TO CONSOLIDATE

Merger "In Defense of Rights" to Be Made Effective at Meeting at Pittsburgh.

By the Associated Press.

PITTSBURGH, June 18. — Edgar J. Kaufmann, Pittsburgh department store executive, announced tonight he had received word that four national Jewish organizations had ratified proposals to consolidate their agencies "in defense of Jewish rights."

Representatives of the American Jewish Committee, the American Jewish Congress, B'nai B'rith and the Jewis Labor Committee met here last June 13, and decided to recommend to their groups that a single agency be set up in which each organization would have equal representation.

Kaufmann said another meeting here is being planned to make effective immediately the purposes of the resolution, which proposed that representatives of other Jewish groups be included later by vote of the original four organizations.

PRINCESS ELIZABETH, 12, TO REVIEW GIRL GUIDES

As Leader of Buckingham Palace Company She Will Wear Uniform First Time in Public.

By the Associated Press.

WINDSOR, England, June 18. — Princess Elizabeth, 12-year-old heir presumptive to the throne, makes her first public appearance tomorrow as a member of the Girl Guides.

As patrol leader of the first Buckingham Palace company, she will stand with her parents, King George VI and Queen Elizabeth, to watch a parade of 1000 guides after a national Guide service at St. George's chapel.

It will be the first time the Princess has worn in public the uniform of the Girl Guides, the British equivalent of the Girl Scouts. If she is to progress, she must learn to cook and to tie knots and to do many other things most young Princesses don't bother about.

Campaign Meeting Chairman.

James W. Faris, lawyer, will be chairman of the meeting at the Clayton courthouse Tuesday night, opening the campaign of Joseph T. Davis for the Democratic nomination for United States Senator. He is chairman of Davis' St. Louis County Campaign Committee.

DEMONSTRATION SALES

OUR MOST DARING UNDERSELLING EVENT!

UNION-MAY-STERN

9x12 Seamless Mohawk Wiltons
$59.75 Values — $36.50
Just a limited number of these fine Rugs at this give-away price.
Easy Terms*



All-Steel Refrigerators
$24.50 Values $16.95



Pull-Up Chairs
$7.95 Values $4.95



Gas Ranges
$49.75 Values $29.75

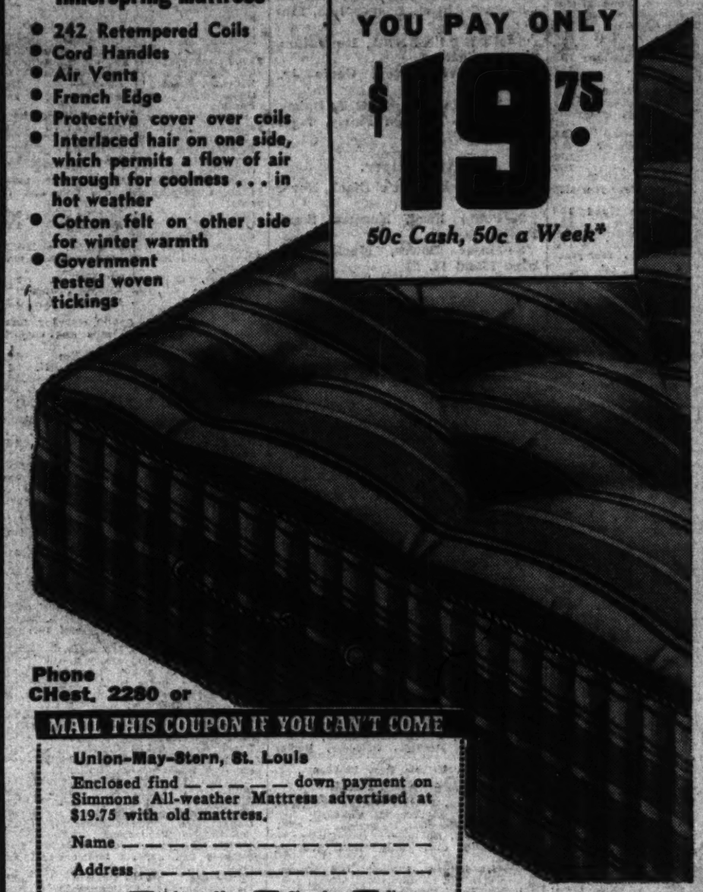


Ball-Bearing Lawn Mowers
$7.95 Values $5.95
Easy Terms*

$10 For Your Old Mattress
toward this SIMMONS "YEAR 'ROUND" Innerspring Mattress

- 242 Retempered Coils
- Cord Handles
- Air Vents
- French Edge
- Protective cover over coils
- Interlaced hair on one side, which permits a flow of air through for coolness . . . in hot weather
- Cotton felt on other side for winter warmth
- Government tested woven tickings

SALE PRICE, $29.75
Less Old Mattress, $10.00
YOU PAY ONLY $19.75
50c Cash, 50c a Week*



Phone CHest. 2280 or

MAIL THIS COUPON IF YOU CAN'T COME

Union-May-Stern, St. Louis
Enclosed find _____ down payment on Simmons All-weather Mattress advertised at $19.75 with old mattress.
Name _____
Address _____
Please Indicate: ☐ Add to My Account ☐ Closed Account ☐ New Account

Prompt Delivery!

BICYCLES
Priced as Low as $26.95
Well-known makes. For boys, girls and adults. Buy on our easy terms.
50c a Week*

100-Pc. Dinner Sets
$19.50 Values — $10.95
All first quality. Lovely patterns.
Easy Terms*

$160 Westinghouse Electric Refrigerators
$129.50
1937 demonstrators. Generous ice cube capacity. Interior light. 5-year guarantee.
30 Months to Pay*

$5.95 Chenille Bedspreads
While They Last — $3.98
Big assortment of colors, in chevron design. Thick tufting. Washable.
Easy Terms*

9x12 Felt-Base Rugs
$5.95 Values — $2.89
Very slight imperfections that are barely noticeable.
Easy Terms*

9x12 Seamless Axminster Rugs
$39.75 Values — $27.45
A gorgeous array of new patterns and colors. Extra heavy.
Easy Terms*



Finest Quality! Loom-Point Frieze! 2 Pcs.!
Super-sagless construction. Solid mahogany frames. Web foundation! Everything that could be hoped for in a suite. Covered in heavy loom-point frieze, in choice of blue, brown or wine. $179 value.
$88
$5 CASH*—Trade In Your Old Suite



5-Drawer Chests
$9.95 Values $6.95



Lounge Chair and Ottoman
$27.50 Values $19.95



Poster Beds
$9.95 Values $5.95

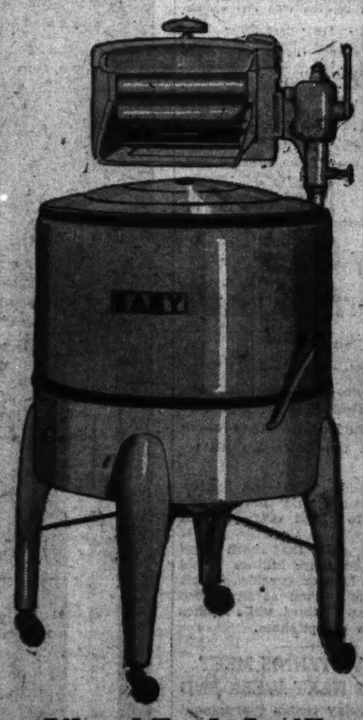


Fold-Away Beds
$5.95 Values $3.89
Easy Terms*

5-Pc. Extension Breakfast Sets
$19.95 Values — $11.95
White enamel. Large extension table, 4 chairs.
Easy Terms*

Simmons Porch Gliders
$24.95 Values — $16.95
Large 3-passenger size. Covered in water-repellent fabric.
Easy Terms*

High-back Platform Rockers
$14.50 Values — $9.95
Extremely comfortable. Spring seats. Exciting values.
Easy Terms*



1938 EASY Washer
$49.95
Compare beauty of design, sturdiness of construction, speed of washing—with other Washers selling as much as $20 above this price!
Full-porcelain tub in 3-coat super finish . . . rubber-tested Turbulator . . . Safety wringer release . . . Lifetime gear case sealed in oil—requires no attention . . . balloon-type wringer rolls.
24 MONTHS TO PAY*
Liberal Trade-In Allowance for Old Washer

Complete 3-Room Outfit
All 3 Rooms — $195
Living Room, Bedroom, Complete Kitchen with Gas Range.
$10 Cash*

ALL UNION-MAY-STERN STORES OPEN EVERY EVENING UNTIL 9 O'CLOCK

LIBERAL TRADE-IN ALLOWANCES FOR YOUR OLD FURNITURE

*Small Carrying Charge

SARAH & CHOUTEAU
VANDEVENTER & OLIVE
UNION-MAY-STERN
OLIVE AT TWELFTH
206 N. 12th ST.
616-20 FRANKLIN AVE.



PART TWO

Socialized Practic Cente

Latter Make Many S C

Reprin

THE transforma has gone far o It is impelled b of medical techniqu scientific instrumen which they could h struments were sim clinics.

Two of the most says in "socialized the Pioneer Health ham, London, an Health Center in N staff of the Pioneer at Peckham has re a report on its wor consists of an attra taining a gymnasiu bath, theater, cafete consulting-rooms. Th is the discovery of t ture of health. A l persons are kept un servation in order t mation which may problem.

Families Studied.

Incidentally, much their ailments and suitable medical adv izers of the center h positive nature of learned from the st and not individuals. knowledge of a whol quently necessary in prehend the state o individual member. families only are all the center and enjoy its The family is the unit ship is restricted to a contains about 4700 of these 500 have join Each family which cept medical examin lar intervals and pa tion of one shilling week.

Through this orga medical and biologic about 1500 persons observation. As the continuous the staff with them under nor ditions. The occasion tor meets the patien ly are relatively rare from the atmospher mary doctor-patient is primarily associa ease. Owing to stances the true co patient is found out

The Sick Who Fe

The Peckham inv collected some v observations. They of their 1530 indiv themselves as feeli fit or having a sens Investigation showe ishing number of t eased, and suffered such as bad teeth cancer, tuberculosis ulcer without losin sense of well-being. aggressively .it you training as a boxer conscious of suffer vular disease of the tis and kidney diso No less than 983 1505 suffered from iron. These were o unsuspected presen which proved to be prevalent.

A heavy incidenc tion was found amo and exposed the gr of enabling persons food. The investig that the proper phy zation of food is al tant as food itself.

Night Sleep the

They have mad studies of persons trace of disease an sign of health. This consider devitalizat person is not ill a vigor and muscula have found that n day sleep frequentl ...tate, and that the rapidly removed by work and night sle

Y-STERN
LES
YCLES
as Low as
6.95
makes. For boys,
adults. Buy on
easy terms.
Week*
0-Pc.
ner Sets
$10.95
quality. Love-
erns.
Terms*
5.95
enille
preads
$3.98
ment of colors.
design. Thick
. Washable.
Terms*
9x12
eamless
nster Rugs
$27.45
eous array of
tterns and col-
xtra heavy.
Terms*
5-Pc.
ension
fast Sets
11.95
nel. Large exten-
4 chairs.
Terms*
omplete
oom Outfit
$195
Room, Bed-
Complete Kitch-
h Gas Range.
0 Cash*
AL TRADE-IN
OWANCES
YOUR OLD
RNITURE
N. 12th ST.
FRANKLIN AVE.

ST. LOUIS POST-DISPATCH

EDITORIAL SECTION

SPECIAL CONTRIBUTIONS

PART TWO — ST. LOUIS, SUNDAY MORNING, JUNE 19, 1938. — PAGES 1—8B

Socialized Medicine Gets Practical Test in Two Health Centers in New York and London

Latter Makes Study of Families and Finds Many Sick Who Feel Well—Union Owns American Clinic.

Reprinted From the Manchester Guardian.

THE transformation of health from a private into a public care has gone far during the last hundred years and is continuing. It is impelled by many motives, one of which is the development of medical technique. Few private doctors can afford the elaborate scientific instruments now necessary in the best practice, and work which they could have undertaken in the past, when the known instruments were simple, can be done now only in expensively equipped clinics.

Two of the most interesting essays in "socialized medicine" are the Pioneer Health Center at Peckham, London, and the Union Health Center in New York. The staff of the Pioneer Health Center at Peckham has recently published a report on its work. The center consists of an attractive club containing a gymnasium, swimming-bath, theater, cafeteria and medical consulting-rooms. The primary aim is the discovery of the positive nature of health. A large number of persons are kept under regular observation in order to collect information which may bear on this problem.

Families Studied.

Incidentally, much is learned of their ailments and they are given suitable medical advice. The organizers of the center believe that the positive nature of health is best learned from the study of families and not individuals. They find that knowledge of a whole family is frequently necessary in order to apprehend the state of health of an individual member. Thus whole families only are allowed to join the center and enjoy its facilities. The family is the unit. Membership is restricted to a district which contains about 4700 families, and of these 500 have joined the center. Each family which joins must accept medical examination at regular intervals and pay a subscription of one shilling (25 cents) per week.

Through this organization the medical and biological staff has about 1500 persons under regular observation. As the observation is continuous the staff is acquainted with them under normal social conditions. The occasions when a doctor meets the patient professionally are relatively rare, and are free from the atmosphere of the ordinary doctor-patient relation, which is primarily associated with disease. Owing to these circumstances the true condition of the patient is found out more easily.

The Sick Who Feel Well.

The Peckham investigators have collected some very interesting observations. They found that 902 of their 1530 individuals counted themselves as feeling thoroughly fit or having a sense of well-being. Investigation showed that an astonishing number of these were diseased, and suffered from conditions such as bad teeth and anemia to cancer, tuberculosis, and gastric ulcer without losing the positive sense of well-being. An apparently aggressively fit youth of 21 was training as a boxer and was unconscious of suffering from valvular disease of the heart, nephritis and kidney disorder.

No less than 983 persons out of 1505 suffered from deficiencies in iron. These were often due to the unsuspected presence of worms, which proved to be extraordinarily prevalent.

A heavy incidence of malnutrition was found among the well-fed, and exposed the great importance of enabling persons to assimilate food. The investigators suggest that the proper physiological utilization of food is almost as important as food itself.

Night Sleep the Best.

They have made interesting studies of persons who show no trace of disease and yet give no sign of health. This leads them to consider devitalization, when the person is not ill and yet has no vigor and muscular tone. They have found that night duty with day sleep frequently induces this state, and that the state may be rapidly removed by a return to day work and night sleep. It appears that day sleep is much less refreshing than night sleep.

Of the 1530 persons observed for 18 months, 9 per cent appeared perfectly healthy, 8 per cent were diseased and under treatment, and 83 per cent had something the matter and were doing nothing about it. The investigators have attempted to analyze the state of mind responsible for this procrastination. They find that adults do not usually care to seek treatment until they are socially disabled. They do not wish to become a burden to their families even when they are protected by sick benefits. The Peckham investigators have dealt with many other important observations in their fascinating report. It is to be hoped that their unique attempt to discover the nature of positively healthy living, as distinct from cures for disease, will receive adequate financial support.

Union-Owned Health Center.

The Union Health Center in New York is equally interesting, though in a different way. It was founded 25 years ago by Dr. George M. Price, and after steady expansion has been taken over by the International Ladies' Garment Workers' Union of America.

The center acts as a health clinic to the members of this powerful and progressive union. The relation between medical staff and worker-patient is its most remarkable feature. As the union owns the center there is a complete absence of the charity atmosphere which affects the panel systems, hospital treatment, and even private treatment of working people. Much is also due to Dr. Price's art of getting his colleagues to work with him rather than for him and avoiding medical authoritarianism.

The center began through the practice of branches of the union requiring medical certificates from applicants for membership. The union will not accept members until they are fit, and finds it worth while paying for the examination of applicants in order to protect itself. The exclusion of ill persons also prevents the spread of infectious diseases in closed shops, as non-union members cannot work in them.

Pleasant Quarters.

The center has moved into better premises as it has grown. It now occupies the whole of the top floor of a 25-story skyscraper in the middle of the garment manufacturing district of New York. The numerous consulting rooms are arranged round the walls, so that all have outside windows with fine views and the maximum light and sunshine. Members can have consultations at a flat rate of four shillings ($1) each, and they can take this money from their sick benefit pay from the union. This nominal fee covers specialist advice and treatment, which may include examinations with X-rays, electrocardiographs, basal metabolism apparatus, and other elaborate instruments, with which the clinic is fully equipped. The center does not treat chronic patients. It arranges for their admittance to the appropriate hospital.

There is room for about 20 doctors to be in attendance at any one time. Many of these are specialists, so that the center can give its members direct specialist advice on arthritis, diseases of the eye, ear, throat, skin, heart and stomach, defective feet, and several other diseases.

The doctors attend for one or more sessions of two hours a week each, and they are paid at the nominal rate of 10s. to 15s. ($2.50 to

Continued on Page 3, Column 6.

Control of Southern Delegations at Democratic Convention Involved

Importance of "Poor Whites" in 1940

Repeal of Poll Taxes Sought to Increase Their Vote

In Many States Entire Propertyless Class Is Disfranchised by Cash Requirement; Scarcely 20 Pct. of Population Takes Part in Elections.

By MARQUIS W. CHILDS
A Staff Correspondent of the Post-Dispatch.

WASHINGTON, June 18.

BELOW the Mason and Dixon line the privilege of the ballot is a luxury that is denied to all but a small percentage of the population. In many Southern states scarcely 20 per cent of the voting population has the right to go to the polls. An entire propertyless class has been disfranchised.

In all but a few Southern states democracy is the Democratic party and the Democratic party is a small clique of professional politicians who are able by a system of rewards and reprisals to run things just about as they please.

In eight Southern states payment of a poll tax is a prerequisite to voting. And in states such as Georgia, South Carolina, Alabama, $1 or $1.50—it may accumulate to larger sums in back poll taxes—is a barrier that keeps a whole class out of the polling booth.

What this barrier means in the politics of the South high administration officials here have come to realize in recent months. They are considering ways and means of removing the poll tax restrictions, well aware that it cannot be done without a struggle and that the outcome of the struggle may determine control of the Democratic national convention in 1940.

How Fight Lines Up and Stake Played For.

On the one side, then, is the clique of Southern politicians who have dominated through machine control. These men in the Senate and House here, led by such stout conservatives as Vice-President Garner, have opposed a great part of the New Deal program. They want to regain control of the Democratic party and put over their man, whoever he may be, as the candidate in 1940.

On the other side is President Roosevelt and that group which is now closest to him, including Harry L. Hopkins, Works Progress Administrator, and Thomas G. Corcoran, White House adviser. It includes such Southern liberals as Senator Lister Hill of Alabama. These men realize that if they are to control the delegation from Southern states to the Democratic convention, they must somehow remove the poll tax restrictions and restore the vote to the propertyless class. In recent months it is known that the President has discussed this problem with a number of Southerners, always stressing that the barriers must be removed.

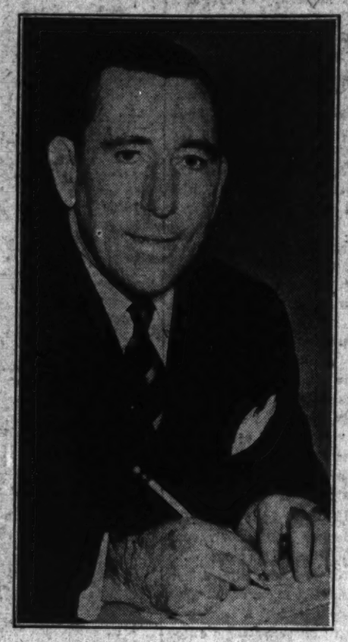
While a great deal of the struggle will go on behind the scenes, particularly here in Washington, it is certain to come out in the open sooner or later. In fact, Labor's Non-Partisan League has already asked Administrator Hopkins to allow workers on the W P A rolls to earn extra money in order to pay off poll taxes. Hopkins has said no to this request, for the time being at least, realizing evidently that there would be a political backfire; but there is no doubt that administration leaders are casting about for some means of abolishing vote restrictions.

Whites as Well as Negroes Are Barred From the Polls.

Although it is widely known that the Negro has been disfranchised in the South, the extent to which white voters are barred from the polls is not generally realized in the North. The Democratic primary is, of course, the decisive election in the South, and the Democrats set up their own rules to keep Negroes out of the primary. In some states such as Florida the Democratic party prescribes that only persons of the white race may vote in the Democratic primary. Others set up an educational requirement that keeps the vote in the Democratic primary from any Negroes ,with the hardihood to seek it.

By these and other means a considerable portion of the population that votes in the North is kept from the polls in the South. In Mississippi, Negroes make up more than half of the population, in Alabama more than a third, in South Carolina between a half and a third.

In Alabama, Arkansas, Georgia, Mississippi, South Carolina, Tennessee, Texas and Virginia, payment of the poll tax is a prerequisite for the ballot. The amount of the tax varies from $1 a year to $2, but in some states the tax accumulates from year to year. In Alabama, for example, where the tax is $1.50, the voter can be required to show poll tax receipts for every year from the date of his twenty-first birthday. After 45, however,



SENATOR CLAUDE PEPPER.

the voter is no longer required to show a poll tax receipt to be allowed to vote. In Virginia, where the tax is also $1.50, the law requires three years' back payment, so that to become eligible to vote might cost $4.50, plus interest, or about $4.80.

Virginia is a good state to show how the tax operates. Political observers long familiar with the Old Dominion are of the opinion that it has been thanks to this law that Senator Harry F. Byrd has controlled the politics of the State for so long. Some hardboiled county rings keep a nice check on the 20-odd per cent of the eligible voters who pay their poll tax and are thereby privileged to exercise the franchise.

To begin with, it is only property owners who receive any notice that the poll tax is due. This notice comes along with other tax bills. Yet the law requires that the poll tax must have been paid six months before the date of the election. For example, if the election were on Nov. 6, the poll tax must have been paid on or before May 6. The newspapers may or may not carry an announcement of this deadline, and, in any event, only the alert voter is likely to be aware of the necessity for paying the tax by a certain date.

Only 1100 to 1300 Votes in County With 30,000.

In a county with a population of 30,000 to 35,000, with anywhere from 13,000 to 15,000 eligible voters, about 1100 to 1300 votes will be cast at an election. An exceptional issue or a hot presidential race may draw out a few more. Here is the way it works in a precinct where there are about 500 persons eligible to vote. The precinct is controlled by a petty boss merely by virtue of the fact that he has a large family of cousins, uncles and aunts, besides two or three neighbors and their families who go along with him, all of whom pay their poll tax. This little boss musters from 35 to 40 votes and since less than 100 are cast, it is enough to swing the precinct. There is very little in it for this man other than a sense of power but that is apparently enough of a reward.

The irony is that when the Virginia colony was first founded, in 1619, there was universal male suffrage, even for the Negroes. Most of the Negroes brought in at that early date came as indentured servants and when their term of indenture was up at the end of 10 years they might vote the same as all other citizens. The coming of an aristocratic, plantation-owning element put an end to this democracy and the poll tax requisite and property restrictions were imposed. Again in 1850, however, these barriers were removed and there was universal suffrage for all white males. It is a striking fact that in the year 1856 in a Virginia election 53 out of 100 eligible white males voted while in the presidential election of 1936, the largest total vote in Virginia's recent history, only 33 out of every 100 cast a ballot.

In the Virginia Legislature last year a move was started to lift the poll tax prerequisite. It was killed in committee but its sponsors are hopeful that it may get farther at the next session. Gov. James Price is understood to be behind the move. Price split with Byrd recently so that Virginia, as one commentator put it recently, has a two-party system for the first time in several decades.

In some states less than 20 per cent of the voting population that would be eligible if it were not for the poll tax prerequisite cast their ballots in an election. It is true, of course, that the primary is the decisive election in all Southern states, yet there is

This Makes for Machine Control of Anti-New Dealers Who Are Out to Recapture the Democratic Party in 1940 —Fight Brewing.

some basis for comparison of eligible voters participating in the North and the South in presidential elections, for in presidential years the November election takes on a certain importance in the South.

The National Lawyers' Guild Quarterly has shown the following comparison for the Roosevelt-Hoover election in 1932: In Alabama the percentage of votes to voting population was 18.2, in Georgia 17.1, in Texas 30; in New York it was 68.7, in Wisconsin 67.6 and in California 70.2.

Too Hungry to Be Interested in Voting.

Southerners long familiar with this situation say that while the poll tax prerequisite is an important factor it is not the determining factor, or certainly not the sole reason why so few eligible voters participate in elections. The level of poverty is so appallingly low in states such as Alabama that there is a kind of apathy, compounded of ignorance, malnutrition, and disease, which cannot be disturbed by the kind of political issues which ordinarily confront voters in the South. When a Huey Long or a Cole Blease talks in terms of more food for hungry mouths and a pair of shoes to wear, then and then only does the vote mean anything to the lowest level in the South.

Huey Long led a move in Louisiana to remove the poll tax prerequisite that had been on the statute books for many years. It was put through the Legislature at about the time of his assassination in 1935. According to members of the Louisiana delegation in Congress, there has been at least a 25 per cent increase in the number of voters participating in successive elections and perhaps the rise has been more nearly a third.

There was retained in the Louisiana law the requirement that the voter go to the tax collector or the Sheriff's office to obtain a poll tax receipt, for which there is no charge. This makes it possible for the political machine to keep a better check on the voters.

The poll tax prerequisite, of course, plays directly into the hands of machine politicians. Several states that have this provision make it a felony comparable to bribery to pay the poll tax of another person. Nevertheless there is every reason to believe that this is done repeatedly throughout the South. A boss, large or small, keeps a close check on voters in a given area and sees to it that they pay their poll tax on the specified date. If they can't pay it themselves, he puts up the money. Similarly, certain large corporations in the South have been known to keep a close watch on whether their employes pay the poll tax.

Labor Leader's View; What Survey Shows.

In 1937 the poll tax prerequisite was removed in Florida by action of the legislature. As a result, the Democratic primary in that State on May 3 brought out a larger vote than ever before in the history of the State. It appears that it was this new vote which decided the election for the candidate with the New Deal indorsement, Claude Pepper, as against Representative J. Mark Wilcox who had opposed many important New Deal measures. Approximately 415,000 votes were cast in the primary in May and never before, according to Senator Pepper, had the total reached very much more than 300,000. The election of a liberal legislature assured removal of the poll tax restriction, Pepper says. What it meant was the end of the rule of a small clique that had dominated the State for many years.

Senator Hill of Alabama says the effect would be the same in Alabama if the restriction were wiped out. At least 90 per cent of the new voters would be for the New Deal, he declares. An effort was made in the Alabama legislature to lighten the restriction by providing that payment merely of two years' back poll tax would make a citizen eligible to vote but this move was defeated. In all probability it will come up again.

Labor leaders in the Southern States are almost unanimous in agreeing that it is the poll tax restriction which has worked to keep state legislatures conservative and thereby the passage of progressive laws has been prevented according to a survey made by the Department of Labor here.

This survey showed, according to a statement issued by the Department:

"In the eight states which make pay-

Continued on Page 3, Column 7.

U. S. Progress and Problems; Government Likely to Increase Rather Than Restrict Functions

A. A. Berle Jr., Assistant Secretary of State, Says New Policies in Making Require Efficient, Disinterested Civil Service.

Post-Dispatch Bureau, 201-205 Kellogg Bldg.
WASHINGTON, June 18.

LOOKING forward to the increasing expansion of Government, A. A. Berle Jr., Assistant Secretary of State, recently told the graduating classes of the Columbia University Schools of Law and Accountancy that new national policies now in the making require an efficient, disinterested civil service for carrying out of the Federal Government's direct responsibility for making the national economic system function so that everyone is cared for.

Berle's address was the first important public expression of his economic views since he rejoined the Roosevelt administration last March after four years' absence from the Washington front. His only other address during this period was on the need for building up an administrative law tradition made at the Cornell University commencement.

Noted for his forthright utterances, Berle emphatically asserted that "something pretty sweeping is going to happen within the next few years" and that "the Federal Government is just moving into one of the most important periods in tis history." He observed that he was not among those who fear any extension of power of Government on the theory that it might be abused and added that in any event, the United States, like every other great nation, had no choice in the matter.

Responsibility Inescapable.

"When one-fourth of the country is out of work or in trouble," he declared, "the Government must act. Neither this country nor any other major Government is likely to be released from this responsibility for the way the economic system works."

The text of his address follows:

This address tonight is not for the purpose of giving good advice to a graduating class. Most of you are already working for the United States Government and expect to go on doing so. Accordingly, I am going to try to put before you one or two aspects of the job which you, as Government servants, will be doing for the next 10 years or so. It is appropriate to do this, for the Federal Government is just moving into one of the most important periods in its history.

Controversy Over Policy.

All of you know that the depression of 1929 and the ensuing distress forced the United States Government to attempt the job of managing national economics. What is called "The New Deal" was nothing less than the recognition that the Federal Government had to undertake direct responsibility for making the economic system function so that everyone was looked out for. Practically every other great nation had been forced to do this earlier; we were almost the last. We had no choice in the matter. When one-fourth of the country is out of work or in trouble, the Government must act. Neither this Government, nor any major government, is likely to be released from this responsibility for the way the economic system works. We cannot quarrel with this. The United States is one of the richest and most productive countries in the world. It has everything necessary to produce sufficient wealth to take care of pretty much everyone. It must continue to feel toward an organization of affairs which brings this production into action and takes it toward the people who need it.

Four Lines of Approach.

As you know, the country is now going through a confused debate on policies. It is pretty plain that some new national policies are in the making; that, in a word, something pretty sweeping is going to happen in the next few years. Issues will grow sharper and clearer as time goes on. At present we can sort out four main lines of argument. The partisans of each line claim to have the only answer.

(1) The first is the strict conservative line. This assumes that if the Government pulls away from its responsibility, gets out of the way, and leaves private initiative to work things out without interference, business will produce a satisfactory economy. Business men and bankers generally back this idea. In practice, this means that the social development of the country is to be left in the hands of the business and investing interests. We ran the country on that theory from 1900 to 1932. During that time, though, the country steadily increased in wealth, the wealth was not well distributed. Periods of prosperity alternated with periods of depression. The peaks became higher and the depths became lower. Small industry became less important. Cities became larger. Men left the farms; the whole country became more impersonal. At times we flourished; at times, we nearly broke down. There is no particular reason to suppose that the result would be different if the country now backed away from the responsibility it had to take on in 1933.

(2) The second is, in fact, a romantic line. A great many people believe sincerely that, if we break up large industries, if we re-establish small scale production, if we can get free competition among a great many small people, national affairs will once more come into balance. The result of such a plan cannot be foreseen, because no large country in the world has succeeded in doing it. History rarely moves backward. Also we live in an era of mass production. We can and should end monopolies. But this will not bring small units back. A country that wants to ride in Ford cars, necessarily wants a Ford factory—whether it knows it or not. People who live in cities live there because they like to live there. They do not want to change their habits. Even if they did, habits change slowly.

(3) A third line of argument insists that we now have large scale industries and large scale production, and that we had best learn to live with them and make them live with us. That this can be done by a process of regulation under which standards for labor, for production, for price limitation and the like can be laid down. As nearly as I can find out, much of organized labor really believes in this, though it does not state the problem as clearly. This again is an experiment. Rarely is anyone wise enough to tell someone else how to run his business. But it is realistic.

(4) A fourth policy calls for more drastic change. It suggests that in great fields the Government must go into direct production of wealth. Specifically, it would have to take over, for instance, the banks, the railroads, the utilities and the great natural resources like oil and copper. When private business tended to slow down, the Government could then "compensate the economy" by going directly into production itself. Such a system has been adopted in considerable measure in Sweden as a compromise between a purely socialistic government and a purely individualist government. It has at least the merit that the Government not merely tells people what to do, but assumes responsibility of action itself. We cannot yet tell whether this policy, which does succeed in a small and homogenous country like Sweden, is possible for an empire like the United States.

Probably no one of these theories will have a complete victory. We have a habit, here, of adopting parts of several programs. This is right, because the United States is an extremely diverse country. The

Continued on Page 4, Column 2.

ST. LOUIS POST-DISPATCH

Founded by JOSEPH PULITZER
December 12, 1878
Published by
The Pulitzer Publishing Co.
Twelfth Boulevard and Olive Street

THE POST-DISPATCH PLATFORM

I know that my retirement will make no difference in its cardinal principles; that it will always fight for progress and reform, never tolerate injustice or corruption, always fight demagogues of all parties, never belong to any party, always oppose privileged classes and public plunderers, never lack sympathy with the poor, always remain devoted to the public welfare; never be satisfied with merely printing news; always be drastically independent; never be afraid to attack wrong, whether by predatory plutocracy or predatory poverty.

JOSEPH PULITZER.
April 10, 1907.

LETTERS FROM THE PEOPLE

What Price Fireworks?

To the Editor of the Post-Dispatch:

THE proposed ordinance placing a ban upon fireworks in St. Louis is of extreme importance to the public. I would like to call attention to the fact that St. Louis leads the list in the rate of Fourth of July injuries among large cities.

St. Louis records a rate of 38 persons per 100,000 of population, having had a total of 322 injuries last year.

Philadelphia records a rate of 10.3 per 100,000 of population, having had a total of 201 injuries last year.

New York City records a rate of only 7.5 per 100,000 of population, having had a total of 524 injuries last year.

In 1937 there were 7205 such injuries recorded throughout the country; 16 lost their eyes, and 20 lost their lives. There were any number of minor casualties that do not appear on the record.

In the period from 1900 to 1930 alone, there has been a total of 4290 deaths due to fireworks alone. Only 4044 American soldiers were killed in the Revolutionary War, and the seriously wounded American soldiers totaled approximately 6000. More than 16 times that number were seriously wounded by fireworks from 1900 to 1930.

Certainly patriotism does not call for any such sacrifice of human life, loss of eyesight, or maiming. Business can easily forego profits made at such a terrific cost in life and limb.

CLYDE P. DYER, M. D.,
Chairman, Conservation of Eyesight Committee, Missouri Medical Association.

Note on Religious Persecution.

To the Editor of the Post-Dispatch:

YOUR editorial on the Huguenots in America reminded me of what we had learned about them in our travels.

In Ireland we were told that it was they who brought the linen industry with them, not a blade of flax having been grown on the island prior to the revocation of the Edict of Nantes. In Switzerland we were told that it was they who introduced the chocolate industry. And both of these are to this day the leading industries in those countries.

But the crowning irony is that to Furth, Germany, it was they who introduced the manufacture of inexpensive jewelry, which became a specialty of that district, and through the following centuries, down to 1914, was sold in France as "Parisian jewelry."

So much for religious persecution.

I. H. H. HERZOG.

Joe Murray's Accomplishment.

To the Editor of the Post-Dispatch:

A LOT of credit is due Joe Murray of Ohio avenue for making our neighborhood on the Mississippi River bluffs a more delightful place to live.

He has, entirely through his own efforts (after having secured permission from the owner of the property), converted a very unsightly dump pile of tin cans, cinders and debris of every description into a veritable flower garden. The result of his efforts, which I believe he has named "Ohio Park," affords pleasure not only to residents of the neighborhood but to motorists as well.

MRS. FRED ADAMS.

He Learned His Lesson.

To the Editor of the Post-Dispatch:

I AM heartily in accord with the opinion of "Unfortunate" in regard to noise, especially after 10 p. m. I am not one of those who cannot sleep after being waked, but I once had an experience whereby I learned a very good lesson.

I pulled up in front of a friend's house one night in an automobile, and instead of going up to the house to call my friend, I just blew my horn. It happened that in the house next door lived an old man who was sick, and this noise caused him to get worse. Although he recovered, it took him longer than if I hadn't disturbed him.

Ever since this experience, I have tried to make as little noise as possible.

SYMPATHIZER.

Says Hague, the Plague.

To the Editor of the Post-Dispatch:

"HE who objects to the American form of government should be sent out of the country." So says Hague, the Plague, of Jersey City. Of course, it is downright ornery to suspect that he means "my form of government."

If there is anyone who should be filled to the brim with gratitude for the American form—and what it stands for—it is Hague himself, when he reflects on what it does stand for.

E. G. P.

To Complete the Plaza Plan.

To the Editor of the Post-Dispatch:

REFERRING to the difficulties encountered in locating the Milles fountain in front of Union Station, I should like to take this opportunity again to advise the city to purchase the blocks from Fifteenth street to Eighteenth street, between Chestnut and Market, before any large buildings are erected on them.

These blocks would provide the proper setting for the Postoffice and Union Station and were considered favorably for that purpose, I believe, by the City Plan Commission. Their purchase at the present time would properly complete the plaza plan of central downtown St. Louis.

In fact, the widening of Market street and the creation of Aloe Plaza should not have been done without consideration of these open spaces.

WILLIAM HENRY GRUEN.

GAINS FOR THE MERIT SYSTEM.

The record in general of the third session of the Seventy-fifth Congress was the subject of comment in these columns several days ago. A phase of it which deserves more detailed discussion is that embracing civil service legislation and the issues in which the merit system for Government personnel was involved in some form or other.

In this field the record is one of advances—not advances that were as great, by any means, as might have been made, but substantial and worthwhile gains nevertheless. When these are grouped together, they constitute one of the definite credit entries of the session.

Least noticed of all, perhaps, was the establishment of the merit system as the basis for personnel employment and promotion in the administration of the new wage-hour law. The conflict over the question of wage differentials served to hide the fact that Congress did not yield to the spoilsmen who wanted to throw all administrative posts on the political pie counter.

In the last preceding session, Civil Service Enemy No. 1—Senator McKellar of Tennessee—put over a raid on the personnel administering the Federal social security system. This he did by getting the Senate to pass his amendment to make all appointments to positions paying more than $5000 dependent upon confirmation by the Senate. The House reluctantly agreed in the closing days of the session, and that unfortunate precedent went into the Federal law books.

Happily, the session just closed did not allow McKellar to enlarge the area of his ravaging. He had the brazenness to attempt to apply the same anti-civil-service device to all the agencies, even including the Civil Service Commission itself, coming under the independent offices appropriation bill, but he was defeated, thanks to the stanch opposition of House conferees who were backed up by the chamber in the crucial test.

Had the third session done to the wage-hour legislation what the second session did to social security administration, the country would now be confronted with the prospect of political interference in the selection of experts and counsel. As the measure passed, senatorial confirmation to posts carrying salaries of $5000 or more is not required, and job-hungry Senators cannot join hands in a concerted campaign to obtain civil service positions for their henchmen, regardless of qualification.

There was advance, also, in the postal service. Congress did not, it is true, pass the genuine merit system bill of Representative Ramspeck of Georgia. But then neither did it accept the vicious substitute of McKellar, which would have carried us back almost a generation. What it did was to make significant improvements over present law, the while failing to accomplish as much as the country had the right to expect.

Postmasters of the first, second and third classes will still be nominated by the President and their nominations confirmed by the Senate. But although postmasterships will still be involved in politics, political influences will be more reduced than ever before, as the Civil Service Commission has been given sole authority to conduct examinations and to establish a list of eligibles from which nominees will be chosen. Acting postmasters must have the approval of the Civil Service Commission after holding their posts for six months. And as security of tenure is the essence of a merit system, the change to appointment for an indefinite period instead of the present four-year period is also an improvement.

The greatest shortcoming of the session in this general field was the political way in which it disposed of the movement to provide adequate means for investigating charges of political use of relief funds. The thorough inquiry which 10 Senators of differing political philosophies joined in sponsoring was sidetracked. Instead, any investigating will be done by the scantily provided for Committee on Campaign Expenditures, which Senator Sheppard of Texas, Democratic regular, will direct. The prospect is for inactivity when vigilance and forthright action are needed.

* * *

In Chicago they say Dizzy Dean is suffering from sinus trouble. Owner Wrigley's case, presumably, is minus trouble.

* * *

HONORARY BUCK PRIVATE BILLINGS.

Something new and novel in the way of campaign hokum has been revealed in the case of Judge James V. Billings, Democratic candidate for the Supreme Court of Missouri. Judge Billings is being represented in campaign literature as a member of the American Legion and the Veterans of Foreign Wars. When his eligibility for membership in those organizations was questioned by Wayne R. Berry, a genuine war veteran, Billings, who did not serve in the World War, explained he was an honorary member of the Malden (Mo.) post of the Veterans of Foreign Wars and of the Samuel T. Adams Post of the American Legion at Kennett, Mo.

It is a rather astonishing performance for an office-seeker who did not wear the uniform to be paraded in a political campaign as a war veteran. We have heard of synthetic Colonels manufactured by the signature of a Governor, and of pretty girls named Daughters of the Regiment, and of royal stuffed shirts in Europe adopting such titles as Field Marshal and Admiral of the Fleet, but the creation of an honorary ex-buck private is certainly one for Ripley.

* * *

Harley Clarke of Chicago had a dream in the big boom days of building a subway under Lake Michigan. That chap was headed for places when stepping on Laclede gas.

* * *

GULDAHL'S MAGNIFICENT DEFEAT.

Two successive National Open championships, three successive Western Open tournaments, a blazing 65 on the last 18 at Westwood, ending with a spectacular 29-foot chip shot for a birdie—these things make Ralph Guldahl the idol of the Assorted and Amalgamated Duffers of America, the Bobby Jones of 1938.

His present victories recall a magnificent defeat. It occurred at Glenview, Ill., where the National Open was played in 1933. Ralph, a boy of 21, then professional at the St. Louis Country Club, was nine strokes behind the pacemaker and eventual winner—Johnny Goodman—with only 15 holes to go, a seemingly insuperable handicap. Ralph burned up the course and arrived at the last tee needing a birdie to win and a par to tie Goodman.

The seasoned Guldahl of today would probably, in a like situation, play for the par. Boldly, the Guldahl of 1933 gambled on his second shot, which overran the green and landed in a trap; it was the crucial stroke. He pitched out and took two putts, scoring 288 to Goodman's 287.

No doubt Guldahl, in his mind, has replayed that hole a thousand times, particularly that second shot which beat him, but which might have won for him, as a youth, the most coveted and most lucrative title in American golf.

* * *

RENEWED POGROMS IN NAZI GERMANY.

A characteristic of Fascism in all countries where it prevails is the maintenance of a scapegoat: an agency or group which may be held responsible for the regime's failures, and against which popular attacks may be whipped up when the people begin thinking about their troubles. In Nazi Germany, the Jew is the official scapegoat, since Marxist groups, formerly a horrendous bogy, have been eliminated. Revival of open warfare against German Jews, in the form of mass arrests, wrecking of shops and intensification of the boycott, indicates that the dictatorship finds it necessary to create a fresh public diversion.

The Nazis constructed a straw man, the "Jewish menace," and demolished it as soon as they came to power. Jews were promptly eliminated from official posts, barred from professional practice, ousted from business and finance, deprived of most forms of employment, socially ostracized. Even the slenderest basis for the myth of Jewish "dominance" has long since disappeared from every phase of the nation's life. Yet the persecutions continue, and now in aggravated form. It is a coldly calculated policy, this renewed attack by official order upon a helpless and terrorized minority, constituting less than 1 per cent of the country's population. Its significance is made clear by the fact that the new onslaught was launched by order of the Propaganda Minister.

When one minority in a country loses its legal and economic rights, then those of all minorities, and indeed of all the people, are destroyed or endangered. The truth of this is demonstrated by the tragic fate of civil liberties in the Nazi Reich. Whatever allure the alleged "efficiency" of the Fascist system may hold is more than counterbalanced by its suppression of fundamental human rights.

* * *

A DRIVE ON EXCAVATION HAZARDS.

City authorities have embarked upon a vigorous campaign against abandoned excavations such as those which took the lives of five schoolboys last week. Director of Streets and Sewers McDevitt, as we have previously noted, has launched a survey of the death traps, with a view to ordering them filled or enclosed by fences. Mayor Dickmann now has instructed Public Safety Director Chadsey to collaborate in the survey. In addition, Chief Glassco has ordered canvasses of the hazardous places by police throughout the city. Coroner's verdicts of criminal carelessness were returned by a jury last Thursday against owners of the two properties where the recent tragedies occurred.

It is a pity that the crusade against these hazards could not have been launched before instead of after the five drownings. There is a certain consolation, however, in the fact that the deaths promise to bring about drastic action that will prevent recurrence of such tragedies.

* * *

MISSOURI'S NEW RECREATIONAL WEALTH.

Recreational facilities in Missouri have enjoyed a development in recent years perhaps not fully realized by many citizens. Within two or three hours of St. Louis are quiet rural retreats, thick forests, tumbling streams, wind-swept lakes—complete detachment from the urban scene.

State parks, some large, some small, all picturesque, are scattered over the country, particularly in the peaceful Ozark hills. Many of them have rushing silver or placid blue springs, while other attractions lie in the dank limestone caverns and wild, cold streams. One of the largest parks has been opened in the unspoiled woodlands adjoining the Lake of the Ozarks. Eight big national forests have been established, offering a charm all their own in winding, unmapped roads and trails among the oaks, pines and cedars.

In contrast with the Lake of the Ozarks, which twists, dragon-like, among wooded hills for many miles across the center of the Missouri map, and with Lake Taneycomo in the southwest, are the six broad, long pools being created along the eastern border. These are the nearly completed result of the new Mississippi River dams at Alton, Cap au Gris, Clarksville, Saverton, Quincy and Canton. Together, these eight lakes constitute a remarkable asset for boating and other aquatic recreation.

Many sections of the fine State highway system are not only the avenues to vacation land but in themselves constitute part of the scenic setting and the fun of rural Missouri. Numerous stretches of roadside have been beautified with trees, shrubs and grass.

Pleasant, attractive places for lodging and eating are becoming more common. Rustic cabins have sprung up at various places. There is no dearth of camp sites or firewood or edibles for those who would rest under the stars. The authorities are trying hard to restore the supply of game and fish; indeed, ducks, quail, wild turkey, deer, bass and trout are far from exterminated. Except in the most extreme heat, summer nights are pleasant enough in the Ozarks, while swimming holes by the thousand offer daytime retreats.

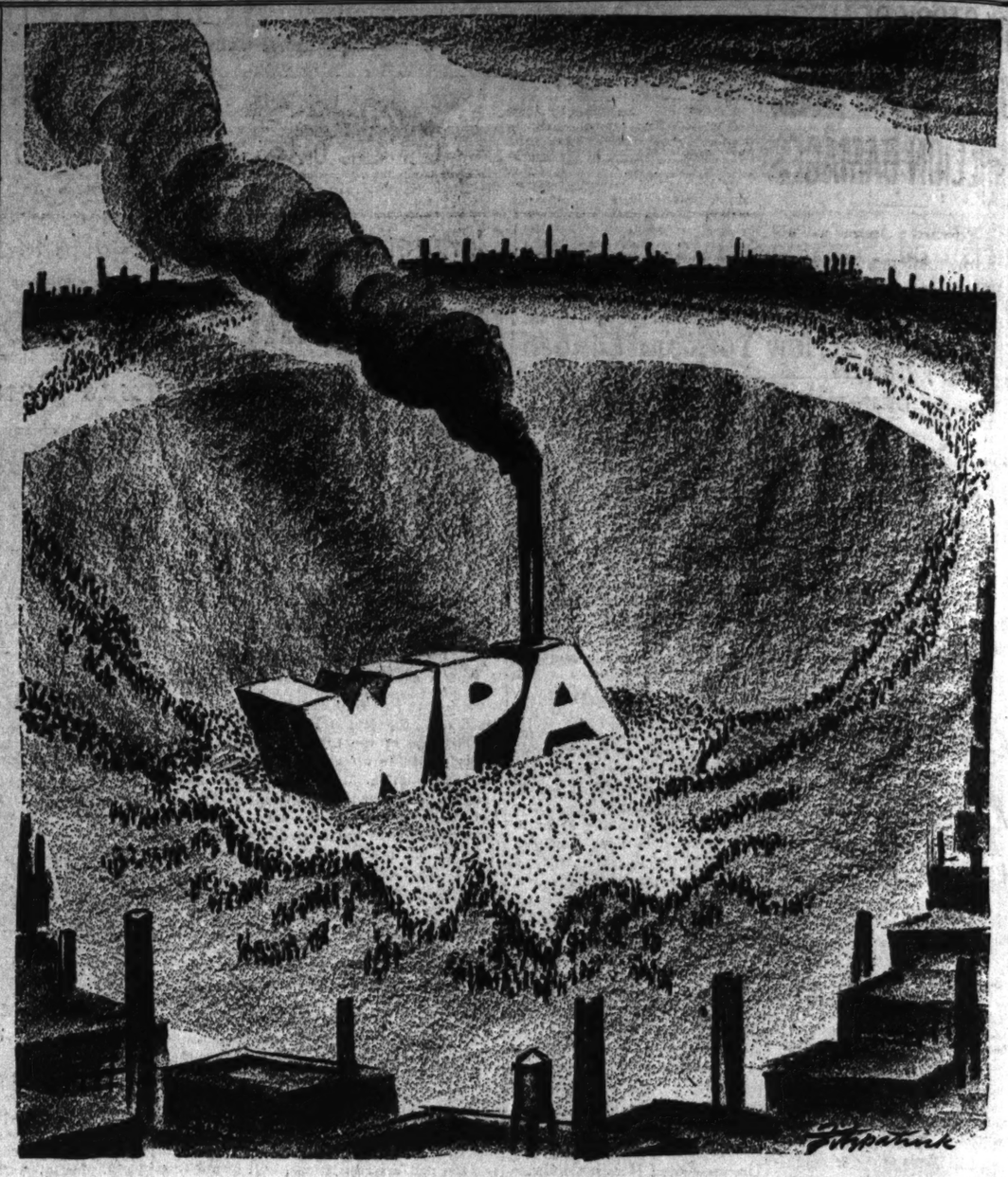
Now, just let someone wipe out the pesky chigger!

* * *

THOSE POOR MONKEYS.

A heartfelt appeal is sounded to the editor of the Washington Post in a letter from a reader. The plea is in behalf of the monkeys bought for infantile paralysis experimentation through gifts on the occasion of President Roosevelt's birthday last January. "These monkeys," says the letter writer, "come from distant homes to certain homesickness, suffering and death." Since it is by no means sure that children will be benefited by this suffering, the writer says, why is not the money used for direct benefits to the children, such as sunshine, bathing and special care?

Perhaps we are heartless and cold-blooded, but we would willingly doom every monkey in all the world's jungles to homesickness and even death if scientific discoveries made possible by their sacrifice would save one child from the ravages of infantile paralysis. Wheeling crippled children in the sun and giving them warm baths doesn't endanger the lives of monkeys, but it doesn't help prevent the disease, either. And that is what medical science is determined to do, and will do in time, no matter how loud the laments of anti-vivisectionists over the sad fate of the poor little homesick monkeys.



ONE CHIMNEY SMOKING.

SEC and Wall Street Co-operate

Progress toward reform is being made by agreements between Federal commission and exchange officers, writer says; Chairman Douglas made tacit threat of Government intervention, but aims at self-policing plan; Whitney case said to have persuaded market to favor co-operation; unsolved problems remain for future attack.

Glenn Nixon in the United States News.

ONE of the most far-reaching changes in American financial practices is being completed now. It is of importance not only to 300,000 small traders on the stock market but also to 10,000,000 owners of securities in the United States. It affects much of the economic life of this country.

The Securities and Exchange Commission and the New York Stock Exchange are co-operating, as S E C Chairman William O. Douglas puts it, to develop "a streamlined administrative machine geared for high-speed action in the interests not only of the members but of the general investing public."

The advent of closer governmental supervision of securities trading in New York is of fundamental importance because the New York exchange, from the standpoint of dollar value, is the arena for approximately nine-tenth of all the buying and selling done on the nation's stock exchanges.

* * *

To obtain co-operation—in contrast with the open or concealed warfare of the past—it has been necessary for soft-spoken, sandy-haired Scotsman Douglas to play an aggressive role as the head of the S E C. Here is what the record shows:

In 1932 there was the Senate investigation of short-selling. Then in 1933, during the first months of the present administration, there was the investigation of the New York exchange, carried out under the direction of Ferdinand Pecora. Out of the disclosures evolved a new demand for regulation of the exchanges, which resulted in the Securities Act of 1933 and the Security and Exchange Act of 1934.

Under the first act, regulations were laid down dealing with the original issuance of stocks and bonds. With the creation of the S E C under the second act, regulations were set up governing trading in stocks and bonds after their original issuance. The newly created agency also took over the functions authorized in the first act.

During the first year of its existence, when Joseph P. Kennedy was chairman, the S E C completed its organization and succeeded in getting the exchange to adopt a number of trading rules it recommended.

Under the chairmanship of James E. Landis, the S E C completed its functional organization, placed the machinery for preventing stock manipulation in good working order and carried out a number of important studies. But the S E C during this period depended entirely on the exchange for enforcement of rules and did not take aggressive action to obtain closer regulation.

* * *

When Mr. Douglas was elected chairman last fall to succeed Mr. Landis, he immediately started negotiations with the exchange to obtain a complete reorganization of its administrative setup and the enforcement of stricter supervision of trading.

After two months of negotiations, during which the officials of the exchange failed to submit a satisfactory plan, Mr. Douglas issued a statement outlining his position on the matter. This is considered as the turning point at which the S E C chairman told the exchange either to reorganize or to prepare for Government assumption of regulatory functions.

What Mr. Douglas sought, however, was co-operation, not greater Federal responsibility. His attitude was explained May 20 at a dinner in New York of the Association of Stock Exchange firms, when he said:

"My philosophy was and is that the national securities exchanges should be so organized as to be able to take on the job of policing their members so that it would be unnecessary for the Government to interfere with that business, and that they should demonstrate by action that they were so organized."

When the fraudulent practices of Richard Whitney were disclosed, no final action had been taken on the plans for a new setup for the exchange. Some S E C officials express the opinion that the Whitney exposure was the factor which weighed the scales in favor of co-operation with the Government.

On Jan. 27 the Conway recommendations (by a special committee of exchange members) were made to the exchange. These recommendations, which were adopted almost in their entirety, provide a salaried president to replace the non-salaried office which has existed in the past. A large part of the administration to be placed in the president's hands. Reduction from 17 to seven standing committees and a reduction in the Board of Governors from 50 to 32 members.

* * *

When the recommendations were adopted by the exchange in March, there were put into effect the objectives Mr. Douglas outlined last November when he pointed out:

"Operating as private membership associations, exchanges have always administered their affairs in much the same manner as private clubs. . . . The task of conducting the affairs of large exchanges (especially the New York Stock Exchange) has become too engrossing for those who must also run their own businesses. And it may also be that there would be greater public confidence in exchanges (and the prices made thereon) which recognized that their management should not be in the hands of professional traders but in fact, as well as nominally, in charge of those who have a clearer public responsibility."

Now, with a new administration for the exchange, S E C officials point out, the foundation is laid for an attack on other problems. Some yet to be solved, Mr. Douglas has pointed out, include:

Maintenance of a free market uninfluenced by pools or other manipulation.

Solution of the question of advantages of floor members over "outsiders."

Safeguarding customers' cash and securities.

Improvement of the quality and quantity of bond trading on the exchange.

The question of the amount of commissions and other service charges which members of the exchange should receive.

The question of whether the odd-lot business and procedure can be improved in the interest of the public and the exchange.

Conferences are now in progress between the S E C and the stock exchange to solve these problems. A program to cover the major points will be developed within the next month or so, according to S E C officials, although it may be six months or more before action has been taken on all the details.

A Murderous Philosophy

From the Cincinnati Enquirer.

OVER China and Spain, airmen in the comparative security of their cockpits high in the air continue to shower death-dealing bombs upon civilian populations. It is inconceivable that more than a few of them relish their job. For they, too, have families at home, somewhere; fathers, mothers, wives and children of the same flesh and blood as the people huddled in the streets of the cities far beneath.

Men at war, of course, acquire of necessity an attitude of detachment. Their nerves are steeled to kill at first sight men in the uniform of the other side; to kill without then or later thinking much about it. But in ordinary warfare, balm for the soldier's conscience is the thought: "It was either he or I."

The bomber, aloft thousands of feet over a city of defenseless people, cannot assuage his conscience with any such thought. He has nothing to fear from the mother with her market basket, from the children in the schoolyard. He carries out the bombing because his superiors have ordered it.

An inhuman high command is discernible behind all such outrages, a philosophy quite different from that to be found among ordinary fighting men. During the World War, the German high command displayed a wanton disregard for the rights of non-combatants with the Zeppelin bombing raids on London and the long-distance shelling of Paris. Italy's high military officials subscribed to the same philosophy, as borne out in Ethiopia and Spain. Japan's slaughter of noncombatants in air raids has continued despite protests from most of the world.

Strangely enough, there is no record of retaliation in equal measure to these attacks upon civilian populations. The Allies did not carry into Germany the frightfulness of air raids and artillery fire upon open cities. Ethiopia, of course, wasn't in position to retaliate. The loyalists in Spain have made no effort to duplicate the record of the German, Italian and nationalist bombings. The Chinese have dropped only pamphlets, not bombs, on exposed Japanese cities.

There may yet come a time when the military commands which calmly order mass murder of civilians will have to answer for bloody reprisal. They are dreadfully careless about other people's lives, including those of their own people.

PROBLEMS FOR VASSAR GIRLS.

From the Baltimore Evening Sun.

TWO examples of what the modern college student is supposed to know, taken from the final examination of a course in economics for juniors at Vassar:

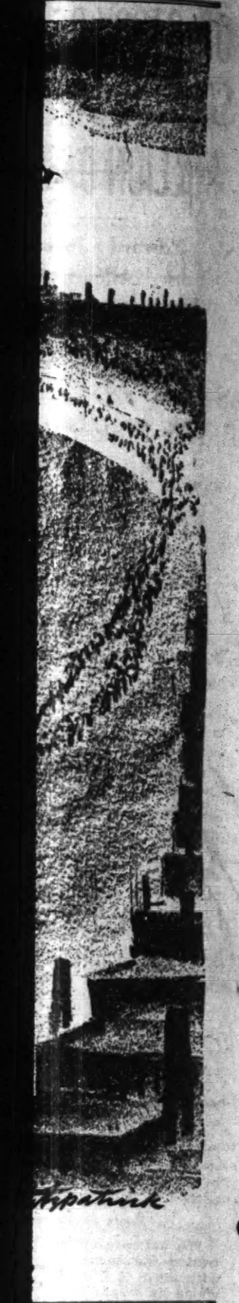
I.

Select from the following list of securities the one which you would consider most suitable for a $20,000 investment by a widow with two small children whose entire capital and only source of income consists of $60,000. The available securities are:

1. Common stock of one of the larger steel companies.
2. Common stock of a well-known cosmetics company.
3. Common stock of one of the more important railroads.
4. Common stock of a producing gold mine.
5. Common stock of a large power company.
6. Common stock of a large national bank.
7. Seven per cent preferred stock of a company owning oil land.
8. Seven per cent preferred stock of a large power company.
9. Six per cent bonds of one of the larger steel companies.
10. Three and a half per cent Liberty bonds.
11. Three per cent mortgage bonds of one of the more important railroads.
12. Six per cent bonds of a South American republic.

II

It has been said that Marx did great harm to the labor movement. Discuss critically.



bus Philosophy

Cincinnati Enquirer.

and Spain, airmen in the security of their cockpits continue to shower death- civilian populations. It at more than a few of ob. For they, too, have mewhere; fathers, moth- ldren of the same flesh people huddled in the far beneath.

urse, acquire of necessity achment. Their nerves t first sight men in the er side; to kill without ing much about it. But e, balm for the soldier's hought: "It was either

thousands of feet over s people, cannot assuage any such thought. He from the mother with from the children in the arries out the bombing rs have ordered it. h command is discern- outrages, a philosophy that to be found among nen. During the World igh command displayed for the rights of non- Zeppelin bombing raids long-distance shelling of military officials sub- philosophy, as borne out in. Japan's slaughter of air raids has continued m most of the world. there is no record of re- easure to these attacks lations. The Allies did rmany the frightfulness artillery fire upon open course, wasn't in posi- he loyalists in Spain have duplicate the record of n and nationalist bomb- ave dropped only pamph- exposed Japanese cities, me a time when the mil- hich calmly order mass will have to answer for y are dreadfully careless lives, including those of

OR VASSAR GIRLS.

ening Sun.

what the modern college ed to know, taken from n of a course in econom- assar:

I.

ollowing list of securities u would consider most 0 investment by a widow iren whose entire capital ncome consists of $60,000. ities are:

one of the larger steel com-

a well-known cosmetics com-

one of the more important

a producing gold mine.
a large power company.
a large national bank.
referred stock of a company

eferred stock of a large power

s of one of the larger steel

per cent-Liberty bonds.
ortgage bonds of one of the s.
nds of a South American re-

II.

hat Marx did great harm ent. Discuss critically.

OIL STOCK DEALER SUES S E C MEN FOR MILLION DAMAGES

J. Edward Jones, New York, Alleges Commissioners Conspired to Impugn His Integrity.

ENVOY KENNEDY ONE OF DEFENDANTS

Action Follows Supreme Court Ruling Plaintiff Had Right to Withdraw Criticised Statement.

By RICHARD L. STOKES,
A Staff Correspondent of the Post-Dispatch.

WASHINGTON, June 18.—Awaiting trial in the United States District Court for the District of Columbia is a suit in which J. Edward Jones, New York oil stock dealer, seeks damages of $1,000,000 plus costs and disbursements in the action, from Joseph P. Kennedy, James M. Landis, George C. Matthews and Robert E. Healy, all Commissioners or former Commissioners of the Securities and Exchange Commission. Kennedy is now Ambassador to Great Britain, and Landis is dean of the Harvard Law School.

Thus far, subpenas have been served only on Matthews and Healy, who last Monday entered a demurrer affirming that the plaintiff's "declaration is bad in substance." At the office of the marshal for the District of Columbia it was stated today that a summons issued for Kennedy expired 20 days later, and that Jones had taken no steps to have a new one prepared in anticipation of the Ambassador's arrival in this country.

Basis of Action.

The action grew out of a registration statement filed by Jones with the S E C on May 3, 1935, in which he sought authority to issue 1000 shares at $100 each of participation trust certificates in producing oil royalties of the J. Edward Jones Royalty Trust. On May 28 of that year the S E C announced that a hearing had been set for June 6, at which Jones would have opportunity to show why the effectiveness of his registration statement should not be suspended, "because the Commission finds reasonable grounds for believing that 14 items, three exhibits and the prospectus contain untrue statements or omit to state certain required material facts."

Thereupon Jones sought to withdraw his statement and the refusal of the commission to permit him to do so is one of the grounds on which he asks for damages. The commission brought suit in the United States District Court for the Southern District of New York to compel him to testify and produce his books, and obtained a favorable decision both there in the Circuit Court of Appeals. Jones then appealed to the Supreme Court of the United States, and was upheld in a decision handed down April 7, 1936, which declared the commission's refusal to let Jones withdraw his application was "wholly unreasonable and arbitrary."

Charges in Suit.

The suit for damages was filed May 23 of this year. It recites that on May 4, 1935, the plaintiff filed with the S E C a registration statement for an investment trust, and that "the defendants thereupon entered into a common plan and conspiracy to make, and caused to be made, false allegations that the statement as filed was affirmatively and negatively deficient, and was not in compliance with the statutes of Congress in obedience to which it was tendered."

It was a further part of the alleged conspiracy, the charges proceed, that the defendants issued or sanctioned the issuance of "false and misleading publicity releases to the press, of such nature and character as were calculated to impugn the plaintiff's honesty, business character and integrity. The commissioners are then accused of publishing announcements that "stop order" proceedings would be instituted in respect to the investment trust, and that Jones had been called on to show why a "stop order" should not be issued.

The petition then complains that the person chosen to preside at the hearing as trial examiner was a member of the S E C legal staff, who, because of this association, "would not be qualified to hear or determine any controversial matters in a fair, impartial and unbiased manner." Jones alleges it was the intention of the commission to interrogate him on irrelevant and immaterial events and circumstances, with the purpose of "discrediting him before his established clientele."

Subpena Unserved.

On June 18, 1935, the petition continues, Jones tendered to the S E C "a complete and unequivocal withdrawal of his registration statement"; the offer the defendants "wrongfully, unlawfully and maliciously refused to accept."

The United States Marshal for the District of Columbia proved unsuccessful in his efforts to serve a subpena on Jones, the latter relates, whereupon he charges that the defendants maliciously and unlawfully caused to be published statements to the effect that plaintiff had eluded the Marshal, flouted the S E C's jurisdiction, "and had fled, evaded and secreted himself from the proper agents and agencies of the law and Government."

It is complained that the defendants also instituted proceedings in the United States District Court in New York City, "in their further endeavor to compel the attendance of the plaintiff before the S E C." All these alleged acts are described as "wholly arbitrary and unreasonable; beyond the province, scope and authority of their official functions," and as constituting "an illegal, unwarranted and tyrannical abuse of power."

In their brief reply Commissioners Matthews and Healy assert they are public officers, and as such are not subject to personal liability for acts within the general scope of their authority. They maintain that Jones' declaration fails to establish a true cause of action, and request the court to order an oral argument on the demurrer.

Progress and Problems of U. S. A.

Continued From Page One.

economics of the industrialized northeast do not appeal much to the agricultural districts of a State like Texas. What may be necessary in Michigan may not apply very well to Kansas or Colorado. Our political system almost invariably makes for compromise; and, on the whole, as Governments go, the results have been good.

You will hear, this summer, under cover of the so-called "monopoly investigation," a running debate on what ought to be the policy of the Government in connection with industry, which happens to be the dangerous and difficult problem just now. But the real debate will be somewhere else. It will be on the streets of Detroit and Flint; of New York and Newark; of Atlanta and Providence. The solution is still some years away.

Function of Service.

Whatever experiment is tried, the laboring oar will probably be pulled by the Government services. As administrations change, it may be that we shall try several experiments, one after the other. This means that staffs of the various departments and commissions may find themselves doing several things at various times. Sometimes they will be trying to prohibit certain activities; sometimes to regulate certain activities. Still later they may find themselves directly operating great enterprises. And the Government service must be a well developed tool through which any of those problems may be handled as they may arise.

You are, perhaps, familiar with the custom in the English Civil Service. That service, of course, is not limited to the lower employes. It takes in most of the major functions of government, leaving a very small stratum of Cabinet officers and sub-Cabinet officers at the top, whose business it is to make policy. It is the job of an English civil servant loyally to carry out the policies of the Government as he understands them, irrespective of his views in the matter. It is for the country, through its elected officials and its Cabinet, to determine what the policy will be. It is for the civil servant to make that policy as effective, as beneficial, and as impartial as it can. A Cabinet officer in England, or an undersecretary may resign, if he disagrees with the policy. A civil servant must never resign on that account. He may have his own views, of course; but his business is to serve his chiefs, who in turn are supposed to express the will of the country.

Time to Build Up Service.

Now it happens that we have never undertaken to develop that kind of civil service in the United States. But it is time we did. We began by endeavoring to limit the operation of the Spoils System, so that every Government employe did not feel that his job was in danger whenever there was a change of administration. But we have not undertaken to develop the career services within the Government as a permanent reservoir of great executive ability available to carry out Government policies. Only in a few agencies of the Government, notably the Department of State, have we emphasized the career service. Yet it is plain that, whatever policy is chosen, we shall need that kind of professional civil service quite as badly as we need professional West Pointers in the Army. In modern government technical staffs determined by politics or by the Spoils System, are as obsolete as political generals or political captains in the army or navy. You could not fight a modern war with generals chosen primarily for political considerations, as they were chosen in the Civil War. You cannot put through an economic policy when the sub-chiefs and local administrations are manned primarily from political ranks.

Non-Political Administration.

The country is slowly making up its mind, I think, about certain aspects of its government.

First, it likes open government, openly arrived at. It likes to be able to see the whole process of formation of policy; it likes to have its political campaigns, so far as possible, develop the issues and hear them discussed. This is often not possible. Events may move fast and may prevent unforeseen problems. But even so, it likes to see measures proposed far enough in advance so that they can be thoroughly discussed. "This was why the old "Brain Trust" was essentially an emergency group; and why it promptly, properly, and of its own will, broke up immediately after the bank holiday of 1933.

Second, when policies are adopted it likes to know by whom they are administered and, most of all, likes to know that they are administered even handedly. Precisely because the government has had to enter many new fields, the public likes to know that it plays no favorites. The Massachusetts Constitution borrowed from Jeremy Bentham a phrase insisting "that there shall be a government of laws and not of men." In a large



A. A. BERLE JR.

measure the country has indicated approval of that doctrine. Services which are supposed to be for the benefit of everyone can never be used to assist the fortunes of any group, or of any party, or of any special interest. This interest lies precisely in the guardianship of the new Civil Service.

There is nothing impossible about this. Even when the government has the greatest of all controls—that of direct ownership—it is perfectly possible to run the service entirely disinterestedly You can put a man out of business by denying him the use of the mails, yet no one is afraid that the mails will be used against him as an instrument of malice or politics. In my own city—New York—we own and operate the largest single public utility in the world, the New York Water System. Politics in New York has never been a kid glove affair. Yet in the worst days, no political opponent of the city administration worried in the slightest about his water supply. The point is that a tradition of strict disinterestedness makes extension of government activities possible without the slightest danger. Without that tradition, any increase of government functions is, of necessity, a threat.

Third. The country realizes that the entry of the Government into economic fields means increasingly that the politician gives away to the technician, the engineer or the trained administrator. It was LaGuardia who first started his career on this principle; and then smashingly proved its success. Political activity does very little to train a man for running, let us say, a railroad, a power plant, a health service, a fleet of merchant ships, a national forest or a bridge or road building project. It is perfectly possible even to have bankers who are purely trained public servants, as are our hospital superintendents of the Army Engineers.

Field of Collective Enterprise.

It is not generally realized how completely the United States changed its economic clothes between 1914 and 1930. During that period, it about doubled its industrial plant and enormously increased the number of industrial workers. The farm districts stood still; the cities and the great industries grew. In that short space of 16 years, we brought into existence the existing motor industry, the radio industry, most of the moving picture industry, and dozens of subsidiary industries, which live on these great giants. During that period, we criss-crossed the country with power lines, and threw skyscrapers against the city sky lines. As progress, it was magnificent, but it brought problems in its wake, which we are only now beginning to realize.

There is some reason to believe that one result of all this activity is a huge increase in things which have to be done without profit—that is, jobs which have to be carried on at the expense of the whole community and which cannot be charged for by the piece. For instance, the public health becomes enormously important; and no public health system, no hospital system and no sanitary system ever yet paid for itself in ordinary commercial ways. We have spent billions in non-commercial roads, merely because we have automobiles to ride in. Put differently, as the amount of privately created wealth grew, the proportion of wealth which the Government had to create and operate has become greater. The time may come when the railroads will be treated as our roads and waterways—a necessary service to the whole community, but a service which can only be carried on publicly.

It may even come to pass that certain of our great natural resource industries will be found to be in a similar category. It is by no means sure that we can, indefinitely, leave our resources of timber, metal and oil to be taken competitively and thrown on the market, irrespective of need or occasion.

The Guarantee of Freedom.

You will see at once the point I am making.

The extension of government can be an instrument of tyranny or it can be an extension of freedom. Which it is depends wholly upon the quality of the Government service, and upon the standards the public sets for that service. I am not among those who fear any extension of government, on the theory that it will be abused. So far as I can see, any power, private or public, can be abused; and there is no more reason to believe that the power of the Government will be abused than to fear that the power of a big bank or a big corporation will be abused—or, for that matter, that the power of a labor union or of an association of small business men. Any of these agencies can accumulate power and abuse that power. But if the quality of the people operating them is sufficiently high, and if the public will in the matter is sufficiently strong, and if there is always freedom of speech and of criticism, we do need to worry.

But there are two guarantees which we must insist on, and must always keep in view.

The first is the steady growth in education and in background of our great commercial and Government services. This does not mean merely their progress in technical studies. It means a general knowledge as well. I am glad that you here tonight have become proficient in law and accounting. I hope, however, that you will not neglect history and literature. The technician especially needs to have a background of general knowledge, if only because it makes him at once tolerant of other people's ideas, humble as to his own and able to deal with new situations when they arise. Very few things happen about which someone has not dreamed and written; educated men know this and are less likely to be surprised or afraid.

Fundamentally Spiritual.

The second guarantee lies still deeper. Fundamentally it is spiritual. Men are what their minds and hearts make them. It has been truly said of America that its greatest characteristic is its kindliness—a moral quality. Fundamentally we accept the idea that men have duties to their neighbors; that unhappiness anywhere is the concern of all of us everywhere; that, when any group or class in the United States is left out of our national life, all of us are concerned. Intellect does not cause this. It is a much deeper sense of moral responsibility. For that reason, we are careful to guard the rights of people who disagree with us; to try to assist people who have no claim on us; to make of our government, as of our private life, an instrument for something more than merely our own support.

This thinking, and this moral responsibility, must be the major safeguard as our Government, slowly, comes to the full stature of a great century.

Who's Who on Berle: Son of Minister Formerly of St. Louis.

ADOLF AUGUSTUS BERLE JR., a son of the Rev. A. A. Berle, formerly of St. Louis, is the co-author of a standard study of American economic life, "The Modern Corporation and Private Property," an analysis of the use of corporations for the concentrated control of finance and production.

He was appointed Assistant Secretary of State after serving four years as Chamberlain of the City of New York, during which time he became head of Mayor La Guardia's city planning board. Before going to New York he was special counsel for the Reconstruction Finance Corporation and had much to do with the drafting of the Railroad Bankrupty Act of 1933. He was one of the original Roosevelt "Brain Trust" during the 1932 campaign.

Born in Boston in 1895, he obtained his law and master's degrees from Harvard before he was 21 years old. He practiced law in Justice Brandeis' old law firm in Boston for a year and enlisted in the army in May, 1917. Going into the war as a private in infantry, he came out of the war a First Lieutenant. He was named as an expert on the American Commission to negotiate peace with Germany. After the war he practiced law in New York and from 1925 to 1928 he was lecturer on finance at the Harvard Business School. Part of this time he was associate professor of corporation law at the Columbia Law School, and a director of Savings Bank Trust Co., The Institutional Securities Corporation, and the American Molasses Co.

SUMMER CLASS REGISTRATION

Monday, 8:30 to 5, at St. Louis University.

Registration for the summer session at St. Louis University will be held Monday at the Administration Building, 221 North Grand boulevard, from 8:30 a. m. to 5 p. m. Classes will begin Tuesday and continue to July 30.

New courses include classes in college administration, educational guidance, rural social problems, American folk-lore, and history of present-day governments. Forty college deans and registrars from 10 states have already applied for the unit of courses in college administration, university authorities said.

Y. M. C. A. Vacation Camp.

A vacation camp session under auspices of the Downtown Y. M. C. A., for families and young persons, will be held at the Y. M. C. A. Camp, Hollister, Mo., on Lake Taneycomo, July 16 to 31.

ENGINEERS OPEN 4-DAY SESSION HERE TOMORROW

Latest Advances in Mechanical and Industrial Lines to Be Subjects of Papers.

NEW ARMY TANKS TO BE DESCRIBED

Smoke Abatement to Be Discussed—Dr. H. N. Davis, President, to Talk on 'Engineering and Health.'

Papers dealing with the latest advances and developments in mechanical and industrial engineering will be delivered at the Statler Hotel beginning tomorrow when the American Society of Mechanical Engineers opens its semi-annual convention. The meetings will last through Thursday.

More than 1000 engineers are expected to attend the convention at which two features of interest will be a lecture on "Engineering and Health" to be delivered by Dr. Harvey N. Davis, president of the society, and an expository lecture on the newest in army tanks by Maj. John H. Christmas of Washington.

Dr. Davis, who is president of Stevens Institute of Technology, Hoboken, N. J., will speak at the banquet on Wednesday night at 7 o'clock. Maj. Christmas will speak Tuesday at 8 p. m. His talk will be illustrated with motion pictures. It will be given with the special permission of the War Department and will be the first time that the latest in tanks will be described publicly.

Smoke Abatement.

Among the topics which will come in for discussion is smoke abatement. Smoke Commissioner Raymond R. Tucker of St. Louis will review the problem at a luncheon on Tuesday. There will also be two sectional meetings devoted to fuels on Monday night and Wednesday morning. After Tucker's speech there will be an open discussion led by Osborn Monnett of Detroit, who made a survey of the smoke evils in St. Louis several years ago.

A discussion of how industrial engineers—who used to be called efficiency experts—conduct their timing studies of mechanical operations, especially those used in mass production, will be held Monday night. Ralph M. Barnes, professor of industrial engineering at the University of Iowa, will describe a method whereby the operations were timed down to one-thousandth of a second by means of a photo-electric cell.

The Calvin W. Rice Memorial Lecture, given in memory of a former secretary of the society, has been written by William Robb Barclay, British metallurgical engineer. It will be delivered in his absence because of illness, by T. H. Wickenden, assistant manager of the International Nickel Co. of New York. It is entitled "Some Contributions of Metallurgy to Engineering Process" and will review the important functions which the developments of alloys have played in such fields as automobile, aeronautical and structural engineering.

Medal for Maj. Doolittle.

At the banquet Wednesday night the Spirit of St. Louis medal, which is awarded triennially for important contributions to aviation, will be presented to Maj. James H. Doolittle, aviator, of St. Louis.

At odd times during the convention there will be 15 inspection trips to various factories, steel mills and mines in the St. Louis area. On a trip to the Busch-Sulzer Bros. Diesel Engine Co. the visitors will find the first commercial Diesel engine ever manufactured—it was made in St. Louis in 1898—on display.

NEW GENERAL REGISTRATION OF VOTERS IN CITY TUESDAY

Election Board Estimates That 80,000 Not on List Are Eligible to Cast Ballots.

Polling places in the city's 783 precincts will be open Tuesday from 6 a. m. to 9 p. m., except from 11 a. m. to noon and from 4 to 5 p. m., for registration of voters in preparation for the primary of Aug. 2. Although a general registration was held last Dec. 6 and 7 under the new permanent registration law and enrollment has been conducted daily since then at the Election Board office, the board ordered the new general registration in the belief that about 80,000 more citizens were eligible to vote. The present enrollment is about 334,000. Officials estimated that 50,000 might qualify Tuesday.

The number of precincts has been increased, with consequent general changing of boundaries, since the city election of April 1937. Persons desiring the addresses of polling places in their home precincts may telephone MAin 5560 (ask for election office) or GArfield 5288. The only election in the new precincts was the school tax election last April, in which only 160,000 votes were cast.

Voters already registered, who have moved subsequently, may transfer their enrollment up to July 27. The Election Board has urged that transfers be made by calling at its office, 208 South Twelfth street, or mailing official forms there. It has discouraged transfer through new registration Tuesday.

How Vote Is Restricted in South

STATE.	Poll Tax.	Who Must Pay.	Provision of Law.	Poll Tax Collected 1935-36.	Pop'tion 1930 Census.
Alabama	—$1.50	Between ages of 21 and 45	Taxes due subsequent to 1901 and prior to Feb. 1 next preceding date of election must be paid before citizen is entitled to vote.	$369,675	2,646,248
Arkansas	—$1.00	Between ages of 21 and 45	Persons exhibiting a poll tax receipt for tax period next preceding the election must be allowed to vote.	$360,631	1,854,482
Georgia	—$1.00	Between ages of 21 and 60	In order to vote a person must have paid all poll taxes due at least six months prior to date of election.	$289,976	2,908,506
Mississippi	$2.00	Between ages of 21 and 60	Taxes for two years previous must be paid by Feb. 1 of election year.	(No data)	2,008,821
S. Carolina	$1.00	Between ages of 21 and 60	Proof requires that poll tax was paid 30 days before election.	$255,419	1,738,765
Tennessee	$1.00	All over 21	Evidence must be furnished that payment of tax was made for year preceding election not later than 60 days prior to date of election.	$855,470	2,616,556
Texas	—$1.50	Between ages of 21 and 60	Voter must have paid tax prior to Feb. 1 preceding election or produce certificate of exemption.	$1,685,244	5,824,715
Virginia	—$1.50	All over 21	Must have paid taxe due for three years at least six months preceding date of election.	$946,481	2,421,851

Socialized Medicine Given Tests

Continued From Page One.

$3.75) per hour. The clinic is open from 9:30 a. m. until 7 p. m., and more than three-quarters of the consultations occur between 5 p. m. and 7 p. m.

In 1936 the center gave 62,000 consultations, and its budget amounted to £20,000 ($100,000). The average cost of each consultation is about 6s. ($1.50) and the difference between that and the flat-rate fee of 4s. ($1) to each individual member is made up by the union.

The center is more like a pleasant library than a clinic. The staff and patients are attractively cheerful and friendly. This atmosphere must contribute much to the happiness of patients. It is due to the workers' control of their own medical service and to Dr. Price's art of democratic management in a medical institution and is worth study.

(Published by arrangement with the Baltimore Sun. Reproduction prohibited.)

3954 HOMES WITH H O L C LOANS IN STATE TAKEN OVER

524 Sold by Corporation; Missouri Borrowers Have Paid Back $9,914,991.

Out of 24,550 homes in Missouri on which the Home Owners' Loan Corporation has made loans, 3954 have been taken over and 524 have been sold by the corporation as of April 30, it is stated in a report made public by G. C. Vandover, State manager of the corporation.

Missouri borrowers have paid back $9,914,991, or 13.1 per cent of their principal indebtedness and 648 loans, amounting to $1,796,593, have been paid in full. Of the total loans, 14,511 accounts were less than three months in arrears, 3179 delinquent borrowers were meeting current bills and making regular payments on arrearages and 1878 others were making some kind of payments. The remainder of the accounts are so badly impaired that drastic action must be taken to save them, or they are headed for foreclosure.

UNIVERSITY CITY POSTOFFICE TO BE DEDICATED JULY 8

Parade to Be Held Before Ceremonies; Stark, Clark and Others Invited.

The new $120,000 University City postoffice will be dedicated July 8, it was announced yesterday by Mayor Matt C. Fogerty.

The ceremonies will be preceded by a parade from Skinker boulevard to the new building on the west side of Kingsland avenue just south of Delmar boulevard. Civic and patriotic organizations will participate.

Gov. Stark, United States Senator Bennett Champ Clark, Congressman C. Arthur Anderson and St. Louis County officials have been asked to attend. A special cachet from a drawing of the building has been prepared for cancelation of all letters passing through the new postoffice on the day of dedication.

Importance Of the 'Poor Whites' in '40

Continued From Page One.

ment of the poll tax a requirement for voting, the 1936 presidential election was decided by between 24 and 40 per cent of the eligible white voters. (Special restrictions in these states, designed to discourage the Negro from voting, make his vote negligible. Inclusion of the Negro population would make the percentages even lower.) This is in contrast to the average figure for the entire United States, which was 62 per cent, and to the average figure for the states which did not require payment of the poll tax to vote which was 71 per cent.

"More startling contrasts show up between some of the poll-taxed states and their next-door neighbors, as for example, Virginia, 34 per cent and West Virginia, 92 per cent; South Carolina 24 per cent and North Carolina 75 per cent; Arkansas, 25 per cent and Missouri, 80 per cent; Texas, 34 per cent and New Mexico, 94 per cent."

Property restrictions on the right to vote, as such, have been almost entirely removed. In many states, however, the ownership of property, no matter how small in value, frees the citizen from the necessity for complying with other requirements. Poll-tax requirements, according to the survey made by the National Lawyers' Guild in its quarterly journal, were written into the constitution of many Southern states shortly after the beginning of the present century. Literacy tests also prevent many of the underprivileged, whites as well as Negroes, from voting, since the ratio of illiteracy is much higher in the South than in the North. This goes back to the failure of the legislatures to appropriate sufficient funds for the public school system.

Working for a Change.

Laws in several of the Southern states provide for the disfranchisement of paupers. This ancient statute is used in some Southern communities to keep persons on relief from voting. Apparently the constitutionality of this type of pauper law has never been challenged.

Many elements in the South are working to change these caste requirements—they are hardly less than that—which make the ballot a luxury. Certain newspapers have campaigned for removal of the poll-tax restriction. Not long ago the Montgomery (Ala.) Advertiser printed a tabulation showing how the right to vote was limited in Southern states. This attracted widespread comment in the South, a part of it at least from indignant Southerners who defended the restrictions.

There may be changes in the next two years. Administration forces are lining up to bring about action before the crucial contest of 1940 if that is possible. A great deal may turn on whether the "poor whites" of the South can be enfranchised before the Democrats assemble in national convention two years from the present month. New voters out of the back country, out of the swamps and bayous, might well determine who the next President is to be and with that the future course of the country at a critical time.

RISE IN ARKANSAS VOTE PUZZLES POLITICIANS

Heaviest Gain in Poll Tax Receipts Since 1930 Recorded.

Special to the Post-Dispatch.

LITTLE ROCK, Ark., June 18.—Arkansas political strategists are studying the distribution of an 11 per cent increase in the State's voting strength, compared with 1936, as reflected in the number of poll tax receipts issued before the dead line Wednesday midnight. County collectors issued 337,848 receipts, 37,217 more than in 1936. This is the largest number made eligible to vote in an Arkansas election since 1930. Democratic leaders generally took it for granted that the Republican voter participated proportionately in poll tax payments which increased the 1938 total. The Republican gubernatorial candidaate polled 27,350 votes in the 1936 general election, when 186,000 votes were cast. The weight of the increased vote unquestionably will be felt principally in the Democratic primary, Aug. 8.

The poll tax payments increased despite a marked depression in business, and the fact that there are no contests in three major offices, auditor, treasurer and attorney-general. Thousands paid a dollar delinquency fee to get poll tax receipts.

The Consensus of political opinion was that the following were factors in the increase:

1. Widespread interest in the race for United States Senator, interest in which fell entirely into the discard because of the late Joe T. Robinson's eminence, on one hand, and absence of a contest on the other, since the late Huey Long's spectacular tour for the incumbent Hattie Caraway in 1932. Mrs. Caraway is opposed this year by Congressman John L. McClellan, known in rural sections as a "first class rough and tough campaigner."

2. Drives by sponsors of proposed constitutional amendments and initiated acts to persuade persons sympathetic with their measures to obtain poll tax receipts. Backers of the old-age and blind pension proposal and the measure to abolish the poll tax requirement for voting are thought to have caused the purchase of thousands of receipts.

3. A general poll tax consciousness resulting from the situation last October, when a special election for United States Senator was held, and fewer than 182,000 persons had the receipts necessary to permit them to vote.

4. Wide open contests for nominations to Congress in the Second and Sixth districts, and expected contests in the First, Third and Fourth congressional districts.

5. Moves by women's Democratic organizations to press for the payment of poll taxes by women.

6. Realignment of county political groups in many sections as a result of changes in Federal patronage control.

SCHOOL VACATION CAUTIONS ISSUED BY SAFETY COUNCIL

They Are Addressed to Motorists, to Children and to Their Parents.

Safety cautions for school vacation time were issued yesterday by the Safety Council. They were: "To the motorist—expect to find children at unexpected places; be alert. To the children—streets are dangerous places to play; stay in the yard or go to the playground. To the parents—know where your child is playing."

"The council," the statement continued, "directs the attention of parents to a greater need on their part for the supervision of their chidlren during the summer, deploring the fact that too many children, particularly the youngsters, are permitted to shift for themselves. If children had the benefits of the same supervision during vacation as during school months, there would be fewer accidents and no fatalities among them."

COUNCIL HOUSE ADMITTED TO UNITED CHARITIES, INC.

Neighborhood Recreational Center for Children at 4568 Page Is Non-Sectarian.

United Charities, Inc., announced yesterday that Council House, a neighborhood recreational center for children at 4568 Page boulevard, had been admitted to membership, effective next Jan. 1.

This is a non-sectarian establishment, created in 1934 by the local chapter of the National Council of Jewish Women. It will participate in United Charities activities as a member of the Jewish Federation. Its service is extended to children between 6 and 18 years of age in the area roughly bounded by Whittier street, Kingshighway, Delmar boulevard and Easton avenue.

There is a registration of about 1000 children and an attendance count of about 90,000 a year. Clubs, classes, a library and athletics are the chief branches.

Gulf Pipe Line Valuation.

By the Associated Press.

WASHINGTON, June 18.—The Interstate Commerce Commission placed a final value of $24,000,000 today on the property of the Gulf Pipe Line Co., which is owned and used for common carrier purposes. The company owns 3509 miles of line in Texas. The valuation is as of Dec. 31, 1934.

"Of Making Many Books"

EDITED BY JOHN G. NEIHARDT

Oil That Troubles The Waters

THE MOST POWERFUL MAN IN THE WORLD. By Glyn Roberts. (Covici-Friede, New York.)

A DUTCH boy named Deterding, having risen from clerkship in a bank to higher places, eventually became interested in oil; and oil being then on a rising tide, he rose steadily with it until both he and oil became powers in world affairs. Oil, it is said, is what wars are fought with, but it seems that oil is one of the more important things that wars are fought about.

At the beginning of the World War Mr. Deterding had a substantial monopoly in oil at several strategic points in the world; and because he chose to sell his oil to England and the Allies instead of to the Central Powers, and because oil helped win the war, and also because he had by that time come to exert much power in British affairs, he became Sir Henri Deterding.

• • •

It seems that, because he came to work on time every morning, etc., etc., his holdings and his power increased greatly after the war; so much so that he is reputed to have whipped Standard Oil in its own back yard, gotten a strangle hold on many unsuspecting nations, dictated policy to many governments, including that of the powerful British Empire, and dreamed of yet more Napoleonic attainments.

Sir Henri has admitted, according to Mr. Roberts, that the oil industry can stop wars "if it wishes," and others have observed that this same industry can also start wars. In fact, it seems that the race for oil had something to do with starting the World War. Had the war ended in 1918, as some of us were led to believe it did, Sir Henri Deterding might not have provided material for a very powerful book. But the war went on—is still going on. And Sir Henri's dream of a world oil monopoly—not to mention the matter of a little spending money advanced to Fascist "persuaders" by oil interests—seems, according to Mr. Roberts, to be a determining influence behind world unrest in 1938. Wherefore Mr. Roberts' choice of the interesting title, "The Most Powerful Man in the World."

• • •

This book carries a tremendous wallop and reveals much hard work and painstaking effort in tracing the ramifications of oil in politics over much of the world. Some of the disclosures are astounding, and will certainly affect any intelligent reader's point of view in matters concerning world politics.

—Louis M. Wolf.

Entertaining Memories

LIVING ABROAD. The Adventures of an American Family. By Norval Richardson. (J. B. Lippincott Co., Philadelphia.)

THE blundering American touring Europe has long been a sure-fire comic character. In this story of his years in Europe, Norval Richardson fortunately leaves that stock figure behind, after the first few chapters, and plunges into fresh narrative that leaves no room for the trite. As secretary of the American Embassy in Rome for seven years, and as a free-lance writer for many more years, he has lived in virtually every corner of Europe.

Joy is the keynote of the book. Fine dinners, entertaining people, and interesting places turn up on every page. Europe, as seen by the writer, takes on new meaning.

• • •

The book abounds in famous names, for the author seems to have known everyone in Europe and has anecdotes for each. In Switzerland, Ernest Hemingway appears, wearing a black beard and hunting crows with an "ancient arquebus." Sinclair Lewis comes in to take a bow, as well as Paderewski, Louis Bromfield, Romain Rolland, and many others. Algernon Blackwood rates an entire page by dint of a pair of frozen eyebrows.

"Living Abroad" will make fine hot-weather reading, light enough not to tax the reader's energy. Whether studiously or not, Richardson has avoided commenting on the political situations in the countries with which he is familiar. In fact, he plays safe by ending his chronicle with the events of 10 years ago—which may be for the best.

• • •

Readers planning a trip to Europe may find bits of information worth storing away. In discussing the apartments of Paris, for example, Richardson remarks on the poorly furnished homes, pointing out that the French beds are probably the only comfortable pieces of furniture in the house. That may explain, he adds quite logically, why in a French novel everything takes place in bed.

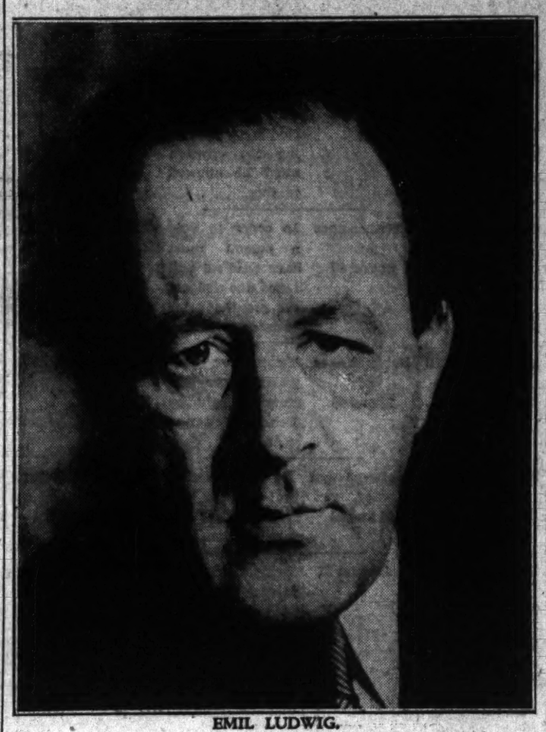
The author concludes on a note of exultation, and rightfully so, having achieved the supreme triumph of the American expatriate in Europe—the presentation of his daughter at Buckingham Palace.

—H. W. Salz.

THE VERY STUPID FOLK. By Toivo David Rosvall. Illustrated by Tibor Gergely. (E. P. Dutton & Co., New York.)

These Finnish folk-stories are all about the Dunces who lived in the imaginary village of Duncet. All of them are as delightfully satirical as "Gulliver's Travels" or "Tyl Eulenspiegel's Merry Pranks."

PRESIDENT ROOSEVELT'S BIOGRAPHER



EMIL LUDWIG.

A HIGHLY LAUDATORY STUDY

ROOSEVELT. By Emil Ludwig. Translated by Maurice Samuel. (The Viking Press, New York.)

THE exiled German author, who has written of Napoleon and Jesus, of Bismarck and Cleopatra, has now added the President of the United States to his list, and in doing so has aligned himself as an advocate of the New Deal and all that it stands for.

Ludwig's book about Roosevelt is definitely laudatory, in spots almost fulsome. Again and again he contrasts his subject with other figures—with Wilson, with Hitler, with Al Smith, with Theodore Roosevelt—and in each comparison the President comes out on top. It is apparent that Ludwig considers Franklin Roosevelt the most important single individual in the great transition the world is now trying to make; and in the concluding paragraphs he labels the president "the last champion of capitalism . . . the first to break the pride of the captains of finance, a genuine friend of the people, like Lincoln."

• • •

Ludwig finds the key to Roosevelt's character in the happy accident of his birth. Scion of a wealthy family, he has been insulated both from the strain of poverty and from the distortion that comes with acquisition. His own life has exemplified the rounded development possible to those who need never worry about money. Thus he has been able to fight the rich without bitterness, to help the poor without self-righteousness, to see the vision of a society in which no man need grovel for his daily bread. At the same time, secure in his social position, he has been able to meet all comers on equal ground, without the self-consciousness that demands artificial pomp and ceremony for support. In every way his aristocratic lineage has fitted him to fight the battle for democracy.

Three other primary influences are listed by Ludwig. The first is his wife, whose logical, inquiring mind complemented his empirical and intuitive one; the second is his war experience as Assistant Secretary of the Navy, which gave him a heavy dose of administrative experience as well as bringing him into contact with Wilsonian idealism; the third, and most important, is his illness, which demanded the highest degree of courage and manliness for its overcoming, and gave to his character the depth and breadth required for greatness.

• • •

Evaluation of the biography will depend on the reader's opinion of the Ludwig approach. Some will find the style florid, the material thin, the whole padded with discursive literary flights into description and cogitation. Others will be delighted with the rich allusiveness, the constant probing for motivations, the impact of a fresh European viewpoint upon American political history and institutions. In any case, the book presents in an unfamiliar and striking perspective the most-talked-of man in the Western world. As such it is worthy of serious attention.

—Jean Winkler.

Papal Policy Discussed

POPE PIUS XI AND WORLD PEACE. By Lord Clonmore. (E. P. Dutton & Co., New York.)

IN the last few years, the Papacy has been criticised frequently for inaction or favoritism in the various European crises. The critics of the Holy See have argued that the Pope should have condemned Mussolini's action in Ethiopia, that he should have come out more strongly against Fascism, that he should have refrained from taking sides in the Spanish civil war. Lord Clonmore considers these criticisms and many others in his book, and he sets out to explain and justify the policy of the Vatican during the last 16 years.

• • •

It is the author's thesis that the Pope's policy has always been to further world peace in a material, as well as a spiritual, way. "For several hundred years," we read "it has been the tradition at the Vatican to define general principles, but only in extreme cases, when an attack is made on the life and liberty of the Church, to intervene in particular matters; and this tradition has been continued in the Pontificate of Pius XI." Therefore, the Church has been strong in her condemnations of Russia, Mexico, and Germany. But in Ethiopia, since there was no attack on the "life and liberty of the Church," and since there was no appeal made to the Episcopacy for arbitration, the Pope refrained from intervening—although war has ever been anathema to him. In the present civil war in Spain, the Church has been sympathetic to Franco but has refrained from actively intervening in the dispute. This policy of non-intervention, except where intervention is absolutely necessary, and the advanced Papal views on social and economic reform have, the author says, been an important and lasting contribution to the cause of world peace.

—Rupert Allan.

Lover of Life And Art

GOYA: REBELLIOUS GENIUS. By Marion Chapman. (Egmont Press, New York.)

IN a Madrid that reeked with the stench of human flesh burning in the fires of the Inquisition; in an age when men "knifed and left to rot in slimy, oozing shadows were ordinary affairs of bloody dawns," and when, in order that "bandits might conveniently fall first," he was obliged to hold his sword straight out before him in the dark, Francisco Jose de Goya y Lucientes lived, fought, loved, and created his great masterpieces of Spanish art.

• • •

As intensely concerned with color, line, and form as with the violent epoch in which he lived, he resolved to "paint all of Spain." As a consequence, priests, picadors, toreros gored by frenzied bulls, urchins "engaged in purely private business," pigs, sordid wenches, gangrenous beggars and gypsies, as well as the King and Queen and all the royal court, were immortalized on canvas or the copper plate. He defied the Church with a series of satirical portraits of the inquisitors; the models for his vestal virgins were women of the streets; and he painted St. Teresa with the features of his first love, Pilar, the goatherd. He forgot a charming duquessa when her irate duque stabbed him in the back, and hiding from the inquisitors, he translated the episode into a picture of himself on trial before the officials.

• • •

But although this violent, bold, rebellious genius was, first of all, a painter, he, like Benvenuto Cellini, refused to let art interfere with his zest for living; for "where stabbing and scuffling and dancing were, there was Goya." And in this historical novel based, to some extent, on fact, the author—herself a lover of life and a devotee of art—has painted a vivid picture of the man against his times; a picture that, although crude, and not without defects, achieves a strength and virility in keeping with the subject.

—Virginia Annan Schroeder.

Tale of a Tragic Comedian

"THE GREAT AMERICAN NOVEL—." By Clyde Brion Davis. (Farrar & Rinehart, New York.)

WRITTEN in diary form, "The Great American Novel—" chronicles 30 years of American life as seen through the eyes of Zigler, a newspaper man whose two ambitions are to marry Frances Harbach and write the great American novel. He loses the girl when he flees his home town in a fit of unwarrantable jealousy. The novel remains unwritten because, for the rest of his life, Zigler is too busy earning an inadequate living for an unsympathetic wife and a son whose "brilliance" carries him eventually to a little W P A job.

• • •

Zigler never gives up hope, however. Parted from the woman he loves, he has a series of dreams about her. He dreams that Frances marries, moves West, has a child, and dies, and though "this all could be merely the workings of my imagination," he finally decides that "there is such a thing as mental telepathy" and that his dreams are Frances' way of "letting me know that I am the man she still loves."

Although, at his wife's insistence, Zigler decides finally that being a good newspaper man is as noble an occupation as any, he continues to sketch plans for his novel. The details of his plan change, but always, at the beginning, the hero of his story is poor and ambitious; midway, he is rich, unscrupulous, and greedy; while at the end, having met the right woman, he is devoting a huge fortune to creating a socialistic Utopia on a Pacific isle—not the great American novel at all, but the great American myth.

• • •

Zigler carries this optimism into his comments on world affairs. Following the Sarajevo assassinations which precipiated the World War, he writes that "science has advanced so far that another great conflict is practically impossible," and there is powerful irony in the naivete with which a few years later he accepts newspaper statements that "the striking characteristic" of Mussolini, the new Premier of Italy, "is lack of personal ambition."

Zigler's tragedy is that of a large stratum of people—the tragedy of a man who is unable to resist anything, who rationalizes all his disappointments, and who is so busy scanning the sky for silver linings that he gets caught in the rain every time the clouds open.

—Milton Lomask.

How the Workers View the World

SEVEN SHIFTS. Edited by Jack Commons. (E. P. Dutton & Co., New York.)

MR. COMMONS, while "quietly infesting" the office of a London publisher, was handed one of the strangest assignments ever allotted a literary man. His task was to round up the life stories of several typical British working men from as many industries. He was to seek men not already smitten by the desire to write, but articulate enough to convey to the reader of their confidences a realization of their daily lives and the routine of their jobs. Not at all dismayed by what might appear to be insurmountable obstacles, the editor began to harry his working-class friends with gentle persistence. Self-expression through the written word does not come easily to a man who has spent a hard day before the scorching fires of a blast furnace or in plastering the walls of a room too luxurious for his own use. But Jack Commons, by dint of persuasion and small bribes in the form of a glass of stout or ale, managed to assemble seven life stories unadorned by rhetorical flourishes or the traditional trapping of books written by professionals, but replete with the raw material of comedy and tragedy.

• • •

Though the contributors are British working men, many of their experiences are akin to those of their fellows in every industrialized nation. The plasterer of 37 has already passed his "jubilee year" after 25 years of "loaf-capturing" for his family. The steel worker sees machines displacing men, and is troubled by doubts. There is general agreement among the seven that the common people everywhere hate war. "We want the earth to be plowed, and the corn to grow, and things to be built," the plasterer says. In the background of each narrative appears the specter of unemployment and the threat of hunger. Jobs have become a great deal less secure than they were before the World War, and a large number of the young people graduating from the schools must inevitably fail in their efforts to achieve a career.

• • •

The pride of craft which inspires every good workman is in evidence throughout the seven autobiographical sketches. Considered collectively, the stories affirm the dignity of manual labor and its vital role in the building and maintenance of civilization.

—Jack Conroy.

A Fantastic Legend

D'ANNUNZIO. By Tom Antongini. Translated from the Italian. (Little, Brown & Co., Boston.)

NOT even with the death of Gabriele D'Annunzio last March did the fantastic glory of his existence cease. Even then the world was fascinated by the tributes paid him after death and reveled in the report that Mussolini himself kissed D'Annunzio on the brow just before the casket was closed. Things of the sort were to be expected, for the man's life of nearly 75 years had become a legend.

It was D'Annunzio, they said, who suggested to Mussolini that he garb his Fascisti in black shirts. It was his poetic fancy which invented many of the story-book features of Fascism. He had written 54 volumes; he had seized the city of Fiume and held it as a despot for a year and a half; he had some fame by the mere fact that, among his many mistresses, one had been an actress by the name of Eleonora Duse. In his youth, he declared his wish for life to be "glory and women," and both came his way in profusion.

• • •

In a 567-page study, Tom Antongini has organized the mass of information he gathered during 30 years as D'Annunzio's secretary. He describes the poet thus:

"Physically he neither repels nor attracts, for in his appearance there is nothing heroic, nothing savage, nothing strange, nothing to awaken aversion or desire—in a word, nothing special."

Yet this man eloped with a Princess at the age of 20, separated from her after she had borne him three sons in three successive years, thereafter lived "like a gentleman of the Renaissance" on what he made from writing, maintained villas with 15 servants, 10 horses, 30 greyhounds, and discreetly uncounted, but numerous, feminine house guests. The secretary says his employer never had less than 100 suits of clothes and rarely returned home from shopping without some art treasure.

• • •

Except that the myths about D'Annunzio's life will always exceed the truth, Antongini's work would have to be classed as that of a posthumous press agent. Only in a character like Anthony Adverse, Benvenuto Cellini, or Casanova is there enough romance to match that of D'Annunzio. Chronological changes in the personality are neglected and biography botched, but the character glitters.

• • •

Separate chapters are devoted to D'Annunzio's amorous conquests, his military conquests, his villas, his friends, and so on. But none is more interesting than that devoted to the poet's opinion of himself and others. He once described himself as "a bad poet and intrepid narrator of dreams," and again as the "minister of divine mysteries, interpreter of human folly, flying man fallen from on high, prince and herald." Before he died, he was actually named a prince in his own right by the King of Italy.

—Colvin McPherson.

THE COLOSSUS OF ARCADIA. By E. Phillips Oppenheim. (Little, Brown & Co., Boston.)

IT is doubtful that any writer now living can equal Mr. Oppenheim when he sets out to spin a yarn. There are those, certainly, who write with a deeper insight, with more beauty: but in the matter of pure story-telling this craftsman has few, if any, peers.

• • •

In this latest novel, Mr. Oppenheim gives us again the romantic, the prodigious, the incredible Monte Carlo. The center of trouble is the young man, Rudolph, fleeing for his life from his home country—an unspecified nation, whose citizens bear Teutonic names. There are murders, attempted murders, sudden disappearances; dictators, generals, a prince and princess, and the third son of a duke; money and champagne, both flowing like water. And beneath it all, the threat of a new world war. . . . In short, "The Colossus of Arcadia" reveals Mr. Oppenheim at his unsurpassable best.

Mr. Oppenheim is now 72 years old. This is his 104th novel, aside from 35 collections of short stories, three omnibuses, and a travel book. Even more staggering than these figures is the fact that he continues to write good stories.

—W. L. Knickmeyer.

POPULAR FAVORITES

ACCORDING to reports from 70 booksellers throughout the country, the books now most in demand stand as follows in order of popularity:

FICTION

THE YEARLING, by Marjorie Kinnan Rawlings, reported by 58 booksellers out of a total of 70; **THE CITADEL,** by A. J. Cronin, 49; **NORTHWEST PASSAGE,** by Kenneth Roberts, 35; **THE MORTAL STORM,** by Phyllis Bottome, 33; **TOWERS IN THE MIST,** by Elizabeth Goudge, 24; **MY SON, MY SON,** by Howard Spring, 22.

NON-FICTION

THE IMPORTANCE OF LIVING, by Lin Yutang, 59; **MADAME CURIE,** by Eve Curie, 44; **THE EVOLUTION OF PHYSICS,** by Albert Einstein and Leopold Infeld, 42; **HOW TO WIN FRIENDS AND INFLUENCE PEOPLE,** by Dale Carnegie, 21; **THE SUMMING UP,** by W. Somerset Maugham, 19; **THE FIGHT FOR LIFE,** by Paul de Kruif, 18.

OFFERS NEW COLLECTION OF STORIES



ERSKINE CALDWELL.

SEEN IN JUST PERSPECTIVE

"EAGLE FORGOTTEN": The Life of John Peter Altgeld. By Harry Barnard. (The Bobbs-Merrill Co., Indianapolis.)

JOHN PETER ALTGELD, the pardoner of the "Chicago anarchists," was Vachel Lindsay's "eagle forgotten," and when the troubadour poet of Springfield wrote his moving tribute to the "brave-hearted, wise man that kindled the flame," it seemed that a name which had been on every tongue in the early '90s would pass from popular memory. Harry Barnard's definitive biography of the Illinois Governor will not only revive his memory, but go a long way toward securing a fairer appraisal for him.

"Eagle Forgotten" has many excellent qualities. It is highly readable, painstakingly thorough, a work of original research extending over many years. So honest is Mr. Barnard, so faithfully does he portray the weaknesses along with the strength of his subject, that the reader cannot be sure this is the work of a sympathetic biographer until the book is nearly finished.

• • •

What the reader realizes in the end is that the writer is so detached that he can admire Altgeld and be hurt by the vilification which was heaped upon him, and at the same time criticise him sharply when sharp criticism is due. It is a blend of qualifications which few biographers possess, one which makes a writer the true historian of a life.

The early part of Altgeld's career is recounted swiftly—his birth in Southern Germany in 1847, his emigration at the age of 3 months with his peasant parents to Ohio, his farm boyhood, his brief Civil War experience and his serious illness with "Chickahominy fever," his long tramp to St. Louis, where he worked in a chemical plant, his years as railroad laborer, farm hand, school teacher, and country lawyer in Northwest Missouri, his arrival in the new Chicago, rising from the ashes of the "great fire."

• • •

Most of the volume is devoted to the story of the prison reformer, the Haymarket riot, the executive pardon for the defendants, the Pullman strike and the conflict with Cleveland, the uphill battle for social and economic reform through State legislation. Much of it is masterful, all is intensely interesting, and the whole, seen in the light of today's standards, establishes the German-American as a political thinker who lived ahead of his time.

When Altgeld died, 36 years ago, William Allen White described him in McClure's Magazine as "clearly in sympathy with blatant anarchy." He now thanks Mr. Barnard for the opportunity to revise his views. "I came to understand what Altgeld was trying to do," he writes. "Certainly I should not like to say he was an anarchist today and I wouldn't like to have my final estimate of him stand at what I wrote in 1902." This is a reappraisal which a later generation should find easy to make, thanks in large measure to one of the best American biographies in years.

—Irving Dilliard.

Creates Sense Of Doom

REAP THE WHIRLWIND. By Edith Roberts. (The Bobbs-Merrill Co., Indianapolis.)

IT is difficult for a novelist, writing about a world gone mad, to assume the detachment necessary for art; and Mrs. Roberts, whose theme is the "crucifixion" of Europe on the "cross of war," suffers from the very intensity of her purpose. No one can doubt her horror at seeing youth's hope destroyed, or fail to sympathize with her despair over the threatened doom of civilization. Yet, at the end of her story, Petar and Nell, Sonia and Nancy seem remote people and the only clear impression left is that of impending doom.

• • •

Petar Montich, a Serb, comes to Chicago to study, and he learns to prize the comfort of America, to be suspicious of its complacency. Even when he falls in love with Nancy Jordan, an eager and pampered fellow student, he remembers his pledge to return to Belgrade and the struggle of its citizens against war-mad politicians. Nell Jordan goes with him, and learns that hatred of oppression which makes Petar value freedom more than love, or ease, or his own life. When his Serbian friend is killed in a demonstration, Nell decides to take his part in the struggle, and slips off the ship that is taking him home to America, in order to fight for the Loyalists in Spain.

• • •

Though Mrs. Roberts vouches for each detail of her story, Chicago remains clearer than Belgrade, Nell, the young American, is more definite than Petar, the Jugoslav, and Nancy is more of a person than Sonia. Nell's resolve to leave his ship has much more plausibility than the demonstration during which Petar is killed. In spite of this aloofness from the European scene, however, Mrs. Roberts leaves a biting sense of the headlong plunging of the world towards war and who knows what ruin.

—Alexander M. Buchan.

Human Affairs Satirized

O BIG EARTH! By Leon Tebbetts. (Falmouth Book House, Portland, Maine.)

IT all began with a remark of the professor's little girl. When told about the atoms in her father's pipe, she exclaimed: "Wouldn't it be funny if people lived on' atoms, tiny people like ourselves, with funny faces and funny ways!"

• • •

Suddenly it is even as the little girl has imagined, and one of the atomic planets, called Thera, becomes the scene for a satirical drama of dictator-ridden humanity. Rethil Acesar is dictator in Iraeg and a menace to the rest of the world. Of the other nations, two of the most important are Slarm and Gersa. Slarm is on the other side of the Torhn Sea from Iraeg, and Gersa is across the Tantilac Ocean. In the midst of world cataclysm, the Slarmists are most interested in tradition, in ancestral greatness, in hunting, and in the coronation of their new king. The people of Gersa are an obliging sort, selling war materials to such persons as Acesar, and lending them money.

• • •

Acesar's antagonist in love is Brut, who finally kills his superior and so presumably saves the Iraegians from dictatorship. Incidentally, Brut wins the girl, Neela, a fiery creature of socialistic, if not communistic, interests. Neela, too, is a member of the hated Druish race, but wins the dictator to her side because of her great beauty.

"O Big Earth!" is a satire on human affairs in general. Nothing is spared. Religion, philosophy, science, art, physicians, publishers, editors, newspapers—all are travestied. In the end, the professor, acting as an angry god, throws his pipe into the fireplace, and with a feeling of grim satisfaction watches it burn.

—Virginia Hilliker.

Dwellers Along Tobacco Road

SOUTHWAYS. By Erskine Caldwell. (The Viking Press, New York.)

AMONG the sharecroppers and tenant farmers, the poor whites and the Negroes in the South there is poverty and there is humor. Mr. Caldwell sees the poverty in its heartbreaking viciousness; he sees the humor for its earthy vitality. In his novels these two qualities are combined, creating such a pastiche of bawdiness and social indictment as "Tobacco Road." In the collections of short stories the threads are separate, each brief sketch having its own mood, lively or somber.

• • •

Of the 16 stories brought together in this volume, two are of really first rank, one in each group. There is "Ramrick's Polar Bear." You have to go back to Mark Twain or Mr. Caldwell's own "Meddlesome Jack" for as simple and funny a tale as this one. A Southern community is terrorized by a polar bear that devours calves and chickens and chases young girls naked from their bedrooms. A posse goes out to hunt him, but he is captured by a ruse. As the bear's captor explains: "He's a trained, wrestling bear. He won't hurt anybody. If he's fed and wrestled with once in a while, he'll be as gentle as you please. I reckon he must have been starved for something to eat, and a little wrestling."

And then there is "A Knife to Cut the Cornbread With," a powerful story which reports a tenant farmer's struggle for existence down to the last desperate measure.

If some of the stories are slight, they all bear the imprint of Mr. Caldwell's economical and skilled manner of writing. Occasionally Mr. Caldwell digs up characters who become comprehensible only because of the way he writes about them, but that is merely a tribute to his talent. There are odd specimens in the South, but he knows how to bring them to life.

• • •

Some of the other stories run as follows:

A drunken husband comes home with a new woman and starts a row, which ends with the two women fighting over him, and his tart observation: "Sometimes it appears to me like the good Lord ought never put more than one woman in the world at a time."

An aged Negro who hates flies gets up out of his coffin to swat the last one that bothers him.

A sharecropper and his pregnant wife are evicted from their miserable shack. She dies in childbirth by the side of the road as the frantic husband comes along with help.

Whether pleasing or not, all of the stories have the artist's touch.

—Otto Fuerbringer.

War Adventures In Mongolia

THE MOUNTAINS AND THE STARS. By Valentin Tikhonov. (Little, Brown & Co., Boston.)

HISTORIANS generally seem to agree that the civil war which followed the Russian Revolution of February, 1917, was a vicious affair with little to be said for either side. "The Mountains and the Stars," a historical novel based on the campaign of the White Russian army in Outer Mongolia and Eastern Siberia in 1921, bears out that view.

The central characters are Mishka Mendramin, 13 years old, and his younger brother, Petka. They wanted to be soldiers, so they joined the Cossacks of the Asiatic Cavalry Division under command of Baron Ungern-Sternberg, who was harassing the Reds on the Mongolian border. Their adventures were exciting, often sordid, cruel, almost insane. The Cossacks, with Tibetan and Mongolian allies, were defeated by the Reds. Theirs was a lost cause, made the more hopeless by the irrationality of their commander, who acted like a character from Dostoevsky. At last the regimental officers revolted, deposed Ungern-Sternberg, and led the soldiers into Mongolia to seek peace.

• • •

There is much that is well written and forceful in Tikhonov's story. Good description and fast narrative abound; but often Tikhonov's minuteness in describing brutal episodes and viciousness is revolting. He leaves nothing to the imagination. That such detail is not necessary to the author's purpose becomes obvious when he paints equally lurid pictures in a masterly manner with far fewer strokes of the brush.

—O. F. Fink.

RAILROADMAN. By Chauncy Del French. (The Macmillan Co., New York.)

Henry Clay French became a messenger and call boy on the Hannibal & St. Joe line when he was thirteen, and for almost 57 years thereafter he saw active service as telegrapher, switchman, brakeman, fireman-engineer, conductor and yardmaster—on different lines. This is his story as he told it to his son.

HOW TO LIVE. Rules for Healthful Living Based on Modern Science. By Irving Fisher, LL. D. and Haven Emerson, M.D. (Funk & Wagnalls Co., New York.)

A practical handbook, written in simple language for the general public, giving the findings of the foremost authorities with regard to food, drink, clothing, housing, exercise, work, play, rest, sleep, etc. This new edition includes, as an added feature, 32 articles, each on a particular subject, and each written by a recognized authority.

RDT

Hers Along acco Road

By Erskine Caldwell. (The New York.)

the sharecroppers and armers, the poor whites Negroes in the South erty and there is hu- Caldwell sees the pov- heartbreaking vicious- es the humor for its lity. In his novels ualities are combined, h a pastiche of bawdi- cial indictment as "To- In the collections of the threads are sepa- rief sketch having its ively or somber.

* * *

stories brought togeth- olume, two are of real- k, one in each group, tamrick's Polar Bear." to go back to Mark r. Caldwell's own "Med- k" for as simple and as this one. A South- nity is terrorized by a hat devours calves and d chases young girls their bedrooms. A hunt him, but he is a ruse. As the bear's ains: "He's a trained, ar. He won't hurt any- he's fed and wrestled n a while, he'll be as u please. I reckon he been starved for some- and a little wrestling." there is "A Knife to nbread With," a power- which reports a tenant ruggle for existence e last desperate meas-

f the stories are slight, ar the imprint of Mr. economical and skilled writing. Occasionally ll digs up characters e comprehensible only he way he writes about hat is merely a tribute t. There are odd specie e South, but he knows ng them to life.

* * *

the other stories run as

n husband comes home woman and starts a ends with the two ting over him, and his ation: "Sometimes it ap- ie like the good Lord r put more than one the world at a time." Negro who hates flies t of his coffin to swat e that bothers him. ropper and his pregnant victed from their miser- She dies in childbirth of the road as the fran- comes along with help. pleasing or not, all of have the artist's touch. —Otto Fuerbringer.

Adventures Mongolia

AINS AND THE STARS. By khonov. (Little, Brown & Co., LANS generally seem to hat the civil war which d the Russian Revolu- uary, 1917, was a vicious little to be said for "The Mountains and a historical novel based paign of the White Rus- in Outer Mongolia and beria in 1921, bears out ral characters are Mish- min, 13 years old, and his other, Petka. They want- diers, so they joined the the Asiatic Cavalry Di- r command of Baron rnberg, who was harass- s on the Mongolian bor- adventures were excit- ordid, cruel, almost in- Cossacks, with Tibetan ian allies, were defeated ds. Theirs was a lost the more hopeless by ality of their command- d like a character from At last the regimental olted, deposed Ungern- nd led the soldiers into seek peace.

* * *

much that is well writ- rceful in Tikhonov's description and fast ound; but often Tikho- ness in describing bru- and viciousness is re- leaves nothing to the That such detail is ry to the author's pur- es obvious when he lly lurid pictures in a nner with far fewer he brush.

—O. F. Fink.

N. By Chauncy Del Chamberlain Co., New York.)

ay French became a and call boy on the St. Joe line when he n, and for almost 57 eafter he saw active telegrapher, switchman, fireman-engineer, con- yardmaster—on differ- This is his story as he is son.

Rules for Healthful Living in Modern Science. By Irving Fisher, L. D. and Haven Emerson, M. D. (Funk & Wagnalls Co., New York.) A handbook, written in language for the general ing the findings of the thorities with regard clothing, housing, exer- play, rest, sleep, etc. dition includes, as an re, 32 articles, each on subject, and each writ- ecognized authority.

RAIL BOND INDEX PRICE NEAR LOW RECORDED

Marked Weakness Develops Before Congress Adjourns Without Aid Action.

By the Associated Press.

NEW YORK, June 18. — Only limited sections of the bond market last week were beyond range of the depressing influence of another slump in rail loans.

Moving steadily lower for the last month the carriers accelerated the downward pace and measured by the averages they came extremely close to the lowest levels ever recorded.

Although there had been many hints during the last few weeks that the chances of emergency railroad legislation were fading out, the bonds had not shown marked weakness until just before the adjournment of Congress.

Inactive rails recorded the widest losses, some running from 5 to 10 points. Declines were also sharp in many of the more actively traded issues. With the failure of Congress to authorize broadening of the R F C's lending powers there was revival of talk in financail circles that some of the carriers, believed to be hard pressed for funds, might have to put themselves in the care of the courts for reorganization.

Other Losses Not Large.

The general run of industrial and utility bonds of speculative rating followed a downward drift with the rails, but losses were not large.

Brighter portions of the list included the low yield division which continued to derive support from a steady flow of institutional buying. U. S. Governments hardened after a little irregularity in the early sessions.

Investment and underwriting circles were cheered by the promise of another batch of new corporate issues, which it was hoped would keep the capital market reasonably active through the summer months.

Among the tangible developments in that direction was the filing for registration of $85,000,000 Standard Oil Co. of New Jersey debentures and serial notes. The proposed $50,000,000 debenture issue, to run for 15 years, was scheduled to carry a 2¾ per cent coupon rate. Investment quarters were of the opinion this would come close to establishing a record low interest terms for a debenture offering.

Some Rails Up, Index Down.

Belief in trading circles that many secondary rails had reached levels which overdiscounted the unfavorable carrier situation, stimulated buying in the bond market today with the result that a number of the most active gained substantial fractions. B. & O. Illinois Central, Southern Pacific and Southern Railway liens were among the gainers in the active group.

Eight B. & O. issues showed gains for the day. The convertible 4½s, active yesterday, continued in demand today and gained about 2 points.

Illinois Central 4¼s were up ¼ at 28¾; Southern Pacific 4½s up ⅞ at 33⅜, and Southern Railway 4s ¼ higher at 37¼.

The trend did not spread to other medium and higher priced rail liens, however, and the Associated Press index for the day showed the group down once more to a new low since June 1, 1932.

United States Governments were firm with moderate buying of longer term Treasuries recently depressed by switching to shorter maturities. Gains ran to 5-32, and a few losses of 1-32 or 2-32 were confined chiefly to inactive issues.

Industrials and utilities were irregular in unusually quiet trading.

Volume was $2,168,100, the smallest Saturday since May 28, and compared with last Saturday's total of $2,378,625.

Gainers of fractional included Anaconda 4½s at 101, Lone Star Gas 5s at 97⅛, Small losses included Goodrich 6s at 87, and International Hydro-Electric 6s at 68⅝. Wilson 4s dropped 1⅛ to 96⅛ at the close.

The foreign dollar list was firm on the German Government 5½s, Rome 6½s and Tokio 5½s were each up about ½.

WORLD COTTON EXPORTS IN FIRST 8 MONTHS OF YEAR

WASHINGTON, June 18.—The Bureau of Agricultural Economics reported today that world cotton exports during the first eight months of the current season were more than a million bales less than during the comparable period last year.

It said a practically all the decrease was due to a drop in British India exports, principally to Japan.

An 8 per cent increase in American exports more than offset, the bureau said, slight declines in shipments from Egypt, Brazil and Argentina. The United States supplied 62 per cent of the world exports, compared with 50 per cent last season, it said.

Argentina exports dropped to 15,000 bales, the smallest on record. Those from British India declined to 1,006,000, said to be the smallest for the eight-month period since the close of the World War. Japan took only 390,000 bales, compared with 1,334,000 bales during the period last season, the bureau said.

Exports from Egypt amounted to 1,306,000 bales, compared with 1,440,000 during the period last season. American exports totaled 4,981,000 bales, compared with 4,596,000 during the period last season.

The United Kingdom was America's best customer, taking 1,484,000 bales, a gain of 483,000 over the period last season. Italy purchased 438,000 bales and Germany 111,000.

COPPER OUTPUT REDUCED

By the Associated Press.

LONDON, June 18.—International copper producers who are parties to the plan for regulating output outside the United States voted to reduce production from 105 per cent to 95 per cent of agreed basic tonnages. This was the first change in basic tonnages since December.

The cut was decided upon because of lessened demand in the European markets.

NEW YORK, June 18.—Action by foreign copper producers to cut output as reported from London was in line, domestic copper circles said, with the trend in the domestic field.

Recently Kennecott Copper Corporation announced it would suspend operations at all domestic properties for at least a month. Anaconda Copper Mining Co. adopted an equally drastic curtailment program some time ago.

BAR GOLD, SILVER AND MONEY

The St. Louis Clearing House Association reported clearings for June 18, 1938, $13,100,000; corresponding day last year, $17,300,000; this year, $1,922,400,000; corresponding period last year, $7,276,200,000. Report of debits for June 17, 1938: Debits to individual accounts, $24,400,000; total to date, $2,965,300,000; debits to banks and bankers' accounts, $11,600,000; total to date, $1,467,200,000; combined debits to individual and banks and bankers' accounts, $36,000,000; total to date, $4,432,500,000.

LONDON, June 18.—Money ½ per cent. Discount rates: Short and three-month bills ½ per cent.

Bar gold, 140s 10d, off ½ penny. (Equivalent $35.00.)

Bar silver 18 11-16, off 1-16. (Equivalent 41.80 cents.)

MONTREAL, June 18.—Silver futures opened 15 points off. Bids: June 42.40; July 42.30; September, 41.10.

MONTREAL, June 18. — Silver futures closed 15 points off. Bids: June, 42.40; July, 42.30; September, 41.10.

NEW YORK CURB

By the Associated Press.

NEW YORK, June 18.—Following is a complete list of transactions on the New York Curb Exchange today, giving sales, high, low, and closing prices on all stock and bond transactions and net changes on the stocks:

SECURITY.	Sales.	High.	Low.	Close.	Net Ch'ge.
STOCKS.					
†Air Devices	1	⅝	⅝	⅝	—
AlliedInl pf 12	1	8¾	8¾	8¾	— ⅛
Alum Co Am. *50	71	74⅛	71⅛	73⅛	+ 1⅛
†AmCP&L A					
ww 1.72h	1	23⅛	23⅛	23⅛	—
ACyan B .50	4	17	16⅞	16⅞	— ⅛
AGas&El 1.40	1	27¾	27¾	27¾	+ ⅛
do pfd 6 *25	109	109¼	109¼	109¼	+ ¼
Am Sup Power	1	⅝	⅝	⅝	—
†Arctur R .70	1	¼	¼	¼	—
ArkNatGas A	2	3¼	3	3	— ⅛
†AssoG&El A	1	⅛	⅛	⅛	—
Aviation & Tr	1	1⅛	1⅛	1⅛	—
†Barium St Sil 12	1	1½	1½	1½	—
Bas Dolomite	1	5	5	5	—
†Bellanca Aire	1	3½	3½	3½	—
†BerkAGasP w	1	3-16	3-16	3-16	—
†Birdsboro B .75	1	6⅝	6⅝	6⅝	— ⅛
Bliss E W	1	6¼	6¼	6¼	— ⅛
Bowm Bilt H	1	⅛	⅛	⅛	—
BrasT&L 1e	1	10¼	10¼	10¼	— ⅛
CanC&P pf1¼ *50	28	27½	28	*1	
Can Marconi	1	1	1	1	—
†CapCity P.45e *75	7	7⅛	7⅛	7⅛	— ⅛
Carib Syn	2	1	1	1	—
Carrier Corp	1	21⅜	21⅜	21⅜	— ⅛
Celluloid 1 pf.*10	51	51	51	—	
†Cen Pi .40	1	3½	3½	3½	—
Childs pf *375	34	33⅛	33⅜	+ ⅛	
Cit Ser new	1	8	8	8	—
do pf	1	38	37⅞	38	+ ⅛
City Auto St	1	4⅛	4⅛	4⅛	—
Clan Neo Lts	2	1⅛	1⅛	1⅛	—
Clinch Coal	1	1⅜	1⅜	1⅜	—
†Colon Develo	2	2½	2½	2½	—
†Co F&I war	1	3⅜	3⅜	3⅜	—
Comwlth&So war	3	⅛	⅛	⅛	—
Cons Copperm	1	4¼	4¼	4¼	—
Cons Sil Corp	1	3½	3½	3½	—
†Cosden Petro	3	1	1	1	—
do pf	2	5¼	5¼	5¼	+ ⅛
Crocker Wh	1	5½	5½	5½	—
†Dat Gaske	1	5½	5½	5½	—
Da Fi Lead	1	7¾	7¾	7¾	—
East G & F					
6 pc pf	1	12	11	11	—1⅜
El Bon Sh .7	6	6¾	6¾	6¾	—
EGAS* 8pc pf*250	53	53½	53	53	—
do 7 pc pf *50	51½	51½	51½	*1¼	
do 6 pc pf *25	50	50	50	*1	
†Ferro Enam.	1	14½	14½	14½	—
Fisk Rub	1	5½	5½	5½	— ⅛
Fla P & L					
$7 pf 1¼k *80	1	41¾	41¾	41¾	—
Ford MCA	1	16¾	16¾	16¾	+ ⅛
†Gilbert pf *70	30	30	30	—5	
Glen Ald ¼e	1	4¾	4¾	4¾	— ⅛
†Gorh Inc pf.*50	18⅝	18⅝	18⅝	—	
Gray Tel P 8	1	3¾	3¾	3¾	— ⅛
Gt A&P pv2e*75	45½	44½	45½	*3	
Hall Lamp	1				
Holl Gold .65e	1	14⅛	14⅛	14⅛	—
Imp O Ltd¼g	3	16	15¾	16	+ ⅛
do reg ¼g	1	16	16	16	+ ⅛
ImTbCan.42½e	1	14⅜	14⅜	14⅜	+ ⅛
Ind Svc 6pc pf*20	10⅜	10⅜	10⅜	—1⅛	
Ins Co NA 2e*50	59¾	59¾	59¾	+ ¾	
Inter Pet 1⅛g 2	23½	23½	23½	—	
†Int H Eq .4d	2	2⅜	2⅜	2⅜	—
†Jacobs Co	1	3	3	3	—
Lake Sh M 4 11	51¾	51⅜	51⅜	— ⅜	
†Leonard Oil	3	⅜	⅜	⅜	—1-16
†Lip TJ A 1	1	10½	10½	10½	— ⅛
†Lockheed Air 13	1	11¼	11¼	11¼	— ⅛
†Lusky T .20	1	2-16	2-16	2-16	—
†Mich Sump 1	1	½	½	½	*1-16
†Mich Sti Tu	1	5	5	5	—
Mid St P A vte	1	2½	2½	2½	—
†Midwest Oil 1	3	7⅛	7	7⅛	—
†Molybdenum	1	1¼	1¼	1¼	— ⅛
†Monogram Pi	7	4⅛	4	4⅛	— ⅛
†Mount City C	3	4⅜	4¼	4⅜	—
Mount Pr .80	1	5	5	5	—
†Nat Be Hess	1	⅝	⅝	⅝	—
Nev Cal El pf4*25	45	45	45	—2½	
†NYC Omn wr	1	11½	11½	11½	—
†Nlag Ref Pr	3	7	7	7	—
†do 1pf5 *50	76	76	76	—	
Nor St P A	2	10¼	10¼	10¼	— ½
†Pantapec Oil	2	5	5	5	—
†Parkersburg					
R&R 1.60	2	12½	12½	12½	—
Pennroad ¼g	1	1⅜	1⅜	1⅜	—
Pepperell *25	60	60	60	*1¼	
†PioneerQ .40	1	3	3	3	—
Pitts&LE ⅛e*10	38	38	38	—	
PSInd $7 pf 20	35½	35½	35½	— ⅛	
PugSP $5 pf.*25	28⅛	28⅛	28⅛	— ⅛	
QuebecPow 1.*50	15	15	15	—	
†Red Bank Oil	1	6	6	6	— ⅛
Reynolds Inv	1	¼	¼	¼	*1-16
Richmond Rad	1	1⅛	1⅛	1⅛	—
†RioGV G vte	1	¼	¼	¼	—
Segal Lock	1	⅞	⅞	⅞	—
†Severalty Air	1	2¼	2¼	2¼	— ⅛
Sherw 1¼e	5	80	79¾	80	+ ⅛
†Simplic Pat	1	2¾	2¾	2¾	— ⅛
†St Oil Neb	1	16⅜	16⅜	16⅜	—
†St Oil Ohio	3	13⅜	13⅜	13⅜	—
†Stand &Lt	1	1	1	1	—
†StrandTub .8	2	2¼	2¼	2¼	—
†Star Co vte	1	3⅞	3⅞	3⅞	—
†Steri Br .10	1	3¼	3	3	— ⅛
Stetson JB *25	5	5¼	5¼	5¼	— ⅛
†Sunray Oil5e	4	2¾	2½	2½	— ⅛
Taggart	2	4⅛	4	4⅛	+ ⅛
Technicol	3	22⅞	22⅝	22⅞	+ ⅛
†Texon Oil45e	1	4¼	4¼	4¼	—
UnionGCh 40e	4	13	12¾	13	+1
†UnionP Fd1	1	11¾	11¾	11¾	—¼
Unit Airwar	1	5¼	5¼	5¼	—
†UnitC Whst .25	5	9-16	9-16	9-16	—
Unit Gas	4	3½	3⅜	3½	—
†Unit Shpyds	1	⅛	⅛	⅛	—
†UnitBnd2¼g	1	68¾	68¾	68¾	+ ¾
U Fo FoilB	2	3½	3½	3½	+ ⅛
†Unit Wil Pap	1	1¼	1¼	1¼	—
Utah Ida Sug	1	1¼	1¼	1¼	— ⅛
Utah P&Lpf *50	32½	32½	32½	—1½	
†ValsparCor	1	1¼	1¼	1¼	—
†Valspar pf *25	20¾	20¾	20¾	—	
†Walker Min	1	1	1	1	*1-16
WrighHrg40a	1	7⅞	7⅞	7⅞	—

SECURITY.	Sales.	High.	Low.	Close.
DOMESTIC BONDS.				
Ala Pow 5s 46	14	96¾	96¾	96¾
do 4s 52	2	91¾	91¾	91¾
†Ark Lou G 4s 51	3	101¼	101	101¼
As Elec 4½s 53	3	39	38⅞	39
As G&El 5s 48	3	27	27	27
do 5½s 49 C	1	25⅛	25⅛	25⅜
Atlan C El 3½s 64	1	100¼	100¼	100¼
†Atlan G Lt 4½s 55	1	98	98	98
Bell T Can 5s 57 B	1	119¼	119½	119½
Can Pac 6s 42	2	101½	101½	101½
CanIll PS 4½s 67 F	13	93	92¾	93
Can P&L 5s 56	10	92	91¾	91¾
Cen St El 5½s 54	3	30¾	30½	30⅝
CenSt P&L 5½s 53	13	50	~~49¼~~	50
†Chi D E 6s 61 B	1	106	106	106
Cities Ser 5s 69	7	58¾	58¼	58¾
do 5s 58	16	58¼	58	58¼
do 5s 50	17	59	58¾	58⅝
Cit SPAL 5½s 49	10	56	55	55
Cit S Pow 5½s 52	1	56	55¼	56
†Com Sub 5½s 48 A	3	103	103	103
†ConGELBa 3¼s 71	9	108	107¾	108
†Con G Ut 6s 43 st	2	60¼	60¼	60½
Cont G&E 5s 58 A	8	77	74¾	76¾
Cudahy Pk 3½s 55	5	94¼	94¼	94¼
Del El P 5½s 59	8	100	100	100
Denver G&E 5s 49	1	108¾	108¾	108¾
Det C Gas 6s 47 A	2	103¾	103¾	103¾
†East G&F 4s 56 A	3	65	65	65
Edis El Il 3½s 65	3	108¾	108¾	108¾
Elec P&L 5s 2030	5	66¾	66¼	66¼
Emp O&R 5½s 42	33	91¾	90¾	91
Fla P&L 5s 54	10	86⅛	86⅛	86⅛
Gatin P 5s 56	3	103¼	103¼	103¼
Geo Pow 5s 57	13	90¼	90¼	90¼
Hacken W 5s 77 A	3	106¼	106¼	106¼
Hud RAL 5s 43	1	101¼	101¼	101¼
Hou L&P 3½s 66	7	107	106¾	107
IllPow&L 5½s 54 B	3	88¾	88	88¾
Ind El 5s 51 C	1	78⅛	78⅛	78⅛
Ind Svc 5s 63 A	4	54	54	54
Indpls Gas 5s 52	1	87	87	87
Ind P&L 5s 57 A	1	104¼	104¾	104¾
Inters Pow 6s 52	15	29⅞	29	29⅞
do 5s 57	23	50	49¾	50
InterstPSvc 4½s 58	5	68¼	68¼	68¼
IaPubSer 5s 57	3	102¼	101¾	102¼
JerCP&L 4½s 61 C	4	104¼	104¼	104½
KanG&E 6s 2022 A	1	115	115	115
LehighPS 6s 2026A	1	97¾	97¾	97¾
LouP&L 5s 57	38	104	103½	104
Midland Val 5s 43	3	55¼	55¼	55¼
MidStPet 6½ 45 A	1	76	76	76
MinnPAL 4½s 78	13	92¼	91¾	92¼
do 5s 55	3	100¼	100¼	100¼
MissPaLCo 5s 57	1	82	82	82
Miss Pow 5s 55	1	76	76	76
NEngG&E 5s 50	1	50½	50½	50½
NEngG&E 5s 47	1	51	51	51
NEngPow 5½s s54	6	88⅜	86	86
NOrlPs 6s 49 A	2	89	89	89
NYPAL 5s 57 asf	2	107¾	107	107¾
NYStE&G 4½s 80	1	91	91	91
NoConUt 4½ 48 A	2	46¼	46⅛	46⅛
NoIndPub5 5s 69	2	100¼	100¼	100¼
†OkNtGas 4½s51A	2	101¼	101	101
Pac P&L 5s 55	6	71	71	71
PenCenP&L 4½ 77	5	79¾	79¾	79¾
Pen El 4s 71 F	2	107¾	107¾	107¾
†Pen Wat&P 5s 40	1	106¾	106¾	106¾
†PenWat&P 4½s8B	2	108¾	108¾	108¾
PeoGasL&C 4s 61D	1	91¼	91½	91½
Pitts Steel 6s 48	3	91	91	91
†P S N Ill 5s 66 C	1	106	106	106
†do 4½s 80 K	1	104	104¼	104¼
†do 4½s 60 L	1	106	106	106
PuerRdPAL 5½s 49	1	72½	72½	72½
†SafeHarW 4½s 79	1	108¼	108¼	108¼
Scripps 5½s 43	2	99½	99½	99½
ShawW&P 4½s67 A	6	104	103¾	104
SEPAL 6s 2025 A	2	91¾	91¾	91¾
†SoCalEd 3¾s 45	3	105¾	105¾	105¾
So Ind Ry 4s 51	13	50	~~49¼~~	50
SoGAE 6s 48 st***	5	47¼	47¼	47½
do 6 35 cv ct***	5	48	48	48
do 6s 66	3	49	49	49
Stand P&L 6s 57	5	47	47	49
†Superpw Ill 4½s86	2	105¼	105½	105½
Tenn Pub Se 5s 70	9	93¾	93¾	93¾
Tex P&L 5s 56	4	103	103	103
Tide W P 5s 79 A	3	79½	79	79½
TwinCIT. 5½s52 A	2	54¾	54¾	54¾
Unit El N J 4s 49	1	114¼	114¼	114½
Unit L&P 6s 75	2	71	71	71
Unit LARy 6s 52 A	2	106¾	106¾	106½
Utah Pow&L 4½s 44	93	73	72¾	73
†Waldorf-Ast 5s 54	2	18¼	18¼	18¼
†WashRyE&L 4s 51	4	107¾	107¾	107¾
WestNewspUn 6s 44	2	37¾	37¼	37¾
WUnG&E 5½ 55 A	7	105¼	105¼	105¼
WisMinL&P 5s 44	5	106¾	106½	106½
York Rys 5s 37***	2	78½	78½	78½
FOREIGN BONDS.				
Ger C Mun 7s 47	2	20½	20½	20½
do 6s 47 seller	1	20½	20½	20½
Mind Pr 4s 51 st	1	80	80	80
Rus 6½ 1919 ***	2	¾	¾	¾
SantaFeArg 4 45st	1	56	56	56
Terni Elec 6½s 53	20	60	58¼	60

†Ex-dividend. **Ex-rights. ***Matured bonds, negotiability impaired pending investigations. aAlso extra or extras. dDeclared or paid so far this year. fPayable in stock. gPaid last year. hCash or stock. kAccumulated dividend paid or declared this year. nnUnder rule. wwWith warrants. xwWithout warrants. Rates of dividend in the foregoing table are annual disbursements based on the last quarterly or semi-annual declaration. Unless otherwise noted, special or extra dividends are not included. †Officially listed on application by the corporation. Other securities are admitted to dealing as "unlisted."

EGGS AND POULTRY MARKET

Eggs and poultry prices on the St. Louis market today, given below, are those paid for wholesale quantities by local receivers or dealers in sales made on the street (no session on the St. Louis Butter, Egg and Poultry Exchange on Saturday during the summer), as reported by the "St. Louis Daily Market Reporter":

EGGS.

	Bulk of sales
Missouri standards	—20c
Missouri No. 1	—17½c
Undergrades	—14@16c

LIVE POULTRY.

Fowls	Bulk of sales
Heavy	—16@16½c
Medium	—16@16½c
Small (under 4 pounds)	—13@14c
Leghorns	—13c
Spring Chickens—(3 lbs. and over)	
Arkansas rock breeds	—15@19c
Local rock breeds	—16½@17c
Leghorns	—14@14½c
Barebacks	—13@13½c
Fryers—(2½-3 lbs)	
Rock breeds	—15½@16
Colored	—15@15½
Broilers—(2 lbs. and under)	
Rock and colored	—14@15
Leghorns (1½-1¾ lbs.)	—14@15
Leghorns (1½ lb. and under)	—16
Barebacks	—13
Roosters	—12@12½
Old roosters	
Leghorn roosters	—12
Ducks (small way)	
Spring	—14
Spring (small)	—11
Old	—8
Geese	—7½
Turkeys	
Hens	—17
Toms	—17
No. 2s	—12@13
Squabs (dressed)	—30@35
Guineas (dozen)	—5.00
Pigeons (dozen)	—1.30

BUTTER, CHEESE

Butter, cheese and other commodity quotations on the St. Louis market as reported by the "St. Louis Daily Market Reporter," follow:

BUTTER.

Butter—Northern whole milk extras, 92 score, 27c; nearby whole milk extras, 92 score, 26c; standards, 90 score, 26c; firsts, 21@22c; seconds, 20c; country roll, 11c.

BUTTERFAT.

Butterfat, per lb., 19@21c, according to quality.

CHEESE.

Cheese in jobbing way, per lb.: Northern twins, 15½c; singles, 16c; long horns, 16c; daisies, 16c; prints, 17c; brick, 16c; Missouri and nearby at 1@1½c per lb. less.

FROGS.

Frogs, per dozen: Jumbo, $2.75; medium, $2.25; small, $1; baby, 75c.

VEALS, LAMBS.

(Produce Row.)

Veals—Strictly choice, $8.50; fair to good, $7@8; common to medium, $5@6; rough and undersized, $3@4.

Lambs—Best spring, $7.50@8.50; culls, $5@6; fat sheep, $2@3. Buck lambs, discounted, $1 per 100 lbs.

THE BOND MARKET

By the Associated Press.

NEW YORK, June 18.—Total bond sales today on the New York Stock Exchange amounted to $2,168,100, compared with $5,005,200 yesterday, $2,878,825 a week ago and $2,910,000 a year ago. Sales during the week were $25,184,775, compared with $42,150,000 corresponding week a year ago. Total sales from Jan. 1 to date were $787,914,000, compared with $1,641,454,000 a year ago and $1,727,710,000 two years ago.

Following is a complete list of transactions, giving sales, high, low and closing prices:

UNITED STATES GOVERNMENT BONDS.

1938 High.	1938 Low.	SECURITY.	Sales.	High.	Low.	Close.	Net Ch'ge.	Closing— Bid.	Closing— Asked.	Yield.
		Treasury.								
110-25	107-18	3⅛s 47-43	3	110-24	110-24	110-24	—.1	110-24	110-27	1.13
110-22	107-15	3⅛s 47-43 reg	30	110-22	110-22	110-23	*.28			
110-5	107-2	3¼s 45-43	5	110-2	110-2	110-2	...	110-2	110-5	1.26
110-3	107	3¼s 46-44	1	110-1	110-1	110-1	...	110-1	110-4	1.43
114-23	111-22	4¼s 54-44	2	114-20	114-20	114-20	—.2	114-20	114-23	1.46
106-21	103-25	2¾s 47-45	13	106-21	106-18	106-21	*.5	106-20	106-21	1.76
108-4	106-2	3s 48-46	1	108-3	108-3	108-3	—.1	108-3	108-5	1.90
119	116-4	4¼s 52-47	30	118-31	118-31	118-31	*.1	118-29	118-31	2.00
104-25	101-27	2¾s 51-48	28	104-25	104-24	104-24	—.2	104-24	104-26	2.10
104-17	101	2¼s 48	1	104-16	104-16	104-16	—.1	104-14	104-16	2.01
102-2	99-18	2¼s 53-49	11	101-28	101-26	101-26	*.2	101-26	101-28	2.31
106-20	103-26	3s 55-51	5	106-15	106-14	106-14	*.1	106-14	106-15	2.42
104-15	101-24	2¾s 60-55	8	103-31	103-29	103-29	*.1	103-29	103-31	2.52
102	101-26	2¾s 63-58	135	101-31	101-31	101-31	*.1	101-30	101-31	2.62
		Federal Farm Mortgage.								
108-17	103-4	3s 49-44	3	106-17	106-16	106-17	*.1	106-16	106-17	1.83
		Home Owners' Loan.								
103-13	101-9	2¾s 49-39	4	103-7	103-4	103-7	*.1	103-6	103-7	
104-15	101-5	2¼s 44-42	1	104-14	104-14	104-14		104-13	104-14	1.11
106-23	103-9	3s 52-44	2	106-15	106-15	106-15		106-16	106-18	1.81

SECURITY.	Sales.	High.	Low.	Close.
CORPORATION BONDS.				
Adams Exp 4s 47	1	88	88	88
Alleghany 5s 50 st*	1	19	19	19
Allied St 4½s 50	2	81	81	81
Allis Chalm 4s 52	11	105¾	105¼	105¼
Am&F P 5s 2030	10	50½	50	50½
Am Ice 5s 53	1	100	100	100
Am T&T 3¼s 66	1	102¼	102¼	102¼
do 3¼s 61	4	102⅞	102½	102⅝
AmWW&E 6s 75	2	94	93	93
Anac Cop 4½s 50	3	105	104¾	105
Arm Del 4½ 57	1	92	92	92
do 4s 55	5	92½	92

Week's Volume of Business on Stock Market Lightest in Nearly 20 Years, Price Index Shade Lower

Final Session Turnover Also Smallest in Like Period—Relief in Wall Street as Congress Goes Home but No Celebration.

By the Associated Press.

NEW YORK, June 18.—When Congress goes home, it is traditionally an occasion for rejoicing in Wall Street.

Surcease from legislative uncertainty is welcomed in the financial community.

But there was no throwing of hats in the air this week when the Seventy-Fifth Congress ended its session, although there was a feeling of relief.

A financial community depressed and starving for business was in no mood for celebrating. The one thing that will cause celebrating, it was agreed, is conclusive sign of a pick-up in business.

The week's business statistics, particularly on freight movement, electric power use, and steel mill activity, were a little better, but improvement was too slight to have much effect on sentiment, particularly with the usually quiet vacation season at hand.

Financial circles were preoccupied a good part of the week with the question of whether Congress would act on the proposal to liberalize R F C lending to the railroads, a measure designed to stave off further insolvencies.

The turnover of stocks at week-end session and that of week too proved lightest in nearly 20 years.

Slump in Rail Bonds.

Early in the week, when it appeared the measure might be approved, rail bonds recovered, but the next day it seemed definite that it would be lost in the last-minute legislative tangle, and the carrier obligations went into a bad slump, where they stayed.

Wall Street experts generally said the measure was no more than a stop gap, that improvement in the rail revenue situation was needed to provide a better base for the future. A real pickup in heavy industry, with a big movement of such bulky products as steel, lumber and cement, analysts said, would make a big difference in the financial situation of the carriers, save for the hopelessly debt ridden.

Some viewed as hopeful the decision of the I C C to reopen the matter of the eastern roads plea for an increase in passenger fares to 2½ cents a mile, from the present 2-cent rate, although an important school of thought on the matter holds that the roads cannot cope with increasing competition from other modes of travel by boosting their rates.

Crop Movement Follows.

The slump in rail bonds carried them close to the depression lows of 1932, when heavy bank liquidation reduced them to the bottom prices of a generation.

The status of revenues was brought home during the week by several reports for April. Some of the loss figures for that month were: Chicago and Northwestern, $2,144,313; Erie, $1,159,467; Southern, $518,618; Santa Fe, $847,246; Pennsylvania, $659,564; Southern Pacific, $2,576,628.

Indication of bumper crops over much of the country held promise of some betterment during the harvest season, and the recent pick-up in building has been viewed as encouraging, although it was evident much more improvement would have to be registered before freight volumes would put the carriers on their feet.

In the meantime, steel, lumber and fuel industries feel the pinch of a slack buying from the railroads.

Better action of the speculative commodity markets was hailed as one of the most encouraging aspects of the week, although few analysts professed to understand just what it meant.

Wheat was again bolstered by reports of crop damage. There was further nebulous "inflation" gossip, which may have led buyers to wonder if the price decline was scraping bottom.

Cut in Steel Price.

What everyone looked for, of course, was indication of a real revival of demand, resulting from depletion of inventories of finished goods, but analysts said it was too early to look for conclusive indications of that.

Also, some said the big stocks of raw material on hand meant that increased demand would probably be slow in making itself felt.

A price move in the other direction attracting attention was the shading of galvanized sheet prices by $3 a ton in the steel industry, which led to considerable speculation as to how successful the steel makers would be in holding their general price schedule.

This was noted particularly, in view of the fact that the steel industry has been a target of anti-monopoly discussions in Washington. Uniformity of steel price schedules and their failure to decline in a slack period such as the present, have been repeatedly cited.

Steel people explain that uniformity of processes leads to uniform costs, that rigidity of wages, and the big overhead in maintaining the expensive plants with their huge capital investments, is adequate explanation.

The $500,000 monopoly inquiry authorized by Congress is expected to go into this and many other matters.

Total stock sales during the week amounted to 1,702,530 shares, compared with 2,218,540 a week ago and 5,107,442 corresponding week a year ago. Sales from Jan. 1 to date were 98,423,158 shares, compared with 223,980,742 a year ago and 253,370,815 two years ago.

20-Year Low Volume Trade.

With coppers showing the way, leading stocks edged forward today in the slowest market session for nearly 20 years.

Traders had a few tid-bits of fairly cheerful news to comfort them, but most refused to be tempted to assume an extensive position pending more definite signs of a break in the lengthy recession.

The list started off slightly higher and then shifted over a narrow range during the remainder of the proceedings. There was an assortment of negligible losers at the close, with a few weak spots in evidence.

With the ticker tape merely creeping throughout the greater part of the proceedings, transfers totaled only 104,530 shares, the smallest turnover since Aug. 3, 1918. The aggregate a week ago was 107,230 shares. The week's volume of 1,792,000 shares also was the smallest in 20 years. The Associated Press average of 60 issues was up .1 of a point at 38.7, but on the week was off .4.

The apathy of the session was shown by the fact only 359 individual stocks were traded. Of these 121 advanced, 108 declined and 130 were unchanged.

A little more cheerfulness was reflected in the coppers which benefitted from the latest foreign curtailment agreement reached in London and was in line with the recent suspensions of important domestic mines for the purpose of bringing output closer to sagging consumption. A lift in export copper prices also was helpful.

Major Steels Higher.

Major steels managed to emerge a trifle higher, although they were sluggish the greater part of the time on forecasts further cuts in quotations for steel products were likely. A lift in the steel scrap price of 50 cents a ton at Pittsburgh was a sustaining influence.

A handful of secondary rail bonds rallied briskly after their late weakness, support appearing for these on the theory they had been oversold even if some roads eventually have to go through the wringer. Carrier stocks also were mildly improved. Mounting freight loadings and improved operating revenues for May was a bolstering factor for the transportation section.

Most gold mines lost their buoyancy of the early part of the week as dollar devaluation talk waned. Despite the continued demand for the yellow metal abroad, both sterling and the French franc were unchanged today in terms of the American money.

Commodities generally provided the brightest market picture of the week, most finishing well ahead. Today wheat yielded 1⅛ to 2⅛ cents a bushel of its previous advances and corn was ⅛ up to ⅝ lower. Cotton was 35 to 45 cents a bale higher.

Goodrich preferred weakened on the omission of the dividend on this issue, closing off five points at 32, a new low for the year. The common was off ⅝ at 11⅛.

Day's 15 Most Active Stocks.

Sales, closing price and net change of the 15 most active stocks: General Electric, 4000, 33¼, down ⅛; Socony Vac., 2400, 13, unchanged; International Nickel, 2300, 42⅞, up ⅜; Chrysler, 2100, 41⅛, unchanged; General Motors, 2100, 28⅞, down ⅛; Bethlehem Steel, 2000, 44¼, up ¼; International Harvester, 1600, 50, down ⅜; Greyhound, 1500, 9⅜, up ⅛; Col. Gas & Electric, 1400, 6, up ⅛; Republic Steel, 1400, 12⅜; unchanged; Southern Pacific, 1300, 10⅛, up ⅛; Montgomery Ward, 1300, 32, up ⅛; Anaconda, 1200, 24, up ⅜; Packard, 1100, 3½, unchanged; United States Steel, 1100, 42, up ⅛; Curtis Wright, 1100, 4½, unchanged; Douglas Aircraft, 1100, 43½, up ⅝.

THE WEEK ON NEW YORK STOCK MARKET—

Range for 1938 High.	Low.	Stocks and Annual Dividends in Dollars.	Sales in 100s.	High for Week.	Low for Week.	Close for Week.	Ch'ge. for Week.
		A					
45	36¼	††Abbott Lab 1.60a	2	42	42	42	• ⅝
52	28	Acm. Steel 1	1	30	30	30	•1
10⅝	6¼	Adams Express	16	8¼	7⅝	8	• ⅛
23	16⅛	Addressog 1.40	1	18⅝	18⅛	18⅝	• ⅛
2⅜	1⅝	Advance Rumely	5	2⅜	2¼	2⅜	• ⅛
58¼	40	Air Reduction 1a	23	47	45¼	46½	—1
1¼	⅝	Air-Way El Appl	2	⅞	⅞	⅞	• ⅛
13⅜	8¼	Alaska Jun .60a	124	11⅜	10¾	10⅜	⅛
2¼	⅞	Alleghany Corp	45	1	⅞	1	—
17⅞	5½	Alleghany pfd ww	1	5½	5½	5½	—1
17⅞	6¼	Alleghany pf $30 ww	17	7	6¼	6¼	— ⅛
17¾	5	Alleg pfd $40 ww	1	5½	5½	5½	—1
17½	7¾	Alleg pr pfd	1	8¼	7¾	7¾	—1¼
21¼	11¼	Allegheny Steel	8	16¼	13⅜	14¼	• ⅜
9⅞	4½	Allen Industries	1	5¾	5¾	5¾	—
176½	124	Al Chem & Dye 6	11	149	145½	149	—
14⅜	8¾	Allied Mills ⅛e	5	10¾	10	10¼	— ⅛
9¾	4½	Allied Strs	50	8	8¼	8⅝	• ⅛
53½	38	Allied St pf 5	2	42⅜	41¼	42¾	•1¼
51¾	34¼	Allis-Ch Mfg ¾e	97	41½	39¼	40⅝	— ⅝
3¾	1¼	Amal Leather	2	2	1⅝	1⅝	—
72½	55	Amerada Corp 2	5	61⅛	59	61⅛	— ⅝
66	49	††Am A C D 2¼e	3	52	50¼	52	—
17¼	10	Am Bank Note .60e	13	16½	16	16	—
56½	46¼	Am Bank N pf 3	†50	56½	55¾	56	• ½
42¾	23¼	Am Br Shoe ⅛e	17	30⅜	28¼	29	—1
125½	114	Am Br Shoe pf 5¼	†410	122½	121	122½	—1
81½	70¾	Am Can 4	14	81	80	80½	—1¼
167	160¼	Am Can pfd 7	1	166	166	166	•1¼
27½	12⅜	Am Car & Fdy	9	16½	15⅝	15⅝	— ⅝
60	27	Am C&F pf 2½e	5	31	29¾	30½	— ⅛
17⅝	9⅛	Am Ch&C .40e	26	11⅝	10⅜	11⅛	— ⅛
110	88½	Am Chicle 4a	7	105½	103¼	106	•2¼
8¼	4½	Am Colortype	4	6½	6	6	—
16⅝	8¼	Am Crystal Sug	6	9¾	9	9	—
83	71	††Am Cryg S 6 p p 6	†10	77	71	71	—2½
4¾	2⅛	Am Enc Tilng	13	3	2⅞	3	• ⅛
4⅜	2¼	Am & F Pow	17	3¼	3⅛	3¼	—
19¾	10	Am & F P $6 pf	1	14	14	14	— ¼
25¼	13¼	Am & F P $7 pf	4	16½	16⅜	16½	— ½
11½	5¼	Am & F P 2 pf	3	8¼	8	8	—
12	9	††Am Haw S S 1	1	9¾	9¾	9¾	—
4⅜	2	Am Hide & Lea	12	2⅞	2¾	2¾	— ¼
37⅝	30⅜	††Am Home P 2.40	3	36	35⅝	35¾	—9-16
2¾	1⅛	Am Ice	12	1⅞	1⅝	1⅞	• ⅛
19	13¾	Am Ice pf 7	1	19	19	19	—
7⅜	4⅛	Am Internat	2	5	4½	5	— ⅛
23½	12⅜	Am Locomotive	7	15	14⅛	14¾	— ⅜
74½	44	Am Locom pf	1	70	70	70	—1
14¼	10	Am M & F .40e	13	13½	12¾	13	—
5¼	2⅜	Am M & Met	2	3	3	3	—
38⅝	23	Am Metal ¼e	13	29⅜	28½	28½	—1⅛
29½	20	Am News Co ½e	†30	23¼	23	23	—
7¼	3¼	Am P & L	33	5¼	5	5⅛	— ⅛
40½	19	Am P&L $6 pf 2¼k	6	32¼	31	31	—2
33	16¼	Am P&L $5 pf 1⅞k	9	28	26½	27½	—1¼
14¼	9	Am R & S 8	129	10⅜	10¼	10¼	—
22⅞	13¼	Am Roll Mill	30	15¼	14½	14⅝	— ¼
7⅛	5⅝	††Am Safety Raz	1	6¾	6¾	6¾	—
20⅝	15⅝	Am Safe Razor 1.60	3	16½	15⅝	15⅝	— ⅛
35½	22¾	††Am Ship Bld 2a	5	31½	29½	29½	— ⅛
14¼	7¼	Am Seating	1	8¾	8¾	8¾	—
56⅝	28½	Am Sm & R ⅛e	88	38⅝	33¾	35½	—
131	103	Am Smelt & R pf 7	3	115¼	113	115	•1½
52	45¾	Am Snuff Co 3a	2	51¼	51	51½	• ¼
34¾	15⅝	Am Steel Fdrs	27	19⅞	18⅛	18⅝	— ⅛
12¾	12	Am Store	1	12½	12½	12½	— ⅛
31	21¼	Am Sugar Ref 1¼e	4	21⅞	21½	21½	— ⅛
117¼	101¾	Am Sugar pf 7	1	102¼	102	102	—
19⅝	12⅜	Am Sumat Tob 1a	1	17⅛	17⅛	17⅛	• ⅛
149⅝	111	††Am Tel & Tel 9	51	132¾	129	129½	— ⅛
71	58	Am Tobacco 5	17	69	66¼	69	•2
73¼	58¾	Am Tob B 5	24	72	68⅛	71	•1¼
140½	130	Am Tob pf 6	3	140½	137½	140½	•2¼
7⅞	3⅝	Am Type Fdrs	3	5	4¾	5	—
13½	6	Am Wat Wks	33	8¾	8⅛	8⅛	— ⅛
5¾	3¼	Am Woolen	4	4¼	4	4	—
35¾	23⅜	Am Wool pfd	14	31¼	30½	31	—
8½	4⅜	Am Zinc L & S	30	5¼	5	5	—
34¼	21	Anaconda	284	24¾	23¼	24	— ⅛
50	29	Anacon W & C	1	30	30	30	—1
18	10¾	Anch Hock Gl .30e	3	14½	14	14½	• ⅛
107	97	††Anch Ho G pf 6½	†40	105¾	103⅜	103⅝	• ⅜
30¼	20	Arch-Dan-M 2	1	22	22	22	—
100½	82	Armour Del pfd 7	1	90¾	90¾	90¾	—
6⅞	3⅝	Arm I	28	4½	4¼	4⅜	— ⅛
72	28¼	Arm Ill pr pfd	2	35¾	35½	35½	—
39	24¼	Armstrong Cork	14	27⅞	27¼	27⅜	—
7¾	1½	††Arnold Const ½e	1	7¼	7¼	7¼	• ⅛
5½	2½	Artloom Corp	3	3	2⅞	3	• ⅜
8⅜	4	Asad Dry Goods	57	6¼	5¼	6¼	• ⅜
35	27	††Associates Inv 2	1	28½	28½	28½	—
42	22¼	Atch T & S F 5a	73	24¼	24	24¼	—1⅛
72	40	A T & S F pf 5	8	41¾	40	41¾	•1¼
27¾	14	Atl Cst Line 1⅛5	6	17	15½	15½	—1¾
7¾	4¼	Atl G & W Ind	3	5⅝	5½	5⅝	• ⅛
14⅜	6½	Atl G & W In pf	1	8¼	8¼	8¼	• ⅛
24	17½	Atl Refining 1	43	20½	20	20½	— ⅛
107¼	101⅞	Atl Refin pf 4	2	106½	106	106½	• ⅜
9⅞	5¾	Atlas Corp ⅛e	23	6¼	6⅛	6¼	— ⅜
43	38⅞	Atlas Corp pr 3	3	40¼	40¼	40¼	—1⅜
48	36	Atlas Pow 2	5	40½	39½	40	•2¼
119	105	Atlas Pow pf 5	†10	115	115	115	—
7⅜	4½	Atlas Tack	1	4¾	4¾	4¾	— ⅛
6½	2½	Auburn Auto	7	2¾	2½	2½	— ⅛
3¼	2	Aust Nichols	1	2¼	2¼	2¼	—
20½	12¼	Aust Nich pr A	†10	13¼	13¼	13¼	• ¼
4⅜	2½	Aviation Corp	28	3¼	3⅛	3⅜	—
		B					
10⅜	5	Bald Loco ct	35	6¾	6¼	6¼	— ⅜
10⅞	4	Balt & Ohio	112	5⅜	4½	4⅝	— ⅛
13¾	5½	Balt & Ohio pf	38	6¼	5¾	5¾	— ⅛
34	29	Bangor & Ar 2½	1	30⅜	30⅜	30⅜	—
95	86	Bang & Ar pf 5	†30	93	90	90	—1
16⅞	13¼	Barber Asph	18	16	15¾	15⅞	• ⅛
18⅜	10¼	Barnsdall Oil 1	89	13¾	12¾	13	—
17¾	11½	††Beatrice Cream 1a	2	15½	15½	15½	• ⅛
96½	90½	††Beat Cre pf ww 5	1	93	93	93	•3¾
103⅞	94½	Beech-Nut Pk 4a	3	103	102	103	•3¼
8⅜	5¾	Belding-Hem ⅜e	4	6¼	6	6	—
14⅞	9	Bendix Aviat	112	10⅝	10	10⅜	• ⅛
19	15¼	††Benet Ide Ln .85e	18	17⅞	17⅜	17⅛	— ⅛
40½	26⅞	Best & Co 1.52½e	5	31¾	31	31¾	• ¼
65⅞	39¾	Beth Steel	248	45¼	42½	44¼	—1¼
16½	12¼	Beth Steel 5pc pf	22	13	12¾	13	—

Range for 1938 High.	Low.	Stocks and Annual Dividends in Dollars.	Sales in 100s.	High for Week.	Low for Week.	Close for Week.	Ch'ge. for Week.
98¼	75	Beth Steel 5pc pfd	5	85⅜	84¼	84¼	—1⅛
17⅞	9¾	Black & Decker	5	13	12½	12½	• ⅛
15½	10½	Blaw-Knox	5	11½	11	11½	—
35½	20¼	Boeing Airplane	37	24	22¼	23⅜	— ¼
30	15⅝	Bohn Al & Brass	2	18	17⅜	18	—
92½	52	Bon Ami A .3a	†170	89	87¾	89	•1⅛
45	40	Bon Ami B 1⅞e	†250	45	44½	45	• ⅜
13⅞	9	Bond Stores	1	9¼	9¼	9¼	—
19½	15	Borden Co .70e	29	15⅝	15½	15½	— ⅛
28½	16⅛	Borg Warner	38	19½	18½	19⅜	• ¼
6¾	5	Boston & Maine	3	2¼	2	2	—
10⅝	5¾	Bridgeport Brass	11	7	6¾	6⅞	— ⅛
26¼	12¾	††Briggs Mfg ¼e	19	15	17	17⅝	— ⅛
34	28	Bristol-Myers 2.40	8	33¼	32½	33	• ½
2⅜	1⅛	Bklyn & Qu Trans	5	1⅜	1⅛	1⅛	—
9¾	3¾	Bklyn & Q Tr pf	5	7¼	6¾	6¾	— ⅛
13⅜	5⅜	Bklyn-Man Tr	19	9	8½	8⅝	—
37	16¾	Bklyn-M Tr pf 6	13	26½	26	26	—1½
21½	10¼	Bklyn Un Gas	4	13	12½	13	—
41	27¾	Brown Rhod 1a	1	29½	29½	29½	•1¾
10	5½	Brunswick Balke	3	6¾	6¾	6¾	—
9¾	5⅜	Bucyrus Erie	7	7¼	7¼	7½	—
81½	75	Bucy E 7 pc pf 7	†10	77	77	77	—
6¾	3¼	Budd Mfg	19	4¼	4	4	—
34½	25	Budd Mfg pfd	†20	31¼	31	31	• ⅜
5⅞	3	Budd Wheel	6	3¼	3¼	3¼	• ⅛
20	13¼	Bullard Co	5	13¾	13½	13¾	—1
32¼	15½	Bulova Watch 2¼e	18	19¾	18¼	19⅜	• ⅛
8¼	6¾	Burling Mills 1	1	7¼	7¼	7¼	— ⅛
20¼	14½	Burr A M .30e	16	13⅝	13	13⅝	• ⅛
11	4½	Bush Term 7 pct deb	1	5	5	5	—
16	6¾	Bush Term Bldg pf ct	†10	11¼	11¼	11¼	—
8¾	5⅝	Butler Bros	7	6¼	5⅞	6¼	—
22	16⅜	Butler Bros pf 1½	1	19	19	19	•1
4¼	2⅜	Butte C & Z	3	2¾	2½	2⅝	— ⅛
11⅜	6	Byers A M Co	2	8¼	8¼	8¾	— ⅛
36¾	20	Byers A M pf	†60	29	27½	27½	— ½
19¾	13	Byron Jackson ⅜e	1	15	15	15	—
		C					
24¼	15¼	Cal Packing 1a	6	18¼	18	18¼	— ⅜
2¼	1	Callahan Z Lead	18	1⅜	1⅜	1⅜	—
10¼	5¼	Calumet & Hec	50	6¾	6	6¼	• ⅛
15⅜	8¾	Campbell Wyant	4	9¼	9⅛	9¼	—
19⅜	12⅛	Can Dry Ale	95	16¼	15¼	15¾	— ⅛
55⅛	5	Canad Pacific	43	8⅜	7¾	7¾	— ⅛
18	12¾	Carpenter Stl .20a	1	12¾	12¾	12¾	— ⅜
2¼	1⅛	††Carriers & G .10e	2	2⅜	2¼	2⅜	—1-16
97½	62½	Case J I Co	7	78	76	76	—1
109½	98¼	Case J I pfd 7	†180	100¾	100	100¾	• ⅝
55½	29¼	Caterpil Tractor 1e	18	42¼	39	41¾	•2
106	100⅛	Caterp Tractor pf 5	1	103¾	103¾	103¾	—1
18⅜	9	Celanese Corp	24	12¼	11½	12	• ⅛
25	20	Celotex Corp	2	22	22	22	—
25	20	Cent Aguirre 1½a	2	22	21	21	—1
4½	2	Cent Foundry	9	2½	2½	2½	—
105	99¾	Cent Ill Lt pf 4½	†20	103	103	103	—
7	1	Cent R R N J	5	6¾	6	6¼	— ⅛
8¼	4	Cent Violeta Sug	2	5	4¾	4¾	— ⅛
104	90	Century Rib pf 7	†10	90	90	90	—1½
46½	26¼	Cerro de Pas 2e	23	35	33¼	34¾	— ⅜
6¾	4½	Certain-teed Prod	8	6¼	5⅞	5⅞	— ⅛
32½	17½	Cer-teed 6 pc pf	1	23	22¼	23	—1½
30½	18	Champ Pap & F	5	19¼	18¾	19	• ¼
12¾	6	Checker Cab	1	6	6	6	—
38½	22	Ches & Ohio 1¾e	84	23¾	22	22	—1⅛
89	70	Ches & Oh pfd 4	3	77	77	77	—2½
48½	27¼	Chesa Corp	35	30½	28¾	29½	• ¼
1½	1	Chi & E Ill	2	½	½	½	—
3¾	1½	Chi & E Ill pfd	13	2¼	1⅝	2¼	• ⅜
3¼	1⅜	Chi & N West	10	⅞	⅞	⅞	—
4¾	2	Chi & Nor W pfd	1	2¾	2¾	2¾	—
1¼	⅝	Chi Great West	1	⅞	⅞	⅞	—
5⅜	2⅜	Chi Great West pfd	3	2½	2½	2½	— ⅛
14	8¾	Chi Mail Order	1	10¾	10¾	10¾	—
1⅞	⅞	Chi M St P & P	6	1⅛	1	1	—
12⅜	6⅞	Chi Pneu .col	14	11	10¼	11	• ⅜
32½	22	††Chi Pneu T cv pf 3	2	25	24	25	—
1¼	⅝	Chi R I & Pac	6	1⅛	1	1	—
2	1	Chi R I & P 5pc pf	2	1¼	1¼	1¼	—
2⅜	1¼	C R I & P 7pc pf	3	1⅝	1½	1½	—
5⅛	3¼	Childs Co	64	5¼	4¾	5⅛	•1⅛
63⅛	35⅝	Chrysler Corp ½e	349	42¾	40	41⅛	— ⅜
13½	10	††City I & F .80e	3	10⅞	10⅞	10⅞	—
70	59	City I & F pf 6½	†150	70	68	70	•3
3¾	2	City Stores	9	3¼	3¼	3¼	• ⅛
112	106	Clev El Ill pf 4½	†90	110¼	109¼	110¼	—
26½	15¼	Clev Graph Br ⅛e	1	17½	17½	17½	—
45¾	32½	Climax Moly .60e	17	39½	38	39	—1
15½	10½	Cluett Peab .40e	1	13¼	13¼	13¾	—⅛
136	105½	Coca Cola 1e	4	125½	125	125½	—1
60	58	Coca Cola A 3	2	59	59	59	• ½
11⅞	7¼	Colgate Palm P	30	9⅛	8¾	9	• ⅛
95½	78	Colgate P P pf 6	1	86	86	86	• ½
8⅜	3¼	Colo & South	†150	4	4	4	—
11¾	6¼	Colo & Sou 1 pf	†40	6¼	6	6	—
20	9¾	Colo F & Iron	2	11	10⅜	11	—
22¼	13½	Colum Broa A .65e	6	15½	14¼	14½	—1
21¼	13	Colum Br B .65e	1	15	15	15	—
9⅝	5¼	Colum G & El	117	6¼	5⅞	6⅛	—
79	57	Col G&E pf A 6	2	60½	60	60½	• ½
15⅛	9	Colum Pict vtc	8	11	10¼	10½	—1⅝
37⅜	20	Colum Pict pf 2¾	3	32	31½	31½	—1⅝
76	53⅜	Colum Carbon 4	3	70	70	70	—
38⅜	23	Comi Credit 4	30	30⅜	30	30	—1
44¾	31½	Comi Inv Tr 4	32	36	35	36	—
10	5⅜	Comi Solvents	23	8½	7⅝	7⅝	—
2	1	Com'with & South	100	1⅜	1¼	1¼	—
45	25	Com & Sou pf 2¼k	29	41	37	37¼	—4½
28	23½	Com Edis 1e	3040	24¾	23¾	24	—
¼	13-64	Com Edis rt	3040	¼	13-64	15-64	
24½	15	Congoleum Nairn	23	17¾	16⅜	17	—1¼
8	6	Congress Cigar	1	7¼	7¼	7¼	• ⅛
19½	11	Consol Aircr	32	15⅝	14¾	15⅛	— ⅛
80	71	Con Cir pr pf 6½	†10	72	72	72	—1
26⅞	17	Cons Edison 1e	145	24¼	23¼	24	— ⅛
98¼	88¾	Cons Edis pf 5	11	96¼	96	96½	• ¼
34	27	Consol Film Ind	6	1¼	1¼	1¼	—
6⅝	4½	Consol Film Ind ½k	2	5⅛	5	5⅛	—
5¾	2⅜	Cons Laundries	3	3½	3¼	3½	—
10½	7	Consol Oil .80	153	8½	8¼	8⅛	• ⅛
½	¼	Consol Textile	29	¼	¼	¼	—
22	10	Consol'n Coal pfd	1	10¼	10¼	10½	• ¼
16⅜	9¾	Container Comp	9	10¾	10¼	10¾	—1
16½	8¾	Cont Baking A	65	15⅞	14¾	15¼	• ⅝
2¾	1¼	Cont Baking B	31	1⅞	1¾	1⅞	—
87½	65½	††Cont Bak pfd 8	15	83	81¾	82¼	•2½

Range for 1938 High.	Low.	Stocks and Annual Dividends in Dollars.	Sales in 100s.	High for Week.	Low for Week.	Close for Week.	Ch'ge. for Week.
45¾	36⅛	Cont Can 1e	33	39½	38¾	39	• ⅝
111	107	Cont Can pfd 4½	2	111	110¼	111	•1⅛
9⅝	6	Cont Diam Fib	6	6⅛	6	6⅛	— ⅛
32	21¼	Cont Ins 1.60a	26	27⅞	27½	27⅝	• ⅛
1⅜	⅝	Cont Motors	38	¾	⅝	⅝	—
34¾	21¼	Cont Oil Del ⅛e	59	28	26	27¼	— ½
16⅛	10	Cont Steel	1	10½	10½	10¼	— ½
56	40	Corn Exchange 3	†130	45	43½	45	•1⅛
65⅝	53	Corn Products 3	24	65⅝	63¼	64⅝	• ⅝
4⅜	3¼	Coty Inc	12	3¼	3	3	—
104	98	Crane Co	30	24¼	22¾	24¼	—
98	85	Crane Co cv pfd 5	11	92¼	88	88	—7
25	21½	††Cream of W 1⅛e	5	23¾	23¾	23⅝	•

—HIGH AND LOW QUOTATIONS FOR YEAR

Range for 1938 High.	Low.	Stocks and Annual Dividends in Dollars.	Sales in 100s.	High for Week.	Low for Week.	Close for Week.	Ch'ge. for Week.
30	15	Laclede Gas pfd	†10	21	21	21	....
12¾	8½	††Lambert C. 1¼e	9	11¼	10⅝	11	— ⅛
15¾	10¼	Lee R & T ⅛e	4	12⅛	12¼	12¼	— ⅛
19¼	13½	Lehigh P C ½e	2	15½	15	15	— ¼
1⅛	½	Lehigh Val Coal	8	⅝	½	½	— ⅛
1⅜	1⅛	Lehigh Val Coal pf	1	2¼	2¼	2¼	....
13	9	Leh Val RR	1	3¼	3¼	3¼	....
30	20¾	Lehman Corp .70e	12	24⅜	23¾	24⅛	• ⅛
†190	158	Lehn & Fink ½e	6	8½	8¼	8¼	• ¼
6	10	Lerner Stores 2	2	22⅜	22½	22⅜	• ⅛
†10	100	Lib O F Glass ½e	15	29	28½	27¾	• ¼
42	23¼	Libby McN & L	2	6¾	6¼	6¼	— ⅛
3	10⅛	Life Savers 1.60	3	29	29	29	• ⅛
23	6⅞	Liggett & My 4a	2	93	92½	93	• ½
2	54½	Liggett & M B 4a	7	96	95	95¼	— ¼
27	6⅜	Liggett & M pf 7	1	165¾	165¾	165¾	— 2¾
4	39	Lily T Cup 1½	2	13	15	15	— ¼
7	16⅜	Lima Locomotive	7	23	22	23	— ¼
4	2¼	Link Belt ¾e	1	33	33	33	—1½
42½	29	Liquid Carb .80e	3	16	16	16	• ⅛
34	12⅛	††Loew's Inc 1e	31	41¼	40½	41	— ¼
5	36	Loew's Inc pf 6½	1	106⅛	106⅛	106⅛	• ⅜
106½	102	Loft Inc	38	1⅛	1⅛	1⅛	....
1⅛	⅝	Lone Star Cem 3	15	41¼	40	40¾	— ⅜
43½	26	Long Bell Lumb A	3	3¼	3¼	3¼	— ⅛
4⅜	2¼	Loose W Bis .55e	3	16½	16	16½	....
2	3½	Loose W B 5pct pf	†50	94¾	94¾	94¾	....
18	13¾	††Lorill P 1.20	19	16½	16¼	16¼	•3-16
140½	125	††Lorill P pf 7	†120	140	139½	140	•2¾
56½	30	L & Nash 2½e	11	32	30	30	—3¼
17¾	12½	Louis G & E A 1⅛	3	15½	15	15½	• ⅜
21¼	12½	Ludlum Steel	6	14½	14½	14½	• ⅛
		M					
31	22	MacAnd & For 2a	3	27½	27	27	• ½
24⅜	16	Mack Trucks	8	17⅜	17¼	17⅛	—1
32⅜	24½	Macy R H Co 2	25	30⅜	29½	30	• ⅛
30¾	18¼	Magma Cop .70e	2	24	23	24	•1
2	¾	Manati Sugar	3	1	1	1	....
20½	5¾	Manh Ry gtd	†40	12¼	11	11	—¾
9	2⅜	Man Ry mod gtd	3	6¼	6¼	6¼	— ⅛
3	¾	Manhat Shirt 1	2	10	9¾	9¾	— ⅛
3	1¼	Marac Oil Expl	5	1½	1⅜	1⅜	....
7½	5	††Marine Mid 30e	35	5¼	5	5¼	• ⅛
7¾	3½	Mark St Ry pf	†110	6	5¾	5¾	....
11¾	7	Mark St Ry pr pf	†340	10¾	10½	10¾	— ⅛
2¼	⅞	Mark St Ry 2 pf	†40	1¼	1⅛	1⅛	• ⅛
29	18¾	Marlin-Rockwell 1e	1	22¼	22¼	22¼	• ¼
9⅞	5½	Marshall Field	45	8	6⅞	8	•1⅛
24⅜	14½	Martin G L Co	148	22⅞	21⅝	22¼	— ⅜
3¾	1⅞	Martin-Parry	4	2¼	2¼	2¼	— ⅛
37⅛	25	Masonite Corp	1	30¾	30	30¾	• ¼
†80	131	Mathieson Alk 1½	7	23	22½	23	•1
27½	19⅜	May Dept Store	3	37	37	37	....
42½	28½	May Dept Store 3	1	35	35	35	—1½
8	4⅛	Maytag Co	3	4¼	4¼	4¼	....
21	16⅜	McCall Corp 1	4	17½	17½	17½	—1
15⅜	6	McCrory Stores	23	8¾	7⅞	8⅜	• ⅛
15	10	McGraw Elec 1	6	13	12½	13	....
10¾	7	McGraw-Hill	1	7	7	7	....
45¼	25½	McIntyre Pors 2	184	41¼	42¼	43⅛	• ¼
26¼	13¼	McKesspt Tin	4	14⅞	14½	14⅜	— ⅜
15	6⅛	McKess & Robbins	5	5¾	5¾	5¾	— ⅛
36	27	McKess & R pfc 3	14	28¼	27	28	• ⅛
3	1⅜	McLellan Stores .40e	1	6	5⅞	5⅞	— ⅛
2	¾	Mead Corp	1	8¾	8¾	9	....
48	32½	Melville Shoe 1⅞e	5	41	40	40	• ⅛
5⅞	3½	Mengel Co	2	4¼	4	4⅛	• ⅛
23	14	Mengel 5 p p 2½	†680	18½	16	18¼	•1½
2	1	Hamilton Brown	20	1¼	1¼	1¼	— ⅛
14½	11	Hussmann-Ligoner 1	10	11	11	11	....
45	27	Hyde Park 1.50a	15	45	45	45	....
36	28¼	Internati Shoe 1.37½a	119	29	28½	28½	....
8	4⅛	Key Co	83	6½	5	6⅛	....

Range for 1938 High.	Low.	Stocks and Annual Dividends in Dollars.	Sales in 100s.	High for Week.	Low for Week.	Close for Week.	Ch'ge. for Week.
19⅞	10	N Y Cent R R	208	11⅛	10½	10⅝	— ⅜
22½	7	NY Chi & St Louis	6	10¼	9¼	9¼	— ¾
38¼	12⅜	N Y Chi&StL pfd	7	17½	15¼	15¼	—2¼
27¾	15	NYC Omnibus	8	27½	26¼	27½	....
4¾	2	N Y Dock	†70	3¼	3	3	— ⅛
11¼	5¼	N Y Dock pfd	†10	8¼	6¼	8¼	— ⅜
⅞	⅛	N Y Investors	5	⅜	⅛	⅜	....
2¾	1¼	N Y N H & H	4	1¼	1¼	1¼	....
6¾	2¾	N Y NH & H pfd	7	8¼	8	8¼	....
10¾	4¾	N Y Shipbuilding	19	7¾	7	7¼	• ⅛
52	38	N Y Shipbldg pfd	†60	50	48½	50	•3
198	133	Norf & West 10a	18	135⅝	133	133	—2¾
29	1⅛	Norfolk Southern	5	⅞	⅞	⅞	— ⅛
10¾	5⅞	No Am Aviation	125	9¾	9¼	9¼	— ⅜
22⅜	13¾	††Nor Am Co .60e	97	19¼	18⅛	18⅛	—3-16
64½	45¾	††Nor Am Co pf 3	2	53¼	52½	52½	— ⅛
99	87¼	No Am Edis pf 6	3	92½	92½	92½	— ⅛
13¾	6¾	Northern Pacific	64	8	7	7¼	— ⅛
93¾	93¾	Nor Sta Pow pfd 5	1	93¾	93¾	93¾	— ⅛
31½	25	Northwest Tel 3	†10	30½	30¼	30½	•1½
3	1⅜	Norwalk Tire & R	8	1⅝	1⅛	1⅛	— ⅛
		O					
14⅞	9	Ohio Oil	199	9¾	9½	9¾	....
32½	19⅛	Oliver Farm Equip	15	21⅞	21	21¼	— ⅛
12¾	7	Omnibus Corp	12	10¾	10¼	10¼	— ⅜
96	83½	††Omnibus Cp pfd	8	†110	90	90	•3
7¾	4	Oppenheim Collins	9	5	4¾	4⅞	• ⅛
24½	13¾	Otis Elevator .30e	12	18⅜	17¾	17¾	— ⅜
128¼	122	Otis Elev pfd 6	1	126¾	126¾	126¾	— ¼
13	6¾	Otis Steel	5	7¾	7¼	7¾	....
56	30¼	Otis Steel 1 pfd	†30	35	33	35	• ¼
16	10	Outboard M&M .60e	3	14	13¼	13½	• ⅛
90	39¾	Outlet Co. 3a	†40	46	45	45	•5¼
66½	40	Owens-Ill Gl ½e	31	54½	50¼	53½	•3
		P					
11¾	6	Pac Am Fish	23	6¾	6	6⅝	— ⅜
18	10½	Pac Coast 1pfd	†60	14	13¼	14	....
8¼	3¼	Pac Coast 2 cfd	†80	5⅜	5	5⅜	• ⅛
14¼	9¾	††Pac F Co Cal .60e	3	9¾	9¾	9¾	•3-16
28½	22⅜	Pac Gas & El 2	20	26¾	26¼	26½	....
40	32¼	Pac Lighting 3	6	38	37½	38	•1
16¾	9¼	Pac Mills	3	12⅞	12	12⅜	• ⅛
116	87	Pac T & T 3e	†40	100¼	99½	99½	• ⅜
140	133⅛	Pac T&T pf 6	†30	140	139¾	140	• ¾
28	18¼	Pac Tin spl ⅝e	4	22	18¼	18¼	—5½
15⅝	10¼	Pac West Oil ⅝e	1	10½	10¼	10⅜	— ⅛
13⅞	8¼	Packard Motor	97	3½	3½	3½	— ⅛
18¼	10⅜	Panhandle Pr	8	14¼	14	14¼	— ⅛
60½	27½	Panhandle P&R pf	16	60½	42¾	58	•12
42	26	††Paraf Cons Inc 1e	1	31½	31½	31½	— ⅛
12⅜	5¾	Param Pictures	46	7	6⅝	6⅞	— ⅛
97½	65	††Param Pict 1 pf 6	4	72¾	71	71¼	—2¼
13¾	6¼	††Par P 2 pf.60	9	8¼	8	8¼	— ⅛
134	114	Paris Unlim C M	1	120	120	120	— ½
37⅜	31¼	††Parke Davis 1.30e	2	37	35⅞	37	• ¼
20¾	13	Parker R P .80	2	15⅝	14⅞	15¾	•1⅛
2½	1¼	Parmelee Trans	1	1½	1⅜	1½	• ⅛
2⅜	1⅛	Patino Ptiln	3	1⅝	1⅝	1⅝	....
12¾	8¾	††Patino Mines ¼e	8	9¾	9¾	9¾	— ⅛
6⅝	4	Peerless Corp	17	5½	5¼	5½	— ⅛
51¾	41	Penick & F 1¼e	1	49	49	49	•2
73½	55	††Penney J C 1¾e	24	63	61	62¾	—3¼
2¾	1⅜	Penn Coal & Coke	1	2¼	2¼	2¼	— ⅛
5	2½	Penn Dix Cem	3	3¼	3¼	3¼	....
24½	10½	Penn Dix C pf A	1	16¼	16¼	16¼	....
15½	10	Penn El & Pr	12	11⅜	11⅜	11⅜	— ⅛
24½	14¾	Penn R R 1.50a	12	14¼	14	14¼	— ⅛
34½	22¼	Peop GL & C	5	29¾	28	29	•1
38½	15	Pere Marq pf	†20	17	17	17	— ⅛
37¾	17¾	Pere Marq pr pf	†80	19	18	18	—1
15	8½	Pet Milk 1	2	12¼	12	12	— ⅛
13½	7¾	Pfaudler Co .40e	1	9	9	9	— ⅛
7¼	4¾	Pfeiff Brew ⅛e	4	7¾	7½	7½	• ⅛
31¾	17⅝	Phelps Dodge ⅛e	94	20⅝	19½	19½	— ⅝
37½	30	Phila Co 6 pc pf 3	5	35	34¼	35	....
4½	2¼	Phila R Ty pf	†20	3	2¾	3	....
2	⅝	Phila R R T	2	⅞	⅞	⅞	....
95½	75¼	Phil Morris ⅝e	22	92	90½	91½	• ⅛
1 9-16	1 13-16	Phil Morris rts	587	1	1	1	—1-16
42½	27¼	Phillips Pet 2	56	33	31¾	32¾	— ⅛
8¾		Pierce Oil pfd	3	6¾	6	6	....
24½	20½	Pillsbury Fl 1.60	7	22	21¾	22	....
16⅜	6	Pitt & West Va	†140	7¾	7¼	7½	— ⅛
25	20	Pittsburgh Coal pfd	27	23	23	23	• ⅛
61	41	Pitt C & I pfd 5	†30	49⅞	47¼	49⅞	• ⅜
174	145½	Pitt Ft W pfd 7	†10	145½	145½	145½	•1¼
8⅞	4⅞	Pitt Ser & Bolt	12	5½	5¼	5¼	— ⅛
16⅜	7¼	Pitt Steel	2	8¼	8	8	— ⅛
46	20¼	Pitt Steel pfd	†150	25	26	26	— ¼
26½	11⅛	Pitt Steel 5pc pfd	†40	15	14⅛	15	—1
45	23	Pitt Steel pr pfd	†130	25	23	24	— ¼
57	48	Pitt United pfd	†30	52	52	52	....
20	15	Plymouth Oil 1.40	10	18¾	18¼	18¾	• ⅛
12	5¼	Poor & Co B	4	7¼	6¾	6¾	— ⅛
3⅜	1⅛	Porto R Am Tob A	3	1⅜	1⅜	1⅜	— ⅛
10¼	4¾	Pressed Steel Car	15	6½	6	6	— ⅛
50¾	39½	Procter & Gamble 2	23	47¾	46⅞	47¼	....
120¾	116¼	††Pub Ser&G pfd 5	2	117¾	116¼	117	— ⅛
35¼	25	Pub S N J 1.35e	22	27¾	26¾	26¾	— ½
143	132	Pub S NJ S pc pf 8	†40	137½	136	137½	•1½
108	101⅞	††PS NJ 6 pc pf 8	3	105	105	105	— ⅛
98¼	86¼	Pub S NJ 55 pf 5	8	92	91½	91½	— ⅜
116	112	Pub S E&G pf 5	1	116	116	116	• ⅜
36⅝	21⅛	Pullman ¾e	35	23¾	23	23¼	— ⅜
13½	8¾	Pure Oil	50	9½	9	9¼	— ⅛
75¾	71¼	Pure Oil 5 pc pf 5	1	75¾	74½	74½	....
90¾	81	Pure Oil pf 6	1	85	83	83	—1½
10⅞	7	Purity Bak .30e	22	9¾	9	9¼	— ⅜
		Q					
16¼	9	Quaker Sta Oil	3	10	9	9	—3
		R					
7¼	4¾	Radio Corp of Am	123	5½	5⅛	5¼	— ⅛
53	37¼	Radio cv pf 3½	25	50	47	47	—3½
5⅜	1⅞	Radio Keith Orph	24	2½	2	2	— ⅛
7¾	3⅝	Rn Rec Ill C Stk	†50	4⅝	4	4	— ⅛
23⅞	15	Rayb Man .60	6	15½	15	15	— ⅜
24½	8¼	Rayonier Inc	3	9¾	9½	9¾	....
22	10⅜	Reading Co 2	11	12	10⅝	10⅝	—1½
30⅛	14	Reading 1 pf 2	1	19¼	19¼	19¼	— ⅛
17½	14⅜	Reading 4 pf 2	1	14¾	14¾	14¾	— ⅛
4½	2⅜	Real Silk Hos	1	4	4	4	....
1⅞	⅝	Reis R & Co	10	⅝	½	½	— ⅛
15⅞	9⅝	Rem Rand .70a	13	11	10½	10⅝	— ⅛

Range for 1938 High.	Low.	Stocks and Annual Dividends in Dollars.	Sales in 100s.	High for Week.	Low for Week.	Close for Week.	Ch'ge. for Week.
67¼	49½	RemR pf ww 4⅛a	1	53	53	53	....
3	1⅛	Reo Motor Car	82	1⅝	1½	1⅝	• ⅛
20⅜	11¼	Repub Steel	114	12⅝	12¼	12⅝	— ⅛
75	38	Rep Steel pf A	2	48	44	44	—1⅜
17⅛	7⅝	Revere Cop & Br	7	10¾	10½	9¾	— ⅜
17¾	10⅛	Reynolds Metals	5	10⅝	10½	10⅝	....
87⅛	84⅜	Reynolds M pfd 5½	2	85	85	85	....
10¼	4¾	Reynolds Spring	4	5½	5⅛	5¼	— ⅛
58¼	51¼	Reynolds Tob 1.20e	†20	53	53	53	—2
46½	23¾	Rey Tob B 1.20e	27	37¼	36¾	37¼	• ¼
7⅝	5	Richfield Oil	29	5¼	5¼	5¼	• ⅛
11⅝	7½	Ritter Dental	2	7¾	7½	7½	....
20¾	14¾	Roan Ant Cop 56e	7	14¾	14¾	14¾	....
23⅝	13	Ruberoid	417	16¾	16½	16⅝	— ⅛
2½	1¼	Rutland R R pfd	4	1¼	1¼	1¼	— ⅛
		S					
23¾	13	Safeway St 1⅛e	6	14⅜	13½	13⅞	— ⅜
105	79	Safe at Tpc pfd 7	†10	93¼	93¼	93¼	— ⅛
40½	25¼	St. Joseph Lead ½e	23	30¼	29½	29¾	— ⅛
1¾	⅝	St. L-San Fran	4	⅞	⅞	⅞	....
3	1¼	St. L-San Fran pfa	9	1⅝	1⅝	1⅝	....
27½	14⅛	Schenley Distill	24	13	12¾	12¾	— ⅛
85	62	Schen Dist pfd 5½	1	62	62	62	—1
42	34¼	Scott Paper .60e	†20	40¾	40½	40¾	•3
7¾	3	Scullin Steel Co	14	¾	¾	¾	....
2¾	1⅛	Seab Air L pf	4	1⅛	1⅛	1⅛	— ⅛
27½	15½	Seaboard Oil 1	4	20	19¾	20	• ⅛
5¾	3	Seagrave Corp	2	3¼	3	3	....
65¾	47	Sears Roeb 3a	131	57¼	54¼	56¼	— ⅜
16⅜	9¼	Servel Inc	21	11½	11¼	11½	— ⅛
20¾	10	Sharon Stl Corp	4	11½	10¾	10¾	—1¼
66	45¼	Sharon Steel pf 5	1	47¾	47¾	47¾	— ¼
5¾	3	Sharp & Dohme	1	3¾	3¾	3¾	• ⅛
48	37⅞	Sharp & D pf 3½	2	38	38	38	....
9½	6¾	Shattuck F G .20e	17	8¼	7⅝	8	• ⅛
27¾	20¼	Sheaffer Pen 1e	†20	23⅜	23¼	23¼	—2
18¾	10	Shell Un Oil	9	12¾	11¾	12¾	• ⅛
101¾	93	Shell Un Oil pf 5½	7	101	100	100	—1½
9¼	4¾	Silver K Coalit	15	5¾	5½	5⅝	— ⅛
24½	12¾	Simmons Co	11	16½	15½	15¾	— ⅛
3¼	2½	Simms Petrol	23	2¾	2¾	2¾	....
22	14⅛	Simonds S & S .30e	12	18	18	18	— ⅛
24⅝	18½	Sinclair Oil ⅛e	12	23¼	22	22	— ¼
82½	45	Sloss Sheff 1e	†240	75	71	75	....
15¾	10	Smith & C T ½e	4	11½	11¼	11½	• ⅛
13⅞	8¾	Snider Pack ¾e	5	9	9	9	• ⅛
18¾	10⅜	Socony Vacuum ½	205	13¾	12½	13	• ⅛
3¼	1⅛	Sou Am G & P	101	2¼	1⅞	2¼	— ⅛
28	16½	So P Rico Sug 1⅛e	6	17	16¾	16¾	— ⅛
24¼	19¼	Sou Cal Edis 1½a	14	22¼	21½	21⅝	— ⅛
22½	9¼	Southern Pacific	133	11¼	10	10¼	—1
13⅜	8¼	Southern Ry	44	9¾	9¼	9¼	— ⅛
21¾	9¾	Southern Ry pfd	37	10⅜	10¼	10¼	— ⅛
37⅜	17⅛	So Ry M&O 1st 4..10	2	32	32	32	—2½
46	29	Spalding 1 pf	†20	35¾	35¾	35¾	• ¼
4	2	Sparks Withington	8	2½	2¼	2½	• ⅛
6	3	Spear & Co	2	4	3¾	3¾	— ⅛
3¾	2	Spencer Kdk Grp	190	2¾	2¾	2¾	— ⅛
11⅜	6¼	Spiegel Inc	118	7⅜	6⅞	7⅛	• ⅛
61	48½	Spiegel pf 4½	7	53	51½	52	• ⅜
21½	12½	Square D Co .30e	17	19	18	19	• ⅛
9¼	6¼	Stand Brands ⅛e	77	7¾	7	7	....
107¾	94	Stand Gas pf 4½	6	100½	99¼	100½	• ¼
3½	1¼	Stand Com Tob	9	1⅜	1¼	1⅜	— ⅛
5½	2	Stand Gas & El	7	3¼	3¼	3¼	• ⅛
11½	4½	Stand G&E $4 pfd	15	7¼	6¾	7	....
14¾	6¾	Std G&E $6 pr pf	12	14¼	14¼	14¼	— ⅛
26⅜	13	Std G&E $7 pr pf	13	17¾	17¼	17¼	— ⅛
33⅜	25½	Stand Oil Cal 1a	118	26¾	25⅞	26¾	— ⅛
35½	24¾	Stand Oil Ind 1	120	29½	28	28	— ¼
54½	39¾	Stand Oil N J 1a	135	47¼	45	46¼	— ⅛
26	17½	††Starrett L S ⅝e	2	20	20	20	• ⅛
62¼	49	Sterling Prod 3.80	18	62	60¼	62	• ⅜
11⅜	6	Stewart Warn	2	6⅝	6⅝	6⅝	— ⅛
11	5	Stokely Bros	3	8	8	8	— ⅛
11	5½	Stone & Webster	32	7¾	7¼	7¼	— ⅛
7½	3½	Studebaker Corp	19	4¼	4	4¼	• ⅛
57⅞	45	Sun Oil 1a	5	49¾	48½	49	• ⅛
14⅜	9⅛	††Sunsh Mg 1.20e	56	11⅜	10¾	10⅜	— ⅜
29¾	17⅛	Superheater 4	19	18¾	18½	18⅝	— ⅛
21¼	14¾	Superior Oil	11	2¼	2¼	2¼	....
17⅜	8¾	Superior Steel	3	10	10	10	— ⅛
25	17⅞	Sutherland P 1.60	5	24½	23¾	24	— ⅜
18⅞	15	Sweets Co of Am	1	20	20	20	— ⅛
27	22¼	Swift Intl 2	5	25¼	25	25	— ⅛
10	4¾	Sym Gould ww ¼e	5	5⅜	5⅜	5⅜	— ⅛
8¼	3⅜	Sym Gould xw ¼e	5	4⅜	4⅜	4⅜	— ⅛
		T					
7	5	††Talcott J Inc .45e	1	8¼	8¼	8¼	• ⅛
8	3⅜	Tenn Corp	10	5¼	5¼	5¼	....
24½	13	Tex & Pac Ry	1	16¼	16	16	— ⅛
44⅛	33⅜	Texas Corp 2a	160	38⅝	36¾	37⅛	—1
4⅞	2⅜	Texas Gulf Prod	10	3¼	3	3	— ⅛
34	26	Tex Gulf Sul 1¼e	20	31½	30½	31¼	• ⅛
10¼	7	Tex P C & O .40	22	8¼	8¼	8¼	— ⅛
11⅜	4⅜	Thatcher Mfg	42	8¼	8	8	— ⅛
58½	53⅞	Thatch Mf cv pf3.60	1	54	54	54	— ½
4½	2⅜	Thermoid Co	3	2¾	2¾	2⅞	• ⅛
8½	5	Thompson Prod	5	11⅛	11⅛	11⅛	— ⅛
3½	1½	Thomp Starrett	1	1⅞	1⅞	1⅞	— ⅛
20	11⅛	Thompson-Star cf	3	17¾	17¾	17¾	•1
15⅛	10¼	Tide-Wat A Oil 1	74	12¼	11¾	12	— ⅛
85	77½	Tide-W A O pf 4½	3	82	81¾	81¾	— ⅛
13⅞	8	Timken Det Axle	15	9	8¾	8¾	— ⅛
48½	31¼	Timken Roll ½e	8	35½	33½	33½	—2
11¾	7	Transamerica ⅜e	26	8¼	8¼	8¼	— ⅛
7¼	4	Trans & West Air	4	5¾	5¾	5¾	....
9¼	4⅞	Transue & Will	2	5½	5¼	5¼	....
4¾	2½	Tri-Cont Corp	66	3¾	3½	3¾	— ⅛
24¾	16¼	Trunat-Trace pf	1	21	21	21	— ⅛
10⅛	5½	Truscon Steel	1	6	6	6	....
24	16¼	††Tw Cent-F F 1e	21	21½	20⅜	21	• ⅛
31¾	25½	††Tw C-F F pf 1½	30	30	29¾	30	• ⅛
44	16	Twin City R T pf	†80	27½	26¾	27¼	—2¼
10½	6	Twin Coach	5	7	6⅝	6⅞	— ⅛
		U					
2¾	1¼	Ulen & Co	1	1⅝	1⅝	1⅝	....
58⅝	41	Underwood-Eli	14	45½	45¼	45¼	— ⅛
13½	7⅝	Union Bag & Paper	14	9¼	8¾	8¾	....
80	57	Union Carbide 2e	115	66¾	62½	65	....
21¾	17⅛	Union Oil Cal 1.20	14	18¼	17⅞	18	— ⅛
58⅛	55¾	Union Pacific 4⅛e	23	63½	61	62½	—1⅛

Range for 1938 High.	Low.	Stocks and Annual Dividends in Dollars.	Sales in 100s.	High for Week.	Low for Week.	Close for Week.	Ch'ge. for Week.
81	59¾	Union Pac pfd 4	7	70	67½	67¾	—2½
23¼	20	Un Tank Car 1.20	12	21

Auto News and Notes

APPOINTMENT OF E. L. Meyer Jr. as store manager for the Goodyear Service Co., which is a division of the Goodyear Tire & Rubber Co., Inc., at Twenty-second and Locust, is announced by A. P. Bethel, local Goodyear manager.



Sid Whiting Photo.

Meyer has been with the Goodyear company for the past 20 years. He became substore manager in 1931 and in 1935 was made service manager for all the stores in the city.

Jan. 1, last, he was made store manager in East St. Louis. E. L. Meyer.

Now, in his new position, he is store manager for all the company's St. Louis stores, succeeding H. D. Swanson, who has been promoted to district supervisor of stores.

APPOINTMENT OF THE FIRM of Shearer Chevrolet, organized by W. Wells Shearer, to represent Chevrolet as a dealer at 7239 Manchester avenue, Maplewood, is announced. Shearer, at one time a Chevrolet representative, who has been in the auto business for the past 15 years, formerly operated the Grand Chevrolet Co. at 1651 South Grand, which has been discontinued. His new firm is occupying the quarters formerly used by the Reller Chevrolet Co.,



—Schweig Photo.
F. W. Shearer.

and has complete sales service, body and paint departments and a used-car department across the street at 7252 Manchester. Most of the personnel of the Grand and Reller Crevrolet firms is being retained b tyhe new firm. E. T. Swiney is sales manager; Victor Koenig, parts manager; William Sibole, service manager, and Lora Akers, office manager.

A BUICK SERIES 40 SPECIAL sedan, carrying three passengers, recently entered a road tunnel in Switzerland, which, through error, had not been blocked to traffic although blasting was in progress inside. The car had passed the middle of the tunnel when the passengers were stunned by an explosion. A block of stone, weighing half a ton or more, fell on the top of the car and smaller stones struck other parts. When the smoke had cleared away and the passengers had recovered from their shock, they found that none of them had been injured. The car, although badly dented, was driven back to Zurich, a distance of 100 miles.

INCREASING NUMBERS OF motorists are partially financing vacations by taking delivery of their cars at the Oldsmobile factory, the company reports. Dealers from whom Oldsmobile cars are bought on this plan advise the factory of the date when the buyers will arrive. When the purchaser arrives at the factory drive-away building, he finds his car waiting, serviced and even licensed.

AN IMPROVEMENT IN CHROmium plating devices installed in the Cadillac-La Salle plant is designed to reduce the process to an exact science. It consists of a long, oval machine with 34 spider-like arms traveling on a track so laid out, that an auto part hung on each arm is dipped in and out of the various baths of solution. Each casting remains in each solution the same length of time. In all, 105 auto parts are chromium plated in the department.

SALES OF WILLYS TRUCKS are double those of last year, according to recent registration figures, the Willys-Overland Co. reports. Deliveries of Willys trucks, including the new semi-cab over engine panel delivery model, are running at the rate of 18 per cent of total deliveries of cars and trucks.

THE REAR VIEW MIRROR ON Packard Super Eight and Twelve cars is now practically a built-in prt of the body. The pedestal on which the mirror swivels to any desired position is formed into the moulding strip which finishes the inside channel of the windshield at the point where the glass meets in the "vee." Previously, rear view mirrors were separate articles of equipment installed by bolts or screws at their point of attachment to the car.

O. E. HAMILTON AND A. J. Appuhn, wholesale salesmen for the B. F. Goodrich Co. in St. Louis, have won top honors in a contest among sales representatives in this district in the second quarter of a country-wide trade expansion drive, L. L. Sowers, district manager, announces . . . M. C. Sadlo, of the Sadle-Faber Motor Co., and R. E. Broe of Fred F. Vincel, Inc., local Oldsmobile dealers, will occupy ringside seats at the Louis-Schmeling fight in company with other winners in an Oldsmobile sales contest. They will be guests of D. E. Ralston, general sales manager for Oldsmobile, at a banquet preceding the fight.

JOHN DUCKWALL OF NOblesville, Ind., a mail carrier, wearied of moving back and forth across his car seat between his driving position and mail boxes on either side of the roads. So he bought one of the Studebaker dual control cars which are used for teaching novices to drive safely.

L. M. STEWART, INC., HAS APpointed the Budde Motor Co., 720 East Big Bend road, Webster Groves, a Plymouth and Chrysler dealer. The building occupied by the firm, measuring 60 by 120 feet, has been completely remodeled. The service department, of which Bernard Boeckman is manager, has been equipped with modern tools and a lubrication department is a feature. Dr. J. D. Thurman is president of the firm; Walter Budde, vice-president, and Lawrence Budde, secretary. The general manager is Walter Budde, who has been in the auto business for 15 years, the last six in selling Chrysler cars.

WEATHER CONDITIONS ARE created at will in a new weather tunnel put into operation in the Ford Motor Co.'s engineering laboratories at Dearborn, Mich. It is used in connection with three testing tracks. An engineer can start a 70-mile per hour sleet storm raging at a car running at speeds equivalent to 60, 70 and 80 miles per hour. At will, the temperature around a car may be dropped to 20 below zero or raised to 150 degrees above. Rain, from torrential storms to a drizzle, can be simulated. A special chamber makes possible subjecting cars and parts to temperatures as low as 40 degrees below zero. Simultaneous readings of 100 conditions in various parts of a car may be taken. The tunnel also permits research study of aerodynamic efficiency of various types of body and outside accessories design. All of the tests may be watched through heavy glass panels. The Ford company also has put into use the largest centrifugal cooling machine thus far built in this country. It supplies cooling equivalent to that produced by the melting of 1100 tons of ice a day.

ASSIGNING OF 25 DUAL-CONtrol Pontiac cars, designed for teaching driving scientifically, to colleges and universities giving summer safe driving courses for high school teachers, is reported by C. P. Simpson, general manager for the company. This is the third year that Pontiac, working with the American Automobile Association, has provided these cars for such training courses.

RAPIDLY GROWING INTEREST in a country-wide gasoline economy test in which private owners drive the new Hudson "112" cars is reported by W. R. Tracy, vice-president of the Hudson Motor Car Co. Analyzing more than 3000 early reports, Tracy says, mileages obtained have varied from 20 to 30 miles per gallon, the average being approximateiy 24 miles per gallon. "The variation above and below this average," Tracy points out, "indicate clearly how different driving habits and practices affect economy."

GEOLOGICAL MARKERS ON Highway 77 where it traverses the Arbuckle Mountains in Oklahoma, and in the Ardmore area are attracting country-wide attention and may be imitated in other states. The markers call attention to interesting and spectacular rock formations . . . Total taxes imposed on the petroleum industry and the sale of its products in 1937 were nearly 90 per cent of the value of its output of crude oil, according to the American Petroleum Industries Committee. The value of the crude oil produced in the year was just over $1,500,000,000, and the Government's tax revenue from oil and its products, including gasoline, aggregated $1,314,865,361 . . . More than 300,000 installment plan buyers of used cars, or about one in eight, failed to meet their payments in 1937, whereas only one in 25 buyers of new cars suffered repossession . . . More than 270,000,000 pounds of carbon black, which is derived from the manufacture of petroleum products, was used in making tires last year. Taxes on that carbon black took $6,000,000, which the motorists paid.

MOTORISTS FROM THIS try who desire to tour Czechoslovakia may do so in their own cars or motorcycles without paying a tax. The privilege is for 90 days, and the tax-free term may be extended whenever the frontier is crossed.

WEBSTER COLLEGE TO OPEN SUMMER SESSION TOMORROW

Classes to Continue Until July 30; Public Address Each Tuesday Evening.

The sixth annual summer session of Webster College, Webster Groves, will be opened tomorrow, lasting until July 30. Classes must have a minimum of three students. The faculty will consist of nine regular instructors and 15 visitors. Among the courses will be seven in the Ward method of Gregorian chant.

A public address, free, will be given each Tuesday evening of the first four weeks, at the college auditorium. The first speaker, next Tuesday, will be Dr. John V. Tillman, instructor in German at St. Louis University, whose topic will be "Fascism and Other Evils of the Day."

LETTER FROM CHIANG KAI-SHEK

He and Wife Accept Mark Twain Society Membership.

A letter from Generalissimo and Madame Chiang Kai-shek, accepting honorary membership in the International Mark Twain Society, has been received by Cyril Clemens, president of the organization.

The letter, sent from Wuchang, China, and signed by P. L. Chen, secretary to Chiang, concludes: "For the sympathy which the members of the International Mark Twain Society express for China, Generalissimo and Madame Chiang Kai-shek tender their deep thanks and appreciation."

SCHOOL PLAYGROUNDS WILL OPEN TOMORROW

Season Will Last 11 Weeks—Special Entertainments at Conclusion.

Sixty-eight playgrounds and 10 athletic fields of the Board of Education will be opened tomorrow for the summer season of 11 weeks, with the expectation that average daily attendance would be 30,000 to 40,000 children and that a total of 60,000 boys and girls would benefit from them.

The playgrounds and fields will be in charge of A. O. Anderson, director of physical education and recreation for the Board of Education, with Charles Naylor Jr. as general supervisor. There will be about 20 other supervisors and 350 instructors, and the staff will be augmented by 40 W P A workers.

Playgrounds will be open to all children less than 16 years of age, whether they are pupils of the public schools or not. Athletics will be alternated with handicrafts, sandcraft, puppet shows, toy symphonies and harmonica bands.

For boys there will be boxing, tumbling and pyramid building and for girls, dancing. Special folk dancing classes for girls will be held at Beaumont and Roosevelt high schools and Meramec School. Most of the playgrounds have wading or shower pools. Included in the equipment are swings, seesaws, giant strides, slides and sandboxes.

Boys more than 16, at the athletic fields, will be organized into clubs of 25 or more members for softball, volleyball, tennis, horseshoes and track and field sports. Experienced men will direct them.

Small pageants, tournaments and other entertainments will close the season at each playground. There will be central athletic field days, the dates of which are fixed tentatively as Aug. 23 for girls and Aug. 25 for boys. Each playground will have its own handicraft display. Fourteen of the playgrounds will be for Negroes.

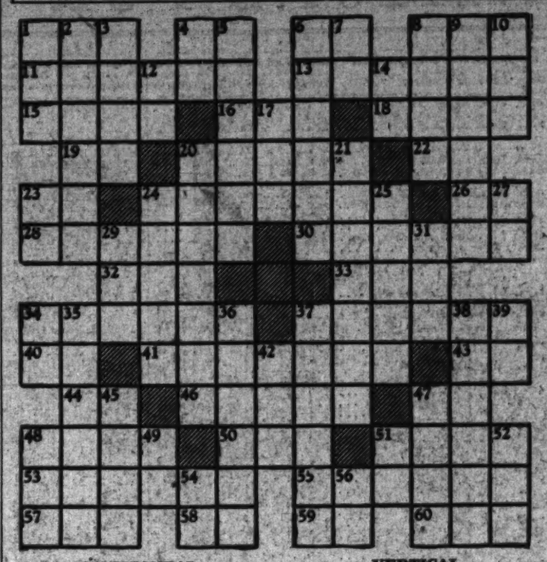
Supervisors of special activities will be: Girls' handicrafts, Miss Viola Holland; boys' handicrafts, Arthur Kreyling; dancing, Miss Charlotte Lewis; girls' athletics, Miss Marion Bernard; boys' athletics, Otto Rost; music, Miss Ruth Archibald; Negro playgrounds, William H. J. Beckett, Miss Josephine Turner and Miss Elaine Franklin.

Civil War General's Widow Dies.
By the Associated Press.

QUINCY, Ill., June 18.—Mrs. Mary Hamilton, 89 years old, widow of the Civil War General, Elisha B. Hamilton, died today after an illness of several weeks. She was married to Gen. Hamilton Sept. 10, 1878. He died in 1902. Mrs. Allan F. Ayers of Akron, O., a daughter, and E. Bently Hamilton of Peoria, Ill., a son, survive.

TODAY'S CROSSWORD PUZZLE

(The answer will be found in the Classified Advertising Section)



HORIZONTAL

1 Boxer's punch
4 Whether
6 French article
8 Spanish title
11 Gilded
13 Model of heavens
15 To seize
16 Land measure
18 Wings
19 Concerning
20 Range of hills
22 Latin conjunction
23 Conjunction
24 Protectors
26 Exclamation
28 Motor depot
30 To cease work
32 Greek letter
33 Vehicle
34 A second sale
37 Restricted
40 Preposition
41 Biblical priests
43 Pronoun
44 Symbol for tantalum
46 Cloyed
47 Aloft
48 Old Caledonian
50 Female rabbit
51 Footless
53 To come
55 Chinky
57 Pagoda finial
58 Plural suffix
59 Hence
60 Modern

VERTICAL

1 Load
2 Dawn goddess
3 Coat of grain
4 Pronoun
5 Wild
6 Guest
7 Teutonic deity
8 To strike out
9 Petitioner
10 Pheasant brood
12 Hebrew
14 Sun god
17 Different
20 Entertains
21 Built
23 King of Bashan
24 Lethal
25 Heavenly bodies
27 Pronoun
29 Things in law
31 Man's name
34 Japanese measure
35 Complete
36 Dodges
37 Guides
38 To set tax
39 Symbol for tellurium
42 Japanese statesman
45 Land unit
47 Preposition
48 Apt
49 Note of scale
51 Part of "to be"
52 Moisture
54 Norse deity
56 Kind of butterfly

CONVENTION OF CUSTODIANS

To Hold Classes in Care and Maintenance of Buildings.

A convention of the National Association of Engineers & Custodians will be held at Beaumont High School, opening tomorrow and ending Saturday. It will be devoted largely to classes and demonstrations of the care, sanitation and maintenance of school buildings.

Classes will be held daily from 8 to 9:30 a. m. and from 10:30 a. m. to 4 p. m. Among the subjects will be: Housekeeping practices, heating and ventilating, air conditioning, electricity, temperature control, heat losses and insulation, and mechanical equipment. The Board of Education last week appropriated $1200 to pay some of the instructors. They will be paid for 24 hours' service at $2 an hour. Others will be drawn from the ranks of St. Louis school custodians.

COUNTY CHARITIES CHAIRMAN

Royal L. Coburn to Conduct That Division of Fall Campaign.

Royal L. Coburn, an attorney, will be chairman of the St. Louis County division of the 1938 United Charities campaign which begins Nov. 1, it was announced yesterday by former Mayor Henry W. Kiel, general campaign chairman. County campaign headquarters will be at 210 South Bemiston avenue, Clayton.

Mayor Charles A. Shaw of Clayton, county chairman for last year's campaign, will serve as advisor to the county organization.

Six-Day Outing for Blind Persons.

The annual six-day outing for white blind persons arranged by the St. Louis Society for the Blind will be held beginning next Thursday at the Salvation Army camp at Ferguson.

CHILD ADOPTION LAW IN MISSOURI CRITICISED

Four Agencies Deplore Lack of Mandatory Investigation of Families.

The Missouri child adoption law and some of the practices permitted under it are severely attacked in a statement issued yesterday by four St. Louis affiliates of the Child Welfare League of America which are joining in a nation-wide campaign to elevate the standards of child adoption.

The agencies are the St. Louis Children's Aid Society and the Sommers' Children's Welfare Bureau, both connected with United Charities; the Board of Children's Guardians, a municipal agency; and the Methodist Orphans' Home Association, a private agency.

Characterizing the present State law as outmoded, the statement points out that its chief defect is that it does not make mandatory an investigation of the family which proposes to adopt a child and a probationary period before adoption is made final. Grievous mistakes, where children have been sent to families wholly unfit to care for them, have been made because of this, the statement says.

Another flaw in the law, the statement continues is the section pertaining to jurisdiction, with the power to approve adoptions now being vested in the Circuit Court of the judicial district in which the adoption agency is situated. Jurisdiction, the statement says, should be lodged in the court of the district in which the family making the adoption lives, thus providing for easier investigation of the family's fitness.

FOUR ST. LOUIS JESUITS TO BE ORDAINED WEDNESDAY

After Ceremony at St. Mary's, Kan., All Will Celebrate Masses Here the Following Sunday.

Four St. Louis Jesuits, Christian L. Bonnet, Edmund F. Burke, Wilburn A. Diebold, and Thomas R. Stokes, will be ordained Wednesday at St. Mary's College, St. Mary's Kan., by Bishop Paul C. Schulte of Leavenworth. Also ordained will be Theodore E. Yoch of Belleville and Aloysius T. Motherway of Litchfield, Ill., members of the Jesuit order.

The St. Louis priests will sing their first solemn high masses here next Sunday — Father Bonnet at Holy Redeemer Church, Webster Groves; Father Burke at St. Rose Church, Father Diebold at St. Pius Church and Father Stokes at St. Malachy's Church.

CATHERINE SULLIVAN FUNERAL

Services at 9 a. m. Tuesday; Mother of John B. Sullivan.

Funeral services for Mrs. Catherine Rochford Sullivan, who died of a heart attack yesterday morning at her home, 4867 Fountain avenue, will be held at 9 o'clock Tuesday morning at the Visitation Catholic Church, 1043 North Taylor avenue, with burial in Calvary Cemetery. She was 70 years old.

Her son, John B. Sullivan, secretary to Mayor Dickmann and Democratic City Committeeman for the Twenty-sixth Ward, said she had been in failing health since the death of her husband, Patrick F. Sullivan, a Missouri Pacific railroad conductor, last March 14.

Surviving, besides John Sullivan, are another son, Dr. William J. Sullivan, a daughter, Miss Agnes M. Sullivan, and three brothers.

RABBI STEPHEN WISE SPEAKS IN CITY TODAY

To Address Two Meetings Under American Jewish Congress Auspices.

Rabbi Stephen S. Wise of New York, president of the American Jewish Congress and of the Zionist Organization of America, will address two meetings today under the auspices of the St. Louis Council of the American Jewish Congress.

Delegates from 120 local organizations will hear a discussion of Jewish problems at 2 p. m. at Hotel Statler. M. J. Slonim will preside.

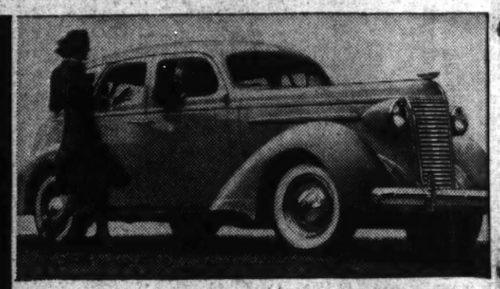
A mass reception will be held for Rabbi Wise at 8 p. m. at the Municipal Auditorium. He will speak on "The Crisis in World Jewish Affairs." William S. Cohen, president of the St. Louis Council of the American Jewish Congress, will preside, and Rabbi Wise will be introduced by Gustave Klausner, professor of accounting at the St. Louis University School of Commerce and Finance, and president of the Zionist Organization in St. Louis.

Closing Time for Foreign Mail.

Full mails for Germany will close at the Main Postoffice, Eighteenth and Market streets, at 9 p. m. Saturday. Parcel post for Germany and Great Britain and full European mails will close at 9 p. m., June 20.

CALIFORNIA
For a more pleasant trip at a real saving—call
BURKETT
Hollywood Lake Louise, Banff, Juarez, Old Mexico
Free Literature
Travel Service
CHestnut 7272

HOLD EVERYTHING!
This Big 1938 4-Door NASH SEDAN Delivered Here
$885
COMPLETELY EQUIPPED



RIGHT NOW—today—see this big car value! 117-inch wheelbase Nash sedan, with trunk, four-door model—yours complete for this amazing price! You get Nash beauty, Nash's heavy steel body, Super-Thrift Engine, 95 horsepower, Sea-Leg shock absorbers, Dancing Sand sound-proofing, oversize hydraulic brakes, *double* frame—for your protection! Don't delay—come in!
SEE YOUR NEAREST NASH DEALER

TALK OF THE TOWN SCOOP
10-Pc. INNERSPRING MATTRESS GROUP
3 GENUINE PEPPERELL BED SHEETS (Size 80x108) 6 GENUINE PEPPERELL PILLOWCASES to match
TALK of the TOWN SCOOP
Fredman Bros. made a "squeeze play" with manufacturers and brought this sensational deal now offered to you. With the purchase of each five-year guaranteed, fine coil spring innerspring mattress at $9.88 is included 3 Genuine Pepperell Bed Sheets, size 80x108, and 6 Genuine Pepperell Pillowcases to match. Come in and be convinced that this value is worth double the price—only one to a customer—none sold to dealers.
EASY TERMS PAY 50c Weekly



Complete for Only
$9.88
COMPLETE FOR 10-PC. GROUP
3 Pepperell Bed Sheets Size 80x108
6 Pepperell Pillowcases to Match and INNERSPRING MATTRESS
LOOK HERE IS WHAT YOU GET:
3 Famous Pepperell Bed Sheets Size 80x108
6 Famous Pepperell Pillow Cases to Match
All With the Purchase of One 5-Yr. Guaranteed INNERSPRING MATTRESS
EASY TERMS Just 50c Weekly

GREATER VALUE THAN EVER THE 1938 June BRIDE OUTFIT
3 ROOMS FOR $174



Each Room Can Be Bought Separately

The FRIENDLY FREDMAN 1130 OLIVE ST.
GOOD LUCK TO YE WHO ENTER HERE
5 COUNTRY STORES and 1 BIG CITY STORE
COUNTRY BOYS BROTHERS FURNITURE CO.

REAL ESTATE **REAL ESTATE** ST. LOUIS POST-DISPATCH **SECTION** REAL ESTATE

PART THREE — ST. LOUIS, SUNDAY MORNING, JUNE 19, 1938. — (C) — PAGES 1—12C

SUPPLY CONCERN LEASES YARDS ON S. VANDEVENTER

The American Builders' Supply Co. has taken a long-time lease on a tract, 125 by 501 feet at the southwest corner of Vandeventer avenue and De Tonty street, served by the Missouri Pacific Railway. It is a concreted area, with approximately 51,000 square feet.

The improvements consist of a two-story office building and a one-story warehouse building, concrete bins, wagon scales and other equipment necessary in the operation of a building material yard. The entire property will be occupied by the supply concern with the exception of a small area in the rear of the premises, now used by the Seidel Coal and Coke Co.

The lease was made for the account of the Northwestern Trust Co. by the Breitt & Naumer Realty Co.

DEVELOPMENT FOR CLAYTON ROAD AT LINDBERGH BOUL.

Firmin V. Desloge Buys 108 Acres at Southwest Junction of Highways With Subdivision Plans.

BUSINESS CENTER AT INTERSECTION

Property Changes Ownership Four Times in 15 Years in Each Instance at Advance in Price.

By Berry Moore

Establishing an unprecedented record, the 108-acre tract at the southwest corner of Clayton road and Lindbergh boulevard has changed ownership four times during the last 15 years, in each instance at a substantial advance in price.

With plans for its development, Firmin V. Desloge, capitalist, last week purchased the tract at reported valuation of $400,000, from the McPherson Realty and Investment Co., a holding company of which Claude E. Vrooman, real estate operator, is president. Exercising an option, the latter had just acquired the property from H. W. Herwick, real estate operator, Dr. Robert E. Wilson and William H. McClung, retired capitalist, at a considerably lower figure, according to realtors.

Conveys Residence.

As part payment for the tract, Desloge conveyed to the McPherson company his palatial residence, with eight acres of ground, on the south side of Clayton road, west of the North and South road, at a reported valuation of $125,000, and his summer home at Nantucket, Mass., at a valuation of $40,000. The rest of the purchase price was paid in cash. Both transactions were handled by Vrooman, saluted as a past master as an operator in the real estate field.

Composing a syndicate, Herwick, Wilson and McClung purchased the tract in 1925, when it contained 148 acres, from a syndicate headed by Jacob Lashly, for $187,000. The latter had acquired it in June, 1923 from the Leonard-Smith-Guitar Farm Co., for $118,000, verified by the internal revenue stamps on the

Continued on Next Page.

County House in Deal



Former residence of Firmin V. Desloge on the south side of Clayton road, east of McKnight road, acquired last week by the McPherson Realty and Investment Co., of which Claude E. Vrooman is president. It was given by Desloge in part payment for a 108-acre tract at the southwest corner of Clayton road and Lindbergh boulevard. The deal was handled by Vrooman whose company had just acquired the tract from H. W. Herweck, Dr. Robert. E. Wilson and William H. McClung.

Sites in County Additions Acquired for Pretentious Homes

Dr. A. M. Langenbach, Francis Kane and M. A. Edison Buy Lots in Suburbs for New Residences.

Acquisition of sites in county additions, north and south of Clayton road, for pretentious residences, was a feature of the week in the real estate field.

Dr. Alfred M. Langenbach has purchased an acre site just west of the McKnight road, near Dromara and Ridgewood roads, in the City of Ladue, for a handsome new residence.

Plans are being made for a modern fireproof concrete house of nine rooms and three baths, with spacious sun decks on the east and west exposures. There will be a generous use of glass blocks and floors will be of terrazzo. A built-in fish pond in the reception hall will be an attractive feature. The garage will be of the built-in type.

The site was acquired from Joseph E. Olderworth, through Mary Potter Love, Inc. The purchase price was not disclosed.

Frank R. Kane, manager of sales of the American Steel & Wire Co., has concluded negotiations for the purchase of a lot in Georgian Acres at the southwest corner of Clayton and Geyer roads, with plans for a modern residence.

Facing Clayton road, the lot is situated just east of Geyer. It adjoins the site of the recently completed residence of L. E. Cradell, president of the Simmons Hardware Co.

The transaction was handled by Dnke-Young, Inc., which is marketing this development.

Plans are going forward for a two-story colonial residence for Mark A. Edison, vice-president and treasurer of Edison Stores, Inc. It will stand on a 1.83-acre site on Dromara road, east of the McKnight road.

The lot, recently acquired through the Henry R. Weisels Co., has a frontage of 288 feet on the south side of Dromara and is 300 feet deep. Formerly owned by Clarence H. Howard Jr., it is one of the most atractive sites in this exclusive development.

MORTGAGE BANKERS WILL NAME SLATE AT JUNE MEETING

CHICAGO.—Selection of the nominee for president of the Mortgage Bankers' Association of America will be made at the June meeting of the board of governors of the organization to be held here June 23 and 24 at the Drake Hotel, A. D. Fraser of Cleveland, president, announced today.

The official slate of new officers for the 1938-1939 term to be voted on by the association members at their annual convention here in October, will be presented to the body by the nominating committee headed by James W. Collins, chairman and association president 1936-1937.

The board of governors comprise 43 members from 27 states. Several special reports affecting real estate financing are scheduled for consideration, with plans for the organization's "Silver Jubilee" celebration to be held in connection with its twenty-fifth annual convention. President Fraser believes that the association's twenty-fifth year, ending on Aug. 31, will see the membership at its all-time high of approximately 550 members from nearly every state in the union.

L. E. Mahan, president, L. E. Mahan & Co., St. Louis, is a member of the board of governors. He will be in Chicago for the meeting on June 23 and 24.

METROPOLITAN CO. LENDS $70,000 ON SCHOOL BUILDING

The Metropolitan St. Louis Co. has made a loan of $70,000 on the John Burroughs School building and site, at 755 Price road, in the City of Ladue, in St. Louis County. The site comprises 17½ acres. It is bounded on the south by the Clayton car line and adjoins the St. Louis Country Club grounds on the northwest.

The quick, easy way to get capable home or office help is through the Post-Dispatch help wanted columns.

FIRST F H A FINANCED APARTMENT LOCALLY

Real Estate Agency Completes First F H A Loan Here Under Title 210.

The Anderson-Stocke-Buermann Real Estate Co. announces the first F H A loan to be made in this territory under the provisions of Title 210. It is for $85,000 and is amortized over a period of 21 years.

The loan is secured by a three-story 18-unit apartment building at the southeast corner of Bemiston and Kingsbury boulevard in Clayton by Jacob Rubin & Sons, builders. The project involves an estimated cost of $125,000 including that of the site.

Designed in the Regency style, the building will be on a pretentious scale. There will be nine suites of five rooms and nine of four rooms, with one and two baths. Floors will be of concrete slab and exterior walls will be damp proof. Copper plumbing will be used throughout the building, to be equipped with a heating system of Thrush design. Kitchens will include all modern appliances. Bathrooms will be of tile with mirrored doors.

The site has a frontage of 100 feet on Kingsbury, with a depth of 150 feet on Bemiston. Plans for the building were drawn by Saul Rubin.

In placing the loan, the Anderson-Stocke-Buermann Real Estate Co. represented the Investors Syndicate of Minneapolis, of which L. L. Seaman is local loan correspondent.

The Anderson-Stocke-Buermann Co. has placed F H A loans in St. Louis approximating $2,500,000, principally on moderate priced residences, according to a member of the concern. It has established a branch office in Peoria, Ill., to meet the demand for F H A loans in that section.

Phelim O'Toole Opens Agency.

Phelim O'Toole has opened a real estate agency at 4107 Chippewa street, where he will conduct a general real estate and financial business. He is an alderman from the Thirteenth Ward.

SEE OUR 'ALUMILITE' VENETIAN BLIND AD ON PAGE 2, PART 1 FORSLUND CO.

WINKLER STOKERS
Fully Automatic
Many exclusive features found in no other stoker. A size for every heating need. Free estimates, without obligation.
DELMAR OIL & BURNER CO.
4273 Delmar Blvd. FR. 4646
JERRY JOKERST, Mgr.

WANT A LONG LOAN?
Then see our F H A Department. Mortgages up to 25 years and up to 90% under easy Federal Housing terms. Before you buy, build, refinance or repair, see us and save.
INDUSTRIAL BANK
9th & WASHINGTON

WHY PAY MORE FOR PAINT?
House Paint, Gal. 88c
In or out. Good fresh stock, lowest price in years.
"Master" Quality Outside House Paint
Will not wash off, contains lead and oil—save 75c on each gallon at — — — — — $1.64
100% Pure Linseed Oil House Paint
Made by Mound City. Guaranteed quality. Try it for a first-class job. Gallon — — — — — $1.98
Floor and Wall Enamel
Made by Mound City
High gloss, fast drying, excellent quality. 12 beautiful colors. A real $2.25 val. Qt. 55c, gal. — $1.58
SPAR VARNISH—Made by Mound City; in or outside. A real buy. Gal. $1.58
ELECTRIC SUPPLIES
5-Light Bronze Drop or Ceiling Fixture
$3.95 Value $1.89
See our complete Lighting Fixture Display—prices always lowest. Special attention to contractors and builders.
BX—2-wire No. 14, per 100 feet — — — — — $2.39
No. 14 Black Electric Wire, per 100 ft. — — — — — 58c
JAFFE HDWE. CO.
Quality at a Price
823 N. 6th CE. 8779

FOUNDATIONS
Cast-in piling, pier and column footing, power drill underpinning, test borings for foundations.
● FLAG STONE ● CUT STONE ● FIRE PLACES ● ENTRANCES ● STONE BUILDINGS
We Have a Complete Foundation Service
Stonework of All Kinds — Call Us Before You Build
WABASH STONE CO.
5100 WISE Since 1867 HI. 0123 CA. 6984M

HOME OWNER, CONTRACTOR, SEE OUR MODEL KITCHEN
Home Owner: A Dream Kitchen in Your Present Home; We Will Get an F.H.A. Loan for You if Needed; Watch Our Announcements for Cooking Demonstrations; Let Us Show You That Electric or Gas Range or Refrigerator
Contractor: Units for Any Size Kitchen Plan; Beautify for Utility; Modern, Convenient, Time Saving; Extra Storage Space; Easy to Keep Clean
A MODEL KITCHEN FOR YOUR HOME!
We feature kitchen furniture, breakfast and dinette sets.
MELCHER-SCHENE HARDWARE & LUMBER CO.
4800 NATURAL BRIDGE ROAD, EVERGREEN 6789

MONEY TO LOAN
F. H. A. LOANS
We Consider Promptly Applications for Loans in St. Louis City and County.
For a Term of 3 to 20 Yrs. at 4½%—5% INTEREST
HEMMELMANN-SPACKLER R. E. CO.
MORTGAGE LOAN CORRESPONDENT
NEW YORK LIFE INSURANCE CO.
Seventh and Chestnut Sts.

If You Are BUILDING, BUYING OR REMODELING
Visit Our
BEAUTIFUL DISPLAY ROOMS
where you will find the very latest designs and colors of "Standard" Plumbing Fixtures and Automatic Heating Equipment
Ask about F. H. A. Time Payment Plan. No obligation.
N. O. NELSON CO.
1872—Sixty-Six Years in St. Louis—1938
Phone FRanklin 3711 4306 Duncan Ave.

VENETIAN BLIND SALE
Highest quality, 1-yr. guarantee. All sizes, colors. 5 day service. Supplies sold. Refinishing. Also removable slats. Special Factory close-outs, $2.45. Mail orders. Save. Buy direct from manufacturer. See, Compare! American Venetian Blind Mfg. Co., FR. 8988 3517-19 Chouteau. Eves. to 9. Rates to Agents. 29¢ Sq. Ft.

Concrete Flower Pots, Benches, Bird Baths
All Kinds of Potteryware
Glazing Globes
White PORCH POTS $1.00
CHIPPEWA POTTERY SALES
4377 CHIPPEWA

VENETIAN BLINDS
CUSTOM BUILT PER SQUARE FT. 29c
MASTER-BILT VENETIAN BLIND CO.
1434 Blackstone MUlberry 7014

New! ● Beautiful! ● Economical!
DURATILE
Prompt Installation—Variety Colors
Individual Tiles at Sheet Prices
The original individual steel tile with crack and craze proof baked enamel finish. Vermin proof. Set and sealed in cement. Over 700 ideal installations, including St. Louis' leading hotels.
FREE ESTIMATE
Open Sundays 1 to 4 P. M.
A. C. BUERSDORF
1151 N. KINGSHIGHWAY ROosdale 6320

FOR A LOW COST Federal Housing Loan
SEE
ROOSEVELT
FEDERAL SAVINGS & LOAN ASS'N
Ninth, North of Locust

LOANS
F H A
If you are BUYING or BUILDING or IMPROVING a Home or Flat in St. Louis or St. Louis County, or intend to refinance your present mortgage, come in here where you can establish bank credit or phone Prospect 5200 for information. The new Housing Act has reduced the cost to you.
No Charge for Information
SOUTHWEST BANK

CLUB HOUSE SPECIALS
Doors 2'4"x6'8" 1⅜-in., 2 panel — — — — — $3.17
Windows and Frames Opening 2'2"x4'2" — — — — — $4.99
ANDREW SCHAEFER
4300 Natural Bridge JE. 2020

SLEEPING PORCH
BRONZE WIRE SCREENS, CYPRESS SCREEN RAILS, FIR FLOORING, HEAVY POSTS. $90
Brick Porches $295. Home Remodeling. 8'x10'
PERFECT CONST. CO., 4025 W. Pine
Terms 85 mo. up. FR. 0505

AWNINGS for HOME or BUSINESS
High Quality. Reasonable Prices. See Us for Venetian Blinds.
Representative Will Call City or County.
MISSOURI Tent and Awning Co.
Phone Riv. 1080
4642 Gravois

ALUMINUM The New VENETIAN BLIND
Positively the most developed Venetian Blind offered today!
Selection of all colors; High Grade Cadium Plated Hardware, entirely inclosed in metal head; provides per-fect hot weather ventilation, cold weather insulation. 50¢ Sq. ft.
ACME Venetian Blind Co. 4707 June Drive Phone MU. 6266

LUSTRA-LITE
For Modern Walls
● Sanitary ● Beautiful ● Economical 15¢ Sq. Ft.
Cushioned Floors of Genuine Inlaid Rubber, now — 28¢ Sq. Ft.
Open Sundays 2 to 4 P. M.
Modern Floor & Wall Co.
2221 S. Vand'ter LA. 1811

WOULD YOU LIKE 25% More Customers?
Let Us Help You Improve Your
PARKING LOT AT LOW COST
SKRAINKA CONST. CO.
PUBLIC WORKS CONTRACTORS SINCE 1882
7173 DELMAR CA. 0963

REAL ESTATE LOANS
City and County
LOW RATES
3, 5, 10, 15 and 20 Year Loans
F. H. A. LOANS
Approved Brokers for Investors Syndicate
CONSTRUCTION LOANS
EDWARD K. LOVE
REALTY COMPANY
704 Chestnut St. MAin 1208

Redecorate Now! Give Your Walls New Charm With
Vandervoort's WALL PAPERS
Waterfast! Sunfast!
You'll find an inspiring selection of designs and colors from the leading makers of the entire country, wonderfully priced!
Scruggs Vandervoort Barney

Buy a Home of Your Own with the Rent Money
FEDERAL HOUSING MORTGAGE LOANS
▼ Repay monthly, like rent
▼ Maximum interest rate 5%
▼ FHA insurance not more than ½% on unpaid principal
▼ No monthly service charge
▼ Initial service charge not more than 1%
▼ Save money here—no survey or title insurance required
MISSISSIPPI VALLEY TRUST CO
Broadway and Olive
F.H.A. Dept.—Third Floor

Business For Sale ads in the Post-Dispatch Want pages become business opportunities for many readers with business experience.

The "AFCO" Name Places the Stamp of "VALUE" on Your Home
If you are building your own home, building for resale or modernizing, assure the resale value of your property by selecting the Heating System highly regarded by qualified architects, builders and hundreds of satisfied owners. "AFCO" Costs No More Than Ordinary Systems!

New! "AFCO" Modern-Air Automatic Stoker Unit
This specially designed unit has all the features of modern "AFCO" construction. Burns low-cost stoker fuel, efficiently, and gives freedom from furnace tending. This new automatic stoker unit is only ONE of the TEN complete air-conditioning heating units designed for GAS, OIL and SOLID FUEL.
Investigate at Once!
Ask for complete information without obligation. Write, phone or visit our showroom.
OPEN EVENINGS
American Furnace Co.
2719-31 DELMAR BLVD. PHONE JE. 0934
AFCO
Thirty-Eighth Anniversary
AIR CONDITIONING HEATING SYSTEMS
For Gas—Oil—Coal or Coke

REAL ESTATE LOANS
Finance Carefully
With a long term loan while interest rates are low, using our life insurance company or the F H A plan. One of our experienced loan officers will be pleased to discuss the advantages of such financing with you.
Laclede Bond & Mtg. Co.
Exclusive Loan Correspondent of
The Metropolitan Life Ins. Co.
The Largest Life Insurance Company in the World
714 Chestnut CH. 6012

MORE FOR YOUR MONEY
Suddenly, Without WARNING
A Heavy Fall of R-A-I-N
May Cause Big Damage
SEARS ROOFING PRICES DOWN!
Get our new prices! "Weldite" exclusive process makes steep roofs leak-proof. All materials and installations guaranteed. Insured, expert union men.
● Phone for Free Inspection
● No Money Down on F H A
SAVE ON LUMBER AND MILLWORK AT SEARS
SEARS ROEBUCK AND CO
GRAND BLVD. KINGSHIGHWAY PRospect 6110 ROosdale 1000

L O A N S
RESIDENTIAL, COMM. & IND. AT ATTRACTIVE RATES OF INT.
ALSO F. H. A. LOANS
METROPOLITAN ST. LOUIS CO.
718 LOCUST CE. 8250

STOP WALL CRACKS and Settling Foundations
E. F. DAVID
Nite Phone FO. 1464 HOUSE MOVING CO. 1548 S. Vandeventer Day Phone GR. 3092

★ ★ ★
NEW F. H. A. LOANS

Most Liberal Loan Plan Ever Offered for Homes — Flats — Apartments.
NEW CONSTRUCTION
LONG REFINANCING
Also 3-5 Year Loans Low Interest Rates
Phone Main or Branch Office and a Representative Will Call
FHA INSURED FINANCING
Co-operating With Approved Mortgagees of FEDERAL HOUSING ADMINISTRATION
ANDERSON-STOCKE-BUERMANN
808 CHESTNUT ST. Phone MAin 4378
3612 GRAVOIS W. H. KIRUZ, Mgr. Branch Office LAclede 0789

COUNTRY-WIDE GAINS SHOWN IN REALTY SALES

Volume of Transactions in Property Increases Consecutively for 3 Months, According to Survey.

The volume of real estate sales over the country for three consecutive months has shown an advance over the preceding month, according to the index prepared for the National Association of Real Estate Boards from week-by-week reports from representative metropolitan areas. The report of Herbert U. Nelson, executive secretary of the association, is as follows:

"The rises have not been spectacular. May, the last month for which data are available, shows a rise of one point over April on a scale that uses the sales volume prevailing in 1926 as 100 per cent. This index (in which seasonal fluctuations are eliminated) shows that voluntary transfers are now taking place at 51 per cent of the 1926 rate. They had mounted as far as 61 per cent at last year's peak, reached in May and continued through June. This was the highest point of real estate sales activity since 1929. They had fallen to 35 per cent of the 1926 rate at their depression low in May of 1933.

"It is the steadiness of the recent climb that is significant.

Residential Building.

"Backing the turn in sales volume is undoubtedly the fact that residential building for May is only 1 per cent nder the volume we had in May of last year (the peak of last year's activity), that real estate earning power as measured by rents has held well during the recession months, with rates for single family dwellings again showing a slight up trend. Paralleling it is a small recent up movement in the volume of real estate financing.

"A survey of our building codes is being made by the United States Bureau of Standards. Questionnaires have been mailed to some 3000 cities and towns with a view of finding out which ones are modernizing their codes, how long the existing codes have been in effect without substantial revision, and the items in the codes that are receiving the most attention in the revision work.

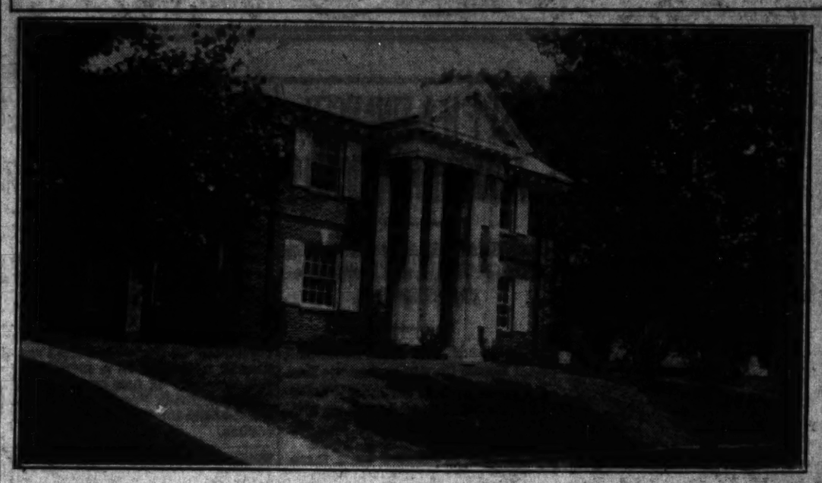
"The whole problem of rewriting building regulations so as to keep necessary standards of safety but at the same time make it possible to take full advantage of what we know today about materials and methods is one of the tough problems that we must meet if we are to lower home building costs. 'Politics' and vested interests block and delay change.

Building Codes.

"Building codes should be built upon scientific understanding of the essentials of building safety. The bureau is laying a continuous foundation for scientific code revision through studies such as those to determine stress resistance of materials. It is co-operating with a wide group of agencies and associations in the building field in the development of a proposed standard building code. The new inquiry will do more than furnish directional data for that work. Action inspires action. Whatever any city has been able to accomplish in rewriting its building law satisfactorily to meet modern possibilities in the saving of home construction costs will become a plow to turn the furrow like modernization in many another community.

"Among other things, it is probable that the survey will shed some light on the effect which the minimum construction standards set by the FHA have had in improving the building code situation. Many small towns and suburban communities have found that the minimum construction standards imposed under the mortgage insurance program have been a very measurable help in bringing about better compliance with their code or improvement of their codes.

Residences in Week's Transactions



Residence at 828 Audubon drive, Moorlands, purchased by Dr. and Mrs. Oliver Abel Jr., through the Albert G. Blanke Real Estate Co.



House at 9225 White avenue, Parkridge, sold to Jay Allax Fox, represented by Dimmitt-Rickhoff-Bayer Real Estate Co.



Residence at 7339 Huntington drive purchased by George K. Torrey, trust officer of the Mercantile Commerce Bank & Trust Co, The Carl G. Stifel Real Estate Co. handled the transaction.



Residence at 6361 Devonshire avenue purchased by L. C. Hess from Edgar M. Meier. The Federer Realty Co., and the Cyrus Crane Willmore Organization were the agents in the transaction.



Residence at 7045 Pershing sold to Mary B. and Loretto Tully by the Frank A. Gilbert Realty Company.



Colonial home at 8721 Bridgeport avenue, St. Louis County, sold to Raymond H. Robbs by the John P. Dolan Realty Company for the Standford Investment Co., builder.



Newly built bungalow at 4152 Rosa avenue in West Holly Hills purchased by Edna C. Hilmer. H. A. O'Rourke Inc. effected the sale.

LOANS BY F H L BANKS EXCEED REPAYMENTS

Report by Institutions Indicates Increasing Demand for Funds for Home Financing.

Special to the Post-Dispatch.

WASHINGTON, June 18.—Indications of an increasing demand for home-financing funds were seen today in a report of the Federal Home Loan Bank Board showing that advances to member savings and loan associations by the 12 Federal Home Loan Banks during the week ending June 4 exceeded repayments by $230,989.92. Advances totaled $1,230,430 and payments on outstanding loans were $999,440.08.

Officials pointed out that last week was the third consecutive weekly period in which the money placed by the banks in home-financing institutions exceeded that repaid to them. Significance of the trend lies in the fact that it reverses that of the period between Jan. 1 and May 15 when money was being paid back into the 12 banks more rapidly than it was being loaned out.

In other words, increased lending by the banks indicates that its nearly 4000 member institutions are finding the public demand for funds for home purchase and construction is on the up-grade.

The Bank Board's statement showed that during the five years of their existence the 12 Federal Home Loan Banks have made advances to members totaling $432,141,264.06. Of this $186,587,319.13 now is outstanding.

SALES OF PROPERTY WITH TOTAL VALUE OF $93,450

H. A. O'Rourke, Inc. reports the sale of a new 5-room bungalow at 4152 Rosa avenue in West Holly Hills to Edna C. Hilmer. In addition the concern reports the sale of 14 other properties totaling $93,450. The following is a partial list of sales closed during the past 10 days: Bungalow, 8211 Mathilda avenue, St. Louis County, to Elmer Rosemann; 3505 Connecticut avenue, residence, to Frank E. Leits; bungalow situated at 6918 Oleatha avenue, to Emma Schaub; bungalow at 4069 Wilmington avenue, to Clarence W. Proske; 3711 Bobring avenue, frame house, to Catherine T. Spitz; 5217 Tennessee, bungalow to Marie C. Brown; 6611 Michigan avenue, 5-5 and sunroom single flat, to Joe and Helen Grsina. L. M. Booker is sales-manager of the organization.

LOW BIDS ON ILLINOIS ROAD PROJECTS TOTAL $379,574

Proposed Projects Include Pumping Station for Subway Southeast of Lawrenceville.

SPRINGFIELD, Ill., June 18.—The Division of Highways announced receipt Friday of low bids aggregating $379,574 on a series of road projects, including:

Kankakee County, Route 1, Bridge at Momence, L. B. Stranberg & Son Co., Chicago, $69,998.

Warren—State Aid Routes 1 and 4, 5.33 miles grading Alexis South, C. L. Swords, Peoria, $24,571.

Mercer-Rock Island—State Aid Routes 2 and 2A, 5.4 miles gravel Preemption to Reynolds, Central States Improvement Co., Rock Island, $34,354.

Lawrence—Route 181, pumping station for B and O subway southeast of Lawrenceville, Chicago Pump Co., Chicago, $1646.

Henry—Bridge north of Galva, A. P. Munson, Marion, Ia., $5823; 3.05 miles gravel north to Route 61, Breeden Brothers Construction Co., Fulton, $58,153.

SALESMEN'S ASSOCIATION PICNIC AT MAPLE GROVE

The North St. Louis Real Estate Salesmen' sAssociation will hold its annual picnic Wednesday, June 22, at Maple Grove at Bellefontaine and Spanish Pond roads in St. Louis County. Members of the organization will assemble at the Fairgrounds Hotel at 9 a. m. Fred Beck is chairman of the picnic committee. Ralph Keeney is president, Elmer Held vice-president, Joe Koehr, treasurer, Albert E. Schaefer, secretary of the organization.

SOUTH SIDE COMPANY REPORTS ELEVEN SALES

The Christian Brinkop Real Estate Co. reports the following sales: 3832 Minnesota avenue, three and three single flat, to Edward P. Fink; 6129 Coronado, in Holly Hills, sold for Fred J. Bach to a client of the Glick Real Estate Co., 5348 Reber place, five-room bungalow, for Alice L. Hein to Louis A. Venegoni; 6151 Adkins avenue, a new Blit-Rite home for William Brinkop; 6147 Adkins avenue, a new Blit-Rite home, for William Brinkop to a client of the Arthur Schlueter Real Estate Co.; 104 feet of vacant, northeast corner Spring and Dunnica, to a builder; 482 feet of vacant, north side of Blow street west of Leona street, to George Moellenhoff, builder, who will improve with modern bungalows; 4533 Nebraska avenue, five-room cottage, for Fred K. Norris to Elmer J. Fermew; 3641 Bamberger street, single flat, for Louis P. Kirts to Paul Brusschke; 85 feet vacant, south side Chippewa street west of Spring avenue, for Fred Kolas to Henry L. and Theodore W. Ziess; 40 feet vacant, north side Alberta street, to a client of the Osterkamp Real Estate Co.; 68 feet vacant, at the southwest corner Spring and Dunnica, for Fred Kollas,

ARMY HAS TWO NEW TYPE OBSERVATION BALLOONS

Engine Can Be Installed for Transfer Under Own Power to Various Positions.

DAYTON, O., June 18.—Expansion of the army's lighter-than-air branch by the addition of two new-type observation balloons was announced today by officers at Wright Field.

The ships, which can be converted within a few minutes from captive units to ones capable of being flown under their own power, are under construction at Akron, and will join two others of the same type recently put into service at Fort Sill, Ok., and Fort Lewis, Wash.

Officers said that on completion of an observation mission—such as the direction of artillery fire—the balloon is hauled to the ground, where its basket is detached and replaced with a small two-place car equipped with an engine.

The helium-filled ship may then be flown to any given destination within modest range. Primarily, the engine is intended to make possible the blimp's return to its base, which, in modern warfare strategy, may be 25 to 30 miles to the rear.

Officers said the balloon's ability to be flown under its own power eliminated problems encountered in the transfer of fold-type craft to another point.

Reports Rivermont Ranch Sales.

The Korte Realty & Loan Co., reports six sales in its Rivermont Ranch development, as follows: Tract 23 to John T. and Frances B. Hicks; Tract 24 to E. Eugene and Mae E. Koch; Tract 3 in subdivision No. 2 to S. E. Craig; Tract 7 in subdivision No. 3 to Rudolph and Hedwig Lehnart; Tract No. 4 in subdivision No. 3 to Bert N. Edmondson; Tract No. 25 to Tess Cosgrove.

Change in Rail Station Sought.

JEFFERSON CITY, June 18.—The Chicago, Burlington & Quincy Railroad asked the State Public Service Commission Thursday for authority to change the station at Easton, in Buchanan County, from an open agency to a prepaid station with a caretaker in charge.

TWENTY-FIVE SALES CLOSED IN MAY ARE REPORTED

The Dimmitt - Rickhoff - Bayer Real Estate Co., Inc., report having concluded 25 sales in May, of which the following is a partial list: 7060 Forsythe, a single flat, to K. M. Treuer for H. O. Hirsch; 7406 Murdoch, new bungalow, to Mrs. Nettie McFarland, for Mr. and Mrs. Anton Ortwein; lot 13 in Manchester Forest, to Robert Meyer for Joseph White; 22 Frontenac, residence, to W. L. Sullivan, for Wardock Construction Co., builders; 3725 Brown road, bungalow, to Walter H. Gardner, for Mrs. Genevieve Corcoran; 9224 Sonora, residence, to Gilpin W. Pitcher, for Sam Rich, builder; 7483 Drexel, residence, to Sanford Arnold, for Fred Ahlemeier, builder; lot 22B Frontenac, to Wm. L. Sullivan, for Fred Schlafly; 7110 Lexington, bungalow, to Elizabeth Isabelle Crane, for National Bondholders Corporation; 561 S. Harrison, bungalow, to Mr. and Mrs. Robert D. Dwyer; 7925 Teasdale court, residence, to Fred L. Robinson, for Slavin Brothers; 7530-32 Cromwell drive, 12-family apartment, to Dr. and Mrs. Barnes, for Jacob Rubin and Sons; 7447 Somerset, Moorlands, residence, to Dr. and Mrs. Homer E. Whitmire, for Mr. and Mrs. Williamson; 9225 White avenue, residence, to Jay Allan Fox, for Sam Rich, builder; 2632 Gurney court, residence, to Dr. and Mrs. Burt L. Klein, for Dr. and Mrs. A. E. Casey.

PROPERTY RECENTLY SOLD; BUSINESS LEASES CLOSED

Mullin-Walters Realty Co., Inc., report the following sales and leases: Ten three-room flats at the southwest corner of Tenth and Benton streets, to Enos Eaton; a two-story building at 807-09 North Eighth street to Louis Bruno, for a salesroom, office and factory; a residence at 2534 Ada avenue (Jennings), with lot 165 by 231 feet, to Fred Klayman; two five-room houses at 2809-17 North Tenth street, to a client; a four-family apartment at 3212 Palm street to John E. Muens; a modern four-family flat at 1511 Burd avenue to Sam Clark; a lease to the Kingsdale Hat Co. on the entire fifth floor of the building at 1324 Washington avenue for a long term, and a lease on a building at 326 South Fourteenth street to William Kennedy for a garage.

DEVELOPMENT FOR CLAYTON ROAD AT LINDBERGH BOUL.

Continued From Preceding Page.

deed. N. S. Wood, veteran real estate dealer, handled the negotiations in these transactions, both of which were on a cash basis.

The Clayton road residence was purchased by Desloge 14 years ago through Albert T. Terry & Co. It was recently remodeled at a cost of $42,000. It is just west of Berkshire, a development of the Federer Realty Co., and is opposite the 40-acre Crow estate tract on the north side of Clayton road, a short distance east of McKnight road.

The tract acquired by Desloge has a frontage on Clayton of 1500 feet, and on Lindbergh boulevard of 2600 feet. It extends southwardly to the proposed extension of Litzsinger road which will form its south boundary and on which it will have an extensive frontage. Lying just north of the Village of Huntleigh, the tract is in a highly restricted zone. Part of it is used by the Bridlespur Hunt Club for its annual steeplechase races.

Survey Ordered.

Desloge has ordered a survey of the tract, it was stated, having plans, it is understood, for its development as a high class residential section, under the supervision of Edward L. Bakewell, realtor, whose handiwork includes Huntleigh Village. It is understood that the Clayton and Lindbergh corner is to be reserved for a business center, with a group of buildings contemplated on a pretentious scale and in marked contrast to the store building architecture.

Approximately 27 acres of the original tract was acquired several years ago by Howard Godwin, builder, for Huntleigh Downs, a subdivision of 15 lots on Clayton road.

Several offers have been submitted recently for the 35-acre tract at the northeast corner of Clayton road and Lindbergh boulevard, purchased in 1925 by Eugene J. Altheimer, president of the real estate firm of Eugene J. Altheimer, Williams and Calmer, Inc., as a speculative investment, through N. S. Wood. It has a frontage on Clayton of 1000 feet and on Lindbergh of 1660 feet. The northwest corner of Clayton road and Lindbergh boulevard is owned by the St. Louis County school board. It was formerly the site of the Wright School, now located farther west on Clayton road.

FIRM REPORTS PARTIAL LIST OF RECENT SALES

The Foskin Realty Co. reports the following recent transactions: 7343 Northmoor drive, University City, new colonial home, to Edward P. Vbegeli; 7364 Northmoor drive, new home, to Samuel Hayden; 5935 Drury Lane, in North Pointe, bungalow home, to Mr. and Mrs. William F. Bierbaum; 5949 Drury Lane, bungalow for a client of the office to Oliver H. Bierbaum; 2411 Charlack, four-room bungalow in St. Louis County, to client, who resold it to Leo Bader; 4953 Highland avenue, residence, for H. Kaesser to Mr. and Mrs. John Drury, to be occupied by them as a home; 4706 Lewis place, six-room brick bungalow, to August Becker for a client of the office; 2539 Arlington avenue, five-room cottage, to a client, who resold to G. Heim.

CONSTRUCTION IN CITIES IS LOWER IN MAY

Permit Values in Urban Centers Last Monthly Total $77,655,669 Against $98,370,954 in Same 1937 Period.

Estimated expenditures for building construction permits issued during May were seasonally lower than those for April, and likewise continued under the corresponding 1937 figure for the fourth straight month, although the drop was less than that reported for February, March, or April.

Total permit valuations in May for 215 cities of the United States, as reported to Dun & Bradstreet, Inc., amounted to $77,655,669, which was a decrease of 8.5 per cent from the April total of $84,842,365, and 21.1 per cent less than for May, 1937, when permits had a value of $98,370,954.

New York building volume receded to $13,977,101 from $16,197,699 for April and $19,346,563, a year ago, which gave respective declines of 13.7 and 27.8 per cent. For the 214 cities outside of New York, May permits totaled $63,678,568, against $68,644,666 in the month preceding, or a loss of 7.2 per cent. From the corresponding 1937 figure, there was a decline of 19.4 per cent.

Lower in Eight Districts.

In all of the eight geographical districts, permit costs were smaller than those for May a year ago. Comparison with April revealed declines in all sections except East Central and Mountain States, which had gains of 3.0 and 34.4 per cent, respectively.

Group totals of building permits values for 215 cities for May, this year and last, together with percentage changes are shown in the following table:

Groups:	May 1938	May 1937
New England	—$ 4,980,214	$6,627,613
Middle Atlantic	21,350,076	28,911,237
South Atlantic	6,152,127	11,997,505
East Central	14,760,033	17,783,272
South Central	7,902,989	10,044,409
West Central	3,872,401	4,843,709
Mountain	2,251,093	2,604,894
Pacific	14,486,736	15,556,265
Total U. S.	$77,655,669	$98,370,954
New York City	$13,977,101	$19,346,563
Outside N Y C.	$63,678,568	$79,024,391

Permit Values, Monthly.
(215 Cities.)

	1938	1937
January	$146,866,125	$ 68,512,318
February	54,010,313	85,829,336
March	76,598,907	121,118,706
April	84,842,365	117,598,966
May	77,655,669	98,370,954
June	.....	94,752,583
July	.....	91,334,405
August	.....	87,584,236
September	.....	86,769,028
October	.....	90,713,493
November	.....	69,588,965
December	.....	118,743,015
Total	.....	$1,130,915,007

Five-Month Loss Larger.

Aggregate volume of permits for the first five months of 1938 fell 10.5 per cent to $439,973,279 from $491,430,280 in the same period a year ago. At New York, the cumulative total was still 22.4 per cent ahead of last year, due to the spurt last January, but the volume for the 214 outside cities registered a decrease of 21.8 per cent for the five-month period.

The record of building permit values for the first five months of 1938 and 1937, for the 215 cities, as compiled by Dun & Bradstreet, Inc., is given herewith:

Groups.	Five Months. 1938.	1937.
New England	—$ 21,154,981	$ 37,002,653
Middle Atlantic	185,840,914	274,804,012
South Atlantic	40,643,178	48,982,475
East Central	57,224,807	83,860,011
South Central	44,047,876	45,472,217
West Central	16,514,376	20,418,289
Mountain	7,250,782	9,913,018
Pacific	67,297,385	70,977,873
Total U. S.	—$439,973,279	$491,430,280
New York City	$153,752,419	$125,574,529
Outside N. Y. C.	$286,220,860	$365,855,751

The building permit totals for the 215 cities for May and the five months of each of the past twelve years follow:

	May.	Five Months.
1938	—$ 77,655,669	$ 439,973,279
1937	98,370,954	491,430,280
1936	82,510,596	361,003,479
1935	49,327,248	200,871,305
1934	43,525,348	133,763,056
1933	31,525,523	106,322,129
1932	34,566,714	203,373,750
1931	123,632,095	609,728,860
1930	174,197,501	734,016,243
1929	259,909,572	1,554,784,792
1928	328,300,669	1,477,592,996
1927	313,813,377	1,498,334,522

The following table compares the permit values totals at twenty leading cities for the first five months of 1938 and 1937:

	Five Months. 1938.	1937.
New York, N. Y.	$153,752,419	$125,574,529
Los Angles, Cal.	27,633,587	25,765,977
Detroit, Mich.	15,437,876	20,041,805
Houston, Tex.	10,244,020	9,643,200
San Francisco, Cal.	8,334,291	8,737,661
Washington, D. C.	8,170,535	15,399,770
Baltimore, Md.	7,562,005	8,855,780
Chicago, Ill.	7,174,510	13,275,654
Philadelphia, Pa.	5,795,270	16,686,770
Jacksonville, Fla.	5,134,504	2,171,585
Cincinnati, O.	5,092,255	7,173,840
Pittsburgh, Pa.	4,711,585	3,688,658
Long Beach, Cal.	4,570,740	3,509,985
Miami, Fla.	4,568,757	5,224,230
Boston, Mass.	3,895,924	12,837,873
Dallas, Tex.	3,802,491	3,600,241
Yonkers, N. Y.	3,708,047	2,718,157
San Diego, Cal.	3,598,840	4,021,078
Indianapolis, Ind.	3,501,064	3,237,143
Oakland, Cal.	3,393,318	4,043,544

25 TRANSACTIONS CLOSED DURING MAY ARE REPORTED

The Dimmitt-Rickhoff-Bayer Real Estate Co., Inc., reports the sale of 25 pieces of property, a partial list of which is as follows: 7060 Forsythe, a single flat, to K. M. Treuer, for H. O. Hirsch; 7406 Murdock, bungalow, to Mrs. Nettie McFarland, for Anton Ortwein; lot 13 in Manchester Forest, to Robert Meyer, for Joseph White; 22 Frontenac, residence, to W. L. Sullivan, for Wardock Construction Co., builders; 3725 Brown road, bungalow; to Walter H. Gardner, for Mrs. Geneviev Corcoran; 9224 Sonora, new residence, to Gilpin W. Pitcher, for Sam Rich, builder; 7483 Drexel, residence, to Sanford Arnold, for Fred Ahlemeier; lot 22-B, Frontenac, to Mr. and Mrs. William L. Sullivan, for Fred Schlafly; 7110 Lexington, bungalow, to Elizabeth Isabelle Crane, for National Bondholders' Corporation; 561 South Harrison, bungalow, to Robert D. Dwyer; 7925 Teasdale court, residence, to Fred L. Robinson, for Slavin Brothers; 7530-32 Cromwell drive; 7447 Somerset, Moorlands, residence, to Dr. and Mrs. Homer E. Whitmire, for Mr. and Mrs. Williamson; 9225 White avenue, residence, to Jay Allan Fox, for Sam Rich, builder; 2622 Curney court, residence, to Dr. and Mrs. Burt L. Klein, for Dr. and Mrs. A. E. Casey.

LENDS $58,000 ON BUILDING AT 7233 DELMAR BOULEVARD

The Metropolitan St. Louis Co. has made a loan of $58,000 on the new mortuary building of C. R. Lupton & Sons, Inc., at 7233 Delmar boulevard, University City.

The new building contains large lobby, chapel with organ, and pews seating 300, office, reposing rooms, toilets, and five lay-out rooms on the first floor. The second floor consists of large reception hall, display room, two lay-out rooms, dormitory and toilets. The equipment includes a comprehensive air-conditioning system. The site has a frontage on the north side of Delmar of 150 feet by a depth of 150 feet.

The company was incorporated in 1905 with a mortuary at 4449 Olive street, which will be operated in connection with that in University City.

Suburban Lot Sale.

Victor William Reitz Jr. reports the following sales: lot in Musick Subdivision for Walter Grunewald; lot in Shaftesbury Heights for Helen Hirsch; lot in Bompart Heights to Quigley & Son, builders; lot in Quinmoore Subdivision, for William Knowlton; lot in Roth's Grove for client of Ralph D'Oench; cottage at 235 College avenue, Webster Groves, for client of Glick Realty Co.; cottage at Liberty and Lamb for Kenneth Merrill; two lots in Roth's Grove for J. P. McQuiston; lot in University Park for Robert Hackmann, to client of Arthur Goldman; lot in University Terrace for L. J. Wenneker; two lots in Darstdale for Gay Cunningham.

ADVERTISEMENT

HERE'S A CHOICE OF FARMS

We offer you farm values in Missouri, Illinois and Arkansas at a price to suit your purse, in a size exactly to your choosing. These are typical.

185 acres, Audrain County, Missouri, 18 miles to Vandalia; on a public road, 1½ miles to public gravel road; 1¼ miles to school, 3 miles to church; 3-room house, barn with shed; poultry house; watered by cisterns, ponds and creek; yellow-brown loam; lies medium rolling; 25 acres valley and bottom land; 25 acres tillable, 145 acres pasture, 15 acres timber; $2400.

120 acres, Adams County, Illinois, 1½ miles to Liberty; on a gravel road, ¾ mile to State Highway No. 104; 1¼ miles to church, ¼ mile to school; R. F. D.; 4-room house, barn, three other buildings; watered by well, cistern and pond; yellow-gray silt loam; lies gently rolling, all upland; 65 acres tillable, 25 acres meadow, 30 acres pasture; $3600.

Terms as low as ¼ cash, rest in 20-year loan at 5%. No trades. On request a free list of the farms we have for sale in the counties in which you are interested will be sent you.

THE FEDERAL LAND BANK OF ST. LOUIS

St. Louis, Missouri

INDEX TO CLASSIFIED ADVERTISEMENTS

In This Section

REAL ESTATE

	Page		Page
Acreage	4	House, Colored (For Rent)	11
Apartments Wtd. to Rent	3	Investment Property	6
Apartments for Rent	5	Lots for Sale	7
Apartments for Rent (Furnished)	9	Moderalsation	3
Apartments for Sale	6	Money Wanted	3
Bids, Plans and Estimates	3	Office Space	13
Business Property for Rent	11	Real Estate, Colored (For Sale)	8
Business Property for Sale	7	Real Estate (Country)	8
Bungalows Wanted to Rent	3	Real Estate in Exchange	3
Bungalows for Rent	11	Real Estate Wtd. to Buy	3
Bungalows for Sale	3	Real Estate Loans	3
Farms and Farm Lands	8	Real Estate (Other Cities)	8
Financial	3	Residences for Rent	11
Flats for Rent	10	Residences Wanted to Rent	3
Flats, Wanted to Rent	3	Residences for Sale	7
Flats, Colored (For Rent)	11	Resorts (Country Board)	8
Flats for Rent (Furnished)	11	Stocks and Bonds	3
Flats for Sale	7	Suburban Property for Rent	11
Hotels	9	Suburban Property for Sale	3

...SACTIONS CLOSED ...NG MAY ARE REPORTED

...mmitt-Rickhoff-Bayer Real ...o., Inc., reports the sale ...ces of property, a partial ...ich is as follows: 7060 For... ...ingle flat, to H. M. ...r H. O. Hirsch; 7408 Mur... ...ngalow, to Mrs. Nettie Mc... ...for Anton Ortwein; lot 12 ...nester Forest, to Robert ...r Joseph White; 22 Frou... ...idence, to W. L. Sullivan, ...rdock Construction Co., ...3725 Brown road, bunga... ...alter H. Gardner, for Mrs. ... Corcoran; 9224 Sonora, ...idence, to Gilpin W. Pitch... ...am Rich, builder; 7483 ...residence, to Sanford Ar... Fred Ahlemeier; lot 22-B, ...e, to Mr. and Mrs. William ...n, for Fred Schlafly; 7110 ..., bungalow, to Elizabeth ...Crane, for National Bond... ...orporation; 561 South Har... ...ngalow, to Robert D. Dwyer ...Teasdale court, residence, ...L. Robinson, for Slavin ...7530-32 Cromwell drive; ...rset, Moorlands, residence, ...nd Mrs. Homer E. Whit... ...Mr. and Mrs. Williamson; ...ite avenue, residence, to ... Fox, for Sam Rich, build... ...Curney court, residence, to ...Mrs. Burt L. Klein, for Dr. ... A. E. Casey.

...58,000 ON BUILDING ...33 DELMAR BOULEVARD

...letropolitan St. Louis Co. ...e a loan of $58,000 on the ...rtuary building of C. R. ...k Sons, Inc., at 7233 Del... ...levard, University City. ...w building contains large ...apel with organ, and pews ...00, office, reposing rooms, ...nd five lay-out rooms on ... floor. The second floor ...of large reception hall, dis... ...m, two lay-out rooms, dor... ...nd toilets. The equipment ...a comprehensive air-con... system. The site has a ...on the north side of Del... ...50 feet by a depth of 150 ...

...mpany was incorporated in ...a mortuary at 4449 Olive ...hich will be operated in ...n with that in University ...

...uburban Lot Sale.

...William Reitz Jr. reports ...wing sales: lot in Musick ...on for Walter Grunewald; ...aftesbury Heights for Hel...; lot in Bompart Heights ...y & Son, builders; lot in ...re Subdivision, for Wil...witon; lot in Roth's Grove ...of Ralph D'Oench; cot... ...235 College avenue, Web... ...ves, for client of Glick ...o.; cottage at Liberty and ...Kenneth Merrill; two lots ...Grove for J. P. McQuis... ...t in University Park for ...rt Hackmann, to client of Ar... Goldman; lot in University ...e for L. J. Wenneker; two ...arstdale for Gay Cunning...

...Md.	7,562,005	8,855,760
...	7,174,510	13,275,654
...Pa.	5,795,270	16,686,770
...Fla.	5,134,504	2,171,580
...O.	5,092,255	7,173,840
...Pa.	4,711,585	3,688,658
..., Cal.	4,570,740	3,509,985
...	4,558,757	5,224,230
...s.	3,885,924	12,837,873
...	3,802,491	3,600,241
...Y.	3,708,047	2,718,157
...Cal.	3,598,840	4,021,076
...Ind.	3,501,064	3,287,140
...al.	3,393,318	4,043,544

ADVERTISEMENT — Page

...olored (For Rent) — 11
...t Property — 8
...Sale — 7
...ation — 3
...anted — 3
...nce — 12
...te, Colored (For Sale) 8
...te (Country) — 8
...te in Exchange — 3
...te Wtd. to Buy — 3
...te Loans — 3
...te (Other Cities) — 8
...te for Rent — 11
...s Wanted to Rent — 8
...s for Sale — 7
...Country Board) — 8
...d Bonds — 7
...Property for Rent — 11
...Property for Sale — 3

...HERE'S A ...ICE OF FARMS

...y you farm values in Missouri, ...d Arkansas at a price to suit ...n a size exactly to your choos... ...are typical.

...s, Audrain County, Missouri, 16 ...andalia; on a public road, 1½ ...blic gravel road; 1¼ miles to ...nies to church; 3-room house, ...shed, poultry house; watered by ...onds and creek; yellow-brown ...medium rolling; 25 acres valley ...land; 25 acres tillable, 145 ...re, 15 acres timber; $2400.

...s, Adams County, Illinois, 1½ ...perty; on a gravel road, ¾ mile ...ighway No. 104; 1¾ miles to ... mile to school; R. F. D.; 4-... barn, three other buildings; ... well, cistern and pond; yellow-...am; lies gently soiling, all up... ...cres tillable, 25 acres meadow, ...asture; $3600.

... low as ¼ cash, rest in 20... ...at 5%. No trades. On request ...of the farms we have for sale ...ties in which you are interested ...t you.

...EDERAL LAND BANK ...OF ST. LOUIS

...t. Louis, Missouri

...ISEMENTS

MODERNIZATION

The BATHROOM You've Always Wanted

With Hill-Behan reduced prices on enamelware and a

F. H. A. LOAN

available for easy payment.

Now is the time to get that new, modern bathroom you've been wanting. Phone for free estimate on a completely remodeled bathroom at a low price that will amaze you!



A handsome outfit, consisting of recessed tub, 19x17 wall lavatory and colonial toilet outfit with gleaming white celluloid spray seat.

Complete With Chrome Fittings $61.85

CALL FA. 1000 FOR FREE ESTIMATE

BATHROOM CABINETS Latest Colonial Design As Low As $1.65

5-FOOT CORNER BATH TUB — An outstanding value, Less fittings — $37.45

PEDESTAL LAVATORY — This beautiful modern lavatory, 24x20. Less fittings, Now only — $15.45

BARCLAY TILE BOARD — Makes kitchen and bathroom sparkle with lustrous beauty. Install over your present walls. Square foot — 17c

WE SHIP ANYWHERE, FREIGHT ADDED

Remodel your kitchen or bath with new, modern fixtures and built-in cabinets. Our plumbing representative will call and give you detailed advice and prices on the job. Just send your name on a postcard to Hill-Behan Plumbing Division or call FA. 1000.

HILL-BEHAN MATERIALS ARE BETTER

6500 PAGE 6 STORES PA. 1000

Lumber for Every Purpose

BIDS, PLANS, ESTIMATES

We will design and erect new residence on your lot; complete financing arranged; guaranteed construction. WESTLAND CORP. 1220 Chemical Bldg. CH. 6350

LOANS ON REAL ESTATE

W-I-L-L B-U-I-L-D

5-room modern brick bungalow, only $3250. CALVIN, JE. 7245.

WILL BUILD NEW HOME ON YOUR LOT; FINANCE 100 PER CENT. SUPERIOR, 3743 WEST FINE. JE. 0707.

PLANS FOR SALE

All kinds of houses; reasonable; builders' plan service. Box L-69, Post-Dispatch.

COMPLETE BUILDING SERVICE PLANS, FINANCING, CONSTRUCTION. Ca. 6058 or CA. 7605J.

REAL ESTATE CARDS

H O L C HOMES

In St. Louis city and county; call us for complete listing; small amount cash; reasonable monthly payments; Sunday, call Parkview 7136W. approved sales broker. B. A. THOMPSON R. CO., PA. 0141.

As authorized H O L C sales agents we have several hundred properties to choose from. Phone or write.

LUPFER-ACKER, INC. 107 N. 7th St. CH. 8905

RENT COLLECTIONS and loans. A. K. FEINBERG, 2914 Union. EV. 4900.

LOANS—INSURANCE—SALES G. S. & J. M. O'REILLY. MAin 2457.

FINANCIAL

LOANS ON REAL ESTATE



Plenty Money to Loan

Low Interest on Good Security

1st DEEDS OF TRUST FOR SALE

Large list of first deeds of trust at 5% and 6%. Clear certificate of title, ample insurance with each loan, papers ready for delivery. If you are looking for a wide-awake agent avail yourself of my 40 years of successful business experience. I give all real estate problems my personal attention.

SALES, LOANS, INSURANCE AND PROPERTY MANAGEMENT.

GEO. J. WANSTRATH

CE. 2940 715 Chestnut EV. 3295

Located in My Own Office Building

ONE MONTHLY PAYMENT COVERS

Principal, Interest on unpaid balance, Taxes, Insurance.

LOAN TERMS— 5 TO 20 YEARS

Privilege to prepay at any time. No commission or renewal charges. Phone or write for booklet.

LAFAYETTE FEDERAL SAVINGS & LOAN ASSN.

615 Chestnut MAin 2831

EST. 1873

NEW F H A LOANS

BEFORE you make a new loan or renew your existing loan, you owe it to yourself to telephone

HARRY NEWMAN

3201 S. Kingshighway FLanders 1313

LOW RATES—QUICK ANSWER "SEE US"

CHRISTIAN BRINKOP

3621 S. GRAND LA. 3040

MONEY TO LOAN—I am trustee for funds which must be invested in first mortgages on improved real estate in St. Louis or St. Louis County; will accept 4½ per cent interest if security is first-class. Full particulars of loan must be furnished. Box W-139, Post-Dispatch.

F H A and INSURANCE COMPANY LOANS

For Construction or Refinancing. Long Term—Low Rates.

A. G. BLANKE R. E. CO.

711 Chestnut MBA HOME MA. 3046

Authorized Mortgage Loan Solicitor for The Fidelity Mutual Life Ins. Co, Investors Syndicate

Money to Loan

In sums to suit on St. Louis and St. Louis County real estate in good locations. Construction loans solicited.

F H A LOANS

M. A. Rust & Sons Realty Co.

MAin 4551 816 Chestnut St.

MONEY AT LOW RATES

LOANED $80,000 LAST WEEK

To loan to any amount on real estate; no delay; can arrange to pay back whole or part at any interest period.

Be Sure to Get Our Prices If You Desire a Loan MBA HOME

EDW. K. LOVE REALTY CO.

MAin 1206. 704 Chestnut St.

PHONE FOR MONEY CH. 6243

F. H. A. Loans—10 to 20 Years

Straight Loans—3 to 5 Years

Prompt attention given to all calls.

ARCHSHOFER & SKAGGS

106 North 8th St.

MONEY TO LOAN

ON ST. LOUIS AND ST. LOUIS COUNTY REAL ESTATE.

STRODTMAN & STRODTMAN R. E. CO.

CE. 8966 3607 N. Broadway

BORROWERS—READ THIS

Our plans and rates appeal to the borrower with high grade security. Real Estate Loans and Savings exclusively. "Write for folder."

Amer. Home Bldg. & Loan Assn.

Louis F. Yeckel, Pres. 3542 Gravois.

Immediate Answer

Low Rates Systematic Saving and Loan. Monthly Payments or Straight Loans.

HAAS & ALT 516 WAINWRIGHT GA. 3101

FIRST MORTGAGE LOANS

W. I. CHRISTOPHER & Associates, Inc.

MBA HOME 506 Olive St. GA. 4032

Mortgage Loan Correspondent for Connecticut General Life Insurance Co.

LOANS AT LOW COST STRAIGHT OR MONTHLY PAYMENTS YECKEL-EARICKSON, 3542 Gravois

NEED MONEY TO PAY TAXES? MAKE REPAIRS?

We make second deeds of trust. HARRY M. FINE, 809 Chestnut CH. 9151.

PRIVATE FUNDS AVAILABLE

$1000 TO $5000

Standard rates—Prompt reply McDONALD, 823 Chestnut. MA. 0143.

MONEY TO LOAN—Any amount of trust funds at 4½ per cent on real estate security small charge; privilege of repaying given if desired; must be first deeds of trust; some description of property necessary. Box D-204, Post-Dispatch.

4½% MONEY TO LOAN 5%

On city and county property; straight loans or semi-annual payoffs. MA. 2046. MILTENBERGER & SON, 806 Chestnut.

5% MONTHLY PAYMENT LOANS

Long-time terms; no red tape; you can pay back part or all any month; every note shows the balance due. N. S. WOOD, INC., 709 Chestnut.

MONEY TO LOAN

In sums to suit; quick service. Kenney-Toelle, 5506 Nat. Bridge. MU. 7370

Rates Contingent on Security

BUILDING LOANS

J. HALLEE R. CO., 705 Chestnut.

MONEY TO LOAN

City or county real estate; 4½ to 6 per cent interest. RE. 0600.

WE MAKE FIRST DEEDS OF TRUST—Plenty of funds available. A. K. FEINBERG R. E. CO., Inc., 2914 Union. EVergreen 4900.

LOW INTEREST, no commission on loans up to 50 pct. of present value of selected city or county property. Give full particulars. Box F-266, Post-Dispatch.

$4½ per cent interest if security is first-class. Full particulars of loan must be furnished. Box W-139, Post-Dispatch.

$10,000 on first mortgage; 5 per cent; private. Box H-142, Post-Dispatch.

LOANS ON REAL ESTATE

M. H. RODEMYER AND COMPANY 199 N. 8th St. MAin 4124

Loan Correspondent for

STATE MUTUAL LIFE ASSURANCE COMPANY Worcester, Mass.

MONEY

To loan at lowest rates for any length of time; representing both local money and Provident Mutual Life Insurance Co. money. See us and get our rates before placing your loan.

A. T. & Whitelaw Terry

111 N. 7th St. MAin 7415

WILLIAM KEANE JR., INC.

MONEY TO LOAN, 5 PCT. INTEREST Sums to suit. Quick answer. 213 Wainwright Bldg. CHestnut 8746.

I WILL make loans to private parties at 4½ per cent interest, on homes, flats, apartments and acreage; give full particulars. Box T-367, Post-Dispatch.

AS TRUSTEE will loan estate money at 4½ per cent interest without commission; give details of property. Box T-349, Post-Dispatch.

WILL MAKE loans on gas stations leased to major oil companies; state location, tenant, rental and term of lease. Box W-236, Post-Dispatch.

FOR ANY LOAN, first or second, city or county property, call JEfferson 0040. Immediate answer.

WE WANT YOUR F H A LOAN Answer same day. EASTON-TAYLOR TRUST CO. FO. 4333.

STRAIGHT LOANS

GROEBL-SENNIGER CO., FO. 3133.

FOR WEBSTER real estate and loans, call THEO. S. APPEL, REpublic 0160.

MONEY TO LOAN on second mortgages; also firsts; no agents. Box E-399, P.-D.

MONEY WANTED

WISH to borrow $2500 on brick, 3-family flat building in South Side neighborhood, worth at present market $7000. Will pay 5 pct. interest but no commission. Will pay expense of loan papers. Box W-141, Post-Dispatch.

WANT $3500 FIRST—3 years, 6 per cent, have corner store and 11 flats, south, income $1200 year; building entirely reconditioned. Box W-261, Post-Dispatch.

WANT $1500 FIRST—5 years 6 per cent, have 4-family flat and cottage, south, rent $52 month. Inquire 4055 S. Grand, Riv. 3611.

MONEY Wtd.—$7500, on beautiful Holly Hills single flat; 3 years, 5½%; new papers. Deering, 5013 Gravois. RI. 6180.

$5000 FIRST DEED OF TRUST—6-room house on 3 acres; Riverview drive. MECKEL REALTY CO., CH. 3635.

WILL pay 20 per cent for loan $700, one year; second mortgage; excellent property. Box E-147, Post-Dispatch.

$2000—5 per cent; $3000, 4 per cent; first deeds. Rengel-Weber, 3539 S. Grand. LA. 9543.

MONEY Wtd.—$4000; first dead, 6%, on $7000 bungalow; no commission. Parkview 5329R.

MONEY Wtd.—$5000; private party. Call CEntral 6058.

LOAN—Business corner, $6000, 6 per cent; allow commission. Box W-270, Post-Dispatch.

LOAN Wtd.—$4750; on 6-room modern bungalow, large lot. HI. 1850.

$3000, 4½%, 3 YEARS—Property worth double; private party. Box E-398, P.-D.

$1200 to $1500—On 4-room frame cottage, south. Box F-16, Post-Dispatch.

DEEDS OF TRUST WANTED

NO RENEWALS

For straight or long term loans; with low interest and service charge or for F H A loans in St. Louis County and Jefferson County. See us. J. W. WOOD REALTY CO., 4107 Chippewa. FR. 5656.

FAST DUE LOANS BOUGHT. Have cash. Box E-233, Post-Dispatch.

DEEDS OF TRUST FOR SALE

WELL SECURED DEEDS OF TRUST FOR SALE $1200 to $8000. Papers prepared ready. Titles crystal clear. Ample assurance. 5% and 6% interest.

O'ROURKE 5471 GRAVOIS Riv. 4310

FIRST DEEDS OF TRUST

Well secured loans on South Side properties; $4500, $6000, $6500, $7500 and $8000.

FEDERER 2610 GRAVOIS PR. 1519

FIRST DEEDS OF TRUST, 6 PCT.; SUMS OF $500, $1000 TO $5000; CLEAR TITLE AND AMPLE INSURANCE WITH EACH LOAN. GHERTNER CO., 5715 Easton, MU. 1380.

DEED of trust on South Side improved property, 5-year loan bearing 6 per cent interest, with new title and ample insurance; no agents. Box E-220, Post-Dispatch.

DEED OF TRUST—6% paper made by substantial, long-established firm with good credit rating; property in good condition; $15,000. Box F-29, Post-Dispatch.

$10,000 FIRST deed of trust, 6 per cent, new, modern building, double security. Box F-238, Post-Dispatch.

WANT $6000 on 4-family modern; rent $139 per month. Box D-275, P.-D.

FINANCIAL

FORMER German attorney-at-law, specializing in transferring property from Germany as inheritances, liquidation, transfer of Sperrmark, etc., moderate charges; also will buy German securities. Call on or write Dr. Stern, 6733 McPherson. ROosevelt 6584.

REAL ESTATE

REAL ESTATE—EXCHANGE

Call Sunday

Our Office Open 9 to 4

Competent Salesmen to Serve You

SALES AND EXCHANGES No Rentals

DIMMITT-RICKHOFF-BAYER

BIG BEND AT CLAYTON 8Sterling 1314

APARTMENT WANTED

Have a modern home in Webster, containing 5 rooms, sun parlor, den and sleeping porch; strictly modern; also 13 acres of ground in Kirkwood; clear; will exchange for modern 3, 4 or 6-family apartment in the Clayton district; kindly furnish full particulars. Box W-382, Post-Dispatch.

FLAT OWNERS, LOOK! Lovely 5-room modern brick bungalow west of Kingshighway; small mortgage. Wants 4-room modern single flat. Ready to trade.

O'ROURKE RI. 4310 5471 GRAVOIS

15-FAMILY TO TRADE

TAKE OTHER PROPERTIES.

N. W. cor. Clemens and Leland, splendid income, small loan, at 4½ per cent interest; can make very desirable trade.

LARNER-DIENER CO. CE. 2965

A REAL OPPORTUNITY

3173-75 MORGANFORD; 2 large stores and 2 flats; moderate; cheap at present double the rents; this is the 100 pct. location of the Morganford business district. Michaelsen Realty Co., 820 Chestnut

IF FOR ANY REASON

Your property does not suit your needs, why not make an exchange? EXCHANGE SALE AND EXCHANGE LIST just off the press. DOUGHERTY R. E. CO., CE. 0330.

REAL ESTATE—EXCHANGE

$6000 CASH

And a clear single flat near Grand av. in exchange for 3-3 room modern 4-family flat. A real opportunity.

O'ROURKE 5471 GRAVOIS

OPEN SUNDAY, PRICE REDUCED $500 FOR ONE WEEK ONLY

4725 Goethe—3 and lavatory down, 3 and bath up; 2-car garage; trade for cottage or single flat south.

MEHLER 3216 S. Grand LA. 4000

IDEAL FOR LARGE FAMILY

6-room comfortable home, 71xx Virginia; 50' lot. Wants 4-room cottage about same price, city or county.

O'ROURKE RI. 4310 5471 GRAVOIS

CASH PLUS—

Equity in 1 or 5 bungalows, brand new, at 1311 Laclede Station rd. (Richmond Heights); want income property. Main 4182. HI. 2458.

WALNUT PARK.

Have 5-room frame modern. Want 5-room brick. Pay cash difference. Keeney-Toelle, 5506 Nat. Bridge. MU. 7370

NORTH SIDE BUNGALOW

61xx Moffitt, 6 rooms, hardwood floors; low price; will pay $1500 more for south side 5-room home.

O'ROURKE RI. 4310 5471 GRAVOIS

Fine 3-Family to Trade

5721 Westminster; in splendid condition; small loan; will trade.

LARNER-DIENER CO. CE. 2965

6 AND 6 SINGLE—WILL TRADE.

72xx Tulane, 1½ baths, each flat, separate heating plants, A1 condition throughout. Exchange for bungalow or residence DIMMITT-RICKHOFF-BAYER, 8Ter. 1314

YOUR OPPORTUNITY

To sell your bungalow real quickly; have good vacant lot as part payment. Office open Sunday.

O'ROURKE RI. 4310 5471 GRAVOIS

100-ACRE farm, 45 miles Buffalo; best farm land; house, barn, other buildings, pasture, woods, water; no drouth. E. French, Arcade, N. Y., R. 2.

640 ACRES—Good Missouri land, 200 acres virgin timber; sell, trade; anywhere; tourist camp preferred. Vaughan, 2738 Russell.

2 ACRES; clear, within 10 miles, wanted for bungalow equity. Richmond Heights.

BARNGROVE RLTY. CO. MA. 2185

8 ACRES—7 miles out; 4-room home; bath, electric, garage, near school; will trade for bungalow or flat, South.

GARBERT, 5114 Hampton, Fl. 7650.

6 ACRES—Bungalow; barn; etc.; electric, fruit; equipment; 12 miles out; want South Side residence. PR. 4251.

369 ACRES—Improved; 1 mile riverfront; want good flat; South. RI. 1304.

2 ACRES—New home; electric; fruit; want city property. PR. 4251.

130-ACRE improved farm, Franklin, Ill., for city property. Bldgs. $4870.

2 ACRES—Garden land; 6 rooms; 10 miles; trade for city property. RI. 1304.

ACREAGE—Improved; county; want flat Southwest St. Louis. PR. 4251.

AMHERST, 7033—"OPEN TODAY" 2 to 5. 5-room duplex; very low price; may trade for bungalow.

O'ROURKE CAb. 2533 Clayton Office

AMHERST, 1288—5-5 single flat; trade for bungalow. RI. 1304.

APARTMENT—Local 6-family, for Los Angeles County income property. Box G-76, Post-Dispatch.

APARTMENT—30-family, rents $11,500; takes income; clear income part pay. Box W-398, Post-Dispatch.

AT 6619-21 WASHINGTON we offer 2-family, also 6-room residence and 16-car garage, subject to $10,000; rents $2700. CHAUNCEY F. HEATH CO. GA. 3164.

ATTORNEY has residence, cottage, two double flats; will trade all or part for larger income property. Box W-317, Post-Dispatch.

BACON, 1727—Cottage, bath, trade for farm. Potosky. GRand 9594.

BADEN FLAT WANTS BUNGALOW 4-6 single, hot water heat, baths, good income, for home northwest. Kenney-Toelle, 5506 Nat. Bridge. MU. 7370.

BEAUTIFUL 7-room county residence; modern large grounds. Trade for city property. Box W-64, Post-Dispatch.

BROADWAY, 4800 N.—Large 3-story building; want farm or flat. Lonergan residence. W. R. Johnson, 4251 West Pine.

BUNGALOW—6 ROOMS SOUTHWEST. WANT 4 OR 5 ROOM ONE FLOOR SOUTH OR SOUTHWEST BRICK OR FRAME.

ALTMAYER 2826 S. Grand PRes. 3535

BUNGALOW Wtd.—Must have 6 rooms; have double flat at 40xx N. Kingshighway.

DIMMITT-RICKHOFF-BAYER, 8Ter. 1314

NEW BUNGALOW.

South Side; 5 rooms; good neighborhood; trade for smaller bungalow or lot. Box W-70, Post-Dispatch.

BUNGALOW—5 rooms, modern, 2½ acres, 10 miles out; will exchange for 6-room home. 8Terling 1314.

BUNGALOW Wtd.—In trade for good tavern. RI. 2836J.

BUNGALOW — 6-room; for residence, 7 rooms or more. RI. 1691.

BUNGALOW—Modern, in Holly Hills; 5 rooms, want double flat; south. RI. 7117

BUSINESS PROPERTY — Choice South Grand bl. location, a splendid investment, will accept your residence, bungalow or flat as part payment. Box W-105, P.-D.

CALIFORNIA PROPERTY Wtd.—Have home; lot 90x385; investigate. 5919 Etzel.

CAROLINE, 3322—Fine 2-family flat; baths; rent $33 month; want cottage, white or colored. CE. 9666. Silverblatt.

CLEAR LOT—80 ft.; want 4-room bungalow; southwest. Box W-117, Post-Dispatch.

COFFEE SHOP AND RESTAURANT—Operating; up-to-date equipment; value $4000; for income property. Box H-147, Post-Dispatch.

COMFORTABLE 3-room cottage, hot-air heat, lot 90x135; fruit trees, grapes, large chicken house; good condition; for farm on highway. Box E-171, Post-Dis.

CONNECTICUT, 3525—7 rooms; residence; want 4-5 single Tower Grove Heights; will pay $2000 difference. Call Rengel-Weber, 3539 S. Grand. LA. 9543.

COTTAGE Wtd.—4 or 5 rooms, as part pay for 4-family flat; 3 rooms and bath each; in first-class condition; rents $696. Box F-371, Post-Dispatch.

COTTAGE—3 rooms, 7405 Alaska; bath, garage; trade for flat or bungalow. Owner, GA. 8937.

COTTAGE Wtd.—For 3 and 4 single flat. 2607 California. MA. 4182.

COTTAGE Wtd.—City or county; for flat; owner, 939 Park av.

COTTAGE—5-room, North; want modern bungalow, South. RI. 1304.

COUNTY HOMESITE—Clayton rd., near city; ideal for fine home; trade for city bungalow or flat. Box W-69, P.-D.

COUNTRY HOME—With acreage; near city for city property. JE. 3707.

DELOR, 58xx—Very well built 6-room residence, 2 baths, extra lavatory, 2-car brick garage, will trade for other property, south. Box W-154, Post-Dispatch.

DOUBLE FLAT—4 and 4, separate steam heat; Richmond Heights; want 6-room bungalow or residence.

DIMMITT-RICKHOFF-BAYER, 8Ter. 1314

DRUG STORE—Modern; fine location; worth $6000; half cash, balance time or trade for city property. PR. 4251.

DUPLEX—Clayton district; half price; 6 rooms each; beautifully landscaped corner; clear; consider clear home or flat near Catholic church. Box W-232, P.-D.

DUPLEX—4 rooms, modern; north of Chippewa, west of Kingshighway; trade for older property or vacant. Box W-83, Post-Dispatch.

DUPLEX—Beautiful; ideal home; real investment; Davis pl.; 6-6 rooms, best construction; sacrifice half its cost; want other bungalow or flat. Box W-364, P.-D.

EXCHANGE for good farm, 4-room cottage, on good street, and a good moving business; established 26 years; cleared $2000 last year; all free from debt. Box F-364, Post-Dispatch.

EXCHANGE—Modern single flat; want farm or grocery. 6340 Maple. RO. 1862

EXCHANGE—5-6-room single, 6134-26 Waterman, for cottage or small single flat; south.

O. J. McCAWLEY R. CO., MAin 2813.

EXCHANGE equity in 5-room brick bungalow; modern; rental for $30, for lot. RI. 1430.

EXCHANGE—S. e. corner Cherokee and Compton; 2 stores; 1 flat; for large apartment.

O. J. McCAWLEY R. CO., MAin 2813.

EXCHANGE — Small home in Webster, clear; want single or double flat. Box F-231, Post-Dispatch.

24-FAMILY apartment; Cabanne district. Fine income, low price, always rented; take smaller properties part pay. Box W-346, Post-Dispatch.

REAL ESTATE—EXCHANGE

EXCHANGE — Double flat, South Side; want bungalow in Webster Groves district. Box F-290, Post-Dispatch.

EXCHANGE—4-4-room single, 2 stores, 2855 Minnesota, for large single flat. O. J. McCAWLEY R. CO. MAin 2813.

EXCHANGE three 5-room residences south Side, $3500. Mr. Giles, FO. 4233.

FARM, lot or cottage wanted for a Bve equity in 3716 West Pine, 12 rooms—rent $900, subject to $5400—$90 per month.

BARNGROVE RLTY. CO. MA. 2185

FARMS—3 good ones; clear; trade any part for city property. Box F-314, Post-Dispatch.

3617 FILLMORE OPEN 2-5 P. M. Beautiful 6-room bungalow, tile roof, gum trim, hot-water heat; may trade.

MEHLER 3216 S. Grand LA. 4000

FLAT Wtd.—Small, with baths; in exchange for 9-room brick residence; bath, furnace; slate roof; good condition; west End. Box F-301, Post-Dispatch.

FLAT—Clear single; $2500; take better single; add $3500 cash; see 1909 Utah; call for details.

C. A. BELLER, 4105 S. Grand. RI. 3555.

FLAT Wtd.—Have 5-room bungalow and 1½ ft. clear, vacant in Kirkwood. DIMMITT-RICKHOFF-BAYER, 8Ter. 1314

FLAT—4-5 room, south; want farm close to city. Box W-306, Post-Dispatch.

FLAT—5-5 single; want 6-room bungalow. NASH-HEBERER R. CO., FL. 5600.

FLAT—Double, 4 rooms; first only; cottage or lot. FO. 8545.

FLAT—Single, 5-6, 50xx Potomac; rent $30; want 6-room bungalow. FL. 0681.

FLAT Wtd.—For 5-room O'Fallon Park residence. Box E-207, Post-Dispatch.

4-FAMILY FLAT—St. Rose parish; trade for residence. Box W-218, Post-Dis.

GREER, 4428—Vacant; fine home; hardwood floors; modern bath; extra toilet; attractive condition; only $3950; $350 cash, or small home part pay. CH. 3500.

HAVE cosy 5-room brick cottage with bath, near Grand and Meramec; small loan; want residence, single or double flat. Inquire 4055 S. Grand. RI. 3611.

HAVE 5-room brick with bath and hot-water heat; 50-foot lot; priced at $3900; want a 3 or 4 room brick or frame.

YECKEL-EARICKSON, 3542 GRAVOIS.

HAVE 5-room bungalow northwest, $3000. Want 4 rooms bungalow, Pine Lawn or county.

Keeney-Toelle, 5506 Nat. Bridge. MU. 7370.

HAVE 3-room and sunroom brick cottage on Cecil place; want 5-room bungalow, same neighborhood. Box W-93, Post-Dis.

HAVE 5-5 modern single, South; want cottage or bungalow northwest.

Keeney-Toelle, 5506 Nat. Bridge. MU. 7370

HAVE 5-room residence, nice location. Want bungalow or flat northwest.

Keeney-Toelle, 5506 Nat. Bridge. MU. 7370.

HAVE clear lot, 75x130, will trade for cottage or cheap single flat. Box W-35, Post-Dispatch.

HAVE new 4-room bungalow Jennings. Want modern 5 rooms, Walnut Park.

Keeney-Toelle, 5506 Nat. Bridge. MU. 7370.

HILLSIDE, 12xx—5-room brick home; wants 4 or 5 room flat.

O'ROURKE CAb. 2533 Clayton Office

HOUSE—8 rooms, 3 baths; Clayton; trade for vacant or tenement. WY. 0160.

IF YOU HAVE St. Louis income property to exchange for 120-acre beautiful Arcadia estate; large modern home; also suitable for resort, club, institution; $35,000.

DROZDA REALTY CO., NE. 0378.

32xx IVANHOE—Clear store building. Ideal for any business; wants 6-room brick or frame. South Side or county.

M. A. RUST & SONS R. CO., MAin 4551.

JULIAN, 5951—6-room brick residence; fine condition; lovely yard; 50x260 ft.; want 5-room cottage.

Keeney-Toelle, 5506 Nat. Bridge. MU. 7370.

WHY WAIT?

To sell at a high price when you can get just what you want in exchange. We will show you

OFFICE OPEN SUNDAY

O'ROURKE RI. 4310 5471 GRAVOIS

LABADIE, 5732—Fine 5-5 single; hip roof, tile wall baths; priced right; trade for bungalow, single or double; South Side. Rengel-Weber, LA. 9543.

4133-35 LAFAYETTE

6-5 rooms, hardwood floors; good condition; will trade for cottage.

HERMAN GLICK, 7234 Chestnut. CH. 1747.

LAFAYETTE, 40xx — Modern, double for bungalow or single. JE. 3707.

LOS ANGELES property wanted for 6-family in University City, Mo. Box W-233, Post-Dispatch.

LOT—Beautiful improved; in Kirkwood; want city, county property; will assume. Riv. 3611, 4055 S. Grand.

LOT—Parkland and Taylor; 50 ft.; clear, $1500; will take small house or flat up to $3500. O'REILLY R. E. CO., MA. 2457.

LOTS—6; nice; in East Kirkwood; all improvements; for a cottage of equal value; clear for clear. MUlberry 4241.

MAPLEWOOD bungalow lots, clear, for income property. MA. 8376.

MODERN tavern, cocktail lounge, rathskeller and garden; electrically equipped; now operating; value $7500, for income property. Box H-146, Post-Dis.

MY BRAND NEW DUPLEX—Six rooms, screened porches, air conditioned; leased; splendid location; will trade for clear house in good condition, Cabanne district preferred. Box E-129, P.-D.

NEW 5-room brick bungalow, will trade for older property or vacant lot. Lehew, CA. 7657. Win. 1787.

O'FALLON, MO., new 6-room frame bungalow, highway frontage, Route 40, 30 acres tract or less, for bungalow or flat. LA. 9298, Remsbecker.

5009 OLEATHA.

Practically new and owner built 6-room bungalow; trade for single flat South.

FOSKUHL 3814 St. Louis. FR. 5935.

ON 66 HI-WAY—9 miles out; 5 acres; 4-room house; large eating place and filling station; open all day. RI. 2600.

PERSHING, 69xx—6-room Colonial home; wants single or double flat.

O'ROURKE Clayton Office

PORTIS, 3133—Fine 7-room residence; want cottage or single flat. PA. 5252.

POULTRY FARM — 4½ acres; 7-room house; bath; electric; 2-car garage; 4 large hen houses; 1500 to 1800 capacity; 20x72 ft.; hot-water heated brooder house; .15 miles out Gravois rd. Frank Burian, High Ridge, Mo.

RESIDENCE—Webster Groves; modern brick, 8 rooms, close to street car and schools, trade for smaller home or income.

DIMMITT-RICKHOFF-BAYER, 8Ter. 1314

RESIDENCE—Are you interested in a new home in St. Louis Hills? Will accept your older property as down payment. Hancock, 8Terling 2354 or PR. 5322.

RESIDENCE Wtd.—For a single 5-6 rooms, screened porches, 2-car garage; deed of trust $22500. Submit what you have. MAin 2968.

RESIDENCE—76xx Carrswold (Wydown Forest); 6 rooms, stoker; A-1 condition; want bungalow, west. 8Terling 1314.

RESIDENCE or flat, brick, large lot, for single flat, cottage or vacant. Box E-292, Post-Dispatch.

RUSKIN, 5377—3-room cottage, want 4 rooms, in county; will assume.

Keeney-Toelle, 5506 Nat. Bridge. MU. 7370

SINGLE FLAT—LADY SORROW FARISH 81xx GOETHE, 5-5 ROOMS, MODERN. WANT 4 OR 5 ROOM BUNGALOW SOUTH OR SOUTHWEST. BOX W-153, POST-DISPATCH.

SINGLE Flat—South, income $750; valued at today's market; will accept good car or vacant as part payment; can finance. CE. 4500.

SINGLE FLAT—5-6, baths, furnaces, rents $650; want farm or improved acreage close in. Box W-184, Post-Dispatch.

SPRING, 2422 N.—New store; 3 rooms in rear; want bungalow, flat or lot; or will rent. BLUMENFELD, CAb. 8500.

STORE CORNER—WANTS BUNGALOW. INCOME $1060. GOOD INVESTMENT. 3739 GRIFFITH. REASONABLE.

ALTMAYER 3352 S. Grand PRes. 3535

TERRY, 4040—4-5 modern single flat; want 3-3 single or double. RI. 1304.

TRADE 6-room residence, South, for small place near city. Owner, GR. 1406.

TWO 6-family flats, 3 rooms, baths; income $300; want residence, bungalow or vacant. Main 4182.

WILL ADD $1500

For 3-room single flat, south; 5-room brick bungalow, 6xx Wilmington, in trade. Get details now.

O'ROURKE 5471 GRAVOIS

TRADE St. Louis Hills residence for single flat. Box W-67, Post-Dispatch.

WALSH, 41xx—7-room modern brick; St. John's Parish; for small cottage. RI. 1304.

WILL TRADE 3 and 4 flat for cottage. 2023 Obear.

REAL

SUBURBAN PROPERTY FOR SALE

No. 29 Black Creek Lane

A COUNTY RESIDENCE WITH CITY CONVENIENCES

How many times have you said that you'd like to live in the county except for the difficulties of transportation? We are offering you a solution to this problem when we invite you to inspect our new eight-room and 3 bath residence at No. 29 Black Creek Lane in Ladue Village.

This new, well-restricted subdivision, with several home sites still available, joins McKnight Road just north of Clayton Road at the Clayton car tracks. So why not come out and inspect our display residence Sunday when it will be open to the public?

STEALEY BUILDING CO.
5 South, Meramec, Clayton
RANDOLPH 8148



Large Lots—Highly Restricted in

Deer Creek Woods

Three Exclusive New Homes of 8 and 9 Rooms with 2 and 3 Baths Priced to Sell

Drive South on Lay Rd. From Clayton Rd.
FRANCIS-PERRY-RUTH, Realtors
110 N. 7th St. MAin 2142

"BEVERLY WOODS"

St. Louis County's newest and most attractive subdivision of restricted home-sites.

All lots 100-foot frontage or more. High rolling ground with plenty of beautiful trees. All improvements.

PRICED FROM $1650

Located on the west side of Berry Road between two car lines, 3 blocks north of Lockwood and opposite Algonquin Country Club.

CHARLES H. KRAUSE & CO.
MAin 0293

9215 White

Don't miss this opportunity to enjoy the summer on these screened porches out where the air is clean and cool. Drive south on Lay road from Clayton and see this new 6-room home opposite Tilles Park.
DIMMITT-RICKHOFF-BAYER, ST. 1314

SPECIAL LOW PRICES

RESIDENCES in the COUNTY

CLAYTON - UNIV. CITY - LADUE
6914 WASHINGTON BL. — $ 9,000
6 bedrooms, 2 baths.
7103 WATERMAN AVE. — — 12,500
6 bedrooms, 2 baths.
3 ABERDEEN PL. — — 12,500
4 bedrooms, 2 baths.
78 ABERDEEN PL. — — 15,500
4 bedrooms 75-ft. lot.
6905 KINGSBURY BLVD. — 21,000
5 bedrooms, 3 baths.
6001 DAVIS DRIVE — — 22,000
6 bedrooms, 2 baths.
9115 CLAYTON RD.— — 27,500
Near Lay: 5 bedrooms, 3 baths, 6 bedrooms, 4 baths.
xx LAKE FOREST— — — 27,500
5 bedrooms, 3 baths.
xx LAKE FOREST— — — 28,000
6 bedrooms, 3 baths.

HENRY R. WEISELS CO.

75-Year Old House

RED BRICK COLONIAL

Situated on a knoll from which a view is had of both Missouri River and Mississippi River.

Here is one of the most unusual pieces we have ever offered for sale. 120 acres of excellent ground only 20 minutes from the Park Plaza.

This would make a splendid combination of a profitable farm and a most charming week-end place.

For further particulars phone

EDWARD L. BAKEWELL
118 N. 7th St. CHestnut 5555
7720 Forsythe CAbany 5555

NEW 5-ROOM
BRICK BUNGALOWS
$3650 to $3900
TERMS AS LOW AS $150 CASH,
Balance $20 Per Month, 5½% Interest.
50-ft. lots, completely landscaped; tile kitchen and bath with shower; screens, Venetian blinds and shades; factory-made kitchen cabinets; hardwood floors throughout.
9100 FLORA at BROWN RD.
(3 blocks south of Lackland.)
BALL LBR. & SUPPLY CO.
Winfield 1901.

$3950

New 5-room brick bungalow, tile kitchen and bath, garage, concrete basement; large living room across front; lot included. Small down payment, approximately $27.50 per month. Manchester and Berry roads.
AFFTON REALTY CO.

SPECIAL BARGAIN

Colonial Home on Crestwood Drive, Near Wydown

Four commodious bedrooms, 2 baths, charming living room with fireplace, sun parlor; 2-car garage; 75-ft. lot. Owner erecting new home, anxious to sell; has given us special low price.

HENRY R. WEISELS CO.
8th and Chestnut CHestnut 4800

REAL BARGAINS

Corner lot in Clayton terrace; 1.30 acre with 275 feet front on Highway 66.
Lot in Fair Oaks; all wooded; high-class residence property; 108-ft. front by 250 ft. deep.
Isolda av. (9800 west, just north of St. Charles Rk. rd.); 4-room brick bungalow and 3-room frame bungalow; 90 foot front; a real buy.
2 lots in Darstdale; 1 block north of Olive Street rd.; fine location; real buy.
FRED L. KERTH REALTY, RAn. 8047.

CAPE COD

One and One-Quarter Acres

Drive out Ladue rd. to Spoede rd. (first road west of Lindbergh), north ¼ mile to "West Ladue." Visit this lovely new stone and frame Cape Cod home, 4 bedrooms, 4 baths.
DIMMITT-RICKHOFF-BAYER, ST. 1314

SMALL ESTATE

2 acres of the most beautiful age-old landscaping in the county. The location combines the beauty of the country with the convenience of churches, schools, shops and city. If you are really looking for a home to be proud of and expect to invest $20,000 to $30,000, I invite you to drive out any time and spend a few hours, looking at the gorgeous trees, shrubbery, birds, etc. You'll be delighted. For complete information phone Mr. Ayde, owner, ATwater 3351M.

LOT — 40x135, county, near Brentwood High School. FOrest 7407.

SUBURBAN PROP. FOR SALE

HOUSE—4 rooms; lovely yard; owner; clean. Box B-827, Post-Dispatch.

LOT 100x235, finest location St. Louis County, Ladue rd., facing St. Louis Country Club, fully restricted, sell at one-half cost, owner. FA. 5340.

LOTS—In city or county; bargain. Write Box T-185, Post-Dispatch.

MARYLAND HEIGHTS—Corner lot; 110x175; 1 block car; owner. MU. 7031.

MEN—To take up air conditioning and electric refrigeration and better themselves; must be mechanically inclined, willing to train in spare time to qualify. Write Utilities Inst., Box J-2, Post-Dis.

NEW Colonial bungalow, 5 rooms, large living room, real fireplace, slate porch leading from living room, dining alcove with built-in china; unusual kitchen with tile walls, built-in cabinets and tile bath, fine location, 3138 Lockland, WAb. 9048.

OAKLAND, 2431—New 5 rooms, stone foundation, 13-inch walls, $600 Crave Coeur line, $4650, worth $8000.

SAPPINGTON RD.-LINDBERGH—Choice lots and acreage. Call RI. 4898.

SMALL DOWN PAYMENT

BALANCE LIKE RENT
2511 Wallis, a real 6-room home; modern throughout; large deep lot; fruit trees; see today.
MICHELSON REALTY CO., 820 Chestnut.

$2100 IMPERIAL DRIVE AND CHAMBERS RD.; 6 rooms with 5 lots; 2-car garage. EV. 3002.

SEE DESCRIPTION OF BRIDE'S HOME UNDER LADUE VILLAGE. FIRST SHOWING TODAY.

WE have complete H O L C List; also all types to suit your needs.
★ O'ROURKE CAb. 2533 Clayton Office

Acreage

BRIARCLIFF

Most attractive homesites in this restricted community.
Priced very reasonably.
Located north side Ladue rd. about a mile west of Price rd. Salesman on the ground all times.
A. T. & Whitelaw Terry
111 N. Seventh St.
MAin 2415

SAPPINGTON ACRES

Located on Lindbergh bl., just east of Gravois, acre and half-acre tracts, the ideal spot for your home, county water and electric. COME OUT TODAY. SALESMAN ON GROUNDS 2 TO 5 P. M.
DOERFLINGER GRAND 2400

13 ACRES

Baptist Church road, just south of Gravois. Beautiful high wooded tract; 7-room home. Owner leaving city.
Carl G. Stifel Realty FL. 6000

33-ACRE BARGAIN

On Highway 66 and Edgar rd., adjoining beautiful Webster restricted sub-division; water electric front and rear, excellent for sub-dividing. YATES, RI. 5517.

6 7/10 ACRES of beautiful slight rolling ground with trees throughout, including large cedar trees; located on the north end of Fordyce lane and Oakleigh lane, northwest of Price and Ladue. Call STerling 1314.

6½ ACRES—On Larimore rd., near Bellefontaine rd.; church, school and Northdale subdivision close by. Box P-18, Post-Dispatch.

1 ACRE on Highway 66, near Florissant rd.; large frontage; Gettemeier, Florissant, Mo. AT. 821.

5¼ ACRES on General Grant Lane; make offer. J. Bodine, Roch Hill and Pardee rd. SWinton 3405.

160 ACRES—48 miles out, near Highway 61; plenty timber, creek; sell or trade for small tract in county. 2606 Chippewa

BEAUTIFUL Florissant Valley; fertile soil, 3 acres, 5-room house, $2500; 4 acres, $1800; Highway 140, 1¼ miles north of 66. Noonan, Box 314 or Winfield 1614.

FOR SALE OR EXCHANGE—An excellent tavern and tavern property, including from 1 to 5 acres of land, at Sappington, Mo.; well improved; price reasonable; terms. Phone SWitzer 2631 or see George Pickles Real Estate Agency, Sappington, Mo.

HOUSE — 5-room; double garage; with country store on place; several lots; 50x150; nice location for cottages; near the Alton dam. Box 44, West Alton, Mo.

HUDSON ROAD ACREAGE, FERGUSON. New 5-room home, hardwood floors, tile bath, furnace, fruit trees, berries; owner leaving for California; reduced greatly to $4750.
Keeney-Toelle, 5506 Nat Bridge. MU. 7370

LAND—20 acres; Meramac River front; 100 miles west St. Louis, off Highway 66. W. F. Hughes, Cuba, Mo., Route 3.

Warson Road Acreage

900-ft. frontage; ¾ mile south Clayton rd.; sewerage; private party. GAr. 0145.

SACRIFICE—1 or 2 acres, at $600 per acre, just off of Chambers rd., near Halls Ferry rd. Box E-291, Post-Dis.

Affton

$4150

New 5-room brick bungalow; tile bath and kitchen, garage; lot included. F H A. Pay about $38 per month. AFFTON REALTY CO., 9428 Gravois.

ALTHEA, 9346—New 4-room brick bungalow; may trade. Call Riv. 4098.

COLONIAL—5-room brick; tile wall kitchen and bath; lot 50x150; shade and fruit; county water; concrete street and walks; also desirable lots for sale at 9900 Gravois. Clarence av., RI. 2801.

TRACT—5 acres, partly developed; Gravois and Lackelle. Box R-380, Post-Dis.

Baden

BELLEFONTAINE, 9500 north. 3 blocks west, new 3-room brick, bath; modern; large grounds; trucking or chickens; $2950; terms. LA. 9295.

Belnor

8 LARGE ROOMS

And can be purchased for less than $9000. Tiled bath, sunroom; lot 50x150; newly decorated and painted.

3029 ARLMONT DRIVE

Carl G. Stifel Realty MU. 7171

8006 CLEARVIEW

The finest owner-built home in Bel-Nor; 8 rooms, breakfast room, bath, reception hall on 1st floor; one finished room up; vitrolite kitchen, slate roof; 75-foot lot. Will sell at fraction of original cost.
DIMMITT-RICKHOFF-BAYER, ST. 1314

BUILT FOR THE DISCRIMINATE

In beautiful Bel-Nor; 2801 Moniteau dr.; 6 rooms and sleeping porch; hot-water heat; oil burner; rathskeller; 2-car brick garage attached; corner lot 50x150; exchange considered; open today.
KNICKMEYER-FLEER, FRanklin 6616.

OWNER WILL SACRIFICE

3036 Arlmont dr., beautiful 6-room brick; tile kitchen and bath; air-conditioned; 2 years old. EVergreen 9003.

RACQUET DR., 8301—Reconditioned; 6 rooms; hot-water heat; vacant; open for inspection.
KNICKMEYER-FLEER, FRanklin 6616.

LOTS—See us for bargains in Bel-Nor subdivision; very easy terms.
HAUER-LUSTKANDL, CHestnut 6195.

Brentwood

8718 BRIDGEPORT
North of Manchester on North and South rd. Look for our sign; a new 5-room brick bungalow, $750 cash, $36.30 per month. See this value now—open.

REALTOR DOLAN HI. 2610

BANK LIQUIDATION
5-ROOM BRICK BUNGALOW $3575
88xx Lawn av.; small down payment; easy terms. Sunday, FA. 3895.
FELDERBAUM, 723 Chestnut, CE. 1334.

MAGDELENE, 8701—New 5-room brick, attached brick garage, 50-foot lot; must be seen to appreciate; arrangement, construction, location and price; $5750; terms; builder.

Carsonville

CARSON RD., 4106—Only $3250 for this modern brick bungalow, large lot, fruit trees, easy terms. CE. 4290.

BUNGALOW—Brick, 5 rooms, tile bath; modern. EVergreen 1938.

$250 Cash Buys Bungalow

3323 Weisberg, modern 5 room cott., hardwood floors, tile walls, bargain. CEntral 9666.

HERE is your large beautiful corner with 6 room on Carson road, less than $4500. EVergreen 9003.

SUBURBAN PROP. FOR SALE

Carsonville

LOOK WHAT YOUR RENT WILL BUY with only $500 cash, $35.60 per month on balance—3130 Thelma, 5-room brick, bath, furnace, large lot. See us for other properties that can be bought on these terms.
REALTOR DOLAN HI. 2610

Clayton

MOORLANDS
$11,500

4 BEDROOMS—2 BATHS
7447 YORK DR.—OPEN TODAY
This attractive, well-built Colonial home is Clayton's outstanding offering. Taken in trade on larger home, it is now offered at this extremely low price for quick sale. Terms may be arranged of $3500 cash and $80 month, including interest, principal, taxes and insurance. See it today. Open.

A. G. BLANKE R. E. CO.
MAin 3046.

6344 WYDOWN

Well arranged 3-story residence; 4 master bedrooms, 2 baths, maid's room, bath, screened living porch, sunroom, storage room.
Very Reasonable Price
Representative at Property on Sunday
EDWARD L. BAKEWELL
118 N. 7th St. CHestnut 5555
7720 Forsythe CAbany 5555

ONLY ONE LEFT
1204 McKnight Road

4 BEDROOMS—2 BATHS
Compare this new Colonial with any other of similar quality and location. The greatest value offered today.
DIMMITT-RICKHOFF-BAYER, STerling 1314.

Ridgetop

Clayton Rd. East of McKnight
2 NEW HOMES

The last word in fine home arrangement and construction. See them today or Tuesday and Wednesday evenings. No. 19 has 8 rooms (4 bedrooms), 3 baths. No. 4 has 9 rooms (5 bedrooms), 3 baths. Complete in every detail including decorations.
DIMMITT-RICKHOFF-BAYER, ST. 1314.

BUY

910 Audubon (Mooriands); 7720 West Biltmore (Davis pl.); 511 S. Merrimac (Davis pl.). All new, 4-bedroom residences. Each one open today.

REALTOR DOLAN HI. 2610

NEW RESIDENCE IN CLAYTON In Beautiful Wydown Forest

Exclusively restricted for homes only. See 7635 Carswold drive. Open. Two blocks north of Wydown bl. and one block east of Hanley rd. Phone CHestnut 4545.

Georgeous Lake Forest Homes 111 and 119, BRAND NEW

Five bedrooms, 3 baths. Every modern feature; beautiful surroundings, low prices, trade. GLICK, MA. 4182.

ATTENTION—If you are paying $140 rent and making no permanent investment you can buy a beautiful county home, 8 rooms, 2 baths, air condition; best construction; $1500 cash required; your monthly payments will create ownership. Owner's sacrifice. Box W-360, Post-Dis.

23 Aberdeen

Owner has put a rockbottom figure on this lovely 4 bedroom, 2 bath home; all tile kitchen.

Arthur Goldman Realty Co.
1220 Chemical Bldg. CH. 6350

BEMISTON, 322 S.—Because of illness, 5 rooms, sunroom, make offer.

MUST BE SOLD

SMALL CASH PAYMENT
7445 Cromwell dr., fine home with 4 bedrooms, 3 baths, beautiful shrubbery and flowers; first deed of trust, $11,500; will sell equity for $1000. OPEN ALL DAY. GEO. J. WANSTRATH, CE. 2940. 715 Chestnut. FR. 1235.

8501 DAVIS DRIVE.
Lovely 9-room house; convenient to new Meramec School; corner location. Open Saturday and Sunday p. m.
BOEHMER REAL ESTATE CO.,
4 N. 8TH ST. CH. 9005.

HANLEY RD., 16 N.—"Open today," 2 to 5. 7 and sunroom frame bungalow; unrestricted location.
★ O'ROURKE CLayton Office
MARYLAND, 7018—8 rooms, lovely location; see this and make offer.
C. BURGHOFF REALTY CO., CH. 1478.

MERAMEC, 1xx N.—5-room single, bungalow type, home and income.
★ O'ROURKE CLayton Office

4 BEDROOMS, 2 BATHS, $8950
8719 Pine; 4 bedrooms, 2 tile baths; completely redecorated. Quick sale wanted.
DIMMITT-RICKHOFF-BAYER, ST. 1314

$16,500 VALUE FOR $14,550.
8020 Koelline, Davis pl.; 8 rooms, 3 baths, rent terms. WY. 0160.

SEE DESCRIPTION OF BRIDE'S HOME UNDER LADUE VILLAGE. FIRST SHOWING TODAY.

UNIVERSITY DRIVE, 6831—8 rooms, 4-family apartment; rents $2380; offer wanted. HAAKE, FO. 2284.

7100 WYDOWN

(Clavarach Park)
Five bedrooms, 3 baths, breakfast room, sunroom, lavatory, lot 159x215. Open.

ARTHUR GOLDMAN R. CO.
1220 Chemical Building. CH. 6350

Ferguson

A REAL VALUE

236 TIFFIN
Beautiful modern 6-room English residence, lot 52x196, tile kitchen, bath and lavatory; reasonably priced. For prospectus and price call

Carl G. Stifel Realty MU. 7171

MUST SELL THIS WEEK

WESLEY AND LAWRENCE
Well arranged 5-room brick, bath, hot-water heat; garage; corner location, two blocks from car line and two bus lines direct downtown; opposite school; occupancy can be had about July 15.
GEO. WANSTRATH JR., INC.
JEfferson 1483. 3500 N. Grand.

NEW BUNGALOW

Five-room brick, tile kitchen and bath, hardwood floors, basement garage, very attractive; real buy at $4500.
YORKTOWN REALTY CO., Ferguson, Mo.
308 S. Florissant Rd. ATwater 277.

151 NORTH CLAY
Lot 100x165; 6 rooms, hot-water heat; hardwood floors, handsomely decorated.
FLETCHER B. HARRIS REALTY CO.,
MAin 5509. 200 N. 4th st.

JUST COMPLETED, 806 Alston, 5-room brick, tile bath and kitchen, 50-foot lot; basement garage; $4500; look this one over before buying. YO. 0910.

3 ACRES, IMPROVED—$3000
4-room house, barn, chicken house, well and spring; near Ferguson.
Keeney-Toelle, 5506 Nat. Bridge. MU. 7370

190 NORTH FLORISSANT
5-room modern residence; large lot, $7500.
MULLIN-WALTERS REALTY CO., INC.

ALSTON, 838 (1 block north of Airport rd. from Dade av.)—4-room brick bungalow; 2 unfinished rooms in attic; modern; has F H A loan; price only $3500; terms.
ATLAS REALTY CO., 6104 Easton.

BUNGALOW—5 rooms, modern; also 3-room cottage, on 1 acre of ground; all kinds of fruit and berries; beautiful shade trees; transportation; main road; ½ mile east of Ferguson. Call ATwater 3003.

HARVEY, 46 — 5 rooms; colonial residence; modern; garage attached; deal with owner.

SUBURBAN PROP. FOR SALE

Ferguson

129 DADE AV.

Go out Florissant rd. to Airport rd., then 4 blocks west to Dade av., ½ block north on Dade.
NEW 5-room brick bungalow, tile bath and kitchen, exhaust fan, steel furnace with blower, detached garage; wonderful location; 90 pct. F H A loan; price only $4400.
ATLAS RLTY. CO., 6104 EASTON.

Contractor Selling Out

Five-room brick bungalow, good condition, convenient location; small down payment, then about $35 monthly.
20 HARVIY AVE.

Carl G. Stifel Realty CA. 6000

TO CLOSE ESTATE

6755 Page bl. at Ferguson av., 7 rooms, tile-floor bath, hot-water heat; lot 45x185; there is an exceptionally low price on this home now. See it and then see GEO. WANSTRATH JR., INC.
3500 N. Grand bl. JEfferson 1483.

$100 DOWN PAYMENT

$20 per month, including payoff and interest, buys 5-room cottage, close to school and transportation; $1600. Many other good bargains in homes, lots and acreage tracts. See us open Sunday.
YORKTOWN REALTY CO., Ferguson, Mo.
308 S. Florissant Rd. ATwater 277.

HARRISON, 406—5-room modern cottage; Venetian blinds; lot 100x160; fruit trees and shrubbery; chicken house, garage, side drive; ½ block from transportation; bargain price. Open 2 to 5.
HORN R. E., 4687 Pope. CO. 6116.

NEW BUNGALOWS, BEAUTIFUL SURROUNDINGS, $8750. Look at 732 N. Elizabeth, 5 rooms, tile kitchen and bath, air-conditioned garage under house, large lots; also 6-room frame, 738 Elizabeth, $6500. See these values.
A. K. FEINBERG, 3914 Union. EV. 4900.

Florissant

REAL ESTATE IN FLORISSANT VALLEY
SEE J. M. Clement, Realtor, Florissant, Mo. ATwater 583.

Glendale

NO CASH NEEDED

20 Parkland Place; half block north of Lockwood—about two blocks east of Sappington; 5 large rooms; garage; 100-foot lot. NO INTEREST ON MONTHLY PAYMENTS.
J. BACKMANN, 1000 Chestnut.

BRAND-NEW LISTING.
Owner, moving away, offers her family home having 4 bedrooms, hot-water heat, double lot, beautiful shrubs, at a reduced price of $8500. Open Sunday.
FIRST NATIONAL REALTY, RE. 3881.

287 ELM AVE.

If you want to see the most for the money you'll ever find in a high-class location, see this 6-room home; near lot, brand-new high location; reduced surprisingly now price
ORIN H. JONES R. E. CO. HI. 6585.

IN EXCLUSIVE ALGONQUIN WOOD
60x125; many large oak trees. WEbster 3056R or PR. 6931.

FIFTY—
BUNGALOW — 5 rooms, clear, for good double flat north. Box W-269, Post-Dis.

HOME—Just finished the prettiest home in Glendale, 138 Parkland, corner Beverly, 7 rooms, tile kitchen bath and service lavatory, latest Hoosier cabinet, gas heat, air conditioned, insulated, weatherstripped, 2-car garage, don't fail to see it if you want a home you will be proud of; built by old time builder, slow and careful. Open from 2 to 6 p. m. A. E. Welch, 614 S. Berry rd. WEbster 3118W.

GLENDALE (Dickson pl.)—Lot 70x207. Fred E. Hahn, 3824A Oregon, St. Louis.

Huntleigh Village

GEORGIAN ACRES
Geyer and Clayton Roads
See Our New Home Bargains
Duke-Young, Inc., 16 N. 8th. CH. 3944

Jennings

YOU CAN'T AFFORD TO RENT

WHEN YOU CAN BUY FOR $4750
Akins drive (at 2418 McLaran), new 5-room bricks; every modern convenience; 50-foot lots; easy terms. OPEN TODAY, 1 to 5 P. M.
EDW. L. KUHS JEfferson 3500
2831 N. GRAND

GREATEST BARGAIN EVER OFFERED
13-room Colonial brick, 2 acres; beautiful trees, garden, fruit; fine for institution; reduced $5000; terms.
Keeney-Toelle, 5506 Nat. Bridge. MU. 7370

2 ACRES GROUND—At bargain. Inquire 5431 Plover av.

MUST SELL THIS WEEK
6410 Leaches, 5-room, modern; fine home, good location; only $4950; terms.
Keeney-Toelle, 5506 Nat. Bridge. MU. 7370

LOTS—3, 50x120, 1 block from city; $175 each. EV. 6896.

MEADOW AV.—Lot 100x175; 15 fruit trees and grapes. EV. 1936.

BUILDER'S PRIVATE HOME, $3850
4235 Oakwood, brand-new 5-room bungalow, 60-foot lot; fruit, beautiful trees; pretty home.
Keeney-Toelle, 5506 Nat. Bridge. MU. 7370

ULTRA MODERN, $3700
2511 Switzer, 5-room bungalow, tile bath, side drive; lot 42x142 feet.
Keeney-Toelle, 5506 Nat. Bridge. MU. 7370

Kirkwood

IN EXCLUSIVE BALMAGOUN.
Attractive home of stone and frame situated on a beautiful large tract; completely covered with virgin oak. It would take a book to describe the many delightful and charming features of this lovely residence of 9 rooms, including 4 bedrooms, 3 baths; 2-car garage. Priced far below its value. Owner Company or Kirkwood, office open 2-5 p. m.

Choice Kirkwood Homes

Address	Rooms	Lot	Price
1020 Brentwell — —	5	50x150	$4200
1004 N. Taylor — —	6	100x135	6500
203 Gilbert — —	6	80x135	7000
280 S. Taylor — —	6	80x160	7500
Manchester Rd. — —	6	3½ acres	7500

RAYMOND M. HENLEY COMPANY
111 W. Washington TErrybill 3-0800

HOMES OF DISTINCTION
On quaint Douglas lane; restricted district of beautiful homes off Lockwood, 3 blocks east of Lindbergh.
6 well-planned rooms; unusual closet space; 1 or 2 baths; automatic air-conditioned heat; priced below today's market. Open this afternoon.
WENELICK REALTORS. CH. 6900.

HERE'S YOUR CHANCE
To get a lovely little home in an excellent neighborhood at a very modest price. 612 Norton is the very latest in design; call for appointment.

REALTOR DOLAN HI. 2610

FORECLOSURE BARGAIN
5-room frame, floored attic; like new. Concrete street. 922 Evans av.; open.
V. C. McKENZIE.
109 N. Eighth st. MAin 4124.

LOTS OF LOTS

Write or telephone for new list of desirable Kirkwood lots at unbelievably low prices.
ALBERT TREIS & SONS, INC.
410 Olive. CEntral 0533.

$350 DOWN, BALANCE LIKE RENT
ENJOY LIFE—BUY 315 MIDWAY
Pretty, 6-room, modern frame; big porch, lot 100x150; fruit trees, grapes, garage; off S. Kirkwood rd.; bargain; only $3750
WOLF-POLLACK, 806 Chestnut. MA. 1959

GRAND VALUE—LOW PRICE
Beautiful 8-room bungalow, excellent condition; sun porch, sleeping porch, breakfast room; stone and brick; lovely grounds; 133x195; trade for Kirkwood property.
305 E. Big Bend. KI. 1938W.

BRAND NEW
3 bedrooms, 3 baths; excellent location; less than $15,000.
BRODER & JONES, CH. 2993.

LET W. ROSE HILL
New 6-room Colonial; built by owner for home; open daily, 2-5 p. m

$100 CASH—$13.50 PER MONTH
And interest; 2½ acres, 3-room house; good land. Kirkwood 1746.

650 E. ADAMS
$38.94 per month with a small cash payment buys this beautiful 5-room Colonial, built for beauty and comfort.
FRANKLYN E. MEYER CO. PA. 3390.

BEAUTIFUL new 6-room brick; 2 floors; 1½ baths, tile kitchen, Hoosier cabinets, etc.; $6200. HOLCOMB 1261R, any evening, for appointment.

CHOICE building lot 81½x150; nice neighborhood; only $1200. Geo. Lohman, 336 Way av., Kirkwood, Mo.

★ O'ROURKE CAb. 2533 Clayton Office
GEYER, 547 S.—7-room frame; 7 acres or less. MU. 5035.

SUBURBAN PROP. FOR SALE

Kirkwood

REDUCED $450.00

633-651 Schiller
Countryside Homes
Bargains in de luxe 5-room brick homes. Every conceivable convenience, with superior construction. Large wooded lots—Corona Park just off Geyer and Essex.
Fairfax Construction Co.
18 N. Meramec CAbany 6966

New County Bungalows Small Cash Payments

$5750 UP
1632 Woodlawn av.; ½ block south Manchester rd., 4 blocks east of Lindbergh; 5 rooms; tile-wall bath and kitchen; inside garage; 50-ft. lot; they must be seen.
S D. R. STOLTMAN R. E. CO., S
REALTORS.
4003 Chouteau Av. NEwstead 1091.

HAWBROOK HILL

Kirkwood and Glendale's fine new subdivision, but not new, as it is the site of the oldest house in these parts. A hilltop chosen in 1808 as a homesite, it today again offers itself to a limited number of home-builders. Drive out today to Park av. and Hawbrook rd. (1 block west of Sappington, 2 north of Lockwood). See the fine old home and the beautiful gardens now available as lots.
CHOMEAU & JAUDON.

COTTAGE—Stucco, all conveniences, nice ground; close to cars, schools, churches, $2500. 536 N. Harrison.

COUNTRY HOME—With an income; southwest corner Geyer and Rott rds.; 5-5 duplex; modern; 3½ acres; $18,000; make offer.
WILL O. WISSMATH, 723 Chestnut st.

KIRKWOOD COLONIAL
1104 S. GEYER

An outstanding buy; 6 large rooms, 2 porches, very latest equipment; lot 53x213.
DIMMITT-RICKHOFF-BAYER, ST. 1314

HOUSE—5 rooms, with one-half acre or more, $4500; also 5 acres, cheap. H. Pateau, on Dougherty Ferry road. Box 702, Kirkwood, Mo.

LEFFINGWELL, 335—4 rooms, bath, garage; lot 104x425; fine for garden, etc.; $3000; terms. KAMP. CH. 8343.

MIDWAY, 330 (off S. Harrison)—New 5-room Colonial; many unusual features. FL. 0414, or KI. 1976M.

MORNINGSIDE DR.—Lot 60x130; all improvements; $325 foot. FL. 0320.

MONROE, 410 W.—5-room frame bungalow; large lot; reasonable terms.
J. HALLER R. CO., 705 Chestnut.

LIVE IN THE SUBURBS.
125 WEST ROSE HILL

Modern brick residence; 6 rooms; steam heat, hardwood floors; 2-car garage; lot 75 feet front; low price to liquidate; easy terms. Just west of Lindbergh bl. (Kirkwood is 2 blocks north of Big Bend). Open Sunday, 2 to 5 P. M.

FEDERER 2610 GRAVOIS FR. 1519

WOODBINE, 1936—Nice 5 rooms and sunporch; 100-ft. lot, west of Dallas. $3750. Owner.

Ladue Village

First Showing of the
BRIDE'S HOUSE

LIGHTED EVENINGS
No. 30 Fair Oaks

Drive out Clayton road to Lay road (south to intersection of McKnight road) and see the DREAM HOME of the LUCKY BRIDE.

Three bedrooms, 2 tiled baths and lavatory, beautifully tinted; French gray living room 13 ft. 6 in. by 23 ft. 6 in., with log-burning fireplace. The last word in kitchens with tiled breakfast room, two screened porches, ¾-acre wooded grounds, landscaped in a parkway setting for three homes. Never again can you purchase a home with these environments at these prices.

$13,850 to $14,750

DEL LIN DEV. CORP. 7359 LINDELL
CA. 5800 WY. 0825



OPEN
31 CLERMONT LANE
LINDBERGH, SOUTH OF LADUE.
FIRST ENTRANCE EAST OF
MEIER, COMFORT, BERGS & JUDGE
RANDOLPH 8140

COUNTRY HOME

West side McKnight road, north of Clayton; 8 rooms, 2 baths; large lot 100x272; price reduced. Call for appointment. Trade for 6 rooms.
S R. H. STOLTMAN R. E. CO., S
REALTORS.
4003 Chouteau Av. NEwstead 1091.

$13,500—BARGAIN PRICE!
30,000 Square Feet. Nature's Playground. Come out into Ladue Village. Price School District. Enjoy the fresh ozone. A new home, 7 rooms, 2 baths. Can work a plan to overcome rental loss. 9 Lindworth, off Lay rd. (Opposite York Village). Open.

COLONIAL, SELECT LOCATION

3 LAYTON TERRACE
9 rooms, 3 baths; just north of Clayton rd., off Lay rd., Price School district. See Sunday. Can be bought right.
BOEHMER REAL ESTATE CO.
4 N. EIGHTH ST. CH. 9005.

$23,000 Home for $15,000

6 Litzsinger Lane, beautiful 1 acre, new 9-room brick, 3 baths, 4 bedrooms, air-conditioned; OPEN; must be seen to be appreciated.
GEO. J. WANSTRATH.
CE. 2940. 715 Chestnut. FR. 1235.

19 BERKLEY LANE

Delightful 7-room colonial home; private street; lot 90x190; almost new; owner leaving city; price reduced below cost; terms.
FRANKLYN E. MEYER CO. PA. 3390.

7 FAIR OAKS

A newly completed Colonial residence containing 4 master bedrooms, 3 baths, 2 maids' rooms and bath, library, breakfast room, sleeping porch. Open.

Westland Corporation
1220 Chemical Bldg. CH. 6350

LITZSINGER RD. AND DANIEL RD.

1 MILE WEST OF McKNIGHT ROAD.
BEAUTIFUL NEW HOMES AND HOME-SITES.

Carl G. Stifel Realty FL. 6000

No. 6 Litsinger Lane, New Home

9 rooms with 3 baths; acre of ground; last one; will trade; owner, Morris Steinbaum, CH. 1747.

BURROUGHS LANE, 23—Block north of Clayton-Price; new 6-room brick; $8650. Builder. FLanders 4524.

NEW five-room, modern, side garage on Waverly Drive at Conway and Clayton rd. Open Sunday. MA. 4111.

Lemay

WEST HOLDEN, 118—Bungalow, modern; lot 60x130; side drive; $3750; HOLCOMB loan. GRAY AT ARNOLD.
ROY J. YATES R. E. CO., 3199A S. Grand. LA. 3196.

WEST HOLDEN, 408 (9600 S. Broadway) — 4 rooms and sunroom; large lot 90x125; garage; bargain. PRospect 0322.

Maplewood

LOT—50-foot, cal vacant on Marion ct., Maplewood. HI. 1421.

LYNDOVER, 7305—Modern 5 rooms. See to appreciate. HI. 8095.

SUBURBAN PROPERTY FOR SALE—Overland

New Colonial Bungalows
$3150

$350 CASH—$21.40 A MONTH
F. H. A. PLAN
Includes Principal, Interest, Taxes and Insurance.
Side Drive and Garage

9729 MIDLAND BLVD.
4 Blocks West of Woodson Rd. on Midland
Concrete Street Facing 1-Fare Car Line
OPEN ALL DAY SUNDAY
RIELLEY and WHYMAN
722 CHESTNUT, ROOM 402 CHESTNUT 8500

Maplewood

2554 CIRCLE DRIVE
Maplewood

Price reduced; owner anxious to sell. 5-room matt brick bungalow, tile bath, hot-water heat; roof insulated, copper screens.

MERCANTILE COMMERCE BANK AND TRUST COMPANY
8th and Locust Sts. CEntral 3500

$450 DOWN, $38.68 PER MONTH
Think of it. A brand-new 5-room brick bungalow on these terms. Why not move into a new home and pay yourself the rent! See 3635 Manhattan, 4 blocks to left of Greenwood, just east of Big Bend.

REALTOR DOLAN HI. 2610

5 New Bungalows
3129 to 3145 Laclede Road
MAPLEWOOD
100% COMPLETE AND MODERN; ALL IMPROVEMENTS IN AND PAID FOR.
OPEN 9 A. M. TO 9 P. M.

INSPECT THIS — NEW

BUNGALOW TODAY.
2053 Bredell av., n. e. cor. Williams; 5-room brick; hardwood floors, tile kitchen and bath; 60-foot lot; air-conditioned heat; brick garage; price $6750.
A. M. & F. J. CORNWELL, INC. MA. 2258

$4750—SEE TODAY SURE

7529 Alicia (4 blocks north of Manchester, at Big Bend), brick bungalow; 6 large rooms and sunroom; tile bath, furnace, hardwood floors, basement garage.
DIMMITT-RICKHOFF-BAYER, ST. 1314

ALAMEDA, 2263 — 6 rooms, modern; terms; or exchange. MAin 1195.

MUST BE SOLD

7934 Caroline — 4-room brick cottage, large lot. Inspect today. HI. 1550.

COTTAGE—3 rooms, bath, 1st floor; 3 unfinished rooms 2d; new furnace; large shade trees; conveniently located; owner leaving city; a real bargain; price $2350.
BARNES-RUDDELL REALTY, 2662 Sutton. Hiland 0023.

MAPLEWOOD AND VICINITY. — U. S. Government H O L C homes; 10 per cent down. VINCENT, MI. 2301.

STOP SAVING RENT RECEIPTS
BE YOUR OWN LANDLORD
7357 Marietta ave. HOLC terms. $500 down, $35.60 per month on the balance. 5 rooms, one floor; tile floor bath, hardwood floors; nice lot with trees. 1 block south of Manchester.

REALTOR DOLAN HI. 2610

MARION CT., 7614—6-room brick bungalow, hardwood floors, tile bath, hot-water heat; 2-car garage.

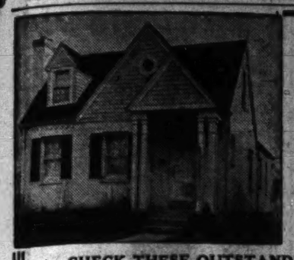
TAKE THE LANDLORD OFF YOUR PAYROLL
7349 Richmond pl. 7 rooms, bath, furnace; automatic gas hot-water storage tank, lovely flowers; 2 blocks to cars, library, 2 blocks to schools. $525 down, $37.38 per month. OPEN SUNDAYS.

REALTOR DOLAN HI. 2610

RICHMOND, 7223—See today; brick, 5 rooms, large porches, fireplace; large lot; easy terms. Key exchange.
DOUGHERTY R. E. CO. CE. 0330.

WEAVER, 75xx

SUBURBAN PROPERTY FOR SALE—University City



$350 CASH DOWN

Monthly Payments Less Than Rent

NEW 5-ROOM COLONIAL BUNGALOWS

IN UNIVERSITY CITY.

See 6814 Raymond Ave. And 1057 Roth Ave.

CHECK THESE OUTSTANDING FEATURES

- Most Beautiful Kitchen
- Latest Hoosier Cabinet
- Colored Tile Kitchens, Baths
- Quality Venetian Blinds
- Real Fireplaces
- Air-Conditioned Heat
- Copper Screens, Shrubs
- Weatherstripped, Insulated
- Basement Waterproofed
- Concrete Streets, Sewers, All City Improvements

FHA TERMS IF DESIRED

Olive Street Road to Ferguson Ave. (6800 west), then 5 blocks north. Open Daily Till 9 P. M.

BALL LUMBER & SUPPLY CO.

1221 FERGUSON AVE. CAbany 7200

PAY YOURSELF RENT

$29.25 Per Month

Buys an attractive 1938 model home—5 large rooms, tile bath and kitchen, planned and built for beauty and comfort.

$500 DOWN



Near University City's new Grade, Junior and Senior schools. 3 blocks to Christ the King Church and School.

7512-24 DREXEL DRIVE

(Between Hanley and North and South Rds.)

Franklyn E. Meyer R. Co.

6657 ENRIGHT AVE. PA. 3390

Richmond Heights

QUALITY HOMES

Open Every Day From 9 to 9

1200 NORTH & SOUTH RD.

½ Mile South of Clayton Road

NEW ULTRA-MODERN 5-ROOM BRICK Bungalows, FHA Terms

SEE THEM TODAY

JNO. M. DOLAN, BUILDER, RO. 0611

$200 DOWN BUYS Brand-New Bungalow

See 1311 Laclede Station road (7800 west, 1300 south); handsome 5 rooms, 13" walls, 18" rock foundation, tile kitchen and bath; very screened-in sleeping porch, weatherstripped; tile kitchen and bath; gum woodwork.

Block to Parochial school, public school, bus, etc. Be sure to investigate today. GLICK REAL ESTATE CO., MA. 4182.

NOW READY

1230 BOLAND PL.

NEW SIX-ROOM HOME

2 Screened Porches—Double Garage

INSPECT TODAY

7300 Clayton Rd.—3 Blks. South

HARTMANN-HEINRICH

Realtors LAclede 2168

7436 Bruno

Beautiful new full 2-story 6-room brick residence; tile kitchen, tile bath; first floor lavatory; all for only $7900. $980 cash, balance F H A loan. Open Sunday.

DIMMITT-RICKHOFF-BAYER, ST. 1314

FRANCIS PLACE, 11xx—Lovely 5-room bungalow, hot-water heat, 2-car garage, large lot, beautiful trees and shrubs; was $7500, now $5100. Phone FA. 6089.

FRANCIS PL., east side, 700 feet south of Clayton rd.; priced below market. A. M. and F. J. Cornwell, Inc. MAin 2258.

GISSLER, 77xx — 6-room brick home; wants 6 or 7 room in county.

★ O'ROURKE CAb. 2533 Clayton Office

NEW 6 ROOMS

7525 HIAWATHA—OPEN

Price $7750; terms. This is a real bargain; look today; just west of Big Bend, south of Dale.

CHAUNCEY F. HEATH CO., GA. 3164.

HIAWATHA, 7563—5 rooms, space for additional 3 rooms and bath 2d floor; best of construction; small down payment; open. WY. 0160.

HOOVER, 7536—Beautiful new duplex; air-conditioned; will lease.

LOVELLA, 7546—Attractive corner bungalow; 6 large rooms; sunroom; 2-car garage; oil burner; will lease.

MOORLANDS, 1240—Flat; modern; 5 rooms, sun parlor each; garages; terms.

RANKIN, 1441—5 rooms at surprisingly low price. CH. 8658.

7715 ST. ALBANS

New 5-room brick bungalow in new section. Open daily and evenings. A real value.

REALTOR **DOLAN** HI. 2610

Sappington

BUNGALOWS—Three, new brick; 1 block south of Gravois, on Sappington rd.; hardwood floors, tile bath and kitchen; air-conditioned. Open Sunday, 2 to 5, or call DIxon 721.

Shrewsbury

5027 EXETER

4-room brick; furnace, bath, garage, only $3500. Buy like rent.

DIMMITT-RICKHOFF-BAYER, ST. 1314

4236-38 LENOX—MODERN DUPLEX. 6 rooms each; 2 floors; nice yard. C. A. BELLER, 4105 S. Grand. RI. 3558.

LOT—In Shrewsbury, 35x110; very reasonable. 4411 Wallace. RI. 1913.

University City

BUILDERS CASHOUT — $6250

5 rooms first floor, second floor stairway, oil burner, steam vapor heat, concrete driveway, large garage, knotty pine rathskeller, 2 open fireplaces, screened-in sleeping porch, weatherstripped; tile kitchen and bath; gum woodwork.

Open today 9 a. m. to 5 p. m. Also every afternoon during week.

7741 HOW AVE.

UNIVERSITY CITY

Two blocks south of Olive St. Rd.; 1 block west of North and South Rd. FAirview 0523.

$9950

Because of reasons which cannot be published I will sell my beautiful new 6-room brick home, just completed, never occupied, of this giveaway price. Best construction, gum woodwork, tile roof, 2 large porches. East of Hanley, north of Delmar. No trades, no offers, must have cash. Terms. You can save $1500 if you buy now. Box W-331, Post-Dis.

AN IDEAL HOME-SITE FOR YOU

S—561 Bedford, 100x130.
E—7140 Cambridge, 60x105.
W—7300 Cornell; 50x105.
E—7130 Amherst; 50x105.
E—7417 Delmar; 50x164.
N—1327 Purdue; 50x150.
S—1078 Colby; 48x125.
E—7320 Shaftsbury; 50x134.
W—7726 Cornell; 40x125.
E—8048 Davis Dr.; 60x125.

Prices and free list of many worthwhile lots upon request.

VICTOR W. REILY JR.
6635 DELMAR
"SPECIALIZING IN LOTS"

Univ. City Bargains

NEW—VISIT TODAY—OPEN

1083 Midland; 6 rooms, oil heat, $7750.

1065 Purdue; 6 rooms, air-conditioned heat, $7750.

7033 Northmoor; 6 rooms, beautiful shade trees; trade.

7422 Gannon; 6 rooms, $9950.

BERGEN & GLICK, FA. 2700

TOP OF THE COUNTY

Situated Among the Oaks

LADY OF LOURDES PARISH

7143 Forsythe; an unusual opportunity to buy at a reasonable price; 4 bedrooms; side drive; 2-car garage; admission by appointment only.

MORESI-NAUMAN-O'NEILL CO.
FRanklin 4242 2700 N. Grand

$500 DOWN

New Ultra-Modern Bungalow

SENSATIONAL PRICE

1434 WALDRON AVENUE

Five rooms, one floor; tiled kitchen and bath; garage; lot 50x110; new street, curbs and gutters. Open.

FRANK A. GILBERT REALTY CO., 721 Chestnut. GArfield 3993.

SPECIAL OFFERING

Of this completely beautiful six-room brick bungalow. Three excellent bedrooms. Side drive. Hot-water heat with oil burner. Look at it.

6918 DARTMOUTH, $5450

MICHELSON REALTY CO., 320 Chestnut.

Prettiest Bungalow in U. City

1428 Anna (½ block west of Hanley rd.); 5 charming rooms, tile bath and kitchen with breakfast bay, insulated; beautiful decorations and fixtures, brick garage; near schools and transportation. Only $6500.

DIMMITT-RICKHOFF-BAYER, ST. 1314

UNIV. HILLS HOME

7329 TEASDALE—WANT OFFER

LOTS RUN THROUGH TO DELMAR

Beautiful 5-room residence; 2½ baths, walls canvassed and painted; bedroom and bath on first floor, recreation room; 2-car garage; inspection invited.

A. M. and F. J. CORNWELL, Inc. MAin 2258

CHOICE RESIDENCE VACANT

55 feet north side Roberts, east of Pennsylvania; 43½ feet north side Roberts, east of Pennsylvania; 45 feet south side Raymond, west of Ferguson; non-resident owner; sell cheap.

FRANKLYN E. MEYER CO., FA. 3390.

DO YOU WANT

to locate in University City? 7035 Corbitt; new 5-room bungalow. Priced for quick sale. Open.

REALTOR **DOLAN** HI. 2610

REAL BARGAIN

New 5-room brick, modern; owner must sell; $4750; small cash payment, balance up to 25 years like rent; Trenton av., one block west North and South rd.

LEHEW, CA. 7657. Winfield 1757.

5-Room Brick, $6500

Nice bungalow; large lot. 7500 Trenton.

Carl G. Stifel Realty CA. 6000

4-4 MODERN, $7500

Large lot; side drive; may trade.

ARCHSHOEFER & SKAGGS

106 N. 8th. CH. 6343

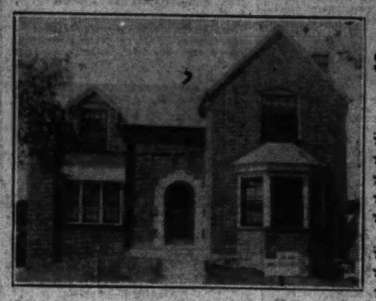
LOOK AT 6604 CREST

5-room modern frame; shingle; will sell cheap. EV. 8093.

AMHERST, 6900—4 bedrooms, large lot; must sell. CA. 1455. CA. 8398.

SUBURBAN PROPERTY FOR SALE—University City

Compare Value



With Any New Home Anywhere

$11,500

Buy Now—SAVE $1000

★ 6 Rooms
★ Breakfast Room
★ Air-conditioned
★ Slate Roof
★ 18" Stone Foundation
★ Insulated
★ Weatherstripped
★ 50 ft. Lot

7329 COLGATE—University City

Open All Day Sunday

DIMMITT-RICKHOFF-BAYER

Big Bend at Clayton STerling 1314

FOR THE RENTER

who wants to become an owner; 7040 Kingsbury, very attractive residence of 8 rooms, 3 baths. 10% down, balance like rent. Open.

REALTOR **DOLAN** HI. 2610

7 and Breakfast, $8800

Really a desirable home; hot-water heat; most liberal terms.

7306 AHERN

Carl G. Stifel Realty CA. 6000

U. CITY'S BEST BARGAIN! 747 YALE (Near Delmar)

Practically new 4-bedroom house; large grounds; very attractive; $1500 cash down; only $8500; balance F H A loan like rent. GLICK. MA. 4182.

OPEN FOR INSPECTION

8157 Stanford; 4 bedrooms, 2½ baths.
8139 Stanford; 3 bedrooms, 1½ baths.
7609 Cornell; 4 bedrooms, 1½ baths.

Lots in U. City for Homes or Duplex.

7700 Delmar. RALPH S. DUKE, CA. 4753

SEE THIS BEFORE YOU BUY—TO CLOSE AN ESTATE—6317 Plymouth, University City; 6 rooms, lovely mott brick bungalow; tile bath, furnace, hardwood floors, price $4950.

A. K. FEINBERG, 2914 Union. EV. 4900.

BIG BARGAIN

Lot 60x140; for 4-family flat or apartment; west of 7370 Pershing; $60.

BUTTS R. CO., 705 Chestnut. MA. 1186.

5 ROOMS, $2750

Large rooms; furnace; big corner lot; a very good buy; easy terms.

FRANKLYN E. MEYER CO. FA. 3390.

AMHERST, 7111—8-6, very good home, plus investment.

SWAN REALTY & BLDG. CA. 0030.

Bartmer Cottage, $1500

Convenient location; widow says sell.

6644 BARTMER

Carl G. Stifel Realty CA. 6000

BARTMER, 6311—5 rooms and bath; furnace; newly decorated; large yard; small cash payment and $25 month. Mr. Martin, FOrest 4933.

EASTON-TAYLOR TRUST, 4915 Delmar.

BEAUTIFUL HOME—Wooded lot; 545 Warder; 6 rooms, sunroom, 2 screen porches; lot 60x119'.

7100 Delmar. RALPH S. DUKE, CA. 4753.

HERE'S A HOME $4,250

Five rooms, good condition, large lot.

7401 CANTON

Carl G. Stifel Realty CA. 6000

This Attractive Residence

7467 CORNELL

6 rooms, hot-water oil heat, 1-car garage, all-tile bath and shower. Priced very reasonable.

HENRY H. HAFFNER R. CO., CA. 2996

CORNELL, 7409—New 3 bedroom home; low price; open.

THE EDWARD GLIK CO.

5154 DELMAR. ROs. 0611.

OPEN FOR INSPECTION.

7446 Cornell; 5 rooms, 2 floors; oil heat; garage; schools; transportation.

7700 Delmar. RALPH S. DUKE, CA. 4753.

CORNELL, 7113—New 6-room, quality built; close to schools and transportation.

C. F. BURGER REALTY CO., CH. 1478.

$1500 DOWN—Buys 7847 Cornell; 6 rooms; 1½ baths; ultra modern; rathskeller.

7700 Delmar. RALPH S. DUKE, CA. 4753.

CREST, 6700-04—5 and 5; Frigidaire, stove, hot water heat, hardwood floors; no agents. Call 6701 Crest or CA. 7416J.

ELEGANT HOME WON-

derful location, private yet convenient; 4 baths, 2-car garage attached; built in 1931; landscaped; lot 100x200.

7136 DELMAR

Carl G. Stifel Realty CA. 6000

ELMORE, 8530—New 5-room brick bungalow; $5000; small down payment.

$3500

8223 FAIRHAM AVENUE

4-room brick bungalow; hardwood floors; side drive garage; beautiful yard; large lot, 50x150; east of North and South rd., and 1 block south of Page bl. Handy to schools and transportation. A real bargain on very attractive terms.

FRANCIS-FERRY-BUTH, 110 N. 7th St.

FORSYTHE, 7199—8 rooms, 90-ft. lot, on corner; open. CH. 6525.

JULIAN, 6725—6 rooms, modern; terms. GIrt, MAin 1858.

1150 KINGSLAND, FIVE

rooms; nice condition. Built in 1935. Will consider smaller home.

Carl G. Stifel Realty CA. 6000

LIBERTY, 7500—Worth $1000 more; seeing is believing; new 5-room bungalow; County and City Realty Co., Hiland 4482

$56.96

7267 LINDELL

Pays off principal and interest after 10 per cent down payment on this H O L C 2-story brick residence of 6 large rooms, tile bath, hot-water heat, built-in garage; immediate offer. Open today.

FRANCIS-FERRY-BUTH, 110 N. 7th St.

LINDELL BLVD. 6 and

Breakfast; most desirable location, Flynn Park School, Lady of Lourdes Parish.

7278 LINDELL

Carl G. Stifel Realty CA. 6000

7 LOTS—IMPROVED STREET; 40-foot fronts; $600 each. Good University City location.

A. K. FEINBERG, 2914 Union. EV. 4900.

LOT—50x121; 7204 Balson av., for stores; also 4-family flat lots. CO. 0266R.

7359 MARYLAND

Only $13,000 for 8 rooms, 2 baths; owner leaving city; terms liberal.

CHAUNCEY F. HEATH CO., GA. 3164.

7754 MORGAN

Modern bungalow; tile bath and kitchen; just 2 years old; only $7750.

DIMMITT-RICKHOFF-BAYER, ST. 1314

LADY LOURDES PARISH

7127 NORTHMOOR

6 beautiful rooms and sunroom; very large lot, many trees. It will pay you to inspect this as owner says sell.

DIMMITT-RICKHOFF-BAYER, ST. 1314

COZY HOME!

7005 PERSHING

6 rooms; hot-water heat; away from the smoke and dirt. Very reasonable. Investigation will trade. Open.

HENRY H. HAFFNER R. CO., CAb. 2996.

7210 PERSHING

Will lease 7 rooms and bath. Flynn Park District. CA. 1306J.

PRINCETON, 7133

Four bedrooms, 2½ baths; first-class condition. Might consider trade.

7007 Pershing; Cut to $6375

OPEN ALL DAY—SEE AT ONCE

Substantial, 6-room home; 1½ baths; near Washington U.; unusual opportunity.

SLONIM R. CO., 722 Chestnut. CE. 5563.

PRINCETON, 7383—"OPEN TODAY" 2 to 6. New 6-room, 2½ baths; "Your Dream." Inspect. VERY LOW PRICE—MAY TRADE

★ O'ROURKE CAb. 2533 Clayton Office

7140 Princeton—Bargain!

Four bedrooms, large solarium downstairs, slate roof; beautifully decorated; $1500 down. GLICK R. E. CO., MA. 4182.

SACRIFICE 2-family flat, 7300 west, south of Delmar; 5 rooms and sun parlor each; separate hot-water heat; fine condition; rents $90; priced very low; $1750 down and assume 15-year monthly paying deed of trust. Box P-177, Post-D.

One of These New Homes

MUST BE SOLD

THIS WEEK

7447-7451 STANFORD

Don't hesitate—come out today sure—no reasonable offer refused; brand-new, full 2-story 6-room brick residences, very best construction, all the latest equipment. 2 blocks to new U. City schools.

DIMMITT-RICKHOFF-BAYER, ST. 1314

STANFORD, 7036—3 bedroom home; reconditioned; priced to sell.

THE EDWARD GLIK CO., 5154 DELMAR. ROs. 0611.

OPEN TODAY 1-5

1167 SUTTER

3-room fr. bungalow, modern, bargain. 3352 S. Grand

ALTMAYER FRos. 3535

INSPECT

7436 Washington

H O L C REPRESENTATIVE

On premises to explain easy payment plan on this beautiful suburban property. 3 bedrooms, 1½ baths, breakfast room and sun room. Lot 75x125.

FRANCIS-FERRY-BUTH, 110 N. 7th St.

COME ON OUT

And see how our decorators have beautified the residence at

7146 WATERMAN AVE.

For sale by

DOUGHERTY R. E. CO., 109 N. 7th.

68xx WATERMAN; $9750

Exceptional opportunity to acquire lovely 8-room home in splendid condition; spacious rooms throughout; excellent financing; see quickly.

SLONIM R. CO., 722 Chestnut. CE. 5563.

WATERMAN, 7000—Beautiful corner; like new; 3 bedrooms; 2 sun parlors; extra lavatory; easy terms; bargain.

GO TO HANLEY AND

Page, then south a few blocks and see a wonderful 9-room genuine log home; hot-water heat; tile roof; beautiful 100-ft. lot, landscaped and shaded. Price well it's up to you. Widow says sell.

7420 WAYNE

Carl G. Stifel Realty CA. 6000

WESTMORELAND, 7112 — Sacrifice for quick sale, beautiful 9-room residence; 4 bedrooms, 2 baths, 2d floor; 4-car garage; exclusive location; open Sunday.

OREON E. & R. G. SCOTT, 600 Chestnut.

LEAVING CITY—Will sacrifice my 6-room attractive duplex, 7729 Delmar; hot-water heat; Venetian blinds. CA. 6315.

Vinita Park

A CHILD CAN SAFELY PLAY

8359 Madison; new 5 rooms; $32 monthly.

H. A. SCHNEIDER, 6104 Easton.

Webster Groves

LOOKS LIKE $10,500

PRICED AT $8750

A beautiful home of 6 large rooms, tile bath and lavatory and we mean large rooms, distinctive design, surrounded by homes of equal beauty and value. See No. 43 Hardith Hills Ct., 4 blocks north of Manchester on Rock Hill rd. See our sign.

ORIN E. JONES R. E. CO. HI. 6585.

A LOVELY HOME

IN DESIRABLE ENVIRONMENT

801 Leonard Dr. (1 block west of Rock Hill rd. and 2 blocks south of Manchester rd.); practically new; attractive brick bungalow of 5 large, well-arranged rooms; tile walls in bath and kitchen; basement garage; corner lot, 57'x147'; priced to sell; also easy terms.

TOWER GROVE BANK & TR. CO., Grand and Hartford. FR. 5500.

IDEAL LOCATION.

Residence, like all condition; 3 bedrooms, maid's room, large living room and sleeping porch; will consider trade.

FIRST NATIONAL REALTY, RE. 3881.

A REAL LOT BARGAIN

50x110; just east of 437 S. Maple; owner will take $650, worth double.

MICHELSON REALTY CO., 320 Chestnut.

WEBSTER WOODS

A beautiful development of finer homes. See our new display houses. Open for your inspection daily. You won't believe the price when you see this new subdivision. Drive out Big Bend, just east of Berry road.

REALTOR **DOLAN** HI. 2610

Do You Want a Home?

$4950 BUY LIKE RENT

New, 5-room brick bungalows, 7602-04 Weil av.; 13-in. walls, Venetian blinds. RE. 1200; Sunday call HI. 7287.

HOUSE AND GARDEN

621 Fair Oaks; near Lockwood and Summit; beautiful 6-room house with two baths; 2-car garage; see roses in bloom. Owner says sell, inspect today.

TREMBLEY-WILSON.
RE. 6308, or Sunday, RE. 0776.

HARDITH HILLS

5 and 6 Room Homes

2 blocks south of Manchester rd., on Rock Hill rd. Call WEb. 4041.

1¼ ACRES, RIGHT IN WEBSTER

7-room house, in perfect condition; hardwood floors, bath, hot-water heating plant, fruit trees, garden plot; within 2 blocks of main business section; $7950. PRospect 6931 or WEbster 3056R.

NEW HOME BARGAINS

Insulated, tile bath and kitchen, air conditioned, copper screens, garage; 5 and 6 rooms; $5950; $500 down, balance monthly. 321 Newport.

CASSILLY CONST. CO. WEb. 3204

WEBSTER'S BEST BUY.

630 Hollywood place; 7 rooms, tile bath and kitchen; A1 condition throughout. One bedroom on first floor, large lot. Near transportation. See ours.

DIMMITT-RICKHOFF-BAYER, ST. 1314.

ACCUMULATE A HOME

INSTEAD OF RENT RECEIPTS

125 Arthur; $325 down, $33.14 per month on balance. 7 rooms. Lot 144x138. House can be arranged for two families. This is a very good section.

REALTOR **DOLAN** HI. 2610

BIG BEND—Near high school; 10-room residence; large lot; trees; will sell very cheap. Box E-353, Post-Dispatch.

SUBURBAN PROP. FOR SALE

Webster Groves

The BEST BUY

in Webster Groves

3 bedrooms, 2 baths, sleeping porch on 2nd floor.

32' living room with open fireplace, den and lavatory on 1st floor.

Servants' quarters and bath on 3rd floor. Gas heat; 2-car garage; 95' lot.

Price $13,500

Out-of-town owner; must sell.

460 W. Lockwood

Open 2 to 5

Franciscus-Maginn, Inc.

MAin 4407

COLONIAL

480 Catalina av.; near high school; large living room, tiled-floor sun parlor, ample working space in kitchen; maid's room and bath 1st fl.; 3 lovely bedrooms, tile bath with shower, and 6 closets, 2d fl.; house in elegant shape; oil burner; 2-car garage; former occupant traded it to a builder, who wants to sell quick at low price. Vacant, for key. Phone

TREMBLEY-WILSON.

REpublic 6308 (If no answer call RE. 0776)

NEW HOMES FOR SALE

See these homes; 2 new brick 5-room bungalows; modern in every respect and one 6-room white frame Colonial; air-conditioned heat, tile kitchen and bath. Planned to suit purchaser. See these beautiful homes; Laclede Station rd. and Garden av. Open Sunday 1 to 5. Theo. R. Appel, 46 West Lockwood av., REpublic 0186.

FINEST NEW HOME

IN WEBSTER

If you want honest construction, perfect floor plan, 3 rooms, 3 baths, breakfast room, 2 beautiful porches, finished to the last detail, then see 320 Bristol rd. today sure. South of Lockwood, between Jefferson and Rock Hill. Open.

DIMMITT-RICKHOFF-BAYER, ST. 1314.

HAVE YOU SEEN CRESTWOOD?

If not, see it today. A beautiful new development being rapidly built up with new moderate priced homes, 5 and 6 rooms, from $5950. Far enough out, still close to the city. Drive out Big Bend rd. just west of Berry rd. Several new display houses open daily.

REALTOR **DOLAN** HI. 2610

FIELDSON TERRACE

Two brand-new 6-room residences; trees, large lots; 5 minutes from town. Out Chippewa 66 to north on Ladue rd. Kenrick Lane, 3 blocks. RE. 0600. ST. 1255.

BIG BEND, 336 W.—8 rooms, bath, furnace, hardwood floors, garage, chicken house and acre of ground.

GEO. W. OTTENAD REALTY CO., 308 Chestnut st. MAin 1277.

MECHANIC'S CHANCE.

Have fine almost completed 7-room residence; must be settled at once; best offer takes it. Box E-375, Post-Dispatch.

BISMARCK—Two blocks west of Rock Hill; 4¼ acres, 6-room frame dwelling. Phone WEbster 4061.

CALVERT, 246 — New 4-room cottage, furnace, bath, large yard, garage, $2350; terms. Owner, Hiland 2488.

COLLEGE, 227 (1 block east of Gore at Kirkham)—3 sold, 2 left, 5-room brick, 1-car brick garage; basic liquidation; $200 cash; open. RE. 4362.

COLLEGE, 231 (1 block east of Gore at Kirkham)—2 sold, 2 left, 6-room brick, 1-car brick garage; bank liquidation; $300 cash; open. RE. 4362.

BRICK BUNGALOWS—$3900—TERMS

3257 Eldridge; 5 rooms, also 5 rooms, $43.50. Thoroughly modern. Rock Hill rd. at Manchester.

WENZLICK REALTORS. CH. 6900.

EUCLID, 208—7-room brick house; large lot; flowers, shrubs, shade trees, hot-water heat; price low for quick sale; owner leaving state. WEbster 3041W.

262 FOREST—COZY BUNGALOW.

5 rooms, bath, furnace, 60x215 ft. lot; worth investigation; low price. Admission by card.

Reed-Shaw, 3539 S. Grand. LA. 9543.

GLEN RD., 406—For sale or exchange, 1-room, attractive, spacious grounds; sacrifice, $7250. Owner, WE. 3424W.

HAZEL AV., lot 50x160; south of 163 Hazel; choice bungalow location; priced below market.

A. M. and F. J. Cornwell, Inc. MA. 2258.

HOLLYWOOD, 546—Near Lockwood and Berry road, Webster Hills, new colonial, 6 rooms, air conditioned. Owner, Hiland 9701; open.

HOUSE—6 rooms, nice yard with trees; good location; near Gore & Lockwood shopping district; bargain. SW. 3601.

LAKE, 537—Like new; clear; terms; $6750. FO. 6545. Would trade.

NEWPORT, 459—4-bedroom frame on shaded lot; hot-water heat; price $5750; small down payment will handle.

LACLEDE BOND & MTG. CO., CH. 6912.

WEBSTER PARK

404 Park rd. (or 530 Newport); 6 rooms; 2 heated sunrooms, nonresident owner had made price of $8500 for quick sale. Inspection by appointment.

TREMBLEY-WILSON, RE. 0308 (or Sunday, RE. 0776.)

RELAIN & BRIARTON (in Crestwood)—New 5 rooms, $750 reduction; terms. Bergen & Glick, FA. 2700.

A LOVELY HOME

IN DESIRABLE ENVIRONMENT

801 Leonard Dr. (1 block west of Rock Hill rd. and 2 blocks south of Manchester rd.); practically new; attractive brick bungalow of 5 large, well-arranged rooms; tile walls in bath and kitchen; basement garage; corner lot, 57'x147'; priced to sell; also easy terms.

TOWER GROVE BANK & TR. CO., Grand and Hartford. FR. 5500.

IDEAL LOCATION.

Residence, like all condition; 3 bedrooms, maid's room, large living room and sleeping porch; will consider trade.

FIRST NATIONAL REALTY, RE. 3881.

A REAL LOT BARGAIN

50x110; just east of 437 S. Maple; owner will take $650, worth double.

MICHELSON REALTY CO., 320 Chestnut.

WEBSTER WOODS

A beautiful development of finer homes. See our new display houses. Open for your inspection daily. You won't believe the price when you see this new subdivision. Drive out Big Bend, just east of Berry road.

REALTOR **DOLAN** HI. 2610

Do You Want a Home?

$4950 BUY LIKE RENT

New, 5-room brick bungalows, 7602-04 Weil av.; 13-in. walls, Venetian blinds. RE. 1200; Sunday call HI. 7287.

HOUSE AND GARDEN

621 Fair Oaks; near Lockwood and Summit; beautiful 6-room house with two baths; 2-car garage; see roses in bloom. Owner says sell, inspect today.

TREMBLEY-WILSON.
RE. 6308, or Sunday, RE. 0776.

HARDITH HILLS

5 and 6 Room Homes

2 blocks south of Manchester rd., on Rock Hill rd. Call WEb. 4041.

1¼ ACRES, RIGHT IN WEBSTER

7-room house, in perfect condition; hardwood floors, bath, hot-water heating plant, fruit trees, garden plot; within 2 blocks of main business section; $7950. PRospect 6931 or WEbster 3056R.

NEW HOME BARGAINS

Insulated, tile bath and kitchen, air conditioned, copper screens, garage; 5 and 6 rooms; $5950; $500 down, balance monthly. 321 Newport.

CASSILLY CONST. CO. WEb. 3204

WEBSTER'S BEST BUY.

630 Hollywood place; 7 rooms, tile bath and kitchen; A1 condition throughout. One bedroom on first floor, large lot. Near transportation. See ours.

DIMMITT-RICKHOFF-BAYER, ST. 1314.

ACCUMULATE A HOME

INSTEAD OF RENT RECEIPTS

125 Arthur; $325 down, $33.14 per month on balance. 7 rooms. Lot 144x138. House can be arranged for two families. This is a very good section.

REALTOR **DOLAN** HI. 2610

BIG BEND—Near high school; 10-room residence; large lot; trees; will sell very cheap. Box E-353, Post-Dispatch.

BUNGALOWS—For Sale

Less Than 10% Down Will Buy Your Chance to Own a Home

See any of the following:

2747 Lafayette; 6 rooms, bath.
1494 Hills Terrace; 5-room cottage.
39xx 66, Ferdinand; 6 rooms, bath.
2550 Bell; 5 rooms, 2 baths.
1623 Semple; 5 rooms, 2 baths.
5806 Victoria; 5 rooms, bath.

Balance due like rent. REAL BARGAINS. JE. 9640.

SEE US

HOME OWNERS' LOAN BARGAINS

Can be financed up to 90 per cent. Call for our list. Approved agent.

VERNON LAUX 4658 GRAVOIS RI. 7800

North

GREULICH'S NEW BUNGALOWS

Five Rooms—$5250

Including Garage

RIVERVIEW DRIVE

AT HALLS FERRY CIRCLE

Ready for Inspection

GREULICH Grand & Sullivan

BELIEVE IT OR NOT!! $1875

6 Rooms, Bath

2723 Elliot (at St. Louis) has just been modernized from basement to the roof, including new bath and porcelain cabinet sink.

This is the first advertisement—It can't remain unsold long at this sensational price.

Open. Come prepared to buy.

STANLEY EPSTEIN & ASSOCIATES, CEntral 4801. 832 Chestnut.

BACON, 1727—6 rooms, bath, $1750; small down payment; open.

WE ARE PROUD TO SHOW

BELLEFONTAINE AND JUNE DR.

Beautiful new ultra-modern home of rustic design, only 3 miles out; 5 rooms and breakfast room, all air-conditioned heat, rathskeller, screened-in porch. Priced right. OPEN TODAY.

EDW. L. KUHS 8114 N. BROADWAY Colfax 3200

OPEN FOR INSPECTION

3 ROOMS; FURNACE, BATH, $2150

6949 BLAIR AVE.

Also 2-room cottage in rear; all in new condition; $300 cash, balance easy payments.

SACKS R. E. CO., 705 Chestnut. CE. 1395.

BLAIR, 5210—3 rooms and sunroom, bath, in good condition.

HAROLD C. SIMON & CO., CO. 4703.

BUNGALOW—5 rooms; modern; St. Philip Neri parish; bargain. Box F-200, Post-Dispatch.

EXCEPTIONAL BARGAIN

FINE NEW HOME, $4300

930 Canaan (two blocks west of 3841 North Broadway); just completed; brick bungalow; five rooms, tiled kitchen with latest cabinets, tiled bath with shower; Craftex walls; large screened porch; all latest features; open 2 to 5.

S. W. PRANGE & CO., FRanklin 4500.

COTTAGE—Good condition and comfortable; $1500. Box H-240, Post-Dispatch.

COTTAGE, 40xx—Remodeled; 3 rooms; new bath; $1795. Call NE. 0264.

DANDY COTTAGE—New bath, newly decorated, painted; $1650. JE. 9003.

DE SOTO, 4227—6-room brick, bath, hot-water heat, 2-car brick garage; a real buy. HILMER-DUTTON, JE. 7460.

WORKINGMAN'S SNAP

2106 Destrehan; 5-room frame, bath, furnace; 2-car brick garage. Cut to $1100.

WM. C. WISSMATH, 722 Chestnut st. CE. 2940. 715 Chestnut. FR. 1235.

Bargain GANO, 4347—4 cheerful, spacious rooms; bath, furnace, 2 garages. CE. 4636.

3 LARGE ROOMS FURNACE, BATH $1475

4033 Gisagow (at Kossuth) is in perfect condition. One inspection will prove what we say is true.

STANLEY EPSTEIN & ASSOCIATES CEntral 4801 832 Chestnut

Veronica Park Bungalow

8809 to 23 Halls Ferry rd.; 5 large rooms, hardwood floors, tile bath, beautiful kitchen with tiled wainscot, inlaid linoleum and beautiful sink and cabinet arrangement; air conditioned heat; near Mount Carmel School and Church.

HAUSCHULTE R. E. CO., 2407 N. B'way.

RIVERVIEW GARDENS

9853 Jeffrey drive, 5 large rooms, bath, furnace, garage; lot 60x170; admission by card; price and terms, call

VOSS BROS. REALTY CO., MU. 8100.

$200 DOWN, BALANCE LIKE RENT.

4135 Lee, 5 nice rooms, bath, basement; good condition; priced to sell.

Keeney-Toelle, 5506 Nat. Bridge. MU. 7370

LINTON, 4232—$2250

Big bargain. Brick cottage, 3 rooms, bath and furnace; see it.

BRINKOP, 3621 S. Grand. LA. 3940.

4113 N. NEWSTEAD

Brick cottage; modern; will sell at a sacrifice price. Open.

Carl G. Stifel Realty CE. 4770

BUNGALOW BARGAIN

4251 Obear; 5 rooms, modern, newly decorated. Owner 4548 Fair.

BEAUTIFUL NEW HOME.

8723 Orlon (Vernon Park district), well built 5-room brick, floored attic, ultra modern, air-conditioned heat, garage; block public and Catholic school, bus line; may consider trade. OPEN TODAY 1 to 5 p. m. See Mr. Specking.

KOHL L. KUHS, 2831 N. Grand, JE. 3500.

ORIOLE, 8778—Owner says get offer; 5 rooms; breakfast room; can finish rooms upstairs; open 2 to 5 p. m. HAAKE, FOrest 2284.

8718-30 Partridge

New 5-Room Bungalows

Veronica Park vicinity; must be seen.

H. Schmidt Bldg. & Contracting., CO. 5716

SACRAMENTO, 4228W—5-room brick cottage; modern; price reasonable.

TAYLOR, 3629 N.—5 rooms, modern; garage; good condition; $4500; make offer.

WILL C. WISSMATH, 722 Chestnut st.

New Brick Bungalow, $5250

10 Pct. Down—Open Today

826 Wall st. (½ block west of 3600 N. Broadway); 5 rooms, tile bath and kitchen; air-conditioned heat, insulated, copper plumbing, 13-inch walls, rock foundation. Truly a bargain.

EDW. L. KUHS 8114 N. BROADWAY Colfax 3200

Northwest

JUST BEING FINISHED

Pretty Brick Bungalows

Splendidly built; 5 beautiful rooms with every convenience; inlaid hardwood floors, handsome tiled kitchen and bath with shower; garage. Attractive price and terms. 5826 and 5828 Anselm av., 4700 north, just east of Riverview bl. Open.

FRANCIS-PERRY-RUTH, 110 N. 7th St.

KEENEY-TOELLE OFFERINGS.

5376 Ashland, 6 rooms, modern —$3500
5557 St. Edwards, 3 rooms, modern 2000
5330 Oregon, 4 rooms, modern — 2000
5744 Highland, 5 rooms, modern — 3500
3116 Kimberly, 5 rooms, modern — 3150
5741 Maffitt, 3 rooms, modern — 2000
5785 Maffitt, 5 rooms, modern — 2500
2858 Gertrude, 5 rooms, modern — 2500
5748 Cote Brilliante, 6 rooms — 3800
Keeney-Toelle, 5506 Nat. Bridge. MU. 7370

WALNUT PARK SELECTIONS.

4766 Beacon, 4 rooms, modern — $2900
5424 Gilmore, 4 rooms, modern — 3500
5235 Genevieve, 5 rooms, modern — 3500
5944 Emma, 5 rooms, modern — 3500
6008 Harney, 4 rooms, modern — 3800
5470 Oriole, 6 rooms, modern — 3800

Call for complete list at Keeney-Toelle, 5506 Nat. Bridge. MU. 7370

5055 DURANT.

5-room modern bungalow; O
5-room modern bungalow; P
6 rooms; modern. E
4646 HOSSUTH. N
5 rooms; modern. S

Priced for immediate sale.

MULLIN-WALTERS REALTY CO., INC.

Look for opportunities to save money in the For Sale Columns in the Post-Dispatch. Want Pages daily and Sunday.

BUNGALOWS FOR SALE

St. Louis is Going Wild Over the



A Complete Newly Designed Home

DON'T FAIL—SEE IT TOD

BUNGALOWS—For Sale, Northwest

KINGSHIGHWAY, 5345 N.—Six rooms, 2-story brick. Call owner, EV. 6948.

4627 KOSSUTH. $5950.
8 rooms, den, air conditioned; beautiful; A1 condition; corner lot; owner.

LABADIE, 5623—5 rooms, modern; sell or trade for county bungalow. HENRY H. HAFFNER R. CO., CA. 3996

$3150 BUYS 4749 LEDUC
FEATURING
✓4 Large Rooms—Brick, ✓Hot-Water Heat, ✓Beautiful Bathroom, ✓New Roof—Fireplace, ✓Ultra-Modern Recreating, ✓Lot 240 Feet Deep, ✓Convenient to Everything, ✓Small Down Payment, ✓EASY SAFE PAYMENTS.
Open All Day MAin 4182

OPEN TODAY, $3750
New 4-room brick; very modern; large lot; lays high; convenient location; this is a bargain. 7039 Lena. EV. 8093.

MAFFITT, 5314—5 rooms, bath, steam heat, wonderful location, bargain at $3600, $1000 cash, $35 per month. GArfield 4070.

NORTH ST. LOUIS TRUST CO.

MAFFITT, 5514—4 rooms, furnace, bath; $3000; make offer.
WILL C. WISSMATH, 723 Chestnut.

MAFFITT PL., 4548—5 rooms, sunroom; modern; garage; big sacrifice.
WILL C. WISSMATH, 723 Chestnut st.

$500 DOWN BUYS
3406 Marcus; 8-room brick; all reconditioned; see today; only $3500.
WOLF-POLLACK, 806 Chestnut. MA. 1858

BANK LIQUIDATION
4646 Margaretta 5-Room Bungalow $4250
This modern bungalow is really and truly a pickup. Price is correctly printed even though it sounds unbelievable; and besides, terms can be arranged conveniently at no added cost. Call office for application card.
SHAPIRO 722 CHESTNUT ST. CEntral 1911

NATURAL BRIDGE, 5035—5-room house, lot 47x172; make offer.

NEW—DIFFERENT
5973 Ne. Pointe, moderately priced; open. FOSKIN, 3514 St. Louis. FR. 5033.

2535 OEPTS AVE., $3750.00
6-room modern matl brick bungalow; all on 1 floor, 10 years old, hot-water heat, hardwood floors, tile floor bath; 2-car brick garage; lot 51x147; large trees, county gas and water; bus 1 block; open Sunday 2 to 5. Drive west on McLaran to Xograph av., then 1 block north; or phone Mr. Benz, FR. 5322.

MUST SELL
5342 Oriole av.; 4-room cottage.
EASTON-TAYLOR TRUST CO.,
4915 Delmar. FOrest 4233.

PARK LANE, 5625—5-room bungalow; bath, furnace, garage; lot 55x110; only $5000.
HARTWIG-DISCHINGER, FR. 2943.

BUY A NEW HOME
3643 Partridge av.; inspect this delightful 6-room—1 block east; open 2 to 5.
E. W. FRANGE CO., FRanklin 4262.

FAIRRIDGE, 3648—New, exceptionally well-built, large front porch. CO. 1954M.

4605 FENROSE
Brand-new 5-room brick, tile bath, tile kitchen, hardwood floors, large garage; open Sunday 2 to 5 p. m.
HILMER-DUTTON, JE. 7460.

NEW LOW PRICE
5438 Queens; 6-room modern home; fine location; may trade.
EDW. KERLENKNOCK RLTY., FR. 4046

TREES—SHRUBS—BIRDS
LIKE LIVING IN A PARK
4310 Rosewood (4200 north on Jennings rd.)—1 block east; open today; 5-room brick bungalow, hardwood floors; large lot; price $4850. Terms.
JULIUS S. FEYDT JR. 3521 S. GRAND LA. 3841

5364 RUSKIN AV.
Five-room brick, modern; will consider trade for residence in good county location or Webster Groves; owner will show; price at office. Large, beautiful yard with rock garden and lily pond. Must be seen to be appreciated. WI. 8100.

ST. FERDINAND, 45xx—Lovely 6 rooms and bath, on one floor; only $1950.
WEISS 4527 GRAVOIS RI. 2331

ST. LOUIS, 5746—New 5-room brick bungalow; tile kitchen, bath; open.

SAN FRANCISCO, 4844—5-room modern brick bungalow, tile roof, tile bath, hardwood floors, garage.
KNICKMEYER-FLEER, FRanklin 6616.

SEMPLE, 2848—Modern 4 rooms, oil burner, brick garage, only $2500, terms. CE. 4590.

SHERRY, 6175 — New 5-room brick, 18-inch stone foundation; 13-inch wall; basement garage; real bargain; $5500. Owner, EV. 3085.

CHARMING SMALL HOME
$3500—$500 DOWN
3126 67th st.; 4 rooms, tile bath, furnace, hardwood floors, garage. LA. 3841.

OPEN FOR INSPECTION.
6357 Stratford, new 5-room brick bungalow; $5250; 10% down.
Keeney-Toelle, 5506 Nat. Bridge. MU. 7370

$23 6539 SUBURBAN; 7 rooms; bath, garage. KAMP, CH. 8342.

5261 TERRY New Furnace $2650
There is nothing in Blessed Sacrament Parish to compare to this 4-room house. Modernized throughout — one inspection will prove to you what a bargain this is. Open. Come prepared to buy.
STANLEY EPSTEIN & ASSOCIATES
CEntral 4801 322 Chestnut

4925 THEKLA—4 ROOMS
IN ST. PHILIP NERI PARISH.
Non-resident owner will take $3500 for this modern brick bungalow, hardwood floors, tile bath, furnace, garage; open. A. M. & F. J. CORNWELL, Inc., MA. 2259

THEKLA, 4924—5-room modern matt brick bungalow; garage; quick sale by owner; bargain.

5-ROOM BRICK SHINGLE COTTAGE; 53xx Theodosia; bath, white kitchen sink, full basement, hot-water heat; double garage; $5250; a buy.
A. K. FEINBERG, 3914 Union. EV. 4900.

5226 THEODOSIA—5-room brick, bath and hot-water heat; 2-car garage; only $4200.
YECKEL-EARICKSON, 3542 Gravois.

THEODOSIA, 5732—Someone's going to get this 5-room brick bungalow. Open today.
FOSKIN, 3514 St. Louis. FR. 5033.

THEODOSIA, 5730—4-room brick; A1; $2750, $100 cash, $25 month. CA. 0854.

SEE THIS TODAY—$3250
5349 Thrush, 4 rooms, bath, furnace, good condition; lot 50x130 feet.
Keeney-Toelle, 5506 Nat. Bridge. MU. 7370

BUNGALOW BARGAIN
MUST BE SOLD
4516 Union bl.; 6 rooms, sleeping porch; large lot; price reduced for quick sale. Mr. Giles, FO. 4233. EASTON-TAYLOR TRUST CO., 4915 Delmar.

5825-29 VIVIAN
½ block south of North Pointe bl. Quality constructed homes. We invite your inspection. Open today.
HOTFELDER R. E. CO.,
4414 Natural Bridge

5 ROOMS—1 FLOOR, $5500
4542 Wabada; full tiled bath, hot-water heat; 2-car brick garage; completely reconditioned like new; worth $650 down and then $40 per month buys it; regular HOLC terms. OPEN.
REALTOR DOLAN HI. 2610

WABADA, 5709—3 rooms, bath; garage; $1400; terms; office open Sunday.
HENDRICKS, 6225 Easton. MU. 6200.

WALNUT PARK DISTRICT—5094 Emerson av.; 5-room semi-brick bungalow; hot-water heat; $6500.
A. K. FEINBERG, 3914 Union. EV. 4900.

South

BUILDER NEEDS MONEY
Have 2 new 5-room bungalows, South Side; everything the best; will sell cheap; balance 90 per cent like rent. J E A; if you want a bargain in a new home, answer; no agents. Box W-72, Post-Dispatch.

5211 ALABAMA AV.
Dandy 5 rooms; hardwood floors, hot-water heat, screened porch; garage; A1 condition; asking $4500; worth while.
PARISH-KNAPP, 713 Chestnut. CE. 5903.

PRICE ONLY $3750.
ALEXANDER, 4621—5-room frame bungalow, bath, furnace, 2-car garage. OPEN TODAY 2 to 6 p. m. A. J. MEYER & CO., FR. 5322.

BUNGALOWS—For Sale, South

OFFICE OPEN SUNDAY
Terms to suit you on cottages and bungalows, 10% down, balance in 15 years, like rent.
APPROVED SALES AGENTS FOR
H O L C
Come in for complete list and details
O'ROURKE RI. 4310 5471 GRAVOIS

NEW BRICK BUNGALOWS.
5 rooms, low price, well built, little cash, pay like rent or trade your oldest property, call get all details; attractive deal.
C. A. BELLER, 4106 S. Grand. RI. 3553.

NEW BUNGALOW
Telegraph rd., 200 feet north of Little Broadway; 5 rooms, ultra modern brick bungalow, just completed; compare construction; open today; real price.
Kratz-Fischer, 3504 Cherokee. GR. 4072.

Rent Money Is Spent Money
USE IT TO BUY 3726 VIRGINIA
4-room modern brick on 50-foot lot. Owner purchased larger home and wants quick sale. Open 2 to 5.
YECKEL-EARICKSON, 3542 Gravois.

ONLY $3850.
5 rooms brick; bath, furnace, hardwood floors, etc. RI. 5173.

ALABAMA, 6024—4 and sunroom, brick bungalow, tile kitchen and bath, steam heat, call Meiger, FR. 5322.

ALASKA, 7405—5 rooms, bath, garage; newly decorated; $3250; your own terms. Owner, GArfield 8937.

ALFRED, 3617—Opposite Shaw's Garden; brand-new beautiful 5-room brick bungalow; open daily from 2 to 5 p. m.

BRICK COTTAGE—ONLY $3500
2639 ANN
3 rooms, bath, furnace; $100 cash, balance like rent. Open 2 to 4 p. m.
Doerflinger, GRand 2400

$500 DOWN BUYS
4125 Beethoven; 4 rooms, hardwood floors, bath, furnace; newly decorated. OPEN.
FRANCIS. RIv. 4500.

ON THE PARK WAY
DANDY COTTAGE, 3609 Bellerive bl. 6 rooms, sun porch, tile bath, hot-water heat, oil burner; double garage; lot 30 x124; price $4750. Baum, 625 Chestnut.

BEAUTIFUL ultra modern 5-room all white bungalow, every convenience; see 6221 Minnesota, vacant. REp. 3677 before 10 a. m.

3631 BELLERIVE
5 rooms and sunroom; excellent condition; must be seen to be appreciated; open all day. NAERT, Riverside 3814.

BELLERIVE BL., 913—Home on beautiful parkway. Get card of admission from HOLLY HILLS, REALTORS. RI. 7117.

BINGHAM, 4134 — Five-room brick, hot-water heat, $3450; small cash down.
GROEBL-SENNIGER CO., FO. 3133.

BLOW, 36xx—$450 cash, balance monthly payments; only $3850; 4 large rooms; brick; 50-ft. lot; hot-water heat; bargain. Riv. 3611.

BE SURE TO SEE
Eugene and Ivy Blow; brand-new 4 and 5 room bungalows; bargains.

3818 BOWEN
OPEN TODAY 2 TO 6 P. M.
5 rooms, sun parlor and breakfast room; hot-water heat; garage; bargain; 2 blocks north of 3800 Holly Hills blvd.
A. J. Meyer & Co., 3609 Gravois. FR. 5322

BRICK COTTAGE—3 rooms, bath, furnace, garage; A1 condition; must be sold to Catholic Church; $3450. LA. 7440.

BRICK COTTAGE—Near Grand; 5 rooms, modern; $3200. RI. 4806W.

OPEN FOR INSPECTION
5501 S. Broadway; modern 7-room brick bungalow; 2 complete baths, rathskeller; a real buy for someone. Out-of-town owner will sacrifice on easy terms.
WEISS 4527 GRAVOIS RI. 2331

BUNGALOW—4840 or 4836 Gardenville, two blocks east of Kingshighway, or one block west of Gravois at Goethe; Our Lady of Sorrows parish; modern 5-room brick bungalow, 2-car garage; $4500; owner must sell; first mortgage $3500. Open for inspection. A. JAY KUHS.

BUNGALOW—New 5-room, tile walls, off Gravois, $4950. RI. 4898.

BUNGALOW—4 rooms, very nice (St. Cecilius Parish), $3950. RI. 4898.

BUNGALOW — Dandy 5-room modern frame only $3250. FR. 3323.

BUNGALOW—5-room frame, modern, $300 down; cheaper than rent. RI. 4898.

6 ROOMS $2950
4104 BURGEN
Furnace, bath, nice yard. Everything in fine condition. Easy terms. Open today.
FRANCIS, 5003 GRAVOIS. RI. 4300

3-ROOM BRICK With Bath $2650
Hardwood Floors
3129 California (corner of Juniata); has just been reconditioned throughout; open; one inspection will prove to you what a bargain this is.
STANLEY EPSTEIN & ASSOCIATES,
822 Chestnut CE. 4801

6054 CARLSBAD
2 blocks east of 5800 Gravois; beautiful, cheerful, new, modern brick bungalow; all the new improvements including air-conditioned heat, tile walls, venetian blinds, etc.; all street improvements in and paid for; in a nice location; open for inspection.
MARTIN-SHORT & CO.
6209 Gravois. Riverside 3332.

CARONDELET PARK HOME—7 rooms; beautiful; real bargain. RI. 4898.

ABSENT OWNER SACRIFICES
AT ROOSEVELT HIGH SCHOOL
3124 S. Compton; 5 large rooms; thoroughly modern; plenty of closets. Newly decorated; hot-water heat; screens, awnings; lot 31x125, with 10 forest trees. Vacant. Open this afternoon. Your own terms.
WENZLICK, REALTORS. CH. 6900.

COMPTON, 44xx, 4-ROOM MODERN BRICK BUNGALOW $4200
HOT-WATER HEAT, TILE-FLOOR BATH; CLOSE TO PARK AND ST. ANTHONY'S.
8. Grand ALTMAYER PRos. 3535

COMPTON, 5411 S.—Matt brick bungalow; 4 lovely rooms, hardwood floors, tile bath; garage; $4500. LA. 7440.

4323 CONNECTICUT
5 ROOMS, BATH, FURNACE $2250
There is nothing in this very convenient neighborhood to compare with this bungalow which has just been completely reconditioned.
Open. Come prepared to buy.
STANLEY EPSTEIN & ASSOCIATES
822 Chestnut CE. 4801

DAHLIA, 47xx—5-room; frame; $3250. NAHN-HEBERER R. CO., FL. 5600.

DEWEY, 4455—A good home in a fine location! 8-room stucco, bath, garage, furnace —and on easy HOLC terms! It's open today—don't miss it!
DICKMANN 804 Chestnut MA. 4111

DEWEY, 4326—6 rooms, on one floor; tile bath and kitchen; real buy. Krell, 3154 S. Grand. LA. 9088.

5154 DRESDEN—$3700
Frame, 4 rooms, bath, furnace, garage.
BRINKOP, 3621 S. Grand. LAc. 3040.

IN BEAUTIFUL HOLLY HILLS
3995 DOVER PL.
5-room bungalow of the better type but at an ordinary price; see it.
FEDERER 3610 GRAVOIS PR. 1519

DOVER, 3977—5 rooms; modern; garage; open daily 2 to 5.

3484 DUNNICA—$3750
5 rooms, bath, furnace, garage.
BRINKOP, 3621 S. Grand. LAc. 3040.

EILER, 3957—Modern 6-room brick bungalow; tile bath, hardwood floors, automatic hot-air heat and you can buy on easy HOLC terms! Open today.
DICKMANN 804 Chestnut MA. 4111

4405 ELLENWOOD—$3950
4-room brick; bath, furnace.
BRINKOP, 3621 S. Grand. LAc. 3040.

ELLENWOOD, 4446—5 and sunroom; brick; modern; garage. LA. 9298.

EUGENE, 7332—4-room cottage; sunroom bath, garage; hot-air heat; H O L C terms; rent like paying rent; the ideal home at a low price. Open today.
DICKMANN, 804 Chestnut. Main 4111.

4156 FEDERER—$3500
5 rooms; strictly modern; very fine.
BRINKOP, 3621 S. Grand. LAc. 3040.

FOLSOM, 3631-33—5 rooms, bath, furnace, screens, shades; $6 floor; $37.50.

GASCONADE, 5234—4-room, bath, furnace, garage; low price. RI. 4898.

BUNGALOWS—For Sale, South

OWNER SAYS SELL
4132-36 FAIRVIEW
3500 SOUTH, WEST OF OAK HILL
New 5-room on one floor. SCHNEIDER QUALITY HOMES. Five sold, two left. Open this afternoon.
BRINKOP, 3621 S. Grand. LA. 3040.

OPEN SUNDAY 2-5 P. M.
607 Fassen; dandy, clean, large, 5-room brick cottage; hot-water heat; garage; price $4000.

MEHLER 3216 S. Grand LA. 4000

$3950—YES ONLY $3950.
5424 Gascoade; clean cut 5-room brick cottage, bath, ½ block from Grand, $400 down; easy terms; see us today. 4055 S. Grand, Riv. 3611.

GERMANIA, 4835—5-room brick, steam heat, very low price. RI. 4898.

GRACE, 4445—5-room matl brick bungalow (Cleveland High); bargain; open.

GRAND, 5210 S.—A 6-room brick bungalow—with 2 screened porches, large closets, garage, hot-water heat. See this attractive home today—it's open and it's HOLC financed!
DICKMANN 804 Chestnut MA. 4111

GRAND, 60xx S.—Bungalow, 5, vitrolite bath, kitchen; see this. LA. 7440.

6354 GRAVOIS
5-room frame house; bath and toilet; 3-car garage; price $3100; terms down payment, balance like rent; open.
MARTIN-SHORT & CO.,
6209 Gravois. Riverside 3332.

GRAVOIS, 8618—Beautiful 6-room bungalow, may trade. RI. 4898.

GURNEY, 31xx—7-room bungalow; in splendid shape; near Southwest High School; 2-car garage.
PHELIM O'TOOLE, 4107 Chippewa st.
GRand 4777.

HARTFORD, 4242—5-room brick, offer wanted to settle estate; open today.
GABBERT, 5114 Hampton, FL. 7606.

4053 HAVEN ST.
This 6-room home with its tiled kitchen and bath, its vapor heat and other attractions is a real bargain. See it today.
FEDERER 3610 GRAVOIS PR. 1519

4780 HEIDELBERG—$3700
4 rooms, bath; 60-foot lot.
BRINKOP, 3621 S. Grand. LAc. 3040.

201 HILL ST. (5100 S. Broadway);
NEW 5-ROOM BRICK BUNGALOW.
Tile floor, bath, furnace, hardwood floors.
OPEN TODAY, 2 TO 6 P. M.
A. J. Meyer & Co., FR. 5322.

HOLLY HILLS.
4070 Holly Hills, near Wm. Woerner School; new 6 rooms, 2 baths and kitchen, tile walled, rathskeller, oil burner heat, etc. OPEN. RI. 6085.

MUST BE SOLD IMMEDIATELY
4349 HOLLY HILLS BOULEVARD
Modern, fine looking, best location.
OPEN TODAY 2-5 P. M. A REAL BUY
TURNER, FLANDERS 5600

HYDRAULIC, 36xx—6-room brick bungalow; will sell cheap. RI. 4898.

ST. JOHN BAPTIST PARISH—OPEN
4176 Itaska st.; 5 rooms; oil heat.
PHELIM O'TOOLE, 4107 Chippewa st.
GRand 4777.

ITASKA-GLAND—5-room brick cottage, newly painted, decorated, bath, furnace; sell at once, $3700. LA. 4068.

HOT-WATER HEAT—$5500
3935 Keokuk; modern bungalow; school, churches, stores, transportation; vacant.

LAFAYETTE, 4324—Modern 6-room bungalow, decorated; bargain. MAin 4182.

LEONA, 60xx—2 rooms, frame, lot 45x 135; real bargain, $1650. RI. 4898.

LIBERTY, 3231—Brick 5-room cottage for only $3150. LA. 4068.

4096 LOUGHBORO. Open 2-5:30
4 rooms, vitrolite kitchen and bath, hardwood floors, sunroom, venetian blinds; must be seen; rathskeller.
Rengel-Weber, 3539 S. Grand. LA. 9543.

COMPLETELY REDECORATED THROUGHOUT
4648 LOUISIANA. Open 2-5:30
5 rooms, hot water, all new inside; must be seen; investigate today.
Rengel-Weber, 3539 S. Grand. LA. 9543.

$250 DOWN
Balance EZ terms; 3-room brick cottage; furnace, bath.
3717 MARINE—OPEN SUNDAY
O'ROURKE 5471 GRAVOIS

MERAMEC, 40xx—4-room modern bungalow; lot 35x247; $3250.
CALVIN R. YECKEL, RI. 2444.

MIAMI, 4139—4-room modern brick; 2-car garage; 40-ft. lot; low price; terms.
J. HALLER RLTY. CO., 705 Chestnut.

MILENTZ, 4780—4-room frame; open.
NAHN-HEBERER R. CO., FL. 5600.

FOR THE HANDY MAN
3936 Minnesota; 4-room brick cottage; bath; needs repair; will sell cheap.
Rengel-Weber, 3539 S. Grand. LA. 9543.

MINNESOTA, 4506—7-room brick; strictly modern; $5500 down.
CALVIN R. YECKEL, 5627 GRAVOIS.

MODERN 4-room matt-brick bungalow; living-room across front; good location; sacrifice $4650; estate must sell. Box E-254, Post-Dispatch.

MORGANFORD AND OLEATHA DISTRICT—Modern, 4-room brick bungalow; only $3000. Riv. 7117.

NEOSHO, 3758—5 rooms, tile bath and kitchen; hardwood floors, hot-water heat; garage.
M. A. RUST & SONS R. CO., MAin 4551.

OHIO, 34xx—Cottage, 5, modern; suitanding value; rent bargain. LA. 7440.

JUST 2 BUNGALOWS LEFT
Best Buy in St. Louis
4234-40 Olivia. A short blocks west of Grand and Meramec; new 5-room brick; tile-wall bath and kitchen; double drainboard sink; built-in cabinets; $600 down, balance like rent. See these Sunday sure.
A. J. MEYER & CO., FR. 5322.

YOU CAN'T BEAT
3930 TO 36 OLEATHA
New 5-room bungalows; the kind of homes you dream about; low price, convenient terms.
FEDERER 3610 GRAVOIS PR. 1519

OSCEOLA, 4157—3-room cottage; perfect condition; furnace, bath; garage. PR. 5322.

PARKWOOD, 6705—Beautiful 5-room new bungalow, builder's cash-out, inspect and give offer, may trade.
NAHN-HEBERER R. CO., FL. 5600

I WILL TAKE best offer at once for my modern 6-room 1-floor bungalow; hot-water heat; real home, 3116 Parkwood pl.; bargain; terms. Riv. 3264J.

2 Houses for Price of 1
MUST BE SOLD
4353 Potomac; 4-room modern bungalow; reconditioned throughout. Also 3-room cottage in rear renting for $11. Open today; $3450. Easy payments.
HARRY L. POPP, REALTOR
6525 Page FA. 5119

QUINCY, 4114—New 5-room bungalow; strictly modern; rathskeller.

$500 DOWN—NEW BUNGALOW, $3850
Balance $35 per month.
3969 Randall; one block north of 3900 Delor; modern; 4 rooms; bath; furnace. Open daily 1 to 7 P. M.
A. J. MEYER & CO., FRospect 5322.

RAY AV., 5-ROOM BUNGALOW—A real bargain, 5 rooms, 30-foot lot; garage; at Itaska; very easy terms. Phone LAclede 8575 to go through 4704 Ray av.

RESURRECTION PARISH—5-room brick cottage, large lot; $3750. LA. 4068.

ONLY ONE LEFT
4134 ROSA
OPEN TODAY
1 BLOCK NORTH OF HOLLY HILLS BL.
1 BLOCK WEST OF LEONA. JUST WEST OF NEW WOERNER SCHOOL.
REP. 4134 ROSA. "SEE US."
BRINKOP 3621 S. GRAND LAc. 3040

ROSA, 4625—5 rooms, sun porch; newly decorated; garage; small down payment, balance like rent; vacant. CE. 7850.

SCHILLER PL., 3959—4-room bungalow; bath, furnace; 2-car garage. PR. 5322.

PRETTY BUNGALOW, $3350; TERMS
4726 Sigel; 5 rooms, bath; air-conditioned furnace, tile bath, screens.
WENZLICK, REALTORS. CH. 6900.

CHOICE BUNGALOW OPEN 2 TO 6 P. M.
4340 TAFT
5 rooms, bath, furnace; garage; fine condition; wonderful setting among the trees; quiet neighborhood; priced right. A. J. MEYER & CO., FRospect 5322.

TAFT, 44xx—Bungalow, 4, modern; greatest value on Taft st. LA. 7440.

TENNESSEE, 46xx—4-room brick; $3150. NAHN-HEBERER R. CO., FL. 5600.

THIRTY-EIGHTH, 4435 S.—5 rooms, bath, furnace, Krell, LA. 9088.

THOLOZAN, 4540—5-room brick; modern; garage; side drive; sell with small down payment; bargain.

THOLOZAN, 40xx—4-room brick modern; garage; $4500. FR. 5322.

BUNGALOWS—For Sale, South

4550 THOLOZAN
Special low price on this modern 5-room brick bungalow, or will trade for older income property.
OPEN FOR INSPECTION SUNDAY
O'ROURKE RI. 4310 5471 GRAVOIS

4925 TIEMAN AVE.
Dandy brick cottage; 4 rooms and sleeping porch; furnace, bath, 60-ft. lot, 2-car garage; at a low price.
FEDERER 3610 GRAVOIS FR. 1519

TILDEN, 6314—4-room frame (Webster School), $3500; want offer. RI. 4898.

FINE BRICK BUNGALOW MUST BE SOLD AT ONCE—OFFER WANTED
4137 TOENGES
Only 2 blocks west of Carondelet Park; 5 rooms and sunroom; modern throughout; 2-car garage; owner lives here and will be glad to show; open today 2 to 6 p. m. A. J. MEYER & CO., FR. 5322.

HERE'S A GOOD BUY
4642 Tviceton, 5 rooms and unfinished second floor, furnace, bath, double garage; right price and reasonable terms.
TONY HURLEMAN, Realtor, LA. 9092.

UTAH, 937—6 rooms; bath; furnace; laundry; cheap; near schools, churches.

WALSH, 3927—Practically new 4-room; hardwood floors; bath and furnace; large corner lot; $3200.
CALVIN YECKEL, 5627 GRAVOIS.

OPEN TODAY 1-5—LEAVING CITY
6009 WANDA — DUPLEX BUNGALOW, 3-3, MODERN, SACRIFICING; TRY THIS OUT.
3353 ALTMAYER PRos. 3535
8. Grand

OPEN TODAY 1-5—SACRIFICE
6030 WANDA—BUNGALOW, 5 ROOMS 1 FLOOR, MODERN—MAKE US OFFER.
3353 ALTMAYER PRos. 3535
8. Grand

4459 WILCOX AVE.
Five-room bungalow, bath, hot-water heat, garage; priced right. OPEN 2 TO 5.
DOERFLINGER GRAND 2400

WITHNELL, 1917—4 rooms, toilet and bath; make offer.

BRAND-NEW bungalow; only $3850; 4 rooms; bath; furnace; $500 down; balance $30 per month. Box W-106, P.-D.

BRICK—5-room; like new; $4500.
NAHN-HEBERER R. CO., FL. 5600.

BUNGALOW—5 rooms and sunroom, modern, 2-car garage, Carondelet Park, if you are looking for a bargain this is it. Box W-109, Post-Dispatch.

WHAT A BARGAIN—Brick bungalow, 5 rooms, nice condition; must sell; west of Grand; $3650. Quick sale. RI. 4898.

4-ROOM and reception hall, very modern bath, kitchen, 1-car garage, lot 50x77, a real buy, price $4750. Box W-103, P.-D.

3-ROOM COTTAGE—$3750; —bath, furnace; garage; small down payment; balance like rent. Box W-105, Post-Dis.

4-ROOM FRAME—$1500, bath, 45x125 lot, concrete basement. Miller, FR. 5322.

$350 DOWN buys nice home, county, south; schools, transportation; price $2500; consider acreage. RI. 7611 evenings.

5 BOOMS, bath; 50-foot lot; south; Cherokee or Oregon; $3250. GRand 2236.

Southwest

4808 Allemania; 4-room brick.
41xx Concordia; 6-rooms; $3850.
5413 Milentz; fine 6-room brick.
4944 Murdock; 4-room brick.
53xx Ingler; 4 rooms; $3500.
5315 Nagle; 5 rooms.
5457 Necaise; 6 rooms; extra 30' lot.
5337 Quincy; 5-room brick.
62xx Reber; 5 rooms; $3500.
4960 Rutger; 6-room brick.
5464 Rhodes; 5-room; like new.
40xx Schiller; 5 rooms; $3500.
48xx Terrace; 5 rooms; $3000.
65xx Theresa; 5 rooms and sunroom brick; only $3900.
YECKEL-EARICKSON
3543 Gravois. FR. 0175.

3 SOLD!!—4 LEFT!!
Bungalow Liquidation Today
Display home at 6412 ODELL. Beautiful 4-room brick bungalow, hardwood floors, tile baths, craftex walls, garages. Only $300 down and small monthly payments. Don't hurry, they're going fast. Open. GLICK REAL ESTATE CO., MA. 4182. Northwest Corner 8th and Chestnut.

LOOK AT THESE
6001 Wanda; modern 6 rooms, everything in good condition; garage; open for inspection 1 to 6.
6208 Marmaduke; modern 5 rooms, garage, in good condition; $4250; open for inspection 1 to 6.
6257 Reber pl.; 2-story, 5 rooms and bath, garage; $5850.
6141 Weir Park; 2-story modern 5-room brick; hot-water heat.
TOWER GROVE BANK AND TRUST CO., Grand and Hartford. FR. 5500.

WANT A BARGAIN?
5309 QUINCY; just completely reconditioned 4-room brick on beautiful lot; close to transportation; stores and school; small down payment and easy monthly terms. Open 2 to 5.
YECKEL-EARICKSON, 3542 Gravois.

OPEN ONE DAY ONLY
OPEN FOR INSPECTION—6411 WINONA
BEAUTIFUL COLONIAL
Individual design or architecture; the only one of its kind in St. Louis. For fine homes see R. SCHRADER CONSTRUCTION CO. 6333 Oleatha.

YOU'LL WANT THIS
If you are looking for a brand-new, up-to-the-minute 1 floor bungalow especially as if price and value means anything to you. It has everything. See 6542 Winnebago. Price is $5850.
ORIN H. JONES R. E. CO. RI. 6555.

YOU NAME THE PRICE
4 and sun porch brick cottage; hot-water heat; handy to everything; 4934 Schollmeyer must be sold.
O'ROURKE RI. 4310 5471 GRAVOIS

BRICK BUNGALOW—$4150
Five rooms, hardwood floors, tile bath, 12-inch walls, 1-car garage.
Archshoefer & Skaggs R. E. Co,
166 N. 8th St.

ONLY $3550.
Off Gravois; nice 5-room bungalow; bath; furnace; A1 condition; large yard; cars; schools. RI. 6083.

$10,000 HOME, ONLY $8850
6-room modern bungalow, tile roof, concrete rear porches, steam heat, oil burner; 50' lot. 58xx Devonshire.
O'ROURKE RI. 4310 5471 GRAVOIS

BARGAIN—OWNER'S LOSS.
3-room brick; bath, furnace; full basement; city; $3250; terms to suit. 5432 Robert, FLanders 2180.

ARSENAL, 4937—5-room brick; bath, furnace; low price, terms.
J. HALLER REALTY CO., 705 Chestnut.

ARTHUR, 6843—5-room English bungalow, priced right; open. RI. 4898.

HANCOCK, 6201-05—2 frames; need repair; 75-ft. lot; made street; estate; $1500 buys both. CO. 0266R.

HANCROFT, 5003—6-room modern two-story matt brick; reconditioned; easy terms. Mr. Bishop, MAin 4492.

5305 BLOW. Open Sunday
Low price, 3 large rooms, easy terms, all remodeled, all of following new: bath, kitchen, garage, hardwood floors, concrete basement; worth seeing; little cash, pay like rent; like new home; save on price.
C. A. BELLER, 4106 S. Grand. RI. 3535.

BLOW, 5315—OPEN 1 TO 6 P. M.
Modern 5-room; builder's cash cut.
OSTERKAMP 5421 RI. 2542
Gravois

BLOW, 5215—Widow must sell; 6 rooms, hot-water heat; make offer.
JOHNSON 4549 GRAVOIS RI. 2606

BRADLEY, 64xx—New 6-room modern bungalow, very low price. RI. 4898.

BUNGALOW—Very desirable and reasonable; 5 rooms; hot-water heat and attractive exterior neighborhood; if interested call LAclede 6575. See 5444 Finkmeian av.

BUNGALOW—Beautiful 5-room home (St. Louis Hills); bargain. RI. 4898.

BUNGALOW—Beautiful, 5 rooms, hot-water heat, tile bath; $8850. / JE. 9003.

CHIPPEWA, 5307—5 rooms, tile floor bath, hardwood floors, $5250, cozy.
Rengel-Weber, 3539 S. Grand. LA. 9543.

CHIPPEWA, 5346—New 5-room brick bungalow, only $4400; open. RI. 4898.

5985 N. CURA COURT
5 rooms, strictly modern; bargain; (go to 3000 Arsenal, then 1 block north.)
BRINKOP, 3621 S. Grand. LAc. 3040.

BUNGALOWS FOR SALE—Southwest



6624 SUTHERLAND
Colonial Home, Price $6850
$350 cash, $39.60 monthly pays off loan and interest in 240 months, F. H. A.
This home built under F. H. A. supervision. 2 large rooms, modern, storm sash for all windows and rear porch; insulated, caulked. One block south of Chippewa and Watson Blvd., and one block up the hill overlooking St. Louis Hills.
GEO. C. KARR & SONS BUILDERS
6909 Marquette Ave. HI. 0091

3229 CHILDRESS
At $4800 this is a real buy; 5-room brick bungalow.
OPEN FOR INSPECTION SUNDAY
O'ROURKE RI. 4310 5471 GRAVOIS

THIS IS A BARGAIN
3142 Clifton av.; 4-room brick; tile bath, Holland furnace, hardwood floors; large lot, 73x127; only $4750; see this.
DIMMITT-RICKHOFF-BAYER, 8Ter, 1314.

5930 COLUMBIA AV.
10 per cent cash, balance like rent; 5 large rooms, tile bath, hardwood floors, 3-car garage; open daily.
M. A. RUST & SONS R. CO., MAin 4551.

YOU NEVER SAW THE LIKE! $2450
6822 Dale (just east of 1400 McCausland) is the most beautifully kept up small home you've ever seen. This sounds like a strong statement—but one inspection will prove to you that since this home was built 15 years ago, the owner has continually made improvements.
There are 4 rooms and kitchenette, furnace, bath and porcelain cabinet sink; situated on a truly lovely landscaped lot 42x214.
This is the first advertisement—it can't last long at this price, so see it today.
Open. Come prepared to buy.
STANLEY EPSTEIN & ASSOCIATES
822 Chestnut CE. 4801

5319-23-27 DELOR
New 5-room 2nd floor unfinished. Open daily till 9 P. M.

DELOR, 53xx—5 rooms; attic; bargain.
NAHN-HEBERER R. CO., FL. 5600.

ANOTHER NEW
FRIENDLY MODEL HOME
5 rooms on one floor.
Near completion, high in quality; low in price; facing St. Louis Hills.
5746 AND 5748 DEVONSHIRE
Open for Your Inspection
3353 ALTMAYER PRos. 3535
8. Grand

BEST BUY IN SOUTHAMPTON
5345 Devonshire; 4-room brick bungalow, tile bath, air-conditioned heat; dandy lot, 50x135, with fruit trees; only $4950; see this.
DIMMITT-RICKHOFF-BAYER, 8Ter, 1314.

5708 DEVONSHIRE—$4250
4-room brick; bath, furnace; brick garage.
BRINKOP, 3621 S. Grand. LAc. 3040.

DUPLEX BARGAIN—Near St. Louis Hills; 4 rooms; $1350 cash; F H A loan. Call CH. 5671.

5145 Eichelberger
Owner out of town, must sell 5-room new bungalow; hot-water heat.
OPEN FOR INSPECTION SUNDAY
O'ROURKE RI. 4310 5471 GRAVOIS

EICHELBERGER, 5172—5 and sunroom; modern; priced right. Inquire Rengel-Weber, 3539 S. Grand. LA. 9543.

CLIFTON HEIGHTS PARK BARGAIN.
3341 Esther; attractive 6-room modern bungalow. Large lot. Must sell.
WENZLICK, REALTORS. CH. 6900.

DEVONSHIRE, 5323 — Be sure and see this 6-room modern 2-story brick home. 2-car garage, hardwood floors, hot-air heat. It's the home you're seeking!
DICKMANN 804 Chestnut MA. 4111

6114 EVELINE
(South of Manchester at Hampton)
New Bungalow, Only $3350 on
F. H. A. Terms. Open for Inspection
J. M. LEVI & CO. MAin 2968

NEW BUNGALOW
5715 FINKMAN
SEE THIS TODAY.
5 rooms, tile bath and kitchen; garage; deep lot. Most question the biggest buy on the South Side today.
FEDERER 3610 GRAVOIS PR. 1519

HERE'S A BUY!
5604 FINKMAN
Dandy bungalow district; 6 rooms, in excellent condition; very convenient location. See it.
FEDERER 3610 GRAVOIS PR. 1519

FINKMAN, 54xx—5-room bungalow, exceptionally low price. RI. 4898.

SEE WHAT WILL BUY $2975
6335 Fyler; is absolutely one of the nicest California style bungalows available; lovely rooms; perfect condition; side drive; garage.
MICHELSON REALTY CO., 820 Chestnut.

GRESHAM, 54xx—4 and sun room, modern; priced to sell; card of admission from BRINKMANN, 4910 Gravois. RI. 3010.

HAMPTON, 3622 (between Columbia and Southw

See the REAL ESTATE OFFERS Daily and Sunday for DESIRABLE PROPERTY on the Market

...ARTMENTS, FOR SALE

...ANY CHOICE FLATS
...iness Properties and Apartments
...e bought at prices ...ld good return. Call ...fice for particulars.
...insky Realty Co. ...oor Wainwright Bldg. MAin 2757.

...LIM O'TOOLE ...CHIPPEWA ST. ...Rand 4777.
...nnecticut. Single flat; 5-6; ...; splendid buy; St. Pins
...hale, south. St. Louis Hills; ...rn or Loran; ideal for sta-
...; 62xx Walsh. 5 rooms; ...t. Louis Hills.
...t; 8300 S. Broadway, 5-5 ...; good shape; may consider ...ouble.
...sale at a bargain. Prem- ...er Donovan av.; 50'x130. ...le; 31xx Maury. Good con- ...to Southwest High School; ...racual; income $1236.

Central

...Chouteau, $2350
...3 rooms with bath and store. ...Must sell. ...GLICK CH. 1747
...7-25—5 buildings; ...; lot 100x134. ...ENNIGER CO., FO. 3133

North

...T READ THIS AD ...EW CONDITION ...0 NORTH NEWSTEAD; 12 ...ROOMS EACH. RENTS ...R. ...IR. SCHNEIDER ...N-TAYLOR TRUST CO. ...HAR FO. 4333

...s Want Cash For ...9th; rents $744 per year. ...Broadway and 4308-12 N, ...$1020. ...22 Angelica; rents $1152; ...parately.

...$ & ALT $16 WAINWRIGHT BLDG. GA. 3101

...SINGLE $3250
...ME ...S ...Kennerly; see at once. ...GILBERT REALTY CO. ...ent. Garfield 3993.

...00 FLAT, $7850
...schenbach, 4-family, 3 rooms, ...new; furnace; income $1080; ...et rent on investment; terms. ...AUM, 722 Chestnut. CE. 1334.

...NDUCE YOU TO BUY. ...000, worth $6500; 1447 East ...er 4-5 rooms, furnace, hard- ...s, has Government 5 per cent ...ll down payment. Riv. 3611.

...4-5 single; freshly tuckpointed ...d, furnace, bath; income $36 ...; open Sunday. Call RI. 2600.

...CE AVENUE BARGAIN
...ce av., 5 and 6 room single ...ping porches, tile floor baths, ...er heat, 2-car garage; owner is ...icing this fine building. Call Feld- ...O. WANSTRAFH JR., INC., ...Grand. JE. 1482.

...BLOCK O'FALLON PARK ...ce, 5-6 rooms; A1 condition; ...Olfax 0089W.

...mily; 3-3 rooms; exchange for ...flat in First Ward. Box F- ...-Dispatch.

...our families; excellent rentals, ...e, sell one or both reasonably. ...W.

...t; 3-3 rooms; near Fair- ...ent $540 year. EV. 1935.

...2—Brick 4 and 3 single; bath, ...ecessary repair; $2450 as is; ...O. 4433W.

...x HOLLY AVE.

...oms; single; directly ...quick. Box E-270, Post-Dis- ...

...AMILY FLAT, $2000 ...RD. THREE ROOMS EACH, ...480. ALWAYS RENTED.

...FEYDT JR. 3321 S. GRAND ...LA. 3841

...LABADIE. Buy this flat for ...of bungalow; have an income; ...; 5 rooms, baths, & 3-12-fam. ...rages; nice lot; property just ...cellent condition; only $3750. ...e, 5423 Gravois. RI. 5330.

...762-66—3 and 3 modern; ga- ...w paint. EV. 4799.

...841—3-family flat with bath; ...building in excellent shape; ...0

...CO., 5715 Easton. MU. 1380.

...3852-54—4-family; 3 rooms, ...e offer. ...Real Estate, 4902 Labadie.

...4123—5-5; furnaces; $4000; ...ed. HAAKE, FOrest 2284.

4226 Pleasant St.

3-family brick flat; 3 rooms each; rock foundation; good income property. Price $5500 ...TURAL BRIDGE, EV. 4990

...TO, 4184-86—4 rooms, 4-fam- ...y modern; excellent condition. ...C. SIMON & CO. CO. 4703.

...th flat above, for sale or trade. ...ditt.

...2566—2-story single flat, 50- ...argain.

Northwest

...OK AT THESE
...723 Labadie, modern 2-family, ...rooms, garages, $6950. ...St. Louis, 4-family, 4 rooms, ...ge, rent $115 month. ...St. Louis, 4-family, 3 rooms ...om, 3-car garage, rent $97.50. ...t Louis, two-family 5 and 5 ...rages. ...to sell; attractive terms. ...GROVE BANK & TRUST CO., ...and Hartford. FR. 5500.

...BE CLOSED; TWO 4-FAM- ...ATS—$8500 EACH; $3500 ...5058-60 Palm st.; 3 rooms and ...ces, garages, hardwood floors, ...rents $100 and $110; 8 years ...for quick sale, worth $9500. ...BERG, 2914 Union. EV. 4900.

...4508—4-5 single, good con- ...dern; priced right. ...C. SIMON CO. CO. 4703.

...4-family modern flat; $8500. ...w, 43xx Shaw, 2 four-family. ...ALTERS REALTY CO., INC. ...6—3-3 rooms; corner lot; gar- ...AAKE, FOrest 2284.

...COTE BRILLIANTE

...s and 5 room flat; hot-water ...r floors; 3-car garage; will ...trade for 5-room bungalow; ...HUELLER & SON. FE. 8711.

...LIANTE, 5816-18-20—3 rooms ...rents $1200; offer wanted. ...EIDER, 6104 Easton.

...Have two buildings; 3-3 rooms; ...fine location; to close estate ...$15,950; terms. Box E-328, ...atch.

...4541-43—Double 3-3, modern, ...$8600. Wabash 1218.

...nd 5 rooms; hot-water heat; ...acramont parish; bargain. Box ...-Dispatch.

...33 — And several adjoining ...4 singles; best construction; ...0. Mr. Wahler. ...CITY TRUST, CO. 3800.

...4968-72—A beautiful 4-fam- ...ment and sunroom; hot-water ...ant; 2-car brick garage. ...DISCHINGER, FRanklin 2943.

FLATS, APARTMENTS, FOR SALE

Northwest

$400 CASH

5819 Hebert, 5-6 single, 2-car garage; income $840 year. FA. 2700.

HIGHLAND, 5145-47 — Double 5-5 efficiency; modern in every detail; rents $1360; low price; near Blessed Sacrament Church; one flat open for inspection, 2-4 P. m. MOUND CITY TRUST, CO. 3600.

HIGHLAND, 58xx—4-4 modern single; priced low. Riverside 4809.

LABADIE, 4844—4 and 5 single, modern, $2650, $500 down. MU. 3339.

LEXINGTON, 5133—Modern 5 and 5 room single flat; hot-water heat; hardwood floors; 2 garages; large front and rear porches. KNICKMEYER-FLEER, FRanklin 6616.

LOTUS, 5833-34—Reduced to $3950; 2-3 double; separate entrances. HAAKE, FOrest 2284.

4654 NATURAL BRIDGE
4-4 modern flat; price right. MULLIN-WALTERS REALTY CO., INC.

QUEENS, 5355—4-4 rooms; modern; open. HAAKE, FOrest 2284.

ST. LOUIS, 4932—For $4750—a 5 and 6 room flat with 2-car garage. Payments like rent—and owner will accept small lot in part payment. Here's a bargain!
DICKMANN 804 Chestnut MA. 4111

BEST BUY ST. ENGELBERT PARISH. 4047 Shreve, 4-4 single; modern; $6500; easy terms; see KORTE, MA. 4258.

BLESSED SACRAMENT PARISH 4940 Terry; 4-5 room single, modern; inspection invited; open. Sunday. JULIUS HALLER REALTY CO., 705 Chestnut

WABADA, 5931-33—Four-family, 4 rooms, modern; low price. MAin 4182.

South

TWO GOOD BUYS

4236-40 Neosho, 12-family, four rooms; southwest corner Hereford and Mardel; 12-family 3 and 4 rooms; both are in first-class condition, all rented and are excellent investment properties. TOWER GROVE BANK & TRUST CO., GRAND AND HARTFORD.

Guard Against Higher Rents!
3130 OHIO—Buy this 4-4 brick with baths; just fixed up; investment company wants offer; terms. Open 2 to 5. YECKEL-EARICKSON, 3542 Gravois.

SOUTH SIDE FLATS

2722 Eads av.; splendid 3 and 4 room flat; a bargain. 2908 Folsom av.; nice 4 and 5 room flat; $5500. HAASE REALTY CO., 103 N. 9th st.

5-4 ROOM DOUBLE. $7950
BATH, FURNACE — — — — FRos.
A-1 DISTRICT. RENTS, $92 MONTH
3383 ALTMAYER 3535
S. Grand

FINE DOUBLE

3215-17 Pennsylvania av., 3-room, bath; furnace to each; 2-car garage; splendid investment. HAASE REALTY CO., 103 N. 9th st.

3-ROOM SINGLE FLAT
Near Broadway and Chippewa; low price; ready to trade for 4-room cottage about same price.
O'ROURKE RI. 4310
5471 GRAVOIS

ST. CECILIA PARISH
CLOSING OUT ESTATE
3-room single; bath; hot-air furnace; must be sold.
PHELIM O'TOOLE, 4107 Chippewa. GR. 4777.

4-4, HOT-WATER HEAT HARDWOOD FLOORS, $4700

ARCHSHOEFER & SKAGGS
106 North 8th. CH. 6243

5-5 ROOM SINGLE IN HOLLY HILLS
2-car garage, hot-water heat. Will sacrifice $7750. Box W-312, Post-Dispatch.

MODERN SINGLE FLAT, CHEAP.
Cleveland High, St. Anthony's Church; see 4305 S. 38th st., call for appointment to inspect; all rented.
C. A. BELLER, 4105 S. Grand. RI. 3555.

BUILDING NEW DUPLEXES.
See construction and floor plans, part cash, easy terms on trade for home or older property for new flat; good income.
C. A. BELLER, 4105 S. Grand. RI. 3555.

ALASKA, 4405 — 3-3; across Cleveland High; $3850; bargain; baths; hot-water heat; garage; low terms. RI. 3555.

ALASKA, 52xx—Modern type 4-4 single; want offer quick. Riverside 4898.

4107 ALMA

IN BEAUTIFUL HOLLY HILLS.
Located 2 blocks south of Holly Hills bl. and 1 block west of Carondelet Park. All the latest features in a 5-room single flat; a perfect bungalow floor plan; bargain for quick sale; may trade; open daily.
HOLLY HILLS REALTORS, RI. 7117.

ANN, 2321—Dandy 5-room single; modern; real buy; may trade. GRand 2236.

APARTMENT—Beautiful, 24-family apartment; tile-wall baths; brick garage; most modern apartment in South St. Louis; rent $16,000 per year; not much cash needed; will finance a 10-year loan at 4½ per cent with small down payment to responsible party. Box W-164, Post-Dispatch.

APARTMENTS—24-family, 3-room efficiency; income $15,000; must be sold; take $50,000 cash; no trade. Box W-100, Post-Dispatch.

APARTMENT—1½ years old, $37,500 cash; tile kitchens and baths; 12-family; income $7300; no trade. Box W-101, Post-Dispatch.

Fine Value—Low Price

See 2346-48 Arkansas; substantial 4-5 room flat, 1 block from Grand av.
HY. HIEMENZ RLTY. CO., CH. 8482.

PRICED TO SELL
2741 ARMAND

Very fine 4-5 single; hot-water heat.
FEDERER 2610 GRAVOIS FR. 1519

ST. WENCESLAUS PARISH BARGAIN
28xx Arsenal; 3-3 rooms, furnace, bath; easily made into flat; may trade for cottage, assume. GR. 2236.

BATES, 1001—5 and 5 rooms, desirable flat. Call FLanders 2744.

BINGHAM, 43xx—4-4 frame; $3850. NAHN-HEBERER R. CO., FL. 5600.

BOWEN ST.—West of Grand; dandy 5-5-room flat; hot-water heat; $6000 first deed of trust at 5½ per cent interest; will sell equity for $1250; want to cash up. Box W-386, Post-Dispatch.

HOLLY HILLS APARTMENT
3637 BOWEN 4-FAMILY
Income $2160. Very reasonable.
3383 ALTMAYER FRos. 3535
S. Grand

BUILDER must sacrifice new double flat; needs money; located in South Side best renting neighborhood; well financed. Box W-74, Post-Dispatch.

BUNGALOW-TYPE matt brick, 5-5 room single; like new; Hanks-Kingshighway; sell half of cost, $7500. LA. 4668.

CALIFORNIA, 3431—4-5 rooms; separate hot-water heat; low price; clear; terms; rent $50; $5000.

CALIFORNIA, 26xx—Only $3850; bargain; 4-4; modern; investigate. Riv. 3611.

CAROLINE, 2906—12-room brick; toilet; bath; garage; $2000 net. CE. 3692.

CAROLINE, 2760—Single 3-3; priced to sell; a real bargain. LA. 7440.

3906 CHIPPEWA

New 4-family apartment, most modern in South St. Louis, 10 per cent net investment, may trade. Call Mr. Mieger, FR. 5322.

CLEVELAND, 41xx—Single 5-6 rooms; screened porches; $4600. Box W-416, Post-Dispatch.

CLEVELAND, 4130—Single 6-7, new heating plants, hardwood floors; 2 garages. GROEBL-SENNIGER CO., FO. 3133.

CLEVELAND, 4526-28—Double 5-room flat. Call FLanders 2744.

DAKOTA, 3009—Dandy 5-family; offer. NAHN-HEBERER R. CO., FL. 5600.

DEWEY, 6137—Modern 5 and 5 room flat in good location. Hardwood floors, tile bath, hot-air heat, 2-car garage, HOLC financed—and it's a buy! Open today.
DICKMANN 804 Chestnut MA. 4111

DEWEY, 61xx—Brick single; 4 rooms, sunroom, tile bath, hardwood floors; hot-water heat; 2-car garage; wants cottage or bungalow.
M. A. RUST & SONS R. CO. MAin 4551.

DEWEY, 6124 DOVER—OPEN—SEE OWNER.
5-5 flat; hot-air heat; double brick garage; owner leaving city. Inquire Rengel-Weber, 3539 S. Grand. LA. 9543.

FLATS, APARTMENTS, FOR SALE

South

DEWEY, 4216—Double flat, 3 and 3; furnaces; tile baths; modern; owner.

DOUBLE—3-3 white tile front, baths, furnaces, 4-car brick garage. St. Anthony's Parish; only $10,300.
3383 ALTMAYER FRos. 3535
S. Grand

DOVER, 39xx—Single flat, 4-4; Holly Hills. FLanders 3000.

DUNNICA, 38xx—Double; all rented; best condition; take offer; make terms; consider trade; call to inspect.
C. A. BELLER, 4105 S. Grand. RI. 3555.

DUNNICA, 3xxx—Choice double flat; priced low. Call 5629 Gravois.

3942 FAIRVIEW

See (at any time), 5-room modern single flat; sell or trade. Owner downstairs.

HOLLY HILLS FLAT BARGAIN
3673 Fillmore; 5 rooms and sunroom, brick garage; automatic heat; may trade.
HOLLY HILLS REALTORS, RI. 7117.

FLAD, 4382—There's a good monthly income of $116 on this double flat; 3 rooms each, hardwood floors, hot-air heat. Just west of Shaw's Garden. Easy HOLC terms. See it today! Open.
DICKMANN 804 Chestnut MA. 4111

FLAT—4-family; of 3 rooms each, with toilet and bath; 4-car garage; annual income, $1016; a real bargain; price $8500. Box W-104, Post-Dispatch.

FLAT—4-family; 3 rooms; bath, furnace, 4-car garage; very modern; always rented; anxious to sell. Box W-102, P.-D.

FLAT — Excellent 4-4 modern; west of Grand; buy like rent; $8750. FRos. peet 2323.

FLAT—4-4 single; modern; furnace; $4500 NAHN-HEBERER R. CO., FL. 5600.

FLAT—3-3 frame single; (St. John's Parish); $3950. Riverside 4898.

FLAT—3 choice doubles; tile walls; Shaw Tract. Call Riverside 4898.

FLAT—3-3 single; real bargain; sell at once. Riverside 4898.

GRAND-FILLMORE—Matt brick bungalow style single 4-4 and sunrooms; A1 condition; stone porch; $7500. RI. 3721R

GILES, 40xx—Modern 5-5 single; tiled walls; real bargain. Call RI. 4898.

SINGLE—3-5—$500 DOWN
5867 Gerster (just south of Gravois at Kingshighway); all hardwood floors, tile floor baths, good sized rear yards, 2-car garage. Your rent will buy this property after making the down payment, regular HOLC terms. OPEN.
REALTOR DOLAN HI. 2610

GRAVOIS, 5719—Will sacrifice this 4-4 matt brick single; hardwood floors; garage; investigate this.
CALVIN R. YECKEL, 5627 GRAVOIS.

GRAVOIS, 3459—4-5 single; extra lot; real bargain. Call Riverside 4898.

HAVE 4-family, 3 rooms, modern; sell for $4800. Box W-250, Post-Dispatch.

HERE'S the bargain list; 6 rooms; price reduced to $3600; 8 rooms; 4 rooms; look at 3706 Iowa av. and call LA. 8575

3875 HUMPHREY—CLOSING ESTATE. 4-5 flat; bath; furnace; double garage; good rental location.
Rengel-Weber, 3539 S. Grand. LA. 9543.

3649 HUMPHREY, OPEN 2-5:30.
4-5 flat; hot-water heat; tile floor bath; double garage.
RENGEL-WEBER, 3539 S. Grand.LA.9543

ILLINOIS, 3509—3-3; very clean matt brick single; bargain; $3250. RI. 4898.

IOWA, 3901—4-4 flat; bath; furnace; double brick garage; good income.
Rengel-Weber, 3539 S. Grand. LA. 9543.

JUNIATA, 4108—Modern 4-4 single; terms or trade for bungalow; affords nice living quarters and income.
C. A. BELLER, 4105 S. Grand. RI. 3555.

KEOKUK, 30xx—4-4 single; cheap.
NAHN-HEBERER R. CO. FL. 5600.
OFFICE OPEN ALL DAY SUNDAY.

GOOD, SAFE INVESTMENT.
41xx Lafayette av., 4-family; 4 rooms; always rented. Mr. Schneider.
EASTON-TAYLOR TRUST CO.
4915 Delmar. Forest 4333.

LAFAYETTE, 39xx—Clear double flat; modern; steam heat; good income; may trade.
M. A. RUST & SONS R. CO. MAin 4551.

LAFAYETTE, 2745—5-5 flat; modern; a real trade for 5 small place in county; what have you; opportunity.
Rengel-Weber, 3539 S. Grand LA. 9543.

LOUISIANA, 5315—Single 3-3, modern; very clean; out-of-town owner; card necessary. Sell at bargain. RI. 3721R.

LOUISIANA, 4752—3-3, single, baths, rebuilt to $4950; terms. RI. 3555.

LOOK at 1414 Arlington, 4-5 single; hardwood floors. $3250.

1330 Shawmut, 5-4; hot-water heat; modernized; $5450.
ROSEN, 3814 St. Louis. FR. 5033.

HOME WITH INCOME—5833 BARTMER
2-family, 4 and 6 rooms, hardwood floors, garages; price and terms to suit. FR. 6931 or CH. 1235.

APARTMENT — 6-family; a foreclosure; will sell about one-half of former bond issue; cheapest in West End. Box E-393, Post-Dispatch.

AMHERST, 1289-91—4-family, 3 rooms, bath, furnace; price $6750.
ABBOTT R. CO., CHestnut 8935.

BAYARD, 11xx—4-family 4 and 5 rooms, of steam heating plants; very low price; act quick. Dulsman Realty Co., CH. 7230

REPAIRMEN

1385 Burd; single, 4 and 5; needs repair. Reasonable terms to responsible party.
SHUCHART REALTY CO., CH. 5065.

STRON, 7529—New 4-family duplex; trade
DUKE-YOUNG, Inc., 16 N. 8th. CH. 3944.

CABANNE, 5611—Single 5 and 7; oil burner; 4 garages. $7450
GROEBL-SENNIGER CO., FO. 3133.

CASH OUT SINGLE—4312 Clayton av.; 3-3 rooms; make offer. LA. 4668.

EVANS, 43xx—Brick flat, 5-4 rooms, furnace; baths; garages; $3950 net. Box D-134, Post-Dispatch.

EVANS, 40xx—4 and 4, separate baths, and one furnace, bargain price. CH. 7720.

HAVE single 5-6 rooms, screened porches, 2-car garage; $3400. Box W-393, P.-D.

743 HEMAN AV.
3-family apartment of 6 rooms, open paved garage, sacrifice. CH. 5905.

DOUBLE FLAT SACRIFICE—$9500
McCausland district; four rooms, sleeping porches, garages; 50-ft. lot; rents $1440 year; fine building. Box W-223, P.-D.

PRICE REDUCED.
5635 Maple av.; 4-family, 4 rooms; hardwood floors; tile bath; 4-car brick garage; will exchange.
EASTON-TAYLOR TRUST CO.,
4915 Delmar. FOrest 4333.

MAPLE, 6329—Modern 3 and 4 single; furnaces; tile baths; hardwood floors; garages; must sell; make offer. MAin 4182.

FURNISHED APARTMENT
43xx Maryland; 17-family, 3-3 room efficiency; sell building and furnishings very reasonable; splendid opportunity for home, business and investment.
Ben C. Finke, 205-6 Title Guar. Bldg.

MARYLAND, 4145—4-family; 4 rooms, modern; 4 fur.; will trade. GITT, MAin 1858.

MINERVA, 5544—3-3 brick, bath, furnace; clear; must sell.
YATES, RI. 5577, 4109 S. Grand.

"FACING FOREST PARK"
6402-04 Oakland; 3-family, home and investment; only $4200; must sell.
BURIAN REALTY CO., 4016 Chouteau.

PAGE, 5587—Single flat, 5 and 6 rooms, good condition; 2-car floor plan; 2-car garage; rent $60; very reasonably priced.
LACLEDE BOND & MTG. CO., CH. 6912.

PAGE, 5987—Beautiful single flat; 4-5 rooms; furnace heat; price $4750; terms to suit. Dubinsky Realty Co., 5th floor Wainwright Bldg. MAin 8797.

OAKLAND, 4535—3-3 single; A1 condition; bargain. 4163 Manchester. JE. 3707.

PAGE, 5544A—Splendid flat; clear; $4500; foreclosed; no agents.

PERSHING, 5510—Apartment, 12-family, income $5700; low price; may trade.
QUICK & SO., MAin 4182.

1424 SHAWMUT PLACE

Single, 4 and 5; hardwood floors; new plumbing, newly decorated, paved.
SHUCHART REALTY CO. CH. 5965.

7133 TULANE—U. CITY
Modern duplex of 5 rooms; separate automatic heat; tiled kitchen and bath; insulated. Jackson Park Schools.
DEMMITT-RICKHOFF-BAYER, ST. 1314

$7500 Five & Six, $7500

Home and investment; convenient location.
3563 VERNON
Carl G. Stifel Realty CA. 6000

BARGAIN—TERMS

5-6 SINGLE—6011 WATERMAN.
Rent $40 and $40; immediate possession; second floor; 15-year 5 per cent monthly payment loan. A good opportunity. Call
SHAW & FRANCIS, INC., 7929 Forsythe.
CAbany 1922. CAbany 6161.

APARTMENT BARGAIN

5567 WATERMAN AV.
6 families of 6 rooms; 5-car garage; rents $4500; submit offer.
JOS. L. KOHNER REALTY CO., CH. 5955.

$500 CASH will buy equity in 4-5 room single, bath, furnace. Box W-34, P.-D.

WORKING MAN

Here's your chance! Single flat, 4 and 5 rooms, 1149 Walton; small down payment; terms to suit. Price $3700.
DUBINSKY REALTY CO.,
5th Floor, Wainwright Bldg. MA. 3787.

RESIDENCES FOR SALE

• HOME BARGAINS •

We are offering a number of exceptional bargains in well-constructed homes in
—Parkview
—Lake Forest
—University City
Most of these homes are offered at less than ½ of their original cost and can be purchased on very easy terms.
Before You Buy See
GEO. F. BERGFELD CO., INC.
3839 W. PINE JE. 1437

North

BIG BARGAIN.
Krey Packing Co. employes, 2103 Bremen; 8-room home with 30 extra foot business corner. Owner lives out of town.
★ O'ROURKE CA. 2533 Clayton Office

ARCHITECTURAL CHARM and beauty predominates in this ideal well-constructed brick residence in Glasgow Woods; 9 large rooms, 2 baths, excellent bluff view of Mississippi River; 30 minutes from down town. An opportunity seldom offered home buyer at a speculator's price.
Carl G. Stifel Realty CE. 4770

Fine 7-Room Residence

1934 E. Adelaide av., opposite O'Fallon Park; beautiful home at a bargain.
HAASE REALTY CO., 103 N. 9th st.

DODIER, 2938—A $9000 home for $3750; 7 rooms; modern; garage; A1 condition; must be seen to be appreciated.
WILL C. WISSMATH, 723 Chestnut.

ELEVENTH, 4311 N.—Residence; bath; furnace.
HARTWIG-DISCHINGER, FRanklin 2943.

ATTENTION DOCTOR OR DENTIST
4348 W. Florissant; 6 and sunroom; facing O'Fallon Park.
C. BURGHOFF REALTY CO. CH. 1478.

2442 N. GRAND $400
9 Rooms, 2 Baths

Cash, balance like rent; hardwood floors, steam heat, 2-car garage; only $3950.
Whyman, 723 Chestnut. CH. 8500.

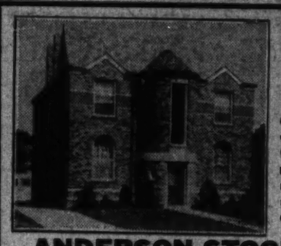
7 ROOMS; MODERN; $4450
PERFECT CONDITION;
3-CAR GARAGE
4025 GREER

This lovely home has just been reconditioned throughout; 4 bedrooms; hardwood floors; many fine features; open; terms.
FRANK A. GILBERT REALTY CO.
721 Chestnut GArfield 2903

GREER, 4428—Vacant; fine home; hardwood floors; modern bath; extra toilet; attractive condition; only $3950; $350 cash or small home part pay. CH. 8500

LEE, 4267—Dandy 7-room residence; bath, new furnace; 2-car garage; only $4350.
HARTWIG-DISCHINGER, FRanklin 2943.

FLATS FOR SALE—West



NEW DOUBLE FLAT 6625 Alamo Ave.

One block east of Big Bend Road and one block north of Clayton Road. Beautiful 4-family flat consisting of living room, dinette, kitchenette and bedroom. Also 4-car brick garage. Will make terms. Call for particulars and card of admission.

ANDERSON-STOCKE-BUERMANN
MAin 4583 808 Chestnut St.

West

INVESTORS, ATTENTION!
4806-08 Washington—$6450
4-5 room 4-family flat; all rented; $4750; first deed of trust, 5½ per cent; new loan; this is a buy.
MICHELSON REALTY CO., 820 Chestnut.

24% Gross Income. Six-Family Apartment. Box W-36, Post-Dispatch.

Modern 4-Family Flats

MAKE REAL INVESTMENTS
5871 MAFFITT, rent $1200; $8850.
6424 ALAMO, rent $1380; terms.
These are real buys. Open.
MICHELSON REALTY CO., 820 Chestnut.

APARTMENT BARGAIN

5567 WATERMAN AVE.
Six families of 6 rooms; 5-car garage; rents $4500. Submit offer.
JOS. L. KOHNER REALTY CO. CH. 5955.

FINE SINGLE, $6000

Residence Arranged for Two Families. Cost $15,000; 4-4 rooms, hot-water heat, 4-car brick garage. 1439 N. Union.
CHAUNCEY P. HEATH CO., GA. 3164.

WEST END CORNER

12 flats, 3 rooms each; good condition; rents $2400 per year; attractive price.
DUBINSKY REALTY CO.,
5th Floor, Wainwright Bldg. MA. 3787.

6-FAMILY APT., $9950

Good West End location; always rented. Recently foreclosed. Owner must sell. Box W-219, Post-Dispatch.

4-FAMILY, ALMOST NEW, $9250
4 rooms, sunrooms, all modern; 4-car brick garage; rents $1440 year. 1911-15 Semple.
SACKS R. E. CO., 705 Chestnut. CE. 1395

4-FAMILY, ST. MARK'S PARISH, $6500

4 rooms, bath, furnace, excellent condition. Rents $1260. 5105-07 Page. Terms.
SACKS R. E. CO., 705 Chestnut. CE. 1395

BLACKSTONE, 1443-45—Corner double, 3-3, modern; sacrifice. Owner, 1443.

RESIDENCES FOR SALE

North

FALN, 5315—8 rooms, beautiful home, St. Augustine's parish; $6500; make offer.
WILL C. WISSMATH, 723 Chestnut.

ROOMING house or furnished apartments, large return; bargain. RI. 4898.

TO CLOSE ESTATE—4 rooms, bath and furnace at 4124 Hull place.

Northwest

Natural Bridge & Bellerive Acres

Northwest corner, 164x360; beautiful lot covered with fruit trees; will build 4-bedroom house with 2 baths and lavatory and sell house and lot for $14,500.
GEO. J. WANSTRATH.
CE. 2940. 715 Chestnut. FR. 1235.

COTE BRILLIANTE, 4035—5-room residence; 3 baths; only $15,300; $3000 cash.
COTE BRILLIANTE, 4042—5 rooms; basement garage; $3250. Terms. PA. 2700.

DURANT, 4530—7-room residence; 2-car garage; owner. MU. 4530.

GREER, 4880—7-room residence, bath and furnace; good condition; priced $3450; $500 down.
HERMAN GLICK, 724 Chestnut. CH. 1747.

MAFFITT, 4013—4-4 rooms, 1 bath, cabinet and walls, screened porch; 2-car garage; newly decorated; bargain for immediate sale.
ARTHUR GOLDMAN REALTY CO.,
1130 S. Compton. CH. 6350.

4909 LOTUS $—?

Fairly new; 8 rooms, 1½-story; bedroom, bath, first floor; 4 bedrooms, tile-wall bath, 2d floor; 2-car; asking $7500.
CHAUNCEY P. HEATH CO., GA. 3164.

MORA LANE, 5617—Beautiful home in Englewyde; 7 rooms, bath, hardwood floors, hot-water heat, stoker; fruit and shade trees; lot 100x180.

ROBIN, 5236—6 rooms; can be used for 2 families; lot 50x140; price, terms and card of admission. MU. 6100.

WAGONER PL., 6338—Block south Hodiamont and Page; fine 9 rooms; hot-water heat; 3-car brick garage; modern home and income; real bargain; terms; will trade. RI. 3611, 4035 S. Grand.

TO CLOSE AN ESTATE—4763 St. Louis av., 6-room single; tiled bath; hot-water heat; 2-car brick garage; modern home and furnace; $3450; will allow for repairs.
A. K. FEINBERG, 2914 Union. EV. 4900

South

A REAL BUY
DIRECT FROM BUILDER
AT $5250 COMPLETE

10% Cash, Balance 20 Years F H A
New 5-room bungalow, ultra modern; includes side drive to 2 car or two-car garage in basement. These homes are in the city. 8500 south on Lemay Ferry rd.; turn west after car line; then south to 3941 Weber rd. Open daily and Sunday from 9 a. m. to 9 p. m. Builder, Riverside 5630W.

TWO NEW RESIDENCES
6 and 7 rooms, colonial and modern designs, priced below $8500; 1 block north of Carondelet Park and transportation. At 6157 and 61 Tennessee; vacant ground accepted as trade.
A. DEGENHARDT & SON, BUILDERS.

N. W. CORNER GRAND-UTAH
10 rooms, bath, hot-water heat oil burner, doctor's office and reception room, garage, 66x132; investigation by card. Details from C. L. Obert, 3621 Gravois, FR. 0103, LA. 9438.

IN BEAUTIFUL HOLLY HILLS
6208 ARENDES DR.

New Colonial; very stately in appearance; a home, not just a house; 6 large, comfortable rooms.
FEDERER 2610 GRAVOIS FR. 1519

$300 DOWN

Balance like rent; see 2301 Arsenal; 5-room house; 7-room residence; 2 baths; 2-car garage; $7750.
BELLERIVE, 3685—Fine home of 6 rooms and sunroom. Can sell for about one-half original cost. Open.
Carl G. Stifel Realty FL. 6000

BELLERIVE, 36xx—Well-built modern home; 10 bedrooms, 4 baths; extra toilet; kitchen tile; all plaster on metal lath; hot-water heat, oil burner; 70-foot lot; trees.
AFER REALTY CO., MAin 4860.

410 BLOW

6-room modern residence; bath, furnace; garage.
M. HAMMEL R. E. CO. RI. 5070.

Three Houses $3250

3650 S. Broadway, 3645 Illinois and 3653 Illinois av.; rents $57.00. A big bargain.
HAASE REALTY CO.
103 N. Ninth St.

LEFT CITY, SELL CHEAP.
4237 Castleman, near Shaw's Garden; brick 7 rooms, bath, furnace, hardwood floors, cars, buses, schools; ES terms. RI. 6093.

4244 CLEVELAND, $4400, $400 CASH
Vacant 6-room brick; modern; oil burner; hardwood floors; garage; a bargain; owner, FA. 5470 or CH. 8500.

TWO BARGAIN HOMES
4053 Connecticut; 6-room frame, hot-water heat; $3500—$350 cash. Connecticut, 5-room brick, furnace; $3500.
MOYLE, AGENT, 418 Olive. GA. 7697.

3525 CRITTENDEN—OPEN
Ideal home for large family; 4-car garage; close to Tower Grove Park; may trade.
PHELIM O'TOOLE, 4107 CHIPPEWA ST. GRAND 4777.

CRITTENDEN, 3538—11 rooms, fine built home; real bargain. KRELL, 3154 S. Grand. LA. 9088.

1114 DOVER—MAY TRADE
7 rooms, tile bath; kitchen, lavatory, solid mahogany woodwork; like new; 2-car garage.
3383 ALTMAYER FRos. 3535
S. Grand

EADS, 2914—6 rooms, brick house; modern; must sell; owner.

FEDERER, 4064 — Holly Hills; new; 7 rooms; bargain. MA. 4182.

FLORA PLACE
Air-Conditioned Home

With Frigidaire for summer cooling; see 4149 Flora; 8 rooms; newer types; lot 50x173; open by appointment.
HIEMENZ REALTY CO., CHest. 8452.

3646 FLORA BL.
$5500 ESTATE CLOSING

8 rooms, 2 baths; side drive; oil burner.
CHAUNCEY P. HEATH CO., GA. 3164.

FLORA, 3953 — Modern 8-room; 2 tile baths; hot-water heat; 2-car garage; will trade. Miller, FR. 5322.

FLORA PL., xx—3 fine homes for sale in beautiful Flora pl. at bargain prices.
MULLIN-WALTERS REALTY CO., INC.

3235 GEYER AVE.

7-room residence in a quiet, dignified neighborhood; bargain.
FEDERER 2610 GRAVOIS FR. 1519

3619 GURNEY COURT
7 large rooms; excellent condition; oil burner; fine location for children; real buy; terms.
FRANKLYN P. MEYER CO. FA. 3390.

3708 HARTFORD—$4750
6 rooms, bath, furnace, hardwood floors.
BRINKOP, 3031 S. Grand. LA. 3046.

ONE-THIRD OF COST

3158 HAWTHORNE. This corner home, one of the newest in Compton Heights, will be sacrificed. One bedroom and complete bath on first floor, two bedrooms and bath on second floor. A real bargain. Open 2 to 5.
YECKEL-EARICKSON 3542 Gravois

HENRIETTA, 3508 — 7 rooms, bath, screened porch, air furnace; garage; good buy. From owner. GR. 4746.

HOLLY HILLS, 514—6-room frame; modern; 50-ft. lot; sacrifice; $4500; many features. Riv. 3611.

3824 JUNIATA

8-room home, with every modern convenience. At a price you can afford.
FEDERER 2610 GRAVOIS FR. 1519

LONGFELLOW, 3463—A home; $9000
11 rooms; 2 baths, hot-water heat, oil burner, 4-car garage; only ¼ cash, balance long terms.
GROEBL-SENNIGER CO., FOr. 3133.

A REAL BUY
ST. FRANCIS DE SALES PARISH
3143 MAGNOLIA AVE.

6 rooms, bath, furnace, hardwood floors, 2-car garage; $500 cash, terms. See this. Owner will show.
FEDERER 2610 GRAVOIS FR. 1519

NEW COLONIAL.
6137 Marwinette av.
At 4000 Holly Hills; 6 large rooms; excellent construction; 1 block Carondelet Park, schools and bus; open.

RESIDENCES FOR SALE

South

1756 MISSOURI AVE.

Brick—12 Rooms
Bath, furnace; equipped for light housekeeping; 2-car garage.
Priced for Quick Sale at
$2950
C. B. ENGEL
915 Olive Realtor CH. 3819

OREGON, 4035—5 rooms; only $3950; recently foreclosed; under $3500 mortgage; entirely reconditioned; fine neighborhood; new lease; easy terms. Riv. 3611, 4035 S. Grand. Open today.

TENNESSEE, 6106—7 rooms, two baths; unusual construction and features; may trade. Owner, Riverside 4136.

TOWER GROVE PARK FRONT YARD, 4536 Magnolia; 8 rooms, hot-water oil burner; 2-car; lot 50x200. $8500.
JULIUS S. FEYDT JR., 3321 S. GRAND. LA. 3841.

TOWER GROVE PL., 4333—6 rooms, solarium; priced to sell. FO. 6345.

3780 UTAH—OPEN 2-5:30.
Fine residence; good location; must be seen; 9 rooms; modern.
Rengel-Weber, 3539 S. Grand. LA. 9543.

UTAH, 3735—Must sell; vitrolite bath, closets, porches; oil heat; garage; owner.

4 BEDROOMS—$5350
3936 Wyoming; completely reconditioned throughout and all ready to move in; has 2-car garage. $500 down and $36 per month like rent. OPEN.
REALTOR DOLAN HI.

BUSINESS PROPERTY FOR SALE

RIVER FRONT OWNERS AND TENANTS!!

Take notice! To close the Estate of John O'Fallon Pope, deceased, the Trustees have authorized me to sell at

PUBLIC AUCTION

A tract of land fronting 315 feet on East line of Broadway, running from Campbell Avenue (6500 North) to Sweringen Avenue, and having a depth of about 700 feet to Prescott Avenue; about 5.15 acres, or 224,545 square feet, more or less and will be offered in parcels and as a whole. A Terminal Railroad switch is available. Sale on the premises, 6500 North Broadway, at 12 o'clock noon.

THURSDAY, JUNE 30, 1938

In case of rain, sale will be held the following Saturday at same time and place.

Particulars from TRUST DEPARTMENT OF MERCANTILE COMMERCE BANK & TRUST CO., or

A. R. SCHOLLMEYER, Auctioneer
CH. 6806 — 806 Chestnut Street

Central

N. E. cor. 7th and Cass Aves. Three-story brick building, containing 16,380 sq. ft.; elevator; excellent light. Bargain.

Hemmelmann-Spackler R. E. Co.
7th & Chestnut Sts. — MA. 1224

Business Building
1709-11 Delmar Boulevard
50x145—14,000 Square Feet
White Tile Brick on Inside
Quick Sale Wanted
HAUSCHULTE REAL ESTATE CO.
2407 N. BROADWAY

GARAGE BUILDING and business; filling station, 50-car storage, repair and paint shops; fully equipped; centrally located; reasonable. Box E-186, P.-D.

North

MUST BE SOLD — WAREHOUSE
30,000 Ft. at Low Cost. One-Story Building on Track (Terminal)
S. E. Cor. McKissock and Withers
Vacant, Ready to Move In.
HENRY R. WEISELS CO.
8th and Chestnut — CHestnut 4800

DON'T PAY ANY MORE
rent. Here's a store building at a low price to close estate.
3810 LEE

Carl G. Stifel Realty — CA. 6000

Tremendous Sacrifice
Two-Story Warehouse on Track
S. W. Cor. Dock and Hall
76,000 sq. ft.; sprinkler, heat. Vacant.
HENRY R. WEISELS CO.
8th and Chestnut — CHestnut 4800

1420-24 N. GRAND
2 stores; large display window; offices above; recently built; excellent for furniture, credit clothing, etc.; terms: 20 per cent down, 20 years balance; low price.
J. B. CORN JR. R. E. CO., RI. 0635.

RAILROAD SWITCH PROPERTY
Two vacant lots, 53 ft. and 80 ft., 24 and Clinton, bargain, or trade. PA. 3390.

BUSINESS LOCATION — Bellefontaine loop; 50-ft lot, including 10-room flat; price right. Box F-207, Post-Dispatch.

GARAGE and parking lot, located near ball park, 2819 N. Spring; very cheap. AT. 730.

ST. LOUIS, 4371—Two stores, 3 flats; modern; income $90 month; close estate; bargain. Box E-79, Post-Dispatch.

Northwest

Tavern-Grocery-Florist
8416 Natural Bridge (Bel-Nor); modern 6-room white stucco residence, with 3-room flat, 2 vitrolite baths up. Almost new building. Very low price, trade. GLICK, MA. 4182.

South

2-STORY DAYLIGHT FACTORY
35,000 SQ. FT. AT A BARGAIN
S. E. COR. MORGAN AND 13TH
Steam heat, sprinkler, elevator; price low.
HENRY R. WEISELS CO.
8th and Chestnut — CHestnut 4800

TO CLOSE ESTATE
3120 S. 7th st., large store with flat above, suitable for baking, restaurant or light manufacturing; consider any reasonable offer.
LUFFER-ACKER, INC., CH. 8905.

BARGAIN—CLOSING ESTATE.
7501 Alaska, cor. Keota; tavern and garden; fixtures, etc.; 9 rooms up. BEST BUY. RI. 51573.

7430 GRAVOIS, $4600
Corner store and living quarters in rear; corner of Hamburg; good for any retail business.
JOHN S. BLAKE & BRO., 815 Chestnut.

FOR SALE OR RENT
Lot, 100x113; Gravois, east of Grand; good location. HALLER, 705 Chestnut.

GRAVOIS STORE BLDG.—And flats, corner; bargain. Call 5629 Gravois.

LAFAYETTE, 1552—Store and flat, across from City Hospital; good income; low price; terms. MA. 4162.

LOT 100x123, with 3-story building, 45x59, suitable for warehouse or garage, near Jefferson and Cherokee; bargain price, $3750. Box D-335, Post-Dis.

STORES—Five one-story stores in South St. Louis; good location; will trade for home. HERMAN SCHLUCK, 724 Chestnut. CH. 1747.

VIRGINIA, 5411-15—2-story fireproof building, 12,000 sq. ft.; priced to sell. J. W. KERR REALTY CO., 109 N. 10th. CH. 1235.

Southwest

BAKERS, ATTENTION!
5400 MURDOCH
Here's a real money-making location for you. Modern bakery, fully equipped; 6-room apartment.
FEDERER — 2610 GRAVOIS — FR. 1519

West

BUILDING—One-story; 6500 square feet floor space, or rent corner. Bartmer-Hodiamont av. CA. 3943.

INVESTMENT OPPORTUNITY
6172 to 78 Delmar, 4 stores and 4 apartments. SWAN REALTY & BLDG., 6193 Delmar. CAbany 0030.

STORES and FLATS, $? ?
1184-86 Hodiamont, between Enright and Plymouth; busy corner; 2 large modern stores; 2-4 room flat, bath, toilet, cast floors, 4 steam heating plants; garage; rent $960. Looks new. MAKE BEST OFFER—you may get big bargain.
JOHN G. GRETHER & CO., 723 Chestnut.

VANDEVENTER, 3011 S.—At Duncan; 2-story brick factory building, 8000 square feet; Wabash switch. Elmer E. Marx Co., 105 N. 7th st.

IMPROVED PROPERTY FOR SALE
LACLEDE, 3874-76-78—6 4-room flats, 3680 Laclede. 7-family apartment, 2-3 rooms.
7452 Parkdale, 4 bedrooms, residence; new.
E. H. GOLDEN, 607 N. Grand. JE. 0524.

Get cash for articles not in use. Sell them economically through the Post-Dispatch for sale columns.

INVESTMENT PROPERTY

LOOK! INVESTIGATE THESE BARGAINS!
TERMS TO SUIT—SMALL DOWN PAYMENTS!
1318-1320 BELRUE; 4-5 room bungalow; modern.
1319 BLACKSTONE; 4-room single flat; bath, furnace.
3721-27 CARTER; 8-family of 3 rooms each, bath, furnace, 4-car brick garage.
4571 EVANS; 5-room frame residence, furnace, bath.
5648-50 LABADIE; 4-family, 3 rooms each, furnace, bath.
6829-6830 PLYMOUTH; 2 6-room 2-story bungalows; modern.
HENRY H. HAFFNER R. CO. CA. 2996.

SOLID INVESTMENT
Leased to one of America's strongest firms financially. Cash required—about $40,000. A real buy. For full particulars see
HARRY NEWMAN
1301 S. Kingshighway — PLanders 1313

I own six 4-family flats, practically new, which I foreclosed under first mortgages. Will sell below cost to liquidate partnership. These flats are in very fine condition, modern, in good neighborhood. Box W-377, Post-Dis.

INVESTMENT PROPERTY

SACRIFICE TO CLOSE ESTATE
4596 Aldine; 6 rooms on 1 floor; hot-water heat, tile bath, hardwood floors; also large building in rear; may be sold separately; easy terms.
WENZLICK, REALTORS. CE. 6900.

WE WANT YOUR OFFERS
On 6 pieces of improved real estate; non-resident owner must sell at once.
MR. MARTIN, FO. 4333.

EASTON-TAYLOR TRUST, 4916 Delmar.

NEAR BROADWAY AND EAST TAYLOR—Income $1200 year; sacrifice, price $4000. $8500 value, 8-family brick; 3 rooms; brick garages; adjoins O'Fallon Park; low terms. Riv. 3611, 4055 S. Grand.

3526-30 S. COMPTON
FINE INVESTMENT
6-family flat, always rented; owner needs money. For particulars, ACME, CE. 1750.

$3900 SINGLE, 42xx PAGE
Four and 5 rooms, furnaces, baths; snap.
CHAUNCEY P. HEATH CO., GA. 3164.

10-YEAR LEASE
Rent $1740; no expense; call or write.
ACME, 724 Chestnut. CEntral 1750.

ELLIOT, 2465-13—14-family, 3 rooms; rents $1512. Offer.
MR. MARTIN. FOR. 4333.

EASTON-TAYLOR TRUST, 4916 Delmar.

S. E. CORNER Lucas and Pestalozzi; sacrifice, $6000; income $1200 year; store and 11 flats; entirely reconditioned; bargain. Terms. RI. 3611.

REPAIR MAN'S OPPORTUNITY
Two stores, 2 flats, 40xx north, sacrifice, $1750. Box F-325, Post-Dispatch.

REAL ESTATE—FOR COLORED

NEW PLAN FOR HOME BUYERS
Only 5 per cent down, balance terms, to responsible party; 2 sold last week, no hurry, see the following:
1818 Whittier, 4-room cottage.
4587 Garfield, 9 rooms, hardwood floors.
4221 Finney, 6 rooms, bath.
4246W St. Ferdinand, 5-room cottage.
3431 Hickory, 5-room cottage.
JEfferson 9640. (*)

PAGE, 4351W—4 and 5 room flat; all conveniences.
4582 Aldine; 3 and 4 room flat; all conveniences.
4436-36½ Cote Brilliante; 4-family, 4-room flat; prices reduced; make your best offer. Mr. Giles, FOrest 4233.
EASTON-TAYLOR TRUST, 4916 Delmar. (*)

COOK, 3645 or 3641—Dandy 9-room modern residences, marvelous condition, take your choice at $3250; real values. CHestnut 7720. DUBMAN REALTY CO., 722 Chestnut st. (*)

4 ROOMS AND BATH — **$1875** *Full Price*
4588 Cottage; nice front and back yard. Act quick. Terms as low as rent.
DUBMAN REALTY CO., CHestnut 7720*

Biggest Value in the City
4205 W. Page; single flat; 3 rooms downstairs, 7 rooms upstairs, hardwood floors throughout; separate baths and heating plants; pretty closet space; large lot.
DUBMAN REALTY CO., CHestnut 7720 (*)

A REAL HOME IN GOOD LOCATION
2643 Semple; 3 large rooms, bath, finished attic, Holland furnace, screens and shades; large yard; all in tip-top condition; pay $300 down, balance like rent.
FORSCHEN REAL ESTATE CO.,
4477 St. Louis. COfax 4747. (*)

COUNTRY HOME IN THE CITY
3106 Vinegrove; 8 large rooms; hardwood floors; hot-water heat; lot 40x200; newly painted and decorated; terms.
DUBMAN REALTY CO., CHestnut 7720.

JUST LISTED—BIG BARGAIN
4236 Wabash, 5-room brick bungalow; bath and furnace; garage; nice lot. Good condition. Quick sale wanted.
EDW. L. KUHS — 2831 N. GRAND (*)

COTE BRILLIANTE, 4564—2 apartments and beautiful 5-room home; vacant for owner; 2 baths, exceptional lot, 75 ft. front, 127 ft. deep; $500 cash, 10-year payment, balance in 10 years. CH. 8500.

EVANS, 4233W—Dandy 4-room brick cottage, hardwood floors, tile bath, furnace heat. Chestnut 7720. (*)

FAIRFAX, 4624 — Nice 6-room stucco house; bath, electric; papered, painted; large yard; price $1500; open. CH. 8500. (*)

HAVE several nice homes and flats that out-of-town owner will sacrifice. REp. 3677 before 10 a. m.

WAGE, 4215—Nice single, 5-5 room flat; garages; only $4500; $500 cash; 1st floor vacant. Look through. CH. 8500. (*)

$4000—SINGLE FLAT—BRICK
2419 N. Sarah; modern 4 and 5 rooms; garage; terms. KAMP. CH. 8342. (*)

FARM LANDS

FARMS WANTED

FARM Wtd.—About $1500, with a 4 or 5 room house, about 50 miles out, will assume about $1000 mortgage, and buy your equity. Write C. L. Schultz, 1910 Missouri St. Louis, Mo.

FARM Wtd.—Practical middle-aged German farmer wants to rent fully-equipped farm; must be fertile land; describe fully. 4154A Shenandoah.

FARM Wtd.—For equity in modern 10-room brick house; good condition; well located; bringing good income. Box H-7, Post-Dispatch.

FARM Wtd.—Near St. Louis; will trade residence with furniture; income $100 a month. 3246 S. Grand. FR. 4231.

FARM Wtd.—Small; near St. Louis; reasonable; cash. Box F-348, P.-D.

WANTED TO RENT—Stock farm; grass and water. E. B. Kells, Old Monroe, Mo.

FARMS FOR RENT

40 ACRES—House and barn; Conway and Woods Mill; very low rent to experienced farmer. Apply 551 South Clay av., Kirkwood.

10 ACRES—5 miles southwest, 4 rooms; electric, fruit and poultry houses; rent cheap. Box E-231, Post-Dispatch.

2 ACRES—5 rooms; bath; 30-foot chicken house; 45 miles out. 3950 S. Broadway.

70 ACRES—Near river; $50. 4462 Edgewood, Pine Lawn.

10 ACRES, 5-room house; electric; 4 miles from St. Louis. RI. 1304.

FARMS FOR SALE

$150 DOWN gets 60-acre State highway farm overlooking pretty valley, healthful altitude over 2000 feet, few minutes to county seat town; 5 good springs, 42-tree orchard, productive crop land; good cottage with lovely views, fine well water; dandy at $600, only $150 cash. Free summer catalog. United Farm Agency, 1104-D, Arcade Bldg., St. Louis. CH. 8816.

ABOUT 16-acre tract within center of 4 cities, desirable for poultry farm or garden; no restrictions; available at once; priced reasonable; will trade. A. Wolfmeier, Metropolitan Bldg., East St. Louis

Florida

RICH, dark sandy loam, winter vegetable farm land, well drained, free flowing artesian wells; adjoins county seat in tropical South Florida; adjoins acreage recently sold at $300 per acre; will sell a small part of my property at $50 per acre; can handle production if desired for purchasers. Owner, Box M-377, P.-D.

Illinois

FARM—336 acres, on farm to market road; house and barn; outbuildings; Perry County, Ill. Louis Kaul, Tamaroa, Ill.

FARM—80 acres, 5-room house, barn, etc.; large fish ponds; all-weather road; $2500. R. L. Vogt, Waterloo, Ill.

FARM—50 acres, mile to town, rock road; reasonable. Jos. C. Lucash, Fresburg, Ill.

80 ACRES—3½ miles northwest of Red Bud, 60 acres in cultivation, 20 acres in good timber, 10 acres of creek bottom land, good 5-room house and barn, machine sheds, good well, price $3500; 115 acres, 5 miles south of Waterloo on Route 3, 6-room brick house, fair barn and outbuildings, all in cultivation, price $6000. We have over 25 other farms listed and priced to sell. Drive out anytime and see them. Alfred May, Burkville Station, 5 miles south of Waterloo on Route 3.

160-ACRE FARM—50 miles from city; hard road; good home; fine barn, chicken house; well and cistern; large creek; part large timber; good terms or trade for city property. Box W-68, P.-D.

120 ACRES—Good house, other buildings, $3000; terms; also 80 acres; 2 houses, farm, $2200; 40 other bargains. W. R. Wolf, Fresburg, Ill.

5 ACRES—15 minutes' drive Free Bridge; small house; $2000. Box H-177, P.-D.

120 ACRES—Oil lease to major company; good investment. CH. 1235.

POULTRY FARM — 17½ acres, Okawville, Ill.; 10 acres in cultivation; 7½ acres pasture; highway. 4636 Selbert.

Missouri

MOST ideal moderate-priced home in St. Louis County, almost completed; A-1 workmanship and material. Built under Government supervision. Entirely new 5-room floor plan; just 2½ miles from City out Gravois to Tesson Ferry rd. (west end of new Gravois underpass), turn left and go ½ mile south to it.

WOLFF HOMESITES
—on west side of Tesson rd., look for our signs. Many choice lots, priced as low as $12 per front foot and up for sale.

We Lead in St. Louis County
Office Open Sun., 9-3; Mon. 'Til 8 P. M.
JOHNSON — 4540 GRAVOIS — RI. 2600

MISSISSIPPI RIVER LAKE FRONTS
Farms, 85 and 360 acres, 15 miles northwest of St. Charles; see the water at its normal stage on the Alton Lake. If you want a waterfront, see
S — B. H. STOLTMAN R. E. CO. — S
REALTORS
4003 Chouteau Av. — NE. 1091

7-ROOM LOG HOUSE
18 acres, 6 acres in cultivation, balance timbered, large log barn, 3-cisterns, plenty of shade, 40 miles from Memorial Plaza, fronting on good all-weather county road, ½ mile off proposed highway 21, 19 miles south, $4500.
ROY J. YATES, 3199A S. Grand, LA. 3199

20-ACRE FARM—$1450
New 3-room house, barn, garage, big chicken house; 37 miles from St. Louis out Highway 66.
Doelling, 3000 N. Newstead, COlfax 6608.

5 ACRE COUNTRY HOME
Modern, 7 rooms; running water, electric, furnace; 175 fruit trees; 40 minutes city; $10,500; no trades. Box J-4, P.-D.

CHOICE 5-ACRE TRACTS.
BEAUTIFUL LOCATION, ½-MILE TO BIG RIVER. See Geo. Strunk at High Ridge, Mo., 16 miles out Gravois; $450 and up.
OSTERKAMP 5421 Gravois — **RI. 2542**

$30 DOWN, NOTHING MORE FOR YEAR, THEN BALANCE $5 MONTHLY.
40 acres and up; unimproved; farm-to-market road; two miles from railroad town. E. W. Riggs, Fredericktown, Mo.

ON ALTON LAKE
60 acres, 14 miles northeast of St. Charles, 12 acres in the lake, ideal resort place; hard road. Bargain. EV. 7117.

FARM—83 acres, 53 acres in cultivation, 30 in timber; 11-room house, hardwood floors, large screened porches, electric light plant and wind charger for radio; large barn and outbuildings; good fencing all around; on State Highway 61 and Scotia rd., 3 miles east of Steelville, Mo.; terms; beautiful location; apply either Mrs. Geo. Gibson, Steelville, or 5425 Lackland.

FARM or summer home in country; 50 acres; 7-room house, slate roof; newly papered and painted inside and out; large spring and creek; 6 acres bottom land; rest woodland; on new highway near Highway 61; 100 miles from St. Louis; quick cash sale for $1200. Other small tracts for sale. Stanley Mounce, Cornwall, Mo.

FARM—All-purpose, 100 miles from St. Louis; close to highway 61; will trade for clear city property; crops now in full cultivation and in excellent condition; place fully equipped; home, barns and sheds, etc. A. Wolfmeier, Metropolitan Bldg., E. St. Louis, Ill.

FARMS—240 acres, improved, on State road, electric; 150 acres, gently rolling, plow all with tractor; 60 acres timber, pasture, spring, 2 ponds, 2 cisterns, 28 miles west of St. Charles; a safe investment; only $40 per acre. D. T. Gray, Masonic Bldg., St. Charles, Mo.

FARM—131 acres; 2700 feet front on new Alton lake; also 4 acres, natural fishing lake on farm; 90 acres, fine farming land, including good improvements; gravel road; only 25 miles from St. Louis; best buy on market. Act quick. D. T. Gray, St. Charles, Mo. Phone 9947

FARM—On Highway 34, near Piedmont, Mo., 158 acres, 6-room house, large new barn, spring water; 60 acres in cultivation; 50 acres good pasture; 40 acres in timber; all under fence; sacrifice. C. Brenning, 4995A Theleen, St. Louis.

FARM—35 acres, 3 miles from Perryville; 200 yards to school; everlasting running water; good buildings; young orchard. Write William Baudendistel, Perryville, Mo.

FARM—96-acre dairy; located just outside of Warrenton, Mo.; owner will include cows, dairy cows and milk business. W. F. Wessendorf, Warrenton, Mo.

FARM—7 acres; good soil; on Highway A; electric; near school; 30 miles from St. Louis; easy terms; take 61 to Pevely, then go west 7 miles to Zion Tavern. W. F. Clavon, Hematite, Mo.

FARM—320 acres; Riverview farm; modern 6-room house; electric, plenty fruit; 20 minutes from St. Louis; no trades. Box E-32, Post-Dispatch.

FARM—80 acres; 25 miles from St. Louis; near super highway; reasonable. Write owner, 1043 W. Twenty-First st., Los Angeles, Cal.

FARMS for sale; good bottom and upland farms; large or small; and river-fronts for clubhouses. See Lon Anderson at Foley, Mo.

FARMS—Any price and size; river frontage; club sites. H. E. Cockrell, Troy, Mo.

FARM—80 acres; 19 miles out. Apply 5647A Nebraska. GR. 5549.

FARMS FOR SALE

Missouri

FARM—10c acres, or part; Lincoln County, 47 miles St. Louis; well situated; reasonable. Box E-193, Post-Dispatch.

FARM—4-room frame house, outbuildings, fruit trees; Steelville, Mo. Mrs. Housewright, 1315 S. Vandeventer.

FARMS—50, improved; $300 to $10,000; any size and prices; free list. Drum & Hastings, Lutesville, Mo.

FARM—102 acres, improvements; electric available; creek bottom; spring, well. Mrs. Amelia Bolliger, Wright City, Mo.

24 ACRES—Large stocked lake, 1000 feet on highway; modern 6-room bungalow, bath, furnace; fine large shade trees; 24 miles from St. Louis. Death forces sale. A real bargain. 16 ACRES, 30 miles from St. Louis, 7 buildings, well, creek, spring, fruit, some bottom, $1150. $450 down. Open Sunday.
BIZELLI, 1918 W. Clay, St. Charles, Mo.
FR. 4350 — **PAPE** — 3246 S. GRAND

1 ACRE, 3-room home —$1100
2 ACRES, store, station —2800
3 ACRES, 4-room bungalow, 3500
6 ACRES, home, barn, fruit, 1650
37 ACRES, home, electric, 3500
A. STAHL, 1 mile south of Beck on 61.
FR. 4350 — **PAPE** — 3246 S. GRAND

IDEAL 20-ACRE FARM
4-room cottage, barn, poultry house, 200 assorted fruit trees, fine for chickens, 21 miles from St. Louis, out Highway 66, at Eureka, Mo.; 2 blocks past high school; J. B. Pummill, owner.
KORTE, 717½ Chestnut. MA. 4258.

80 ACRES, famous resort section, with 6 cows, team, 60 hens, tools, garden, truck and growing crops included, if you act now! On all-weather road, ¾ mile U. S. highway; mile famous river, 2½ depot town; 50 tillable, 15 bottom, pasture with springs and well, timberlot, home fruit; good 5-room home, barn, good 60-ft. stone poultry house, etc.; income from the start, $2400, part cash. Free summer catalogue. United Farm Agency, 1104-D Arcade Bldg., St. Louis. Chestnut 8816.

31 ACRES, nice home — $1250
40 ACRES, fine farm, home, 2250
80 ACRES, on river — 2500
57 ACRES, 20 bottom— — 950
90 ACRES, 4-room home— 2750
J. E. KEFFEL, on 61 Hiway at Troy, Mo.
FR. 4350 — **PAPE** — 3246 S. GRAND

7 ACRES—7 miles from St. Charles on highway; modern house; electric water system; building for 1000 chickens; 3 acres of alfalfa, pond 10 feet deep stocked with fish. Also gasoline filling station. All in fine condition. Call ATwater 373 or write Geo. F. Lewis, Route 1, Box 397, Florissant, Mo.

170 ACRES—In Franklin County, 60 miles out, half in cultivation, timber, nice spring, concrete spring house, 7-room house, barn, chicken house, brooder house; $16 acre includes some crops; immediate possession; easy terms. CAb. 0651M.

20 ACRES—Choice land, cultivated; 4 miles town, 3 miles river; $350, $50 cash, $10 per month.
20 Acres timber; near highway and county seat including; 1000 feet lumber; $150. Chris Veaman, Dixon, Mo.

305 ACRE stock and grain farm; ideally located on Gasconade River, Pulaski County, Mo.; all well fenced; good buildings; orchard, good roads; owner will sacrifice $25 acre. Owner, Box F-182, Post-Dispatch.

350 ACRES—Improved; 2 large creeks and timbered on property; ideal for resort; about 40 miles out; only $35 per acre.
OFFICE OPEN SUNDAY.
WEISS — 4527 GRAVOIS — **RI. 2331**

115-ACRE farm and country place; about 60 miles out, near Meramec; half tillable, some creek land; fine water, good springs; house needs repairs; makes nice clubhouse; $10 acre. Easy terms. CA. 0651M.

5 ACRES—At Arnold; 4 rooms, electric; 2 blocks from school and church; a real bargain; terms.
KWENTUS 4731 Morganford — **RI. 1304**

1200 ACRES BEST GRAZING LAND $3 PER
On highway and railway; plenty water; any terms; also small tracts; free list. Owner, 4655 Cottage, St. Louis, Mo.

658 ACRES — 3 sets of improvements; some fine springs; good roads; plenty of timber; will divide; no trade; terms; $18 per acre; $315 miles to city. Box E-359, Post-Dispatch.

13 ACRES—Log house, barn, spring, fenced; ¼ mile from Steelville, on Highway 19, ¼ mile Meramec River; ideal summer home. K. Jackson, 6000 Wanda, Riverside 7371W.

11 ACRES—4-room house, outbuildings, electric, spring, well, cistern, beautiful view; plenty shade; ideal for summer home; 14 miles south on good road; $2000. GRAY & ARNOLD, LA. 3199.

40 ACRES on the concrete. Good house, barn, chicken house, electric, well and cistern. Sacrifice for quick sale. See owner Robert Ramey, 2 miles east of St. Clair on Highway 30.

WHY WASTE your time and gasoline hunting a farm or acreage; we have a large list to select from.
OFFICE OPEN SUNDAY.
WEISS — 4527 GRAVOIS — **RI. 2331**

St. Louis County

ST. LOUIS COUNTY FARMS
25 acres wooded land, 10 miles north, $100 per acre; 145 acres, 7 miles north, $100 per acre; 57 acres, 2½ miles north, $300 per acre; 327 acres on Clayton and Strecker rd., $168 per acre; 140 acres near Glenco, $85 per acre; 18 acres at Glenco, $105 per acre; 1000 acres fine valley and hill land, large springs, 6 sets of improvements, $85 per acre; 10 acres overlooking Meramec, good improvements, price $100 per acre. These and many other tracts from 3 to 8 miles from city limits. If you want St. Louis County land, see
S — B. H. STOLTMAN R. E. CO. — S
REALTORS
4003 Chouteau Av. — NE. 1091

18 ACRES, 4-room home on 61 highway, 2 miles out; county water; big future; to close estate. Bargain.
JOHNSON — 4540 GRAVOIS — RI. 2600

40 Acres Just Off Clayton road, east side Woods Mill rd., about a block south of Clayton rd. This location will appeal to you. Priced to sell.
Carl G. Stifel Realty — CA. 6000

BARGAINS
3-room brick, 1 acre — — — — $1300
4-room frame, ½ acre — — — — $2000
2-room, ½ acre — — — — — — $1750
JOHNSON — 4540 GRAVOIS — RI. 2600

VASEL GREEN ACRES
Tesson & Reavis Roads, Affton;
OFFERS CONTENTMENT FOR THE HOME HUNTER.
Lee-Schermien, 5432 Gravois, RI. 6083.

2½ ACRES on Lindbergh, beautiful home; electric, all outbuildings, big spring. Admission by card only.
JOHNSON — 4540 GRAVOIS — RI. 2600

75 ACRES—Improved; choice location in western part of county; $15,000.
OFFICE OPEN SUNDAY.
WEISS — 4527 GRAVOIS — **RI. 2331**

5 ACRES on 66 highway, close in; 4-room home, large eating place and filling station; easy terms.
JOHNSON — 4540 GRAVOIS — RI. 2600

10 ACRES on Becker road—near the new Ford plant; will sell or trade for South Side property.
OSTERKAMP 5421 Gravois — **RI. 2542**

2 ACRE—4-room house; hardwood floors; spring and creek; $2300.
KWENTUS 4731 Morganford — **RI. 1304**

2½ ACRES at Arnold, Mo.; 5-room house, electric, deep well, $3500.
JOHNSON — 4540 GRAVOIS — RI. 2600

75 ACRES—Without improvements; bargain; 1 mile south of Ellisville, Mo. Call RI. 0367.

ACREAGE—See Mr. Peck, Peck's Farm, Highway 66, Allenton.

1 ACRE—4 rooms; electric; furnace; a real home for $2900. RI. 1304.

3 ACRES, 4-room modern brick, 6 chicken houses; 2 miles out. Beautiful place.
JOHNSON — 4540 GRAVOIS — RI. 2600

COTTAGE—Dandy 2-room brick; brick garage, on Gravois rd.; electric; $2850. GARBERT, 5114 Hampton, FL. 7650.

FARM—270 acres, in St. Louis County; fronting on Meramec River; fine 5-room house, with bath; ideal summer home; 165 acres in cultivation; large orchard; bargain. C. V. Keller, 711 Title Guaranty Bldg. MAin 1819.

FOR small farms and acreage cheap, sale or exchange; driving distance. Not will never buy cheaper than now. Mr. Shaver, 5432 Gravois, RI. 6083.

RESORTS FOR SALE

THE IDEAL SITE for Your SUMMER HOME



A Cottage Like This for $1500
Spacious living room with studio ceiling, stone fireplace, kitchen, bedroom, screened porch, 3 closets; modern; electricity. OPEN DAILY.

RIVERMONT RANCH 1000 ACRES
ALWAYS ACCESSIBLE
NO OVERFLOW HAZARDS
One of few remaining close-to-St. Louis locations of its kind . . . RIVERMONT RANCH is 34 miles from city limits . . . 1 mile past House Springs on Gravois road No. 30.
Sites 1 Acre or More
Choose your site right on the river or as far back in the hills as you like. Drive out to RIVERMONT RANCH TODAY!
Descriptive Folder Mailed on Request.
KORTE — 717½ Chestnut — MAin 4258

FARMS FOR SALE

Missouri

130 ACRES—Well improved; plenty water; Rosebud, Mo. BARGAIN. RI. 81574.

40 ACRES—Swedesboro, or trade for smaller place. Box T-8, Post-Dispatch.

18-ACRE CHICKEN RANCH — New 7-room house. 5 Cedar, Zalma, Mo.

BEST Ozark land, $3 per acre, $3 monthly; free list. Owner, 4655 Cottage.

BUY A FARM NOW—Get half wheat crop; farms all sizes, description, terms; Troy every day except Wednesday. A. J. Shults, Troy, Mo.

2-ROOM COTTAGE, 5 ACRES, $850
Terms; 22 miles out Highway 30. R. E., Fenton, Mo. FEnton 60.

FOR QUICK SALE — 155-acre improved farm, 6-room house, all outbuildings, mile of town; price $3200; terms $500 cash, balance long time at 4 per cent; a bargain. Node Green, Monroe City, Mo.

GOOD LITTLE FARM—Choice location, going operation at price and terms, in easy reach; every chance for independence and profit on 47 acres, only five miles Columbia; price includes team mares, cow, 100 young poultry, wagon and farm tools; growing garden; large potato patch, meadow, 11 acres started field crops; land all tillable, 15 acres now wooded; bearing fruit trees; 3-room house, cellar, metal roofed barn, garage and poultry buildings; nothing fine, but entirely serviceable; real security and independence; only $1200; convenient terms arranged. Jos. R. Dorlaque, Columbia, Mo.

IMPROVED farms, $300 up; all sizes; cash or easy terms; list free. R. DeWitt, Marble Hill, Mo.

I WILL sell cheap or trade my fine 40-acre farm at Victoria, Mo.; real land, good timber, fine spring. Owner, Box W-66, Post-Dispatch.

LAND FOR SALE—60 to 70 acres with good all-weather spring, on good gravel road; ¼ mile from church and school; 1½ miles northeast of Cedar Hill, Mo. H. J. Dickhardt, Cedar Hill, Mo.

LAND—47 acres fruit and grain land, 18 acres bottom, timber never been cut over; no establishment; creek; on good all-weather road; price $800. John Herter, Ste. Genevieve, Mo.

MERAMEC RIVER FARM of 40 acres on concrete highway. Four-room house with electric and water. All in cultivation. A bargain at $4850. See Lang at Lang's Lodge, 4 miles east of St. Clair on Highway 30.

ONLY 18 miles to city; 100 acres; unimproved; mostly virgin timber; 3 springs; good roads; phone and electric along property; $35 per acre; no trade. Box E-399, Post-Dispatch.

POULTRY FARM—100 acres, offered to settle estate at one-third of reported cost of improvements to former owner; splendid layout for poultry, dairy or sheep; 60 acres nice limestone soil for cultivation; 35 timbered; comfortable rustic cottage, wired for electricity; 16x50 hollow tile building suitable for hatchery and battery brooders; large concrete floored brooder house; two 20-foot Missouri type laying houses, all in good shape; full price would only start to erect building; your chance at $1500; terms; possession. Fred Cape, Hawk Point, Mo.

POULTRY FARM — 41½ acres, 7-room house, bath, electric; 2-car garage; 4 large hen houses; 1500 to 1800 capacity; 30x70 feet; hot-water heated brooder house; $3500. Gravois rd. Frank Burian, High Ridge, Mo.

QUICK action will get good Knox County 80 acres; owner moving. Includes 3 cows, 3 heifers, 2 gilts, 50 hens, 275 chicks, horse, full line farm tools; growing garden, 17 acres growing crop; corn and hay to make crop; handy location, school bus service; 75 acres tillable; nice pasture, living water, young orchard; grapes; good, 6-room house, barn and granary; just listed; offered first time at $3000; terms; possession. E. L. Davis, Edina, Mo.

WHY WASTE your time and gasoline hunting a farm or acreage; we have a large list to select from.
OFFICE OPEN SUNDAY.
WEISS — 4527 GRAVOIS — **RI. 2331**

St. Louis County

NATURAL BRIDGE RD.—15 acres; price $13,500. Box F-322, Post-Dispatch.

SEE US for bargains in farms and acreage; any size from 1 acre up. Gettemeier, Florissant, Mo. AT. 821.

WE have a number of choice building sites ranging in sizes of ½ an acre and up for a price as low as $325 per acre. We can finance your building.
OPEN SUNDAYS
KWENTUS 4731 Morganford — **RI. 1304**

Texas

5200 ACRES—Near Palestine, Tex.; improved fertile Trinity River bottoms; raise cotton, cattle, hogs, grain; bargain. J. A. Moss, McCredie, Mo.

REAL ESTATE—COUNTRY

COUNTRY HOME—6-room modern brick; beautiful lawn, private surroundings; quiet; restful; out of city limits of Festus, Mo. Lewis Lucas, Festus, Mo.

COUNTRY HOME—50 miles from city; located in small town. CO. 1670J.

PROP. OUT OF CITY—RENT

JULY and August, 7 rooms, 2 baths; rental $100 per month. Arthur Winter, 5141 Drexel bl., Chicago, Ill.

RESORTS

RESORTS FOR RENT

A COOL, quiet place for a vacation; cottages; meals. Conway's Lake in the Woods, Pevely, Mo.

BEAUTIFUL summer cottage, for rent, month of July; all conveniences; beautiful beach; accessible to excellent fishing and golf; located on Lake Michigan at Pentwater, Mich. Phone FO. 2886. Roger E. Lord.

BEAUTIFUL CLUB—Gentiles only, $75 yearly; on Boney's hilltop, ¼ mile from Big River; swimming, hunting and electric; good drinking water, best this if you can. LAclede 7561.

BEAUTIFUL furnished home. Butternut Lake, Wis. Month, season. CA. 3127W.

CABINS—Day, week or year; boats, dinners; fishing; float trips. Wright's Resort, St. Clair, Mo.

CABINS—For rent by day or week; on Gasconade River at Vienna, Mo. Call FLanders 8427.

CABIN—Secluded; 2 rooms; porch. J. Reuban, 2 miles southwest Morse Mill.

CLUBHOUSE—On Current River, near Van Buren, Mo.; 3 rooms, clean, quiet vacation place; no crowd; safe bathing, good fishing. Family parties only. Must reserve in advance. WAb. 1744W, after 5.

CLUBHOUSE—For lease, $75 year at Forage De Sioux, 32 miles from St. Louis; 2 papered rooms; large screened porch; electric. Louden, EV. 0869.

CLUBHOUSE—5 rooms, screened porch, furnished; Skelly Gas Station, Times Beach.

CLUBHOUSE—Furnished; near city; screen porch; reasonable. WEbster 605.

CLUB HOUSES—2, Long Lake, Contoon Beach, Granite City, Ill., R. R. No. 1.

CLUB HOUSE—Tenbrook, Mo. J. J. McMullen MU. 6020.

CLUBHOUSE—Furnished, near Valley Park; to sell or rent. Kirkwood 1283W.

CLUBHOUSE—Furnished, near Valley Park. Call Williams, JE. 0567.

CLUBS by year, month, week or weekends. Chipmunk Inn, St. Clair, Mo.

COTTAGES—2, 4, 8 rooms; electric; all conveniences; river, lake, playground. Frank Wontur, Pevely, Mo.

COTTAGES—3-4 rooms, furnished, private lake; swimming pool, fishing, horses; secluded. L. Stamps, Sullivan, Mo.

COTTAGE—6-room; large, completely furnished; electricity, telephone, etc. Evergreen, Colo. Call GA. 9399.

COTTAGE—3 rooms, Gasconade River, completely furnished; ideal for family vacation. Shea, 5320 Cote Brilliante.

COTTAGE—

NSIVE
rgains" like these!

ble several rooms without
ed rates . . . conveniently
os away or in many cases,
l from a large bathroom.
and cheerful. Here, in-
ome." Inquire today!
EDALE 1800

IGS-WAY
HWAY at W. PINE



PARTMENTS

hborhood Gardens
STH GAR. 1141.
folks, all conveniences; select-
hborhs, balconies and community
; cross ventilation, insulation,
ry, laundry; save on food, time,
rents $25 to $41. See model
nt daily to 7:30.

L-KEPT APARTMENTS
3 rooms, modern — — $17
diana, 2 rooms, opp. park— 21
, 2 rooms, modern — — — 13
hing, 5 rooms, modern — — 55
ell, 2 rooms, modern — — 13
er, 3 rooms — — — — 23
195. Room 301, 722 Chestnut.

Central
303—2-room efficiency; heat;
er; janitor service; locker room,
92.

North
569—Four rooms; refrigeration;
$40.
REARDON, INC., 111 N. 10th.
2534 — 3 rooms. See manage
mises. Chestnut 8209.

ERN EFFICIENCIES
ooms, beautifully redecorated; ref-
r, stove and heat furnished; lo-
412-22 W. Florissant. Resident
r.
ANT. 3938A-W.—2 rooms and
partments, with heat and hot wa-
$.50 up; convenient neighborhood.

2 HALLS FERRY
3-room apartments. Refriger-
l stove, gas and electric.
and up. EV. 2724

537—Palmer Apt.; new building,
oms; cratex, tile bath; excellen
n; garage in rear; $40 up. Ke
r, first floor east.
SKY REALTY CO., Main 2787.
4225—Bedroom apartment; gas,
refrigeration; busses, cars.

Northwest
E THESE BEAUTIFUL
OM APARTMENTS
INUTES FROM BROADWAY
terbury dr. in Pasadena Hills; stu-
living rooms, tile kitchens and baths,
tiful appointments, large screened
s; the last word in modern living;
reasonable.
*e out to Lucas-Hunt and
tural Bridge Road Today*
Stifel Realty MU. 7178
4552-60 — 3 rooms, heat, h
refrigerator; janitor. Manage
ENT—4 rooms, heat, hot water;
$35. EVergreen 4248.
NE, 3424 — 3-room efficiency;
refrigeration; stove, janitor.
L. HAFFNER R. CO., CA. 2996.
LOW, 5607—New, ultra-mod-
h sleeping porch. EV. 4893.
5308A—4 full large rooms; very
en.
ND CITY TRUST, CO. 3600.
GHWAY, 2305 N.—4-5 rooms;
frigeration furnished; beautifully
ed.
, 3533A—3 rooms, 4-room effi-
partment; separate furnaces, gas
ation; reasonable.
MEYER-FLEER, FRanklin 6616.

ENIENT LOCATION
ffit 4 rooms; also 3 rooms
ea. N. Kingshighway; heat, gas
itor services included.
OLTMAN R. E. CO., NE. 1091.

DICE SMALL UNITS
0 Natural Bridge; bedroom apart-
t 3-room efficiencies. Call apt.
. Rents, $30 and $40, without
. MA. 2660.
D, 2910A—4 rooms, refriger-
eat, stove, janitor service; rent
open. JEfferson 8892.

733 ST. LOUIS
room apartment; modern; very
ble. SHOSS R. & I. CO., CEn-
2.
1 N. UNION; modern; 4 rooms;
om efficiency; bed, mattress,
-LUSTKANDL, 806 Chestnut.

ULATED—COOL
apartments, 5380-86 Wabada
full rooms with Murphy bed in
om; Frigidaire, gas stove; all
nces; A1 condition; $35.
KORTE, MA. 4258.
Two bright, modern; bath;
-in porch; garage. FO. 4792.

South
, 4730—4-room efficiency apart-
eat, janitor, hot water, $37.50.
2.
ER, 3858—New 4 large rooms;
light furnished. See manager.

026-30 BATES
OCK EAST OF GRAND
room, rollaway bed, bedroom,
kitchen, refrigeration, heat, gas.
R, 2610 Gravois. FR. 1519
10—4 large rooms, modern; at-
arranged. Heat furnished.
R, 2610 GRAVOIS. FR. 1519.
56—5-room efficiency; refrig-
eat, janitor; garage. RI. 1490.
715—4-room; Frigidaire, Mur-
water, garage, janitor service.

CLEVELAND APARTMENT
37 BINGHAM AV.
uth, ½ block east of Grand)
LY HILLS APARTMENT
649 BATES ST.
uth, 1 block west of Grand)
m efficiency; bed, heat, re-
; $32 up; see caretaker.
R, 2610 Gravois. FR. 1519

58 BOTANICAL
room, bedroom; dinette and
te; modern; adults only.
N, 4467—4-room efficiency;
tly arranged; moderately
; $37.50; includes everything.
PH D'OENCH CO., 3932 Lindell
N, 3616 — HARPLEY HALL
E, A VERY DESIRABLE, 6
SCREENED PORCH, BEST
N.
N, 3911—4 rooms; modern;
tion; range; janitor. CA. 6079.
ND, 4060 — 6 rooms, including
sleeping porch, in-a-door bed,
frigerator; lower floor.
W. OTTENAD REALTY CO.
tnut st. Main 1277.

Several Persons Were Seen Looking At the Flat Down the Street

The flat that had been vacant a long time — but lately workmen had been going in and out — repairing and remodeling the place and it has been advertised in the Post-Dispatch Rental Columns.

* * *

Oh, look, the For Rent Sign is no longer to be seen and—yes, Curtains are at the windows. It has a Tenant!

Post-Dispatch Want Ads Bring Tenants

APARTMENTS FOR RENT

HENRY R. WEISELS CO.



CHASE APARTMENTS
4931 LINDELL BLVD.
Eight-Story Fireproof
Close to Main Entrance
Forest Park
A Building of Refinement
Nine spacious rooms, sun parlor, 3 baths; living room 20x30; reasonable rentals. See display apartment second floor east. Resident manager. Phone ROsedale 0740.

DESIRABLE APARTMENTS
WEISELS' MANAGED

7157 LYNDOVER; 3-room eff.—$35.00
9 S. EUCLID; 5 rooms — 35.00
3822 SULLIVAN; 5 rooms and porch — 40.00
816 EASTGATE; 4 rooms and sun parlor — 40.00
2519 BELLEVUE; 4 rooms and sun parlor — 40.00
2058 LAFAYETTE; 4 rooms and sun parlor; will decorate — 40.00
1223 AMHERST; 4 rooms and sun parlor — 40.00
6287 DELMAR; 5 rooms and 2 sun parlors — 45.00
5709 CLEMENS; 5 rooms, sun parlor and garage — 65.00
5543 WATERMAN; 6 rooms and 2 sun parlors — 65.00
5601 WATERMAN; 7 rooms, sun parlor; 2 baths, garage; redecorated — 70.00
6236 NORTHWOOD; 6 rooms, sun parlor, 2 baths and garage
7365 PERSHING; 5 rooms, sun parlor, 2 baths, garage — 90.00
7100 FORSYTHE; 6 rooms, studio living room, 2 garages
6111 PERSHING; 6 rooms; screened porch; 2d floor; 3-family building; reasonable rent

HENRY R. WEISELS CO.
CH. 4800 8th and Chestnut

South

CLEVELAND, 4045—Modern 3-room, bath. BRADLEY & QUINETTE, CH. 6528.
CLEVELAND, 4275—4-6 rooms; garage; refrigeration, janitor; decorate. JE. 0616.
COMPTON, 3216 S.—New, modern 4-room efficiency; heat, refrigeration. PR. 5143
CHOICE—REASONABLE
3803 De Tonty, 4 full rooms; decorated.
3966 De Tonty, 4 or 5 rooms; modern.
ST. LOUIS RLTY. DEV. CORP., CH. 1969
GASCONADE, 3467—Just east of Grand; modern corner 4-room efficiency; newly decorated.
GERTRUDE, 4380—4 rooms, very modern; refrigerator and range furnished.
GRANADA APTS.—4209 Ellenwood, bedroom apartment. RI. 4409.

SAUM
Apartment Hotel
1919 S. Grand Blvd.
1 TO 5 ROOMS
Analyze the outstanding value—the many distinctive and attractive refinements of good living here—and you, too, will make the SAUM your home.
Furnished or Unfurnished
REASONABLE PRICE
Seeing Is Believing. Investigate Today.
Cafe and Garage Service

GRAND AND ITASKA—Northeast corner; 3-room efficiency, in-a-der bed; modern; $37.50; includes refrigeration, heat, gas and electric. CE. 1305.
GRAND, 4053A S.—Living room, dining room, bedroom, kitchen, bath; heat, gas, electric refrigeration furnished. ST. 1847.
GRAND, 4056 S.—Modern corner 4-room efficiency; see manager. 3467 Gascon-ade.
GRAND, 2610 S.—Very choice apartment; second floor; $50; see janitor.
GRAVOIS, 2716A—5 rooms, heat, $35. MULLIN-WALTERS REALTY CO., INC.
GRAVOIS, 4071—3 or 4 rooms, heat, light, gas, carpets; see manager.
HALLIDAY, 3151—3 rooms; modern; heat furnished; $37.50. LA. 9543.
MODERN efficiency; beautifully refinished and redecorated; refrigerator, stove, electric, gas and heat furnished; located 1310 Holly Hills, just opposite Carondelet Park at Grand. Resident manager. RI. 2627.
LEONA, 4014—3 rooms; modern; $35. BRINKOP, LA. 3040.
LOUISIANA, 1930—2-room and kitchenette apartment; modern; new refrigerator; 2d floor; adults.
MAGNOLIA AT THIRTY-NINTH—Nice 4-room efficiency at Tower Grove Park.
MAGNOLIA, 3153—3 rooms, Frigidaire, heat furnished; janitor service; $35.
MARLOWE—4 rooms; 3d floor; electric, etc.; 39th and McRee. LA. 8330.
MERAMEC, 4027—3 full-size rooms, in-a-der bed; modern; refrigeration; heat; low rent. CEntral 1395.
NEOSHO, 4226—Large living and bedroom, kitchenette and breakfast nook, heat, hot water, refrigeration, janitor service, garage.
NEOSHO, 4215—Newly decorated; choice bedroom unit, electric refrigeration; $35. DOUGHERTY R. E. CO., CE. 0330.
NEWPORT, 5008—Corner Delor; 5 rooms; heat, hot water furnished; $35.00.
OLAGE, 3527—This 6-room apartment, which includes gas, electricity, refrigeration, heat, hot water, and janitor service, at $50. GR. 6575
FORTIS PL., 3111 (off 4500 Arsenal)—4 rooms, sleeping porch; with heat, refrigeration; $40; open. MA. 1858.

The South Side's Most Exclusive Apartments
THE ADLON
3438 RUSSELL BL.
Ten-story fireproof building; magnificent grounds; beautiful view from highest point in St. Louis; abundance of light, air, sunshine.
Spacious 6 Rooms, 2 Baths
Also
3-Room Efficiency Available
DIGNIFIED • QUIET • HOMELIKE
Resident Manager, PRospect 6300

RUSSCO APARTMENTS
Russell bl. at Compton
Reconditioned; 4, 5 or 6 room apartments; refrigeration. See manager on premises or EDWARD L. BAKEWELL, 118 N. 7th st. CHestnut 5555.
RUSSELL PL., 3528—3-room efficiency; fireproof building; Arsenal bus to door; $37.50.
Wenslick Thoughtful Management, CH. 6900
RUSSELL, 3300-3308—3 and 4 room apartments; gas, electricity, refrigeration.
RUSSELL, 4485A—4 rooms, sunroom, stove, refrigerator, heat; garage; close to bus line and cars. LA. 2976.
SHAW, 4161—Lower 4-room; enclosed porch; very desirable; ready for occupancy; rent $42.50. MA. 2860.
SHAW, 4185—Attractive 4-room apartment and sunroom; rent reasonable. Call DUKE-YOUNG, INC., CH. 3944.
SHENANDOAH, 3810—3 and 4 room apartments; refrigeration; $35 and $40. FR. 6194.
Wenslick Thoughtful Management.
SHENANDOAH, 4536—1st and 2d floors, 4 rooms each, heat, refrigeration.
SHENANDOAH, 3535 — 3-4 room. WM. WARREN, Title Guaranty Bldg.

APARTMENTS FOR RENT
West

Park Plaza
presents

Unusual values in furnished or unfurnished apartments. Spacious rooms, luxuriously appointed. Extra living enjoyments in the distinctive atmosphere and delightful location of the Park Plaza. Thoughtful, considerate service. Miss Markley, FOrest 3300.

The President
4615 Lindell Blvd.
11-Story Modern Fireproof Building
3 and 4 Room Efficiency
Furnished or Unfurnished
Also 5 Full-Sized Rooms
Manager
ROsedale 3328

PIERRE CHOUTEAU
4440 LINDELL BOULEVARD
An Ideally Planned Home
Beautifully Appointed
5 and 6 ROOM APARTMENTS
May we show you through?
Resident Manager

At Our Hotel
Cheery Service
with satisfactory hominess, comfort . . . An excellent Dining Room.
Fairmont Hotel
Maryland at Euclid

THE MARNE
5528 PERSHING
Remodeled—Redecorated
A new elevator, new floor coverings, new fixtures, remodeled lobby and redecoration has added a new and pleasing atmosphere to these efficiency apartments. Three and four rooms, furnished, or unfurnished. Resident manager, ROsedale 1461.
Giraldin Bros. R. E. Co.
CHestnut 4314

5317-23 CABANNE
4 and 5 rooms; see manager. 5317 Cabanne, first floor north.

South

SIDNEY, 3548—3 or 4 room efficiency; refrigeration, gas, electric; $35 to $45.
SPRING, 3400 S.—5 rooms; heat and refrigeration; $45. HEATH CO., GA. 3164.
WINNEBAGO, 3911—4 rooms, heat, refrigerator and janitor service; open. RI. 4310.
WYOMING, 3542—5 and sunroom; heat, hot water, refrigerator; garage.

Southwest

BELLEVUE, 2530 — Apartments, with three rooms and dressing room, including heat, hot water, stove, gas; newly decorated. From $30 up. ST. 0214.
BELLEVUE, 2609—3-room apartment with heat, hot water, janitor service, $23.50. DUKE-YOUNG, INC., 16 N. 8th. CH.3944.

Modern Efficiency Bedroom Apt.
Beautifully redecorated, refrigerator, stove and heat furnished; located at 4920-24 Chippewa. FL. 7714.

HOLLYWOOD APTS.
4984 Chippewa; attractive efficiencies, with or without bedroom. FL. 7040.
CHIPPEWA, 4954—Lovely 4-room apartment; convenient location. FL. 7685.
CHRISTY BL., 5033—4-room efficiency; newly decorated; rent reasonable. See Janitor in rear. DUKE-YOUNG, INC., CH. 3944.
CLIFTON, 3051—4-room efficiency, newly decorated; heat, refrigeration furnished. DUKE-YOUNG, INC., CH. 3944.
HEREFORD, 3540—3-room efficiency; stove, refrigerator furnished; janitor service; open. FL. 5800.
HEREFORD, 3440-53—Bedroom; also efficiency; range, Frigidaire, heat.
PARKVIEW APTS.
Kingshighway and Itaska; 4-room efficiency apartment; attractively decorated and cool bedroom. Please see manager, Apt. 15, 4904 Itaska, or call THE RALPH D'OENCH CO. JE. 3780
KINGSHIGHWAY, 3703 S.—4-room efficiency, stove, refrigerator, heat, janitor; fine for doctor or dentist.
LANSDOWNE, 4900—Modern 5 rooms; $47.50; open. MA. 4182.
LAWN, 4311—2d north, living, dinette; kitchen; dressing; bath; $35. FL. 0423.
LYNDOVER, 7166-68 (Maplewood) — 4-room efficiency; refrigeration; janitor.
ONE of the coolest apartments in St. Louis. Immediate possession. Large living room, dinette, kitchenette, dressing room with in-a-der bed and space for dresser and chifforobe; heat, hot water, janitor service. See 4215 Lawn. Open. FL. 1313.
4 MODERN ROOMS—$35—WORTH $45
Regular bedroom, Frigidaire; fine condition; 2274 Yale, 1st floor. See janitor.

West

7507 PARKDALE
5 rooms — — — — — — —$50.00
705 INTERDRIVE
5 rooms, sunroom — — — — — — $50.00
761 WESTGATE
6 rooms — — — — — — —$47.50
5604 WATERMAN
6 rooms — — — — — — —$60.00
5673 ENRIGHT
6 rooms and sunroom — — — —$50.00
4567 KENSINGTON
4 rooms — — — — — — —$37.50
MULLIN-WALTERS REALTY CO., INC.

CHOICE—REASONABLE
CLAYTON RD., 7040—1st building west of Medart's; 4-full rooms; garage.
McPHERSON, 6018—5 rooms; garage.
PERSHING, 6116—6 rooms; open porch.
WESTWOOD DR., 619 (Moorlands)—Four rooms, dressing room; oil heat.
PERSHING, 6186—5 and sunroom; choice 2d floor; fireplace in living room.
WEST PINE, 4572—5 rooms, decorated.
ST. LOUIS RLTY. DEV. CORP., CH. 1969

DON'T BOTHER
Apartment building. Call FO. 5569 for attractive West End apartments.
MODERN MANAGEMENT CO.
APARTMENT—5 large rooms, 2 baths, heat and hot water; rent unfurnished or partly furnished; for price and appointment to inspect 5497 Maple av., 1st floor, call MAin 4960. APEX REALTY CO.
APARTMENT BARGAIN—Will sell my almost new 12-family Moorlands apartment at a loss, or trade for small property. Box W-336, Post-Dispatch.
APARTMENT—Clayton, new, 8012 Kingsbury, 1 or 2 bedrooms, heat, hot-water, garage, janitor, Venetian blinds.
APARTMENTS—Attractive; 4-5 rooms; 3 exposures; porch; redecorated. 5701 Julian
APARTMENT—4 rooms, heat, hot water; adults only; $35. FOrest 6834.
ALAMO, 6401—4 rooms and sunroom, 1 bath, or 6 rooms, sunroom and 2 baths; stove heat, refrigerators, janitor.
BOEHMER REAL ESTATE CO.
4 N. Eighth. CH. 9005.
AMHERST, 7207—5 rooms, maid's room, etc.; stove and refrigerator; heat. MORSEI-NAUMANN-O'NEILL CO., FR. 4242. 2700 N. Grand.
AMHERST, 7359—6 rooms and sunroom, screened porch, tiled wall bath.
Wenslick Thoughtful Management, CH. 6900

APARTMENTS FOR RENT
West

NOW AVAILABLE
FOUR-ROOM APARTMENT
Also
BEDROOM EFFICIENCY
All Large Outside Rooms
An ideal living arrangement for the substantial couple, demanding quiet, dignified environment with apartment house comfort, in a large fireproof building catering to an exclusive clientele. Tea Room in Connection.
The Winston Churchill
5475 Cabanne FOrest 9333

KINGSBURY
501 and 525 Clara (Head of Kingsbury pl.) Eight rooms. Three baths.
DOUGLASS LOAN & INV. CO.
GArfield 1297.
906 SECURITY BLDG.

Here's Compact Comfort in the Convenient, Carefully Kept
CATHEDRAL COURT APARTMENTS
4360-74 LINDELL BLVD.
Resident Manager
Jefferson 7667
Efficiency units; furnished or unfurnished. Two in-a-der beds. Extra closet space. Connecting garage.
$40.00 and $47.50

7557-59-61 Byron Place,
IN THE MOORLANDS
5 Rooms and Breakfast Room
Spacious living room, 2 bedrooms, dining room, bath with individual stall shower. Garage space in building. Each apartment has an
INDIVIDUALLY CONTROLLED SUMMER COOLING SYSTEM
REALTOR DOLAN HI. 2610
6401 Manchester • Hiland 2610

STOP! LOOK! HASTEN! SMALL APARTMENTS
4339-45 Olive st. This conveniently located building has been completely redecorated and refurnished and is now ready for occupancy; rents:
Only $30 unfurnished.
Only $35 furnished.
GAS, ELECTRIC, REFRIGERATION INCLUDED.
Manager on premises. FR. 7389

-:-: THE RAYMUTH -:-:
Three master bedrooms, 3 baths, living room, dining room, butler's pantry, kitchen, maid's room; heat, hot water, janitor service, electric refrigeration.
Dignified—Quiet—Exclusive
484 Lake Ave. FOrest 9333

New Efficiency Apartments
N. E. cor. Delmar and Skinker; kitchenettes, fully equipped with G-E ranges and refrigerators, RCA antenna, indirect lighting, Venetian blinds, beautiful baths.
RENTS, $35.00
S. D. ROSSI, INC., 601 N. SKINKER

4066 LINDELL APTS.
Pullman and dinette efficiencies; rent reasonable; furnished or unfurnished; desk service, elevator. Mgr., FR. 6500.

BARTMER, 5853—4 rooms and sunroom; rollaway bed, new General Electric, new Magic Chef; beautiful yard; $38.50. Open, HEMMELMANN-SPACKLER, 701 Chestnut.
BEACH, 925—8 rooms and sunroom; beautifully decorated; stove and refrigerator; $45.
Wenslick Thoughtful Management. CH. 6900
BEACH, 939—3 nice rooms, heat, electric light, gas for cooking; refrigeration; garage; only $30; open.
HAUSCHULTE R. E. CO., 2407 N. B'way.
BELLEVUE, 1304—Beautiful 4-room apartment; shower; garage if desired; 3 exposures; rent reasonable. DUKE-YOUNG, INC., CH. 3944.
BELLEVUE, 1214-20—3 and 4 room apartments, refrigeration, garage and janitor service; open Sunday. RI. 4310.
BELT, 771—The nicest apartment in the Cabanne district; 7 rooms, for only $60; open.
THE RALPH D'OENCH CO. JE. 3780
BELT, 716—Opposite St. Luke's; 9 rooms, 2 baths; refrigeration; garage.
MEIER, COMFORT, BERGS & JUDGE.
RAndolph 8140.
BELT, 847—4 rooms; refrigeration; open; heat, janitor service; rent $45.
A. M. & F. J. CORNWELL, Inc. MA. 2258
BELT, 947—4 rooms; refrigeration, stove; good condition. See manager.
N. E. COR. BELT AND VERNON—4-5 rooms. See janitor or call FA. 5630J.
BLENDON, 1602—4 rooms, ideal location; heat furnished; $37.50.
ARTHUR GOLDMAN REALTY CO., 1230 Chemical Bldg. CH. 6350.
BUCKINGHAM, 7507—6 rooms, convenient and livable arrangement; garage in basement.
THE RALPH D'OENCH CO., JE. 3780. 3932 Lindell.

7530 BUCKINGHAM
Attractive 4-5 rooms; new building.
T. L. LANG, HI. 6373.

BUCKINGHAM CT., 4925—First floor; 6 rooms, sun room. FO. 5338.
BUCKINGHAM, 7543 (Moorlands)—First floor, 4 rooms, breakfast room; garage.
7558-60 BYRON PLACE
Beautiful 4 or 5 rooms, basement garage; select tenancy; attractive price.
EDWARD L. BAKEWELL.
118 N. 7th st. CHestnut 5555.
CABANNE, 5823A—7 rooms, 4 exposures, 2 beds, hardwood floors, refrigeration; garage; beautiful lawn, trees. FO. 1049.

APARTMENTS FOR RENT
West

REASONABLE RENTS
FURNISHED OR UNFURNISHED
You will be surprised at the low rents and pleased with the light and spaciousness of these apartments. Newly decorated. Fullina dinette and 5-room efficiency; utilities furnished; beautiful lobby, fireproof building, elevator, garage adjoining. Near stores and schools and park. 15 minutes to downtown.
DEL MONTE
5622 DELMAR

Branscome
Hotel Apts.
COOLED BY PARK BREEZES
Attractive suites of newly decorated apartments and hotel rooms with private tub and shower baths. Smart air-conditioned dining room. Food at reasonable prices. 300-car garage.
6370 Pershing FO. 4000

HOTEL CONGRESS
Rooms and housekeeping apartments, furnished or unfurnished, for permanent or transient occupancy. Garage in connection. Excellent cuisine.
375 UNION BLVD. FA. 3544

EMBASSY
Smart kitchenette apartments, 3 to 5 rooms, furnished or unfurnished. Excellent restaurant.
4-Room Unfurnished — — — $75.00 Up
5-Room Unfurnished — — — $85.00 Up
GARAGE FOrest 7155.

Lindell Tower
3745 Lindell Blvd.
14-Story Modern Fireproof Building
Spacious 3 and 5 Room Efficiencies
Furnished or Unfurnished
Dignified — Quiet — Exclusive
Manager
FRanklin 3627

THE OXFORD
5390 WATERMAN
9 Rooms, 3 Baths
Spacious, beautifully planned. An apartment that meets every requirement for luxurious living. Decorations to suit your taste.
Giraldin Bros. R. E. Co.
CHestnut 4314

Tramore Castle
5 or 6 Room Apartment Available
4525 Lindell Blvd.
FO. 2144

5501 WATERMAN
A charming first-floor apartment, containing 7 rooms, sun parlor, sleeping porch, 2 baths; light, airy, spacious; completely redecorated in excellent taste.
Call FOrest 9333 for appointment.

5800-12 CLEMENS
6 and 7 rooms; will decorate; rents $50-$57.50. Call manager, FA. 1473.

BYRON, 7325-29 — New duplexes; just completed; 5, 6 or 7 rooms; English or Colonial design; rent reasonable.
DUKE-YOUNG, INC., 16 N. 8th. CH. 3944.
CABANNE, 5811—3 and 5 room apartments; tile wall bath; refrigeration.
Parkview 0741.
Wenslick Thoughtful Management
CABANNE, 5501—Beautiful 6-room; refrigerator; gas stove; open.
A. M. & F. J. CORNWELL, Inc. MA. 2258
CABANNE, 6238—5 rooms, all conveniences; janitor service, 3d floor west.
CABANNE, 5636—6 light, modern rooms, heat, refrigeration and janitor service.
E. PAUL SMITH, CEntral 5200.
CABANNE, 5511—7 rooms and bath; modern; gas, heat; $65.
CABANNE, 5666—Excellent 7-room, bath.
BRADLEE & QUINETTE, CH. 6528.
CABANNE, 5603—6 rooms; Frigidaire; newly decorated. SCOTT REALTY.
CATES 5909 — 6 rooms and large glass-inclosed sunporch; $65 includes garage; transportation, schools, churches, convenient.
CATES, 5622—4 rooms; refrigeration and stove furnished.
WILLIAMS McREE & CO.,
315 N. 7th. CHestnut 7943.
CATES, 5416—3 rooms; decorated; Frigidaire; conveniences; reasonable.
CATES, 5516—4 rooms, heat, light, gas, refrigeration.
CATES, 5807—7 rooms, extra lavatory; ideal location; reasonable; janitor.

NEW CLAYTON APARTMENTS.
110 S. Central av.
Large living room, dinette, tile kitchen, tile bath, bedroom; fine transportation.
SHAW & FRANCIS, Inc.,
7929 Forsythe bl.
CAbany 1932. CAbany 6161.
CLAYTON RD., 6607—5 rooms and bath, completely redecorated; garage, $50.
GIRALDIN BROS. R. E. CO., CH. 4314.

535 CLARA
5, 6 and 7 room apartments with 2, 3 and 4 bedrooms respectively unfurnished, $42.50 to $50; refrigeration and gas stoves.
Real Estate Management, MAin 0952

He Was More Than An ORDER-TAKER



He had learned the stock of the house so thoroughly that patrons called for him to help them fill their needs. Men who can make good are being sought and found through the Help Wanted Columns of the Post-Dispatch.

Call MAin 1-1-1-1
And Ask for an Adtaker

APARTMENTS FOR RENT
West

FOUND!

The Perfect Apartment for Summer Comfort

- Located on the highest point in town—there's always a breeze
- Newly furnished and decorated
- Wide outdoor terraces with plenty of comfortable chairs
- Full hotel service
- Convenient to all Saint Louis

We invite your inspection.

The Hotel Coronado
Lindell Boulevard at Spring Avenue

Remember
The **Wiltshire**
Overlooking Forest Park
. . . when looking for spacious, attractive apartments with completely modern facilities. Ideal location, refined atmosphere and luxurious comfort. 8 rooms, 3 baths. 8 rooms, 6 rooms, 2 baths. Mgr., CA. 4540.
725 SKINKER BLVD.

Daniel Boone
3733 Lindell Blvd.
14-Story Modern Fireproof Building
3-Room Efficiency
Bedroom Efficiency
Furnished or Unfurnished
Manager
FRanklin 4070

UNIVERSITY HILLS
An exceptional apartment of 5 rooms and bath; with paneled living and dining room; refrigeration and garage included. 7306 Pershing.
GIRALDIN BROS. R. E. CO.
CHestnut 4314

Kenrick Square Apts.
Lindell at Vandeventer; dinette efficiencies; furnished or unfurnished; desk service; elevators. Mgr., JE. 6300.

CLARA, 718—4-5-6 rooms; excellent condition, $30 up
Manager's Office, 5577 Delmar
DUBINSKY REALTY CO., Main 2787

CLARA, 527-5404 KINGSBURY CT.—4 or 5 rooms; select tenancy; sunken garden.
EDWARD L. BAKEWELL.
118 N. 7th st. CHestnut 5555.
CLAYTON RD., 6306—4-room efficiency, newly decorated; west Forest Park.
GIRALDIN BROS. R. E. CO., CH. 4314.
CLEMENS, 6631—Sunroom, with double Murphy bed; living room, dining room, kitchenette, breakfast room, tile bath; large bedrooms; electric refrigerator, gas range, heat, hot water, janitor service; garage furnished; reasonable. GE. 1084.
CLEMENS, 5839—Four-room efficiency; heat, refrigerator, janitor service; gas, electric; open for inspection.
GIRALDIN BROS. R. E. CO., CH. 4314.
813 Chestnut.
CLEMENS, 5835—3 and 4 room efficiency and bedroom apartments; heat and electricity. Parkview 4335.
Wenslick Thoughtful Management.

APARTMENT HOTEL 5414 DELMAR
6-Room Efficiency Apartment
3-ROOM BED AND
full-size bedroom; garage; also hotel room, private bath; manager; attractive rental. Weekly or monthly.
ROsedale 8935.

6180 DELMAR
5 large rooms; newly decorated; refrigerator and gas stove furnished. Rental, $50. See this today and phone MAin 0952 Monday.

4-ROOM APT.—$30
DELMAR, 4131—A real bargain, with 4 full rooms; heat, hot water, janitor, refrigerator; newly decorated, floors sanded. JE. 7104. Apply first west. See it!
DELMAR, 5579—5 full rooms, $42.50; will decorate to suit; also 4 and 6 rooms, reasonable.
Manager's office, 5577 Delmar. FO. 5477.
DUBINSKY REALTY CO., Main 2787.
DELMAR, 5809—Modern; heat furnished. BRADLEY & QUINETTE, CH. 6528.
THE TIVOLI—6318 Delmar dainty little 3-room efficiency; attractively decorated; elevators.
DELMAR, 5321—Nine rooms, 2 baths, 2 lavatories; excellent for paying guests.
EDWARD L. BAKEWELL.
118 N. 7th st. CH. 5555.
GARDEN COURT
5330 DELMAR.
3 and 4 rooms, $40 and up. FOrest 5058. PA. 0141.
DELMAR, 5548 — 7 rooms, 2 baths, new refrigerator and table-top stove.
EDWARD L. BAKEWELL.
118 N. 7th st. CH. 5555.
DELMAR, 4323—3d floor, west, 5 rooms, kitchenette, bath; open; $45.
ALTHEIMER, WILLIAMS & CALMER, 617 Chestnut.
DELMAR, 4587—5 large rooms, convenient to shopping and transportation; $27.50.
Wenslick Thoughtful Management, CH. 6900
DELMAR, 5305—3 rooms, 2 baths.
ARTHUR GOLDMAN REALTY CO., 1230 Chemical Bldg. CH. 6350.
DELMAR, 5365-70 — 3-room efficiency; living room, 12x22; large closets; reasonable.
DELMAR, 4445—$30; 5 rooms and heat.
WM. KEANE JR., INC., Wainwright Bldg.
DELMAR, 5380A—5 rooms and bath; will decorate.
DE MUN, 738—4 rooms; decorated; southern exposure; electric refrigerator; $32.50.
DE MUN, 738—5 rooms; refrigeration; will decorate; near school; $40.
EASTGATE, 632 — 4 rooms, 3 sun parlors and reception hall; janitor service.
EASTGATE, 616—6 beautiful rooms, well arranged; modern; low rent.
THE GOTHAM
5904 Enright—Unfurnished 3-room efficiency apartment with paneled walls in distinctive building with elevators, $43 includes gas, electric and garage. Also bedroom apartment available.
ENRIGHT, 5628—3d floor 3 and 4 room efficiencies, large closets and porch, newly decorated; modern building with garage and laundry. See Mrs. Conrad.
ENRIGHT, 6266—Beautiful 7 rooms; 1st floor apartment; 2 baths and garage; will renovate to suit. CHestnut 6102.
ENRIGHT, 6408—First floor 6 rooms, sunroom, Murphy, beautiful condition.
ENRIGHT, 5538 — 4 rooms; refrigeration, gas, electric. HAASE, MA. 4834.
ENRIGHT, 5893A—7 rooms, newly decorated; rent $65; heat furnished.

APARTMENTS FOR RENT
West

ENRIGHT, 5801—Beautiful 5-room; heat, janitor service; $40. CA. 4023B.
ETHEL, 7316—3 rooms, oil heat, refrigeration; garage; $50. Hi. 4890, ST. 1258
ETZEL, 6116—3 and 5 rooms, $30 up, includes steam heat, refrigeration. See manager, first floor.
DUBINSKY REALTY CO., MAin 2787.
ETZEL, 5846—4 rooms; stove, refrigerator, $38. HAASE, 103 N. 9th. MAin 4834.

2 NORTH EUCLID
4 rooms, 2 exposures; see janitor.
WM. S. DROEGA REALTY CO., NE. 0378.
EUCLID, 904 N. — Second north; 4 rooms; Frigidaire; rent $35.
OTTO TIETJENS, 723 Chestnut st.
FOREST PARK, 4549—Furnished, attractive 3-room apartment; refrigeration; private
FOREST PARK, 4445—Modern 5 rooms, refrigeration, $40. CE. 9079.
FOREST PARK, 4443—Lovely 5 rooms, refrigerator, stove, heat and garage; low rent. CH. 9003.
FOREST PARK, 4546 — 3-room; private; refrigeration; in-a-der; range.

Hanley Arms—Clayton
7500 Forsythe on Lee av.; 3-4 room efficiencies; gas, light, heat included; fireproof garage; exclusive district.
FORSYTHE, 7350 — 3-room efficiency; beautifully decorated; air-conditioned.
OREON E. & R. G. SCOTT, 800 Chestnut.
FOUNTAIN, 4803—Second east; 6 rooms; bath, refrigeration, heat, hot water; $35.
JOHN S. BLAKE & BRO., 515 Chestnut.
GAMBLETON, 6113—Lovely 4 rooms; heat furnished; convenient; $52.50.
ARTHUR GOLDMAN REALTY CO., 1230 Chemical Bldg. CH. 6350.

Chamberlain and Goodfellow
Exceptional attractive apartment in first-class building, $45; living room, bedroom, dining room; tile bath, kitchen; good closet space; bed closet makes equivalent of 2 bedrooms. See manager at 1022 Goodfellow.

GOODFELLOW, 824—2d floor; 6 rooms.
B. A. THOMPSON R. CO. PA. 0141.
GOODFELLOW, 711—Modern; 5, sunroom.
BRADLEY & QUINETTE, CH. 6528.

1160 HAMILTON
4-room efficiencies; electric, gas, Frigidaire, Murphy bed furnished; $30 and $32.50. Call Sunday, CA. 7800, or
Carl G. Stifel Realty CA. 6000

ATTRACTIVE VALUE
1144 Hamilton; beautiful 4-room apartment, $35-$37.50 per month; will redecorate to suit; refrigeration furnished; janitor service. Open.

6-ROOM APT., $52.50
HAMILTON, 1231 — 6-room fireproof apt. $52.50 up. Large airy rooms; Frigidaire; heat, hot water. PA. 2128J.
HAMILTON, 1019—4 rooms, beautifully decorated; refrigeration; $35.
Wenslick Thoughtful Management, CH. 6900
HAWTHORNE, 1334—New building in St. Luke's parish; in Richmond Heights; bedroom, dinette, kitchenette and living room with in-a-der bed, $30 up; includes basement garage. See janitor.
DUBINSKY REALTY CO., Main 2787.
HI-POINTE PL., 1005—First floor south front, 4 rooms with 3-room efficiency, $52.50; includes light, gas, etc.
A. JAY KUHN.
HODIAMONT, 1392—2d floor, 4 rooms, $32.50; includes janitor service, steam heat and Frigidaire. See janitor.
DUBINSKY REALTY CO., Main 2787.
HODIAMONT, 1175—Lovely 5 rooms; heat furnished; convenient; $37.50.
ARTHUR GOLDMAN REALTY CO., 1230 Chemical Bldg. CH. 6350.
HODIAMONT, 1164—3d floor, 3 rooms and Murphy bed; clean; janitor service; steam heat; $27.50.
DUBINSKY REALTY CO., Main 2787.
HOOVER, 7347—Living room, bedroom, kitchenette, dinette, stove, bed, refrigeration. **$40**
6

APARTMENTS FOR RENT

West

5079 WATERMAN.
3-4 room efficiencies, carpeted. Manager.

WATERMAN, 6030 — 4 rooms, basement; Frigidaire; modern. Inquire 24 east.

WATERMAN, 5716 (34 east)—7 rooms, decorated. CE. 3069. FA. 5189.

WELLS, 5313—Modern, 4 rooms; $37.50. DOUGHERTY R. E. CO. CEntral 0330.

851-859 WESTGATE
Three rooms, heat, janitor service, Frigidaire, shower, Murphy bed, gas stove; fine West End district; $33 up.

WESTGATE, 847—6 rooms and garage; convenient to shopping and transportation.

Wenslick Thoughtful Management. CH. 6900

WESTGATE, 817—5-room modern apartment; 2 bedrooms; 2 porches.

WESTGATE, 739—Six rooms, vitrolite bath and kitchen. FA. 4139.

WESTGATE, 851—5 rooms, heat, hot water, refrigeration; adults. CH. 6543.

WESTGATE, 724—5 rooms and sunroom; modern; reasonable price.

WESTMINSTER, 5769—In 3-family, unusual arrangement; light, airy 6 rooms, sunroom, stove, refrigerator; only $45. NE. 0593.

WESTMINSTER, 5808—4 rooms and sunroom, opposite Hamilton School. THE RALPH D'OENCH CO. JE. 3780

WESTMINSTER, 5733—3d fl. west; 4 rooms and sunroom, stove, bed, refrigerator. **$40**

WESTMINSTER, 5783 — 5 rooms; newly decorated; refrigeration; janitor service.

WESTMORELAND APT.
5330 PERSHING
3 or 5 room unfurnished efficiency; newly decorated. Manager on premises. Rosedale 9331.

WEST PINE, 4141—Lovely 6 rooms, convenient location; $50. ARTHUR GOLDMAN REALTY CO., 1220 Chemical Bldg. CH. 6350.

WEST PINE, 3658—Efficiency apartment; vitrolite bath and shower; electricity and refrigeration. FR. 0042. Wenslick Thoughtful Management. CH. 6900

WEST PINE, 4057—5 rooms; will decorate; $37.50. Look at this today. CHAUNCEY F. HEATH CO., GA. 3164.

WEST PINE, 4928 — 7 rooms, 1 bath. ARTHUR GOLDMAN REALTY CO., 1220 Chemical Bldg. CH. 6350.

APARTMENTS FOR RENT FURNISHED OR UNFURNISHED

Northwest

WABADA, 5421—4 or 5 rooms, colored tile bath; Frigidaire. CA. 3144W.

South

SONITA, 4763—3-room efficiency, rent reasonable; ideal location. FL. 2302.

West

DELMAR, 4050—3-room efficiency; furnished or unfurnished. Mgr. on premises.

ENRIGHT, 5628—2d floor, 3 and 4 room efficiencies, large closets and porch, newly decorated; modern building with garage and laundry. See Mrs. Conrad.

ENRIGHT, 5630—Choice efficiency or bed room units; Frigidaire; $37.50 up. DOUGHERTY R. E. CO. CEntral 0330.

FOREST PARK, 4358 — 3-ROOM EFFICIENCY, SEE MANAGER.

GOODFELLOW, 1035—Modern, cool; 5 rooms; Frigidaire. CA. 4023.

KINGSBURY, 6016-24—2-room, furnished or unfurnished. Manager on premises.

LINDELL, 4317 — 2-3 rooms, heat, hot water, refrigeration; manager.

PLYMOUTH, 5875 — 4 rooms, electric, gas stove, refrigeration. See manager Apt. B, 5875½ Plymouth. FA. 6947J.

WESTMINSTER, 4631-33—2-3 room efficiency. Manager on premises.

WHITTIER, 529 N.—3-room eff.; furnished or unfurnished. Mgr. on premises.

APARTMENTS FOR RENT —FURNISHED

North

EADEN, 750—Furnished 3-room efficiencies; $35, $30. Apply 8116 N. Broadway.

Northwest

COTE BRILLIANTE, 5604—2 rooms, heat, gas, electric, Kelvinator; $7 week.

HIGHLAND, 5225 — 3-room furnished apartment. EV. 3843.

KINGSHIGHWAY, 5466 N.—2d floor; new building; 4 rooms; $42.50; craftex, tile bath; excellent condition. See janitor. DUBINSKY REALTY CO., MAin 2757.

MARCUS, 1704—Living room, kitchen, 2 bedrooms, $25 or weekly.

NORTHLAND, 5387—Furnished 3-room efficiency; gas for cooking; electric lights and refrigeration; $38. Manager there. HAUSCHULTE R. E. CO., 2407 N. Broadway.

PALM, 4731—3 rooms, redecorated; linens, garage; adults; references; reasonable.

TERRY, 49xx—Sublet 5-room, garage; July, August; references. FO. 2636.

WABADA, 5421—4 or 5 rooms; colored tile bath; Frigidaire. CA. 3144W.

South

BATES, 1116—Cooles; 3-room efficiency modern. Riverside 5569J.

CHEROKEE, 2753—3-room nicely furnished apartment; steam heat; refrigeration.

FLAD, 3648A—4-room apartment, $10; rooms, kitchen privileges, $2.50, $3.50, $5

FLAD, 4240—Beautiful furnished 5 rooms, 2 bedrooms, Frigidaire, $35.

FLAD, 4038—Desirable 3-room front apartment; completely furnished; adults.

GRAND, 4062 S.—Modern bedroom efficiency, reasonable, see manager. 3467 Gasconade.

GRAND, 3639 S.—1st fl., lovely 2 rooms, bath, Frigidaire, $30. FA. 4307W.

HARTFORD, 3656—2 rooms, everything furnished; refrigeration; redecorated.

HENRIETTA, 3252—Living, dining, Murphy, kitchen, dinette; bedroom, linens, dishes, Norge; first floor; janitor; $45.

HENRIETTA, 2722A—3 rooms, neatly furnished, adults; convenient location.

JEFFERSON, 3155 S.—First and second floor; nicely furnished; tile bath; hardwood floors; electric refrigerator; low rent.

LOUISIANA, 2347—Third floor; well insulated; kitchen; bedroom; bath; light and gas furnished; electric refrigerator; use of washer; phone.

McREE, 3826—3 rooms, entire 1st floor; heat, gas, electric; $35.

MAGNOLIA, 3507—Two rooms, newly furnished; private; reasonable.

RUSSELL, 4459 — Modern furnished 5 rooms, 2 bedrooms, Frigidaire; $42.50.

RUSSELL, 3618—Living room, Murphy bed, kitchen, bath, refrigeration.

SHAW, 3674—3 and 4 rooms, furnished complete; redecorated; see manager.

SIMPSON PL., 1750—2-room efficiency; Kelvinator, sink, private; adults.

WEST, 44xx—4-room efficiency bedroom apartment; gas, refrigeration; $42. FO. 5415.

APARTMENT — 3 rooms, modern, $30; near Tower Grove Park; references. GRand 0391.

Southwest

BLENDON PL., 2144—4 rooms, screened porch, 2-car garage, summer, $35. HI. 8311.

HAMPTON CIRCLE.
4929 Chippewa; 4 rooms, attractively furnished; conveniently located; manager.

COLUMBIA, 6124—Efficiency, furnished; heat, light, gas, refrigeration; adults.

FYLER, 6903—2Sx66; good location for most any business; $47.50. GA. 1455. CA. 6398.

KINGSHIGHWAY, 3821 S.—3 rooms and bath; reasonable; convenient.

West

APARTMENT—5 large rooms with meals; for two (or more); $65. FO. 5934.

APARTMENT—Attractive; 6 rooms; 2 baths; porch; couple; summer. FO. 5243

BARTMER, 5329—Front living room, kitchenette, refrigeration, $5. FO. 5128.

BELLECOURT APTS. — Cool; furnished; bus service and street car. HI. 3134.

BELT, 415—Attractive 5 rooms, 1st floor, good location. FO. 0984.

BUCKINGHAM CT., 4934—410 N. Euclid, south side of Forest Park Hotel; furnished apartments; reasonable. CA. 5558

BYRON PL., 7356—Furnished apartment to rent, July, August. FA. 2837.

CABANNE, 5459—4 rooms, complete; until fall; beautiful location. RO. 3416.

CABANNE, 5209—Lovely 2-room apartment; refrigeration; clean; adults.

CHAMBERLAIN, 5409 — Large 3-room apartment; air-cooled; refrigeration; $9.

CHAMBERLAIN, 5710—4 rooms, tile bath, refrigeration utilities; garage.

APARTMENTS FOR RENT —FURNISHED

West

CLARA, 710—Efficiency furnished complete, $32.50
Manager's Office, 5577 Delmar
DUBINSKY REALTY CO., Main 2757

CLAYTON RD., 6310 — West of Forest Park; residential neighborhood; with bedroom, complete; everything furnished.

DELMAR, 5887A—2 or 3 rooms; including kitchen; a bargain.

DELMAR, 5520—2 rooms, kitchenette, bath; refrigerator, radio. FO. 3204.

ENRIGHT, 5858—Owner traveling, share 6 rooms; summer; employed; couple; reasonable.

ENRIGHT, 5839 — 3-room efficiency; attractively furnished; reasonable.

ENRIGHT, 5111—3-room apartment with porch; nicely furnished; reasonable.

ENRIGHT, 5936—Cheerful 3-room suite; sun parlor; bath; Frigidaire.

EUCLID, 1304—4 rooms; completely furnished; adults.

HAMILTON, 762—Two rooms, nicely furnished; janitor, heat, light, gas, refrigeration; $8 week. Manager.

HAMILTON, 519—4 cool rooms; summer. CAbany 3998R, a. m. or evenings.

HAMILTON, 934—Five rooms, heat, hot-water, for two families, $35.

HORTON PL., 5902—Beautifully furnished 4 rooms; $42.50. CA. 6357.

INTERDRIVE, 714—1 block north Tivoli Theater, 1st floor, beautiful 3-room efficiency; south exposure; adults; $40.

KINGSBURY, 5643—7 rooms, 2 baths; sunroom; completely furnished. RO. 2667

KINGSHIGHWAY, 1054 S.—4 rooms, attractive, newly decorated; reasonable.

KINGSHIGHWAY, 903 N. — 3-room efficiency; reasonable; garage available.

LACLEDE, 4363—3616A Park, Apt. 5, 2 and 3 rooms; private bath; adults.

LACLEDE, 3801 — New; 3 rooms, telephone, G. E. refrigeration; $25. CA. 7807

LAKE, 423—4 rooms, attractive; summer. FO. 6586, before 9 a. m. WY. 0171.

LELAND, 808—5-room efficiency, furnished complete; special, $47.50. MA. 4445.

LEWIS PL., 4563—Small, 2d floor, sleeping porch, $26; 3d floor, $21; adults.

LINDELL, 7350—Attractive bedroom efficiency; July, August. CA. 7407R.

LINDELL, 4170—Two rooms, bath, $27.50. 3 rooms, bath, $38 month. JE. 2494.

LOUISVILLE, 1133—3 rooms, beautifully furnished, bath, $47.50. Hiland 1254.

THE RANELAGH WILMAR
5707 McPherson — Furnished sunroom and efficiency apartments. Excellent in appointments. Carpeted floors, elevators, house phones, desk service. Attractive rentals. FO. 1608.

CAMBRIDGE COURT
4917-19 McPHERSON
Pleasant sitting room apartments with private bath and full service; some with Kelvinator; splendid location; rates $25 and up; phone manager, RO. 9094 or CHestnut 1238. W. B. SHELP & CO.

McPHERSON, 4428—Newly decorated, 2 and 3 room apartments; nicely furnished

McPHERSON, 4716—Elite apartment; two rooms; refrigeration; private bath; $35.

MAPLE, 5846—2-room suite; electric; $7. CAbany 1564J.

MARYLAND, 4366—½ block from Cathedral; fireproof building; 9 years old; tile wall bath and shower; utilities furnished; garage in basement; $42.50. Wenslick Thoughtful Management. CH.6900

MARYLAND, 4361—1-2-3 rooms arranged for eff. apts.; electric refrigeration.

NEWBERRY, 4569—Charming connecting apartments; refrigeration; homelike.

ATTRACTIVE VALUE
20-30 S. Newstead; efficiency apartment; modern. See manager at 30.

HOMELIKE SURROUNDINGS
4285 Olive, at Pendleton; owner's home; very private; 3 rooms, basement; well located; references. NEwstead 1807.

OLIVE, 3729 — Newly decorated 3-room efficiency; gas, electric and Frigidaire; moderate rates. Apply resident manager.

PAGE, 4944 (Apt. A)—2 or 3, first floor, $5; adults. RO. 2026; private entrance; decorated.

PAGE, 5434—New modern; nicely furnished 3-room efficiency; reasonable.

PAGE, 5603—Cheerfully furnished 2-room efficiency; references; phone; $6.

PERSHING, 7311 — Beautifully furnished, excellent location, with or without maid service. First floor east. CA. 2816.

5874 PLYMOUTH
Lovely bedroom apartment; new table top gas stove; modern; reasonable.

RAYMOND, 5153—Charming apartment; living, sleeping porch, kitchenette; reasonable.

RAYMOND, 5101—Exclusive efficiency; everything new; refrigeration; couple.

RIDGE, 5532—Corner; two housekeeping; sink, porch; everything furnished; $6.

UNIVERSITY DR., 6633—6 well furnished rooms; rent less than unfurnished; July 1 to Oct. 1. CA. 4337W.

SIR WALTER RALEIGH
Efficiencies with living room, dressing room, bed, closet, kitchenette, dinette, bath, midtown location; attractively furnished; switchboard service.
Weekly or monthly rates.
3664 Washington Blvd. JE. 5640

WASHINGTON, 4144—Beautifully furnished modern front efficiency; reasonable.

WASHINGTON, 6623B — 3 rooms; very light and cool; July 1-Sept. 1; walking distance Washington U. FA. 3497W.

WASHINGTON, 4280—1st floor; 3 nice, large rooms; every convenience.

WASHINGTON, 4721—3-room efficiency; bath; screen porch; garage.

WASHINGTON, 4439—2 new decorated; electric refrigeration; adults; $6, $8.

WATERMAN, 5111—Large living room, kitchenette, small bedroom; bath, gas, electric, Norge; in residence; $38.

WATERMAN, 5083 — Small apartment room, kitchenette, Frigidaire; very reasonable.

DONALDSON COURT
605 WESTGATE—Completely furnished bedroom apartments attractively arranged; in-a-dor bed in living room makes equivalent to two bedrooms; lovely lawn and location in University City. Priced to rent.

WESTMINSTER, 3936—Large, lovely efficiency with kitchenette, electric refrigeration, fine radio, phone; adjoins bath; newly furnished and decorated; couple only; $7.

WEST PINE, 3651 — Efficiencies; everything furnished; garage; $25.

WEST PINE, 3843—2-room efficiency, refrigerator, phone, $7 week.

SPACIOUS EFFICIENCIES
2 to 4 rooms; equipment and furnishings new throughout; large closets, abundant cabinets; modern dinette, kitchenette; everything furnished, including 24-hour hotel service; overlooking Forest Park.
PARK MANOR HOTEL, 5060 Waterman

LOVELY 2 TO 4 ROOMS
New, smart and colorful; everything furnished, including daily maid service, linens, silver and glassware; kitchen utensils; 24-hour telephone and elevator service; gas, light, refrigeration. 4907 West Pine.

APARTMENT—Beautiful 5 rooms, cool, rent less than unfurnished; sacrifice; leaving city; Gentiles; adults. CA.8295W

APARTMENTS—Beautifully furnished, refrigeration, phone, gas, electric, bath; 4416 Lindell.

APARTMENT—4 rooms; porch; good exposure; 2d floor. 6241 Southwood.

APARTMENT—Modern; reasonable; nicely furnished. FO. 6652.

APARTMENT—2 rooms, sleeping porch; refrigeration; $25. FR. 6920.

ATTRACTIVE efficiency apartment, furnished; 6 months' sublease, Apt. 220, Lowell Apts, 4140 Washington. See manager.

BEAUTIFULLY furnished apartment; (Moorlands); sublease. CA. 0856W.

COOL—Attractive 6 rooms, 2 south bedrooms, adults; reasonable. FO. 3840.

FACING Washington University; large, airy corner room, bath; Frigidaire, kitchen equipment; couple; reasonable. CA. 5558

SUBLEASE apartment for 2 or 3 months or longer. FA. 3674. Box 7-207, P.-D.

SUBLEASE furnished efficiency; Forsking-Taylor. Call FR. 5511, Apartment 502.

EMABSSY APARTMENTS—Furnished bedroom apartment. FO. 3066, Mr. Perrine.

FURNISHED APARTMENT—4 rooms, during July, August; $60. LA. 2179.

SUMMER—4 rooms, screened porch; adults; references. FOrest 5194.

FLATS

AGENTS' RENT LISTS

GARFIELD, 4602—3 rooms; modern.
EVANS, 4311—4 large rooms; furnace.
ALDINE, 3705—3 rooms; modern; furnace
UNION, 5045—Extra large modern store.
BAYARD, 1262—Modern store; heat furnished.
STIERS REALTY, 5853 Delmar. CA. 0400.

FLATS FOR RENT

ABSOLUTELY WELL-KEPT FLATS
2020 Farrar, 3 rooms, electric— —$10 00
1234 S. Newstead, 3 rooms, bath — 12 50
2312A Benton, 3 rooms, electric— 9 00
618 Laurel, 4 rooms, toilet— — 10 00
3316A Park, 4 rooms, bath — — 14 50
16A N. Spring, 3 rooms, bath— 15 00
2351A Park, 3 rooms, bath — — 8 50
2725B S. 10th, 2 rooms, bath — — 6 00
2731A S. 10th, 2 rooms, bath — 12 00
MAIN 1195. ROOM 301, 723 CHESTNUT.

Central

CASS, 1404A—Three fine, clean rooms; new decorations; $6.

CLEARY, 1431—3 fine rooms, $10; will take relief order. BRUNE REALTY, 3732 Chestnut.

FRANKLIN, 1529-31—8-10, $12; convenient, men or women working. FO. 5983.

North

WARNE, 923—4 rooms — — — — $14
2419 N. 10th; 3 rooms — — — — 13
2127 Howard; 7 rooms — — — — 30
1710 N. 23d st.; 5 rooms — — — 10
MULLIN-WALTERS REALTY CO., INC.

ANDERSON, 4403 — Modern 4-room efficiency; first floor; newly decorated; $27.50. HALLER, 705 Chestnut.

ANGELICA, 2302—New, 3 rooms, newly decorated, screen porch. CH. 6703.

ANGELICA, 1908—3 rooms, bath, newly decorated. CE. 3442.

ASHLAND, 3924A—6 rooms, furnace, bath, garage, and separate basement, reasonable.

ASHLAND, 4146A—4 modern rooms, bath, refrigeration; newly decorated; adults.

ATHLONE, 4328A—6 rooms, modern; air conditioned; garage. EV. 7560.

BACON, 2416—Four rooms, bath; garage; $30; A1 condition; open.

BADEN, 703—4 rooms, bath, sleeping porch, garage; modern.

BENTON, 3445A—3 nice rooms; electric; adults only; $8.

NEW, ATTRACTIVE 3-ROOM SINGLE
4407A Blair; vitrolite bath, shower, sleeping porch, hot-water heat; adults.

BLAIR, 3111—3 large rooms, newly decorated, $12.50. CH. 6343.

BROADWAY, 5431 N. — 3 rooms, $11. Service Co., 4055 S. Grand. Riv. 3611.

CARRIE, 4646—5-room efficiency; first-class condition, location. EV. 2635.

CLARENCE, 3525A-3529A — 4 rooms, hardwood floors, tile bath, screened porch; garage; $27.50. E. W. FRANGE & CO., FRanklin 4263.

CLARENCE, 4547-47A—5382A Geraldine; 4 rooms; furnace. COlfax 6296W.

CLARENCE, 4516—6 rooms, bath, garage; modern.

CLAY, 3521—4 rooms, modern; newly decorated; near park. NE. 3211.

COLLEGE, 2135A—New 3 rooms and hall space; vitrolite shower bath, vitrolite kitchen, with built-in features; hardwood floors, shades, screens, curtain rods, furnace, $30; no dogs.

COLEMAN, 1911—3 rooms, bath, good condition; $13. CA. 2544M.

COTTAGE, 3965—3 rooms, bath, rent reduced, garage if wanted. CE. 8442.

COTTAGE, 3630—3 rooms; near Grand; nice building. $15. MA. 4182.

DE SOTO, 2017A—3 rooms. Murphy, screened porch, furnace, tile bath, $27.

DODIER, 2317—3 rooms, 1st floor—$10.00
2617 Cass; 4 rooms, bath — —$17.50
3011-13 Kossuth; 3 rooms — —$12.00
THE RALPH D'OENCH CO., 3932 Lindell

DODIER, 2622A—7 rooms, sleeve, redecorated; garage; $35. 2136 College. CO. 5518.

DODIER, 2902—Five large, light rooms; bath; furnace; southern exposure; cheap.

DODIER, 2305—4 large rooms, bath, furnace; newly decorated; $22.50.

DODIER, 3620A—3 rooms, bath; decorated; $14. FRanklin 4263.

DODIER—3507-11; 3-rooms, gas, electric, $8. Eisenberg, CH. 7373.

EAST FAIR, 2109—6 rooms and bath; lots of closets; furnace; garage; reasonable. APEX REALTY CO., MAin 4866.

ELMBANK, 4459A—3 rooms, tile bath, hardwood floors, furnace. CO. 7608.

FAIR, 3723—4 rooms; hot-water heat; hardwood floors, tile kitchenette; dinette style; large closets; ready for you; $32.50. MAin 2660.

FAIR, 4033A—Six modern rooms; good transportation; reasonable. FR. 2737.

FARLIN, 4330A—4 large rooms and sunroom; modern. MU. 4334.

FLAT—2 large, clean rooms; adults; $7.50. Owner, 4226 N. Eleventh.

FLORISSANT, 3904W—New, modern store. CO. 2064J.

FOURTEENTH, 2315A — 5 rooms, bath; $20. EDWARD L. BAKEWELL, 118 N. 7th st. CHestnut 5555.

GANO, 4255-57—Three rooms and toilet, $14; adults.

GARFIELD, 3648A—4 rooms, tile bath, shower, furnace, screen porch, hardwood floors, rollaway bed; built-in cabinet; garage; adults; newly decorated.

GARFIELD, 4020-3—Rooms; bath, toilet, elec., furnace; hardwood fls. $20. O. J. McCAWLEY R. CO. MAin. 2813.

GARFIELD, 3709A—3 nice rooms, bath, furnace; $20. CH. 8501.

GARRISON, 3716A N.—4 rooms, bath; $18
MORRIS AACH CO., INC., 826 Chestnut.

GARFIELD, 4020—4-room efficiency; modern decorated. $20. FO. 9355.

GRAND, 2436A N.—4 rooms, bath, furnace; redecorated; $20.

GRAND, 4028 N.—5 rooms, opposite Fairgrounds; entirely modern; $27.50.

GREER, 2900A—6 rooms, bath and furnace. FL. 5885.

GREER, 4441A—3 rooms and sunroom; furnace; $30.

GREER, 3931—Lower 5 rooms, hardwood floors, furnace, garage, inquire upstairs.

GREER, 3941A—Modern 5 rooms, Vitrolite bath; garage; near Beaumont High.

HEBERT, 2508 — 2d floor; 5 rooms; bath, electric; $20. A JAY KUHS.

HEBERT, 2529W — 3 nicely arranged rooms; bath; furnace; $25.

HOLLY, 4471A—Corner Holly and Rosalie, 6 rooms, modern and garage.

HORNSBY, 1008A (Baden)—4 rooms, sunroom; garage; open; $30. MU. 8100.

HOWARD, 3739A—5 rooms, new inside toilet and white sink; rent $15. CH. 8501.

KOSSUTH, 4142A W.—5 rooms, bath, furnace, garage, $32. Call HI. 5445; business phone FR. 6616.

KOSSUTH, 4203A—6 rooms, steam heat, garage, adults, $35.

JEFFERSON, 1839A N. — 3 large, light rooms, bath; will decorate; $14.
MORRIS AACH CO., INC., 826 Chestnut.

JEFFERSON, 2703 N.—3 bright, pleasant rooms; toilet; $13.50. BOSSO, CH. 6973.

KOSSUTH, 4219W—4 dandy rooms; bath; furnace; conveniences. Reasonable.

LABADIE, 3961—Lower; new; 5 rooms, convenient transportation; adults.

LEDUC, 4807—5 rooms, bath, furnace; $22.50. Stock & Son, Ex. 4900.

LEE, 4374A—4 rooms, bath, steam heat; $22.

LINTON, 3030 E.—3 rooms, bath, furnace, modern. CO. 4703.

LINTON, 3107A—3 very modern rooms; $35.

MADISON, 2304 (rear)—3 rooms, water, gas, electric; $9.
GEO. W. OTTENAD REALTY CO., 808 Chestnut st. Main 1277.

MADISON, 1200-1226 — MODERNIZED
Four rooms with toilet; $13.50; also five rooms with bath, toilet, $14. See Mgr.

MADISON, 2349A—3 large rooms; gas, electric, $10.00. Open. FR. 4065.

MAFFITT, 3850A—3 rooms, bath; newly decorated; $17; adults. MU. 8234.

MAFFITT, 4231—5 rooms, newly decorated, modern, reduced.

MALLINCKRODT, 1851A—4 rooms, bath, modern, thirteen, remodeled. CE. 8442.

MONTGOMERY, 2224—3 large rooms, low rent. WANSTRATH, CE. 2940.

MONROE, 1323—3 lovely rooms, $8; 5 rooms, $9; no children.

MONTGOMERY, 2315 — 3 large rooms; newly decorated; porch; laundry.

When you decide to move, let the Post-Dispatch rental advertisements tell you where to find a new home exactly suited to your needs.

FLATS FOR RENT—North

MORAINE, 4643A—4 rooms, vitrolite bath, hardwood floors, hot-water heat, $38. FR. 3535.

NEWSTEAD, 4049A N.—4 rooms; hardwood floors; newly decorated; $38.50.

NEWSTEAD, 4618 N.—5 rooms, tile bath, hot-water heat, decorated. CH. 1969.

NEWSTEAD, 4112 N.—4 rooms, bath, $18.
BRUNE REALTY CO., 732 Chestnut.

NORTH MARKET, 3106A—3 large rooms and bath, $15. HI. 0293.

NORTH MARKET, 4617—4 rooms, lower; modern; furnace, garage; $37.50.

NORTH MARKET, 2349—5 rooms, bath; newly decorated.

PALM, 4006—6 rooms, furnace, bath, redecorated, garage. EV. 1364.

PALM, 3901A—Natural Bridge, 3932A—4 and 5 rooms; modern; newly decorated

PARNELL, 2918 PARNELL
(Corner of Dodier); modern 4-room efficiency; furnace heat, tile bath; open; $25
CH. 1238. W. B. SHELP & CO.

PENROSE, 4004—1st floor; 3 rooms; furnace. JE. 5165.

PENROSE, 906—3 rooms, $8.
Keeney-Towle, 5506 Ann Bridge. MU. 7370.

RAUSCHENBACH, 2523—4 rooms, second floor; good condition; will decorate.

RED BUD, 4505A—5 and sun single flat; hot-water heat, strictly modern. CO. 4703.

ST. FERDINAND, 3845—2d west, 3 rooms, newly decorated. FL. 5600.

ST. LOUIS, 4053A—6 rooms, bath, separate laundry, reasonable, newly decorated.

ST. LOUIS, 2519A W.—3 rooms; newly decorated; low rent; references required.

ST. LOUIS, 3765A—3 rooms, bath, $18.
SPRING, 2639 N.—4 rooms, bath, $18.

SALISBURY, 1436 — 3 large rooms; rent reasonable; newly decorated.

SPRING, 3715 N.—2d floor; 3 nice rooms and bath; garage; $10. CE. 1395. PA. 2778.

SPRING, 1709 N.—3 rooms; electric, gas; clean throughout; $9.

SPRING, 2440A N. — Three rooms; tile bath; $18.

TWENTY-FIRST, 2616 N.—3 rooms; inside toilet, $10.00
THE RALPH D'OENCH CO., 3932 Lindell

TWENTY-FIRST, 3915 N. — 3 rooms, bath, furnace, garage; newly decorated. WANSTRATH, CEntral 2940.

TWENTY-SECOND, 3524A—4 nice rooms, inside toilet; open; $13.

TWENTY-SECOND, 2524 N.—Rooms, first floor; good condition; will decorate.

TWENTIETH, 4025 N.—3 rooms, bath, good condition. CE. 8442.

TWENTIETH, 4219 N.—3 rooms, remodeled; newly decorated; laundry; $13.

WARNE, 4320—Upper and lower, 4 and 5 modern rooms; screened porch.

WARNE, 2924—4 rooms, bath, furnace; $22.50. J. HALLER R. CO., 705 Chestnut

WRIGHT, 1946—3 rooms, toilet; remodeled, redecorated; key 2818 N. 20th.

WRIGHT, 1932—4 rooms and lavatory, adults only, $15; convenient.

WRIGHT, 1403A-07A—— rooms; bath; $20 and $25 rooms, $10; good condition.

WRIGHT, 1224—3 rooms, inside toilet. $11.50. J. M. LEVI & CO., MAin 2968.

Northwest

ADELAIDE, 4503—6 rooms, hardwood floors, tile bath, garage; key downstairs. E. W. FRANGE & CO., FR. 4263.

ALDINE, 4946A—4 rooms, bath, furnace; garage.
JOHN S. BLAKE & BRO., 815 CHESTNUT.

ANDERSON, 4638—Five rooms; garage; modern.

ASHLAND, 5215—Lower 4 rooms, modern; garage; decorated; $30; adults. CO. 79447.

ASHLAND, 5533A—Four rooms, garage; screened porch; newly decorated; clean; ready to move in. CAbany 1635J.

ASHLAND, 5553—Modern 3 rooms and kitchenette; will decorate; Venetian blinds; garage; adults. CO. 7351W.

ASHLAND, 5527 — 3 large rooms, tile bath, hardwood floors, front porch; $25.
PATRICIA-PERRY-RUTH, 110 N. 7TH.

ASHLAND, 5590—Modern 1st floor; three rooms, kitchenette; $25; open.

ASHLAND, 5237—4 rooms, modern; garage.

ASHLAND, 5525—3 rooms, bath; modern; garage.

AUBERT, 3338A—5 large rooms, hardwood floors, modern; newly decorated; garage; low rent. CE. 1395-FA. 2778.

AUDUBON, 4573A—5 rooms; tile bath; furnace; garage; $30.
JOHN S. BLAKE & BRO., 815 Chestnut.

BEACON, 5444 — 4 rooms, hardwood floors, steam heat, breakfast room.

BELT, 2930—New 3-room flat; hardwood floors, tile bath, laundry, fruit cellar, furnace, gas, water heat, $21.50.

BELT, 3332—5 rooms, garage, completely redecorated; $32.50.

WM. S. BROZDA REALTY CO., NE. 0378.

BELT, 2712—3 rooms; modern; $25.
J. HALLER R. CO., 705 Chestnut.

BIRCHER, 4430A—4 rooms, hallroom, bath, garage; $25.

BIRCHER, 4649—5-room single; garage; St. Engelbert's Parish. CO. 2110R.

BURD, 1985—3 rooms and bath, furnace 1 floor; only $18; open.
HAUSCHULTE R. E. CO., 2407 N. Broadway.

CLARA, 3016—2d floor south; 4-room efficiency; rent $25.
OTTO TIETJENS, 723 Chestnut st.

CLARA, 3417—3 nice rooms, tile bath; hardwood floors; newly decorated, $25.
FRANCIS-PERRY-RUTH, 110 N. 7th st.

CLAXTON, 3358—4 rooms, screened-in rear porch; strictly modern. CO. 4703.

CORA, 1925A—6 rooms, bath, furnace, garage, $20. B. M. Frank, 3029 Locust. NE. 1668 or PA. 7933.

$16 5816 COTE BRILLIANTE; 3 rooms; bath; A1 condition; rent reduced. CE. 1911.

COTE BRILLIANTE, 5215—Four nice rooms; bath, furnace, garage; good condition.

COTE BRILLIANTE, 5133—Four rooms, screened porch, steam heat; $27.50. Open. HEATH CO., GA. 3164.

COTE BRILLIANTE, 5878A—4 rooms, hardwood floors, modern. PA. 5858.

COTE BRILLIANTE, 5945A—6 rooms; hardwood, hot water, garage. FL. 7684.

ELMBANK, 4529—4 large rooms, modern. Edw. Kehlenbrinck Realty. FR. 4040.

FARLIN, 4871—6 rooms, adults; will decorate; garage; reasonable.

FARLIN, 4883—5 rooms; garage; modern; excellent condition; $42.50.

FLAT—3 rooms, bath; lower flat. Apply 5428 Shreve; vacant.

GREER, 5126—4 rooms, modern; vacant July 1; $27.50.

HEBERT, 5659A—4 rooms, tile bath, hardwood floors; furnace, EV. 7067.

HIGHLAND, 5123—4 rooms, strictly modern, screened porch, garage, $36.
FOSKIN, 3514 St. Louis. FR. 5033.

HIGHLAND, 5610A—5 rooms, modern; garage; Murphy bed, bus, gentile. CO. 3814J.

HIGHLAND, 5817A—Single flat, 3 large rooms, bath, furnace; garage; $25.
FRANCIS-PERRY-RUTH, 110 N. 7TH.

HODIAMONT, 2609—3 lovely rooms, bath, furnace; first-class condition.

KENNERLY, 5908—5 rooms, bath, furnace; garage; good shape. Open.
VERNON LAUX, 4648 Gravois. RI. 7800.

KENNERLY, 4583A — 4 rooms, bath; newly decorated; $15. CH. 4539.

LABADIE, 5103 AND 3007 NORWOOD—3 and 4 rooms, new building, reasonable, 4700 Labadie, 5 rooms, 2d floor; will decorate. CH. 1969.

LABADIE, 4707A—5 rooms, bath, furnace, newly decorated. WANSTRATH, CE. 2940.

LABADIE, 5744—6-room efficiency; cruiz tex walls; modern throughout. CE. 1395.

LABADIE, 5344A—3 rooms, tile bath; will redecorate; $23.

LEXINGTON, 5161—4 rooms, practically new, steam heat, awnings, Murphy.

LEXINGTON, 4029—3 rooms, bath, garage, steam heat, newly decorated, $20.

LEXINGTON, 4830A—Modern five rooms, furnace, garage; will decorate. CH. 6703.

MAFFITT, 5380—3 rooms, tile bath, hardwood floors; furnace; $24.

NORTHLAND, 5221—4 rooms, bath, furnace, hardwood floors; only $27.50; open
HAUSCHULTE R. E. CO., 2407 N. Broadway.

NORTHLAND, 5329—Five rooms, modern.
JOHN DOCKERY & SON, 1002 Chestnut.

NORTHLAND, 5315—Four rooms, garage, $30. C. F. HEATH CO., GA. 3164.

NORWOOD, 3107A — 4 rooms, sunroom; modern; garage; newly decorated. WANSTRATH, CEntral 2940.

NORWOOD, 2819A — Five rooms, bath, furnace. EVergreen 1508.

NORWOOD, 2903—Handy 3 large rooms; bath; decorated; reasonable. MU. 2363.

PALM, 5326—4 rooms, sleeping porch; garage; $27.50 month.
JENKINS R. E. CO., 4408 Easton.

PALM, 5543A—Four rooms, modern, garage, sleeping porch, $27.50. MU. 0927.

FLATS FOR RENT

Northwest

PALM, 5145A — Modern 4 rooms, bath, furnace, garage; $30. FL. 3885.

PALM, 5145—4 rooms, bath, garage, strictly modern; open.

PARTRIDGE, 5461A—5 rooms, modern; tile kitchen, bath; adults. EV. 7750.

PAULIAN PL., 5315—4 large rooms; furnace; bath; convenient, EV. 7067.

PAULIAN PL., 5237—Five rooms, bath; good condition; rent reasonable; adults.

PAULIAN PL., 5283—1st floor, 5 rooms, porches, cool, clean. Mocedale 3449.

PENROSE, 4828—Five rooms, modern; adults.

PENROSE, 4917A—4 rooms, tiled kitchen and bath; convenient. EV. 7067.

QUEENS, 4546—Modern single, 4 large rooms; Murphy bed; adults.

QUEENS, 5624—5 rooms and bath; garage; $40.

ROOSEVELT, 5867—4 rooms; screened porch; handy to transportation; $27.50.
Wenslick Thoughtful Management. CH. 6900

ST. LOUIS, 4931A—5 rooms, bath, furnace, hardwood floors; garage. CO. 3234J.

ST. LOUIS, 5130—4 rooms, strictly modern, screened porch; garage; $30.
E. W. FRANGE & CO., FRanklin 4263.

ST. LOUIS, 4350—Beautiful four rooms, bath, furnace, all redecorated, unusual value for $30.

SACRAMENTO, 4607—3 rooms; sunroom; Murphy bed; modern; garage.

SEMPLE, 2732—June brides, modern, 3 rooms and kitchenette.

SHREVE, 4121—Modern 5 rooms, bath, garage, hardwood floors.

$27.50 5723A THEODOSIA; modern 4 rooms; tile bath, screened porch.

TERRY, 5815—Modern 3 rooms; garage.
J. HALLER R. CO., 705 Chestnut.

THEODOSIA, 5309—3 rooms, strictly modern, janitor service, $37.50. CH. 6343.

THEODOSIA, 5926—4 rooms, gar., $37.50; Murphy bed. HEATH CO., GA. 3164.

UNION, 1531A—5 rooms, furnace, bath, only $30. TIEMAN, CHestnut 6776.

UNION, 2716A—4 rooms, bath, furnace; garage; low rent. SACKS, CE. 1395.

WABADA, 5209—5 rooms, bath, newly decorated, garage, hot-air heat; $27.

WABADA, 5930—4 rms., tile bath, furnace. JOHN S. BLAKE & BRO., 815 Chestnut.

WABADA, 5104A—3-room flat; $22.50.

WABADA, 5937A—3 rooms, furnace, garage; newly decorated; $25.

WABADA, 6133A—3 rooms, tile bath; steam heat; open. WAtson 2551.

WILLIAM

FLATS FOR RENT—West

BILLENBERGER, 6768A (6800 west Oakland)—New, 4 rooms, screened porch. HI. 2710.

ELSTON, 3959A—Fine 6-room flat; tiled bathroom; cement basement; $16.

EASTON, 4715A — 5 rooms with bath; newly decorated. GHERTNER, MU. 1380.

ENRIGHT, 5077—7 rooms, sleeping porch, newly decorated; furnace heat; $30.

EUGENE J. ALTHEIMER, WILLIAMS & CALMER, INC., 517 Chestnut st.

ENRIGHT, 5177—Six rooms, newly decorated; reasonable.

ETZEL, 5752A—Desirable 6-room flat, tile bath; steam heat. Mercantile-Commerce Bank and Trust Co.

ETZEL, 6174A—8 rooms and furnace, $25. 6204 Etzel; 4 rooms and furnace, $21.

ETZEL, 5563A — 5 rooms, bath, hot-water heat; $22.

EVANS, 3966—3 rooms, bath, hot-water furnace; cleaned; A1 condition; $20.

EVANS, 3614—5 light rooms, bath; newly papered; reduced rent; open.

FOREST PARK, 3815A—3 rooms, bath, gas and electric; rent $18. RI. 6851R.

GIBSON, 4554—5 rooms, modern; newly decorated; open.

GRANVILLE PL., 1394A—5 rooms, tile bath, furnace.

JOHN S. BLAKE & BRO., 815 Chestnut.

HODIAMONT, 1418—Double flat, 5-5 rooms, hardwood floors, bath.

HAMILTON, 1056A — 4 rooms, heat furnished; $25.50; in summer, $17. 9610.

HEREFORD, 1161-63—First floor south; 4 rooms, modern flat, 1 block west Kingshighway, 1 block south of Oakland; rent $32.50 with garage. A. JAY KUHS.

HAMILTON TER., 5983—4 rooms, modern; garage; hardwood floors; reasonable.

HAMILTON, 1026A—5 light rooms; bath, furnace; garage; attic; $22.50.

HODIAMONT, 1418—4 rooms; hardwood floors; furnace; tile bath.

HORTON, 6113—Bargain; 3 rooms; modern; now only — — — — **$14**

HUNT, 4244A—3 rooms and bath, $14; 925A S. Sarah, 3 rooms, $11.50.

KENSINGTON, 5086—5 rooms, bath, furnace. $25. APEX REALTY CO. MA. 4860

KENSINGTON, 4726 — 4 large, elegant, modern rooms; $20; $10 beginning.

KENSINGTON, 4559—Modern, 5 rooms, heat; $47.50. KAMP, CH. 8343.

KENSINGTON, 5126—6 rooms, modern; steam heat. CA. 4767J.

KINGSHIGHWAY, 1076A S.—5 rooms, hardwood floors, hot-water heat; rent $25.

FRANK J. FRICK R. E. CO., MA. 0780.

LACLEDE, 4155—4 rooms; bath; heat and hot water furnished. **$27.50**

LACLEDE, 4567A—7 rooms; heat furnished; refrigerator; $45; open. McDONALD, 823 Chestnut. MAin 0142.

LACLEDE, 4564—See this location; building just reconditioned; near park.

McKINLEY, 4513A — 3 rooms, strictly modern; Forest Park car.

McPHERSON, 5777A—Single flat, 5 large rooms; newly decorated; tile bath, steam heat; open.

FRANCIS-PERRY-RUTH 110 N. 7th

MAPLE, 5333—Bedroom apt.; large kitchen; refrigeration; gas, electric, phone, lines; adults: $35. FO. 5613.

MAPLE, 5015—5 rooms, bath, garage. MA. 4258.

MARKET, 4039A—3 rooms, bath; newly papered; $13.

MINERVA, 6156A—5 rooms, bath, newly decorated; near St. Mark's Church.

MONTCLAIR, 1446A—
3 ROOMS.

MONTCLAIR, 1393—Three rooms, furnace, bath, gas grates; fine order; $17.

MOORLANDS DR., 1014—Beautiful 4-room efficiency flat; garage. Open. ANDERSON-STOCKE-BUERMANN.

NEWBURY TER., 4728—6 rooms, completely decorated; $35. See to appreciate. CH. 1968.

NORFOLK, 4426A—3 rooms, bath; gas, electric, $16; laundry.

OAKLAND, 4438A—3 rooms; bath; electric. Rent $16.00.

OAKVIEW PL. (5800 Oakland) 1015—Nice 5 rooms; 1025, choice 3 rooms.

OLIVE, 3699C—5 rooms, bath; newly decorated; hardwood floors.

FRANK J. FRICK R. E. CO., MA. 0780.

OLIVE, 4724—5 rooms, furnace; reasonable. CH. 1969.

$15 4002A OLIVE; 5 rooms; bath, furnace.

PAGE, 6112A—5 rooms, bath — — — — $30
4742 Olive; 6 rooms, bath — — — — 25
4367 Maryland, 6 rooms and bath 28
7801 St. Charles; 6 rooms, bath 25

MULLIN-WALTERS REALTY CO., INC.

$20 4571A PAGE; 5 rooms; furnace; just reconditioned throughout.

HARRY M. FINE, 809 Chestnut. CH. 9151

PAGE, 5019—4 rooms, bath, furnace, newly decorated. WANSTRATH, CE. 2940.

PAGE, 4549A—8 rooms, bath and furnace, $22.50. J. M. LEVI & CO., MAin 2968.

PAGE, 3944A — 5 rooms, bath, furnace; garage; $30. CH. 6243.

PAGE, 3840—4 rooms, bath, furnace, $25. LA. 9543.

PAGE, 5840A—5 rooms; bath, furnace. $25. GROEBL-SENNIGER.

PAPIN, 4545—Modern 6 rooms; garage; newly decorated.

PARKVIEW, 4556—4 rooms, kitchenette; screened porch; good condition.

PENROSE, 3618—Four rooms; bath; furnace; garage optional; good condition.

RIDGE, 5846A—Single, 5 rooms, ballroom, furnace, oak floors; open 11-4.

ROMAINE, 5642—4 rooms; modern; garage; $27.50. —
O. J. McCAWLEY R. CO. MAin 2813.

SHAWMUT, 1463A—3 rooms, bath, steam heat; will decorate; $20.
APEX REALTY CO., MAin 4860.

SHAWMUT, 1422—Four rooms, hall, bath, furnace; $21; Gentiles.

SHAWMUT, 1317—6 rooms; $27.50.
B. A. THOMPSON R. CO. PA. 0141.

SWAN, 4215—3-room flat, furnace, bath and Murphy bed; rent $21.50. RI. 6863.

TAYLOR, 1211A N.—4 large, bright rooms, bath, furnace, only $17.50. NE. 0593.

VANDEVENTER, 7A B. — 5 splendid rooms; marble bath; heat and janitor; entire building reconditioned.
FRANK J. FRICK R. E. CO., 705 Chestnut

VANDEVENTER, 1422A N.—Five rooms, bath, furnace, decorated, $21. CA. 8327J

VERNON, 5053—6 rooms; hardwood floors, furnace; garage; $32.50.

VERNON, 5314A—6 rooms, bath, screened porch; open. RO. 1894.

VERNON, 5067A—6 rooms, newly decorated; reasonable rent. FO. 8866.

WADE, 6427-27A—Four rooms, $11. CH. 8209.

WASHINGTON, 6017A—6 rooms; garage; $40.
B. A. THOMPSON R. CO. PA. 0141.

WASHINGTON, 5054—2 apartments; 4-5 room efficiency, four exposures.

WELLS, 5080A—3 rooms, bath, furnace. JOST, 113 N. 10th. CH. 2575.

WELLS, 5352A—3 rooms, hardwood floors, garage; newly decorated; reasonable.

WELLS, 5354—4 rooms, bath, furnace, gas, hot-water heater, garage, $20.

WELLS, 5328A—3 rooms, hallroom, redecorated, hardwood floors, adults; $25.

WEST PARK, 7225—Second west; 4 rooms, tile bath; garage, steam heating plant; $30.
JOHN S. BLAKE & BRO., 815 Chestnut.

WEST PINE, 4222—4 rooms, extra in-a-door beds; adults, $27.50.
BORROWERS LOAN CO., CH. 9002.

WICHITA, 4559—4 rooms, modern; $27.50. WRISBERG R. E., 4025 Cheltenham.

WIRE, 6807A—3 rooms, modern, Murphy bed, garage; wired for stove; near school; $25.

FLATS FOR RENT—Furnished

North

EAST GRAND, 1922—4 rooms; bath; furnished; $16; open.

FLAT—3 rooms, bath, nicely furnished; garage; convenient. CE. 3436.

LEFFINGWELL, 1714 N.—3-room, neatly furnished flat; $6 per week.

MARGARETTA, 4474 — Practically new home; cool 5 rooms, complete, $50.

Northwest

FURNISHED FLAT—Bungalow type; clean, modern; garage. 4616 Ledue.

MORAINE, 4651A—2 attractive housekeeping; semi-private bath; refrigeration; also 1-room efficiency apartment; select neighborhood. Colfax 8396W.

South

BLAINE, 3936A—3 rooms, bath, $5.50 week; adults. FOrest 0966.

CONNECTICUT, 3522—Upper flat, 3 large rooms and bath. GR. 0540.

LADE, 3448A—3 rooms; neatly furnished; $20. FR. 1211.

FLATS FOR RENT—Furnished

South

RUSSELL, 3928A — Beautiful 3 rooms, bath; heat, Frigidaire; couple only.

SHENANDOAH, 3120A—4 nice, clean furnished. LA. 1953.

FLAT—Lovely 5 rooms, furnished, unfurnished; refrigeration. LA. 6862.

MISSISSIPPI, 1010—Second floor, 4 rooms, nicely furnished; $16. JE. 2406.

West

CLARA, 1431—3 lovely rooms, conveniences; refined adults; garage; $27.

OAKLAND, 6402—Furnished flat; two rooms, with fine piano, sleeping porch, kitchenette, balcony facing Forest Park; $4.50 weekly; adults.

WELLS, 5583A—3 rooms, bath; nicely furnished; radio; five here 24 months; furniture yours. RO. 6180.

HOUSES

North

CLARENCE, 4444—2-story 5-room modern residence, tile bath and walls; garage; rent reasonable; open. JE. 9640.

COLEMAN, 1903—Nice 6-room brick, bath and furnace, reasonable rent to good tenant; good order.

JOHN DOCKERY & SON, 1002 Chestnut.

3031 FAIR AVE.

Beautiful 6-room residence; hot-water heat. Close to public and parochial schools and Fairgrounds Park.

KENNERLY, 3931—7 rooms, bath, furnace, low rent. WANSTRATH, CE. 2940

MAFFITT, 3936—7 rooms, bath and furnace; $35. JE. 3500.

SACRAMENTO, 4215 — 8-room modern bungalow; garage; $40. FR. 6881.

TWENTY-THIRD, 2523—7 rooms, bath; newly decorated and cleaned; $35.

WARREN, 2836—3 rooms and bath, newly decorated. CE. 5442.

Northwest

ARDLAND, 4523 (Tear)—
3 rooms, $10.

BURD, 2539—Five-room bungalow; hardwood floors; brick garage.

CLAXTON, 5091—5 rooms, sunroom; garage. Call mornings.

CLAXTON, 5343—5-room bungalow; bath, furnace; decorated; $26. CE. 4770.

GERALDINE, 4939—Cottage, 5 rooms, tile bath, hot-water heat; garage.

HELEN, 5661—Modern 5 rooms, decorated; $27.50. EVergreen 8836.

HIGHLAND, 5808—6-room 2-story brick bungalow, modern, 2-car garage; rent reasonable.
HAMMERMEYER-FLEER, FRanklin 6616.

JANET, 5747 — Six rooms, bath, toilet, electric furnace.
O. J. McCAWLEY R. CO., Main 2813.

JANET, 5472—Moderd 4 rooms; decorated; $23.50. EVergreen 8836.

LARADIE, 4659—8-room residence; A-1 condition. FLanders 4047.

ST. LOUIS, 6706—5 large rooms; like new; on one floor; $45.
CARL G. STIFEL RLTY. CA. 6000

ST. LOUIS, 5414—3-room brick; modern; $25; references, CA. 5143J.

SEXAUER, 4435—Cottage; 5 rooms; screened porch; garage; hot-water heat; adults.

THEKLA, 4919—Modern 5-room brick bungalow; garage.

THEODORE, 4927—5 rooms, bath; garage; large yard for children; St. Philip Neri Parish; $40.

THEODORE, 5929—3 rooms, bath, furnace; garage; couple.

South

BATES, 4321—6-room house; hot-water heat, stoker system; double garage; hardwood floors; extra large yard; plenty shade trees; $50. Call RI. 9584 after 11.

BELLERIVE, 740—7 rooms, modern, hot-water heat, garage, adults.

BOTANICAL, 4262 — 7 newly decorated rooms; Tower Grove, Shaw's Garden location; adults; reasonable rent.

BUNGALOW—6 rooms, modern, hardwood floors; garage. 4470 Wallace.

BURGEN, 4010—4 large rooms; well located; sell to close estate.
BRINKMANN, 4910 Gravois. RI. 3010.

CALIFORNIA, 3926—4 rooms, hot-water heating plant; A1 order; garage; $33; open.
McDONALD, 823 Chestnut. MAin 0142.

CALIFORNIA, 1805—7 rooms, bath, furnace; will decorate.
WANSTRATH, CE. 2940.

DILLON, 1027—10 rooms, bath; $25.
BRUNE, 723 Chestnut.

DRESDEN, 5121—6 rooms, bath, furnace; detached garage; good shape; open.

VERNON LAUX, 4658 Gravois. RI. 7800.

EUGENE AND BLOW—BRAND-NEW, 4 AND 5-ROOM BUNGALOWS.

FAIRVIEW, 4328—3-room duplex; bath, furnace; $20. FRANCIS, Riv. 4300.

FEDERER, 3965—6 and sun room, all vitrolite kitchen and bath; owner leaving city; bargain.
BRINKMANN, 4019 Gravois. RI. 3010.

FLAD, 3968—7 fine rooms, hot-water heat, will decorate, vacant July 1, $40. LA. 9543.

FLAD, 4057—7 rooms, decorated; garage. FR. 7706.

FRENCH, 3847—6-room; frame; modern; garage $35. RI. 4559.

GERTRUDE, 4315—3-room cottage, toilet, bath, hardwood floors; hot-water heat; adults. LA. 6103.

GRAVOIS, 8507—Modern 5-room duplex; newly decorated; $45. FLanders 1498.

GURNEY COURT, 2623 — Consisting of living room, dining room, kitchen, sunroom, 3 bedrooms and sleeping porch; garage 2 cars; party will show.
Eugene J. Altheimer, Williams & Calmer, Inc., 517 Chestnut st.

GURNEY CT., 2600—6 rooms; sunroom; oil heat. FRanklin 5690.

HAMBURG, 4514—5 rooms, modern, screened porch, attic, garage, $35.

HARTFORD, 3723—7 rooms, modern; will decorate; garages, only $50.

WOLF-POLLACK, 806 Chestnut. MA. 1858

LAFAYETTE, 4319—6 rooms, sleeping porch, hot-water heat; garage; $50. MA. 1858.

LAFAYETTE, 4229—3 bedrooms, breakfast room, sleeping porch. CA. 3035W.

LOUGHBOROUGH, 3836—6 rooms, one floor; spacious; modern; or lease.

LOUISIANA, 3345—Modern 3 rooms, hardwood floors; furnace; $27.50. PA. 5253.

MIAMI, 4136—Modern 4-room bungalow; garage; $32.50. FO. 3573.

4422 MORGANFORD

7 rooms; hot-water heat, tile bath, hardwood floors (3 upstair bedrooms).
FREDERER, 2610 GRAVOIS, FR. 1519.

MORGANFORD, 5212—6 and sunroom, hot-water heat, garage, will decorate, convenient location. FLANDERS 5600.

MORGANFORD, 3141—8 rooms, bath, furnace; garage; reasonable.

NEOSHO, 4253—5-room brick; choice location; priced to sell; inspect.
BRINKMAN, 4910 Gravois. RI. 3010.

NEWPORT, 4746—Modern 5-room duplex; tile kitchen and bath.

O'MEARA, 3759—5 rooms, 2-car garage; 1 block to public school, near Grand av.
Wenslick Thoughtful Management, CH. 6900

FORTIS, 3133—7 rooms, bath; extra lavatory; modern; open. FA. 5252.

POTOMAC, 4837—6 rooms, toilet, bath; garage; reasonable.

QUINCY, 4063—5 rooms; screened-in sunporch; newly painted and decorated.
NAEST, Riverside 3814.

SHENANDOAH, 3501—Fine 9-room house; hardwood floors; insulated roof, screened porches; excellent condition; large grounds; open; $50.

THIRTY-SEVENTH, 4440 S.—Bungalow; 6 rooms and sunroom. RI. 0880R.

VERMONT, 7622—4 rooms, bath, furnace, garage; lot 25x140. FL. 0681.

VIRGINIA, 3325—Modern bungalow, 6-room brick, garages. RI. 3555.

WACHTEL, 1434-1447 — 5-room modern; brick garage; $35. Riverside 0313M.

WILL LEASE my 8-room beautiful bungalow to responsible childless couple; garage; furnished to churches, transportation; Holly Hills district. Box Z-38, Post-Dis.

Southwest

ARTHUR, 6014—Six rooms, bath, furnace, two-car garage; good condition; rent $37.50; possession July 5.
HAUER-LUSTKANDL, Hiland 4078.

ARTHUR, 6441—Four rooms, bath, modern, newly decorated.

BUNGALOW—Four rooms, bath, furnace; garage; sunroom. 5225 Nagel.

CLIFTON, 3909—4 rooms, sunroom, modern. TONY HUBLEMAN, LA. 9095.

FAMOUS, 6322—7 rooms, newly decorated, furnace, bath, $35. RI. 5070.

5-ROOM BUNGALOW—339 Virginia; modern brick; good furnace; no garage; pretty yard; nice street; vacant July 1. ST. 3537.

HOUSES FOR RENT

Southwest

GOETHE, 5181—Modern 5 and sun room bungalow; garage; vacant; $48.

REECE, 5120—1 block west of 8500 Gravois; 3-room duplex; modern; $36. RI. 5228J.

HOFFMAN, 6832—4-room modern brick bungalow; garage, fenced yard; $40.
ARCHWILL RLTY., 6525 Page. FA. 5119.

KINGSHIGHWAY, 5926 S.—6 rooms, gas stove, refrigerator furnished, will decorate. CALL FLANDERS 5600.

2 Attractive Bungalows
5741 AND 5747 LISETTE.
4 and sunroom, modern throughout; garage.
FREDERER, 2610 GRAVOIS, FR. 1519.

MARMADUKE, 6550—5-room modern brick bungalow, screened porch, garage.

MURDOCK, 7809—5-room beautiful bungalow; hardwood floors, tiled bath; in perfect condition; oil heat; garage; $50.
MORRIS AACH CO., Inc., 836 Chestnut.

SCHAEFFER PL., 3023—4-room modern cottage; hot-water heat.

SULPHUR, 2845—4 rooms and garage.
MULLIN-WALTERS RLTY. CO., INC.

SUTHERLAND, 6930—3 rooms, modern; $37.50.
A. JAY KUHS.

West

A REAL HOME—Beautiful Corner
OPEN—Fine Large Grounds—81x154.
5755 Bartmer; cor. Goodfellow; 10 rooms; hardwood, water heat; veranda; garage.
BEN M. LOEWENSTEIN, RO. 4800.

CABANNE, 6264—Modern bungalow; newly decorated; 4 rooms; garage; adults; $30.

CATES, 6068—7 rooms; modern.
E. A. THOMPSON R. CO., PA. 0141.

CLARA, 1385—5 rooms, all conveniences; available July 10.
SAVINGS TRUST CO. FR. 0462.

DELMAR, 3892—9 rooms, bath, furnace; will decorate.
JOHN S. BLAKE & BRO., 815 Chestnut.

6-ROOM BUNGALOW, $60
7091 ETHEL AV.
One block south of Clayton, ½-block west of McCausland; ultra modern.
A. JAY KUHS.

ETZEL, 5827—9 light rooms; modern; on park; low rent. PA. 0711J. MA. 4864.

EVANS, 4528—9 rooms; bath; extra toilet; furnace, $35; new paper; open.
McDONALD, 823 Chestnut. MAin 0142.

DELMAR, 3841—10 rooms, modern, A1 shape, $35. MAin 1195.

ETZEL, 5879—7 rooms, tile bath; 3-car garage.
GERALDIN BROS. R. E. CO. CH. 4314.

Attractive New Bungalow
5 large rooms, real fireplace, tile bath and kitchen; air-conditioned, large yard, garage; just completed, in beautiful new subdivision, 6400 west, block south Forest Park. Owner will lease to responsible party. Box E-319, Post-Dispatch.

HAMILTON, 1024—9 rooms, modern; $35.
BRUNE REALTY CO., 722 Chestnut.

LACLEDE, 3704—7 rooms, bath; $25.
HY. HIEMENZ R. CO., CHestnut 8452.

LEWIS PL., 4716—Six rooms; oak floors; all modern; garages. FO. 6345.

LINDELL, 3740—Dwelling; lot 65x213; business property.
JOHN S. BLAKE & BRO., 815 Chestnut.

LOUISVILLE, 3046—Beautiful six-room residence; garage; decorate. HI. 2911.

McPHERSON, 6115—8 rooms, hot-water heat, garage. $67.50; beautifully decorated. EDWARD L. BAKEWELL, 118 N. 7th st. CHestnut 5555.

MARYLAND, 4463—Desirable 9-room residence; garage; $50; Cathedral block.

MINERVA, 5546—9 rooms, modern; garage; $40.
BRUNE REALTY CO., 722 Chestnut.

OAKLEY PL., 1310—Lovely, newly decorated home; 4 bedrooms, new air-conditioned heating plant; must see to appreciate; open; $60.
FA. 6391J.

PARKLAND PL., 11—11 rooms; modern; garage; 60 feet. Owner, FA. 7450M.

ROMAINE, 5859 — Five-room bungalow; near schools and churches; $37.50.

THORNBY, 22—9 large rooms, 2 baths, lavatory, automatic heat; newly reconditioned. E. Paul Smith, CE. 8290.

WASHINGTON, 6905—9 rooms, sun parlor, 2 baths; garage; desirable.
JOHN S. BLAKE & BRO., 815 Chestnut.

A WONDERFUL home; fine condition; 12 rooms, 3 baths, hot-water heat; large garages; 5250 and 5089 Westminster; bargains; lease or sell; open. ART.

WESTMINSTER, 5746 — 7 rooms, bath, furnace; will decorate.
JOHN S. BLAKE & BRO., 815 Chestnut.

WESTMINSTER, 4545—12-room residence, 2 baths; $65. CH. 8209.

FURNISHED HOUSES FOR RENT

Northwest

HOUSE—6 rooms; brick sleeping porch; lovely garden; flowers; garage. RV. 7327.

PLOVER, 4965—5-room bungalow, furnished. MU. 7450.

VERA, 5436—3 rooms, refrigerator; radio, gas, electric; $7 week. CO. 13367.

South

LOUGHBOROUGH, 4654—Bungalow, 8 rooms, convenient location, reasonable.

Southwest

BENNETT CT., 2724—Furnished four-room bungalow; garage; $45. HI. 6096.

HOUSE—July and August; 6 rooms, sleeping porch, breakfast room, garage; lovely, shady yard; quiet; accessible location; adults only. FLanders 1439.

West

ABERDEEN PL.—Small residences; all conveniences; reasonable; for summer; references required. PA. 1427W.

1128 BLENDON PL.
NEAR FOREST PARK
Modern bungalow, 4 rooms, sunroom, garage; $150; lease 1 year; completely furnished. Call RO. 1916 for information.

LINDELL, 7117—7 rooms; completely furnished; immediate possession.

TEASDALE, 7535—6 rooms, 3 bedrooms, comfortable, cool; shaded yard; reasonable rent. PArkview 7554M.

VERNON, 5367—10-room, furnished, $50; convenient to park; July 1.
MULLIN-WALTERS REALTY CO., INC.

9-ROOM residence; six bedrooms, English type residence; West End; yard like a park; 2-car garage. July and August. Box W-334, Post-Dispatch.

FOR SUMMER—Attractive, cool 6 rooms, sleeping porch, garden. CA. 32863.

SUBURBAN RENTS

BUNGALOW—4 rooms, modern, one acre ground, $30 month; 1 block west of Fenton, near Bullmore Country Club. Inquire Neudeck's Tavern.

DIXIE AND GAYLE—6 rooms, furnished, hot-water heat, electric refrigerator, large yard and trees; $30 per month.
HENDRICKS, 6200 Easton, MU. 6200.

HOUSE Wid—7-room, with several acres of ground; country water and electricity; not too far from city.
FLETCHER R. HARRIS REALTY CO., 200 N. 4th st. MA. 5509.

LACKLAND RD., 8476—7-room frame residence, tile bath, hardwood floors, screened porch, garage; open today; reasonable rent.
KNICKMEYER-FLEER, FRanklin 6616.

OPEN FOR INSPECTION
1167 Hillside dr. (Hampton Park); best dence, large grounds, 4 bedrooms, 2 baths; 4-car garage; rent and will lease, $125. VINCENT, Hiland 2201.

YOU can buy in beautiful Eminence Terrace astonishing values. New 5-room bricks, tile kitchens and baths; various floor plans; built-in features; small down payment; monthly payments now lower than your present rent; St. Charles rd. to 8900, 1 north, 1 west; phone Win. 1614, EV. 0261.

Belnor

GLEN ECHO, 8400—Beautiful 6-room and sunroom residence, strictly modern; garage attached.
8301 Racquet; 2-story residence; 6 rooms; hot-water heat, hardwood floors, 2-car garage.
KNICKMEYER-FLEER, FRanklin 6616.

Brentwood

BUNGALOW—Brick; 5 rooms, sun porch; redecorated; owner will board; alternative terms. 1655 High School drive. WEbster 3357W.

HOUSE—3 rooms, gas, electric, large garden; $15 month. WEbster 923.

LITZINGER—3 rooms, $45; 5 rooms, new, $50. T. W. Bray, ST. 3316.

MANCHESTER, 9101A — 8-room modern flat; newly decorated; $35.

MELVIN, 1420A—3 rooms, bath; garage; cool; adults. HI. 0835.

Carondelet

WERDES DR., 3316—4 rooms, bath, furnace; $25.
Kenny-Troille, 5508 Nat. Bridge. MU. 7370

SUBURBAN PROP. FOR RENT

COUNTY HOMES FOR LEASE

Clayton
6363 Alamo
4 Bedrooms, 2 Baths, Oil Burner, $75

Kirkwood
515 Dickson
6 Bedrooms, 2 Baths, Large Corner Lot, $90.00

Richmond Heights
1433 Rankin
(1 Block West of Bellevue at Dale) Duplex of 3 bedrooms, 1½ baths; on a 135-ft. lot. Rental $90.

University City
7052 Waterman
5 Bedrooms, 2 Baths Servants' Quarters Gas Heat, Rental $100.00

Webster Groves
438 California
6 rooms and sunroom, 1 or 2-car garage, 1 bath; lot 120x150. Rental $80.00

All Open

Franciscus-Maginn, Inc.
MAin 4407

Clayton

IN CITY OF CLAYTON

7529A Forsythe, 5 rooms, including sleeping porch, garage; $37.50; open.
EUGENE J. ALTHEIMER, WILLIAMS & CALMER, INC.

BEMISTON, 201 N.—7 rooms, bath and separate lavatory; large porch; lovely yard; $65.
EUGENE J. ALTHEIMER, WILLIAMS & CALMER, INC.

BEMISTON, 155 N.—1st floor, 3-family apartment, 2 large bedrooms. REpublic 0188, evenings.

CORNELL, 7826—Beautiful brand-new, 6 rooms; rathskeller, Venetian blinds, gas heat; adults only.

7746 famous very modern, beautiful 6 rooms; 1st floor duplex; oil burner, garage; large lot.

7749 Forsythe; 6 nice rooms, 2 sun rooms; will condition; 2-car garage.

7159 Washington; very modern 8-room residence; 1½ baths; excellent location; will condition; oil heat; large lot.

8329 Waterman; 8 nice rooms and 3d floor room; 3 baths, 2-car garage.

Carl G. Stifel Realty CA. 6000

CARONDELET, 7624—New 5-room duplex; very beautiful; with or without heat.

8008 Venetian; new 6-room duplex; very unusual; 2-car garage; large lot.

Carl G. Stifel Realty CA. 6000

CARONDELET, 7636 — Colonial duplex, new 5 rooms, air conditioned; shade trees, lawn; near Maryland School.

SEVEN GABLES EFFICIENCY APARTMENTS—18 N. Meramec, Clayton. Meier, Comfort, Berga & Judge, RA. 8140.

BUCKINGHAM, 7571—New 4 and 6 rooms, $65, $80. WY. 0290.

21 CRESTWOOD DRIVE
Modern 8-room residence; studio living room, 3 baths, terrazzo floors; large lot, fine shrubs and trees; lease or sell.
DRODDA REALTY CO., NE. 0378

KINGSBURY, 7913-15—4-5 rooms, $45, $55. WY. 0290.

7537 PARKDALE
7 Rooms, 2 Baths; Garage.
FLETCHER R. HARRIS REALTY CO., 200 N. 4th st. MAin 5509.

FARRDALE, 7552—Living room, bedroom, dinette, kitchen; also space with Pull-Size dining room or extra bathroom; newly decorated. CARR & ELLIS.

VENETIAN, 8008—New 6-room duplex; very unusual; 2-car garage; large lot.

Carl G. Stifel Realty CA. 6000

WELLINGTON WAY, 7542—Most attractive duplex apartment in Maplewoods; 3 rooms; 2 baths; gas heat. Phone PA. 5471 Sunday or JE. 1790 Monday.

WEBDOWN, 7625—Beautiful 5 or 7 room apartment, with 2 baths, fireplace and bookcase in living-room; rent reasonable.
DUKE-YOUNG, INC., 16 N. 9th. CH.3944

YORK DR., 7555—1st east; 4 splendid rooms; garage; reasonable. FL. 5900.

Ferguson

BUNGALOW—5-room modern brick, newly decorated, 2-car garage; rent $37.50. Vacant July 15. A water 191W.

Glendale

ELM, 6—Three bedrooms, 2 baths, 2-car garage; newly decorated. RE. 3881.

Jennings

JENNINGS RD., 8912A—3 rooms, toilet, garage; $13.

SWITZER, 2423—5 rooms, bath, furnace; garage.

SWITZER, 2666—Modern 4 room brick bungalow.

Kirkwood

CHOICE KIRKWOOD RENTALS

Address	Rooms	Lot	Rent
Big Bend — — — —	4	50x175	$20.00
Ruth Drive — — —	5	50x214	25.00
E. Essex — — — —	5	41x205	40.00
N. Fillmore — — —	6	50x110	50.00
Manchester Rd. — —	5	2 acres	60.00

RAYMOND M. HENLEY, TErrybill 3-0800

ALTUS PL., 318—About July 15; five rooms, hardwood floors, basement; vitrolite bath; basement garage; living room 25x15; lot 100x160; a beauty; rent $55. Owner, 310 Altus pl. Phone Ki. 816.

ANGENETTE, 514—Brick residence, seven rooms, breakfast room, 1½ bath; hot-water heat; modern; also 307 Frisdia, new 5-room brick bungalow; also new 4-room brick bungalow. Karmick, Kirkwood. 1641.

ATTRACTIVE RENTALS — $37.50 to $100; ask for Mr. Muirfield.
CHOMEAU & JAUDON,
106 W. Adams. TErrybill 3-0820.

BIG BEND, 424 E.—5 rooms; $37.50; 128 E. Jefferson, 4-room apartment, $50. Roloff, TErrybill 3-2334.

COTTAGE—Ideal make; 2 rooms; $12.50 month; Manchester and Bennett; entrance 200 feet north.

GEYER, 547 E.—7-room frame, 7 acres or less. MU. 8035.

MODERN 5 rooms, screened porches; double garage; beautiful acre; $30. 857 Wood; 3 blocks east of Lindbergh.

PEARL, 651 N.—Transferred to Oklahoma; must dispose of lease 6 rooms, modern; A1 condition; $65. KI. 2056.

MONROE, 410 W.—8-room frame bungalow; large lot. HALLEN, CH. 5716.

TAYLOR, 1036 N.—(Adela pl.); 8 rooms, bungalow; hot-water heat.
EDWARD L. BAKEWELL,
118 N. 7th. CHestnut 5555.

Ladue Village

FOR SALE OR LEASE
No. 22 Old Warson rd., 8 rooms, 3 baths; 1¼ acres ground. Owner, CA. 5800 or WY. 0825.

Maplewood

ANNA, 7216—Modern 4 rooms, bath, sunporch, hardwood floors, built-in china closet, bookcase; buffet; adults; $30.

BELLEVUE, 2033—Beautiful 5-room bungalow, hot-water heat, screened porch, side drive, etc.; St. Luke's Parish; $50.

GAYOLA, 7343—Bungalow, 5, sunroom, June 15; hot-water heat. FA. 4681.

MANCHESTER, 7334A—Office and 3 living rooms, $36. HI. 5881-0787.

MAPLE, 7389—Efficiency and bedroom apartments; $32.50 and $45. HI. 4046.
Wenslick Thoughtful Management CH. 6900

MARIETTA, 7341A — 4-room flat; bath, furnace; $30.
GRAEF, 706 Chestnut. MAin 2312.

RANNELS, 7758—Five rooms, hardwood floors, basement garage, newly decorated, $25.
Wenslick Thoughtful Management, CH. 6900

VINE, 7331—5-room downstairs residence flat; gas, electric, water furnished; $35.
VINCENT, Hiland 2201.

VINE, 7363—6 rooms, strictly modern; 2-car garage; lovely yard and shade trees.

YALE, 2276—Efficiency and bedroom apartment; gas, stove, refrigerator.
Wenslick Thoughtful Management CH. 6900

SUBURBAN PROP. FOR RENT

Maplewood

ZEPHYR PL., 7262 — Modern apartment; 5 cheerful rooms, refrigeration; garage; janitor; only $40. NE. 0593.

ZEPHYR, 7261—1st floor, 5-room efficiency garage; A1 condition. CH. 6762.

Normandy

ATTRACTIVE 6-room modern residence; convenient to schools, stores and transportation; reasonable rent.
Geo. H. McDonald, 411 North Hills Br.
Office open daily inc. Sunday, EV. 5850.

AUGUSTA, 7754—7-room frame; lovely large yard; $50. EV. 0905.

BEVERLY HILLS—7114 Greenway; 5-room brick bungalow.

FERGUSON, 1530—2-story 6-room and bath, residence; newly decorated; hot-water heat; garage; $32.50; half block north of St. Charles Rd.
FRANCIS-PERRY-RUTH, 110 N. 7th st.

NATURAL BRIDGE, 7238—8 rooms. Lot 100x360. $80. Open today. GEO. J. WANSTRATH, CE. 2940, FR. 1235.

NATURAL BRIDGE, 7084—
Large corner duplex.

NATURAL BRIDGE, 7536A — 6 rooms, bath, furnace; $26. KAMP, CH. 8343.

ST. ANDREWS, 7225—8 rooms, modern.
H. B. SUREAMP CO., 6331 Easton.

ST. ANN'S LANE, 3715A—4 rooms; garage; electricity, gas, heat, water furnished.

Overland

BUNGALOW—4 rooms, modern; $35; adults. Owner, 3131 Calvert, Win. 0230.

CENTRAL, 9436 (Marvin Park)—Modern bungalow; 4 rooms, bath, basement; garage; $35; references required.

WINDOM, 9841—9 rooms, 3 baths; all modern; 2-car garage; schools, stores, transportation; rent reasonable.
H. H. HAFFNER R. CO. GA. 2996.

Pasadena

BUNGALOW—6-room brick; on country club drive in beautiful Pasadena Park; venetian blinds, recreation room, tile bath and shower, large living room, screened-in porch; beautiful yard; flowers and shade trees; 2-car garage; owner leaving city; price $75 per month. Phone EV. 5742.

Pine Lawn

GROVE, 6411—6 rooms and bath; garage; $24. Hiland 1604.

JULIA, 6206½—3 rooms, strictly modern; garage; $25. CA. 5618J.

WESTERHOFF, 6221—New 3-room bungalow; modern; garage; $27.

Richmond Heights

BIG BEND, 1315—7 rooms, sunroom, steam heat; garage. HEARNE CO., GA. 3164.

EAST LINDEN, 1070 — 5-room flat; 24 floor. MU. 5432. MU. 4840.

**EDWARD T

BUSINESS PROPERTY for Rent

South

TWELFTH, 1840 S.—Barber or shoe repair, beauty parlor, shop and 2 rooms, $12. SAUM, 625 Chestnut.

UTAH, 3631—Small store, good location, $15. LAdede 9043.

VIRGINIA, 4703A—Suitable chiropractor, doctor or beauty shop; heat and hot water furnished; alter to suit.

MODERN STORES JUST COMPLETED In the heart of a thickly populated neighborhood, Cor. Gustine and Dunnica.

Southwest

HEREFORD, 3904-06—Grocery and meat market; has occupied this location 10 years; thickly populated neighborhood; modern stores. Chestnut 4545.

KINGSHIGHWAY, 3705 S. — Storeroom, suitable for any business; heat, janitor, fine business district; vacant July 1. EV. 5892.

KINGSHIGHWAY AND SHAW, n. e. corner; garage; 50x120. WAlnut 5083.

MACKLIND-WALSH (northeast corner)—Excellent drugs, beauty, cleaner. PA. 26843.

SOUTHWEST, 6008 (at Watson)—Rent or lease good business location, large store and basement; in apartment building.

SOUTHWEST, 4944—Store, 18x50; clean, suitable for salesroom or warehouse, $22.50; concession. GR. 8282.

STORE location, 100 per cent spot, in live business center. For full particulars, FL. 1313.

BEFORE LOCATING YOUR BUSINESS see S. W. Cor. Hampton and Delor; high-class location; modern stores.

IDEAL FOR BARBER SHOP 5837 Mackland; rent reasonable. CE. 1750.

West

7 STORES—NEW BUILDING
2 LEFT—5 LEASED
North and South rd.; 622-4, at Delmar, U. City; suitable for any retail business; parking facilities; attractive rentals. BLUMENFELD R. E. CO., CAb. 8500.

WONDERFUL TAVERN LOCATION
No competition. One store for tavern, one for dancing. Rental $40 for one, $75 for two; real opportunity. Box W-337, P.-D. or FL. 1314.

ACADEMY, 1359—Large store; old established garage business; suitable for any business; storage reduced; $19.

CLAYTON, 6209—Large store; $18. BRADLEY & QUINETTE, CH. 6528.

6236 DELMAR
Modern store in live location, any business—heat and hot water furnished. Size 21'x50'.
BARNGROVE RLTY. CO. MA. 2185

6644 DELMAR
Store, 20x80, in excellent business center; heat; parking lot.
J. A. MAYHEW, JE. 6863.

DELMAR, 5859—Good location; parking facilities; reasonable. Happel. FA. 6632.

DE MUN, 734—Large store; splendid location for tavern and restaurant.

EASTON, 4847—EASTON; suitable for $22.50 most any business.
HARRY M. FINE, 809 Chestnut. CH. 9151

EASTON, 3954—2-story commercial building; equipped with cold storage room and ammonia pipes. Hiland 4067.

EASTON, 3874—Modern store and basement; $22; open Sunday.

EUCLID-LACLEDE STORE—21¼x75, 15 ft. ceiling; heat furnished. PA. 2815.

HAMILTON, 1010—Store and furnace.
BRADLEY & QUINETTE, CH. 6528.

WINDSOR HOTEL—4209 LINDELL Store; A1 location; grocery, delicatessen.

MAPLE, 5109—Brick building, suitable for carpenter shop; reasonable.

OLIVE, 4630—Fine large store; splendid location for any business; fine concession to good tenant; heat furnished.
LARNER-DIENER CO. CE. 2965

OLIVE, 3928—Desirable store; splendid show windows; size 15x65; $35.
EDWARD L. BAKEWELL.
118 N. 7th St. CHestnut 5555.

OLIVE, 4262 — Very prominent corner store; fine basement; steam heat; $65.

OLIVE, 4131—Fine store, 3 rooms in rear; furnace; good condition, GR. 5110.

FILLING STATION LOCATION
At corner, S. D. ROSSI, INC., 601 N. Skinker.

IDEAL SHOPS
Exceptional retail locations.
S. D. ROSSI, INC., 601 N. Skinker.

$35 6349 SOUTHWOOD; suitable for most any business; heat furnished.
HARRY M. FINE, 809 Chestnut. CH. 9151

TRANSFER CORNER
Delmar at Taylor, 711 N. Taylor; choice central location for office or shop; will put in first-class condition; heat; $35.
S. D. ROSSI, INC., 601 N. Skinker.

STORE—Good business location; 5-room flat above. 4303 Arco.

TAYLOR, 1221 N.—At Page; store, 2 rooms, bath, bakery, confectionery, grocery, meats, any business; rent $30.

TAYLOR, 1228 N.—Nice store, suitable any business; living quarters if desired.
WANSTRATH, CE. 2940.

WASHINGTON, 4701—45x180; conspicuous corner on new Broughfare, having 1-story building, 45x135, with very desirable showroom, facing Washington av.; ideal location for electric refrigerator company. Owner, 424 S. 7th st. CH. 0656. M. Kolmer.

EXCELLENT LOCATION
for Exclusive Dress Shop
4409 West Pine
Has been operated as an exclusive dress shop for past 12 years by present owner who is retiring. See manager, Ellsworth Apt., 4408 W. Pine. NE. 1636.

WYDOWN, 7624—STORE, APROXIMATELY 22x55; SUITABLE FOR BAKERY, GROCERY OR MEAT MARKET. CALL FOR INFORMATION. CE. 6141.

SALES offices and manufacturing space, central west; reasonable. JE. 2671.

Office Space

OFFICES—100% LOCATION
2650 CHEROKEE—NEW, MODERN
Outside offices for doctors, dentists or any professional man; heart of busy Cherokee st. business center; plenty parking space; will decorate in color to suit; reduced rental.

LINDELL, 3930—Just 1 suite for rent; private office and reception room; air-conditioned; free parking; $45.
THE RALPH D'OENCH CO. JE. 3780
3932 Lindell

ATTRACTIVE office space, exceptional; phone answering; dignified secretarial service. 455 Paul Brown Bldg.

DESIRABLE office or floor space; reasonable; 1128 Washington. CEntral 0275.

FRONT OFFICE—715 Chestnut; busiest block. WANSTRATH, CE. 2940.

MODERN OFFICES—$10 TO $15
4315A Manchester; 1 or 2 rooms. NE. 0593.

OFFICE—Five rooms, hot-water heat and hot water supplied; suitable for doctor, dentist, chiropractor; good location; parking space. Inquire 4501 Alice av., Monday.

OFFICE SPACE—Big Bend and Clayton, with direct phone service. Call CA. 3094 any morning before 8:30 a. m.

WASHINGTON, 918 (6th floor)—Sample rooms and stockrooms; reasonable. CEntral 6265.

BUSINESS PROPERTY for Rent

East St. Louis

DESIRABLE LEASE can be had 200 block Collinsville av., E. St. Louis. Phone CH. 7119.

STOREROOM—In heart of East St. Louis, next to Greyhound bus depot. F. J. Skye, 503 Missouri, East St. Louis, Ill.

Suburban

CONCESSIONS—Any business; Maplewood; 7311 Manchester; modern store, 20x60.
WM. KEANE JR., INC., Wainwright Bldg.

CORNER OF BIG BEND AND GREENWOOD; large store with 5-room flat above; furnace, parking space. CE. 9449.

FLORISSANT RD., 7515—Fine grocery and meat market location; rent $30. Krell, 3154 S. Grand. LA. 9088.

FORSYTHE, 7350—Corner store; air-conditioned; reasonable rent.

OREON E. & R. G. SCOTT, 800 Chestnut.

PURDUE, 909—Brand-new store, good location, any business.
WANSTRATH, CE. 2940.

STOREROOM—First-class condition; suitable any mercantile business; reasonable. Barnes-Bridell, 2662 Sutton, BI. 0022.

SUTTON, 2506—1 block heart of Maplewood; low rent concession. CE. 1395.

SMALL LOAN COMPANIES

People! Read This!
RECESSION EMERGENCY LOAN PLAN
In keeping with the national program for extending credit, we offer a new Recession Emergency Loan Plan. Cash for Everybody.

AUTO LOANS
Now you can make an Emergency Auto Loan of $5 to $50 on any make car, paid for or not. If you owe on your car, you do not have to refinance and pay off the balance, we will make you a second loan. You save refinancing charges.
Other Auto Loans $5 to $300. Refinancing payments reduced and cash advanced.

SIGNATURE LOANS
$5 to $50 on your name only. No guardian of the amount you owe. No embarrassing investigation, no red tape; no mortgages; no endorsers or co-makers. Your ability to make small monthly payments is all we require. Other loans up to $300. Phone one of our offices, tell us how much you want, the money will be waiting for you when you call.

WELFARE LOAN CO.
3 CONVENIENT OFFICES—2½% MONTHLY ON UNPAID BALANCE
7298 Manchester — 1039 N. Grand — 3601 Gravois
HI. 6130 — JE. 9450 — LA. 9450

Loans NO ENDORSERS
ON AUTO, FURNITURE OR PLAIN NOTE
NO WAGE ASSIGNMENTS
Friends never sign. Anyone who can make regular monthly payments may apply. Many borrow without mortgages on just a note. Up to 20 months to repay. Apply by telephone, letter, or stop in.
2½% Monthly Interest on Balances
5—OFFICES—5
NORTHSIDE—2909 N. GRAND Blvd., near St. Louis Ave. — JEfferson 2627
SOUTHSIDE—305 DICKMANN Bldg., 2115 S. Grand at Arsenal. — LAclede 2606
UNIVERSITY CITY—6609 DELMAR Blvd., Second Floor — CAbany 1385
WELLSTON—6200 EASTON Ave., Rm. 2 Bk. of Wellston Bldg., — Mulberry 4770
DOWNTOWN—1024 AMBASSADOR Bldg., 7th & Locust Sts. — GArfield 8861
Commonwealth Loan Co.
OVER FIFTY YEARS OF SERVICE

DON'T BE FINANCIALLY EMBARRASSED!
It is always very embarrassing to be short of cash. But some people hesitate to borrow because they think it is even more embarrassing to ask for a loan! Well, it isn't at Personal.
Our main requirement is just your ability to repay small regular amounts. No co-signers required. Personal often makes loans to people on a plain note with just their OWN SIGNATURE ONLY
PERSONAL FINANCE COMPANY
Eleventh Year in St. Louis
*215 Frisco Bldg. GArfield 4567 — *230 Paul Brown Bldg. GArfield 2125
*6201A Easton Ave. MUlberry 1000 — *7370 Manchester Ave. Hiland 2828
EAST ST. LOUIS . . . 344 Missouri Ave. EAst 471
* Charges Are 2½% on Unpaid Monthly Balance

LOANS MONEY IN 1 DAY
TO SINGLE OR MARRIED PEOPLE
WITH OR WITHOUT CO-MAKERS
Consolidate All of Your Bills With PUBLIC
25 MONTHS TO REPAY
209 MELBA THEATER BLDG. — PRospect 3334
1105 AMBASSADOR BLDG. — GArfield 1870
7100 MANCHESTER — Hiland 0900
Only 2½% on the Unpaid Monthly Balance
PUBLIC LOAN CORPORATION

$20 to $300 LOANS Without Endorsers
If you can make regular monthly payments, Household Finance invites you to apply for a loan on furniture, car, or note. Up to 20 months to repay. No notary fees charged. 2½% monthly on unpaid balances.
FOUR CONVENIENT OFFICES
1951 Railway Exchange, Over Famous Barr..... CEntral 7321
909 Ambassador Theatre Building..... GArfield 2650
404 Missouri Theatre Building..... Ellerson 5300
3548 South Grand..... Co. Gravois, 3rd Floor..... Phone: GRand 3021
"Doctor of Family Finances"
HOUSEHOLD FINANCE CORPORATION
Time is EDGAR A. GUEST, Oldsmobile Evenings, KMOX

MONEY TO LOAN
Now is the time of year to
IMPROVE
the comfort, convenience as well as the value of
YOUR
property through worthwhile home improvements. To
HOME
owners we suggest a call on our Personal Loan and F. H. A. Department.
FIRST NATIONAL BANK
IN ST. LOUIS
Broadway—Locust—Olive
Member Federal Deposit Insurance Corporation

BORROW THE EASY WAY
Loans $25 to $300
A PLAN FOR EVERY NEED
COURTEOUS ONE-DAY SERVICE
2½% ON UNPAID MONTHLY BALANCE
GRAVOIS LOAN CO.
3612 GRAVOIS
LACLEDE 3916

WE SPECIALIZE IN PAYING ALL YOUR DEBTS
Loans of $10 to $300
UP TO 25 MONTHS TO REPAY
Extensions Granted in Case of Sickness or Unemployment
No Wage Assignment Required.
Prompt, Courteous, Confidential
2½% A MONTH ON UNPAID BALANCE
Phone, Write or Come In
Established 1907
STATE FINANCE CO.
305 Central Nat'l Bank Bldg., CH. 7034
N. W. Corner 7th and Olive

BOOKS, PERIODICALS FOR SALE
SCHOOL AND LAW BOOKS—For all St. Louis schools, bought and sold. 315 N. Grand.

CLOTHING WANTED
WE BUY cast men's clothing, tools, shotguns, rifles, trunks. RICH, 903 Market. Auto calls. CH. 6334.
WE PAY cash for all men's suits, pants, shoes, ladies' dresses. CA. 8306. Auto calls.
WANTED—Ladies', men's clothing, shoes. JE. 3539. Hymer's, 3154 Easton.

CLOTHING FOR SALE
MEN'S SUITS—28 waist; extra flannel pants; reasonable. FOrest 0727.

Use POST-DISPATCH WANT-ADS
TO RECOVER LOST ARTICLES
When a loss is promptly advertised in the Post-Dispatch Lost and Found Columns the lost article is usually recovered.

Look for opportunities to save money in the for sale columns in the Post-Dispatch want pages daily and Sunday.

-:- ADDITIONAL SPORT NEWS -:-

RELAY GROUP TO HAVE TEAM IN U. S. MEET

The St. Louis Relay Association will be represented in the National A. A. U. track and field championships at Buffalo, N. Y., July 2-3, by at least six men and possibly 10, according to F. Marvin Plake, athletic director of the local club. Several of the men will compete in both the junior and senior championships, while others will take part only in the relay events the second day.

There are two openings on the 1600-meter relay team, although several local quarter-milers are being considered. Henry Bushyhead, former Missouri University star, and Charles Strusz, middle distance runner from Carbondale Teachers, are assured of places on the team, while Bill Lewis, Negro high school record holder at the distance, may run one of the legs. For the 400-meter relay it appears that Ray Alsbury, Bill Lewis, Henry Bushyhead and Butler Bushyhead will make up the quartet. This same team captured the sprint relay of 880 yards at the recent Ozark championships.

Ray Sears, who competed yesterday in the Princeton Invitational Meet, will run in the 5000-meter senior run. Frank Jennings will be in the junior and senior 10,000-meter event, which will be held simultaneously. Ray Alsbury will run in the 200-meter hurdles, while Bill Lewis will take part in the broad jump and possibly the 200-meter run. Other contestants and events in which they will participate will be decided upon this week-end.

The team will leave June 29 and arrive in Buffalo the day before the meet.

Sport Briefs

The Century Road Club of America, Missouri division, will hold its annual eight and one-half mile handicap bicycle road race this morning starting at 8:30 o'clock from the intersection of Florissant and Natural Bridge roads and terminating at Westlake Park.

Triple A Tennis Event.

Entries for the second annual Triple A championship tennis tournament starting June 27, on the club's courts in Forest Park will open Monday, June 20. Entries may be made at the Triple A Club, Hiland 9404, or by calling Herbert Markwort at PRospect 3530.

St. Louis Women Lead in Archery Shoot.

Special to the Post-Dispatch.

INDEPENDENCE, Mo., June 18.—Eugene Daniel of Independence, the defending champion, and R. M. McQuitty of St. Louis, jumped into the lead today in the first round of the Missouri State archery tournament in a field of shooters that was hampered by adverse weather conditions. Daniel had a 21-point lead over McQuitty. Mrs. F. P. McNally, women's titleholder, and Mrs. P. O. Weston, both of St. Louis, were well ahead of the women's field in the national round.

A. H. Wyman of St. Louis was elected president for 1939, Dr. F. P. McNalley, vice-president; P. O. Weston, secretary-treasurer. The association voted to hold the 1939 tournament in Sherwood Forest at Troy, Mo.

Riggs in Valley Final.

By the Associated Press.

KANSAS CITY, June 18.—Bobby Riggs, America's No. 2 ranking tennis player, today defeated Wilbur (Junior) Coen, former Davis Cupper, 6-2, 6-1, 6-4, in a semifinal match of the Missouri Valley tournament.

The second semifinal contest, between Hal Surface of Kansas City and Don McNeill of Oklahoma City, seventh and ninth ranking Americans respectively, was halted by rain. McNeill had won the first set, 7-5, and Surface led in the second, 4-3.

Seeded Players Advance.

CHICAGO, June 18.—Four seeded players moved with ease today into the second round of the national clay courts tennis tournament at the River Forest Tennis Club. Joseph Hunt of Los Angeles, seeded No. 4, defeated Charles Spaulding of Lake Forest, Ill., 6-0, 6-1. Frank Kovacs of Oakland, Cal., No. 2 in junior singles and seeded eighth, defeated Robert Schaub of Oak Park, Ill., 6-1, 6-1. Julius Heldman, Los Angeles southpaw, defeated Willard Klunsinger of East Lansing, Mich., 6-0, 6-3.

The other seeded player to advance was Robert Harmon, No. 14, who won over Herman Ries, Chicago, 6-1, 6-4.

130 Pounds for War Admiral.

BOSTON, June 18. — The Glen Riddle Farm's ace thoroughbred, War Admiral, and C. S. Howard's highly-fancied Seabiscuit today drew top weight of 130 pounds in the $50,000 Added Massachusetts Handicap at Suffolk Downs here June 29. This was five pounds more than the weight set for J. H. Loughheim's Pompoon, while F. E. A. Carreaud's Time Supply and the Wheatley Stable's Snark drew 120 and 119 pounds, respectively.

Major League Averages

(Including games of June 16.)

American League.

TEAM BATTING.

	AB.	R.	H.	2B.	3B.	HR.	Pct.
Washington	1994	281	589	80	34	30	.295
Cleveland	1747	281	497	96	29	36	.284
Boston	1691	262	471	97	16	34	.278
Philadelphia	1708	246	473	86	16	28	.276
Detroit	1792	280	491	70	23	43	.274
New York	1704	271	461	97	13	46	.271
Browns	1670	236	453	79	15	32	.270
Chicago	1567	203	407	67	14	23	.256

TEAM FIELDING.

	DP.	PO.	A.	E.	Pct.
Browns	57	1344	619	44	.976
Washington	51	1511	660	57	.974
Detroit	60	1350	653	57	.972
Chicago	54	1321	565	57	.971
Cleveland	45	1320	545	55	.971
New York	49	1320	560	59	.970
Boston	55	1318	552	60	.969
Philadelphia	46	1330	514	71	.963

INDIVIDUAL BATTING.

	AB.	R.	H.	HR.	RBI.	Pct.
Potter, Phil.	7	0	4	0	1	.571
Brucker, Phil.	83	10	35	1	13	.422
Averill, Clev.	188	44	71	8	52	.378
G.Chapm'n, Phi.	101	21	37	7	23	.366
Trosky, Clev.	173	41	63	18	53	.364
DeShong, Wa.	25	3	9	0	4	.360
Myer, Wash.	139	26	49	1	23	.353
Travis, Wash.	216	32	76	4	25	.352
Foxx, Bos.	185	48	65	19	71	.351
E.Smith, Phil.	20	2	7	0	2	.350
Nelson, Phil.	41	5	14	0	6	.341
Gehringer, Det.	207	42	70	7	43	.338
Cronin, Bos.	159	33	53	6	29	.333
Kroner, Clev.	21	3	7	0	2	.333
Chase, Wash.	15	1	5	0	1	.333
Vosmik, Bos.	185	42	61	2	26	.330
Steinb'er, Chi.	175	24	57	2	27	.326
Fox, Det.	216	37	70	1	34	.324
Wright, Wash.	102	17	33	1	14	.324
J. Heath, Clev.	93	20	30	3	19	.323
Piet, Det.	22	4	7	0	4	.318
Cramer, Bos.	213	43	67	0	15	.315
DiMaggio, N.Y.	160	28	50	8	28	.313
Rosenthal, Chi.	16	2	5	1	1	.313
R.Ferrell, Wash.	183	27	57	1	24	.311
B.Chap'n, Bos.	155	22	48	3	28	.310
Case, Wash.	87	15	27	0	8	.310
Kuhnel, Clev.	204	33	63	11	43	.309
West, St. L.-Wash.	165	18	51	1	27	.309
F. Hayes, Phil.	97	21	30	3	17	.309
Hayes, Chi.	153	24	47	1	13	.307
Dickey, N. Y.	147	15	45	9	40	.306
Hoag, N. Y.	134	15	41	0	21	.306
Campbell, Clev.	177	24	54	2	24	.305
R.John'n, Phil.	184	44	56	15	43	.304
Peacock, Bos.	23	3	7	0	3	.304
Rolfe, N. Y.	195	36	59	4	21	.303
Simmons, Wash.	99	12	30	4	21	.303
Bluege, Wash.	66	9	20	0	8	.303
Werber, Phil.	183	29	55	4	25	.301
McQuinn, Bos.	213	39	64	9	27	.301
Siebert, Phil.	87	16	26	0	12	.299
Kress, St. L.	191	33	57	3	24	.298
Kreevich, Chi.	181	29	54	5	27	.298
Greenberg, Det.	190	43	56	11	46	.295
Clift, St. L.	170	23	50	6	28	.294
Kennedy, Det.	44	6	13	0	6	.295
Lary, Cleve.	204	34	60	3	21	.294
F.Walker, Det.	177	31	52	1	12	.294
Weaver, Wash.	17	1	5	0	1	.294
Lewis, Wash.	246	43	72	5	34	.293
Hale, Cleve.	203	28	59	3	29	.291
G.Walker, Chi.	165	21	48	8	35	.291
B. Mills, St. L.	149	26	43	1	9	.288
York, Det.	153	25	44	11	40	.288
Masters, St. L.	73	14	21	3	9	.288
Henrich, N. Y.	143	35	41	7	27	.287
Newsom, St. L.	43	5	12	0	9	.286
Laabs, Det.	110	17	31	4	20	.282
Gehrig, N. Y.	171	37	48	9	28	.281
White, Det.	64	11	18	0	7	.281
Pytlak, Cleve.	124	12	34	0	14	.274
Sullivan, St. L.	139	13	38	1	13	.273
Lodigiani, Phil.	166	20	45	5	21	.271
Knickerbo'r, N.Y.	115	13	31	1	20	.270
Owen, Chi.	180	23	48	1	16	.267
E. Allen, St. L.	30	4	8	0	4	.267
Hughes, St. L.	28	7	7	1	3	.250
Bell, St. L.	192	34	47	4	27	.247
Almada, Wash-St. L.	197	24	48	1	18	.244
Heffner, St. L.	149	14	35	0	16	.235
T.Heath, St.L.	56	4	13	1	6	.232

PITCHERS' RECORDS.

	W.	L.	IP.	H.	R.	BB.	SO.
Murphy, N. Y.	4	0	34	22	9	13	13
Dean, Phil.	2	0	11	7	4	3	3
Tietje, St. L.	1	0	25	32	16	10	4
Eisenstat, Det.	1	0	13	10	7	3	2
Rogers, Bos.	1	0	11	10	7	9	2
Grove, Bos.	10	1	106	105	34	38	66
Allen, Clev.	7	1	90	85	42	36	52
Weiland, Phil.	0	1	81	65	32	34	39
Chandler, N. Y.	5	1	57	65	26	17	12
Kennedy, Det.	9	2	98	93	49	54	23
Ruffing, N. Y.	8	2	84	79	30	25	57
Feller, Clev.	9	2	97	67	30	62	71
Osternueller, Bos.	3	1	48	57	30	14	16
Ross, Phil.	3	1	45	37	16	13	13
Newsom, St. L.	7	3	110	115	70	70	77
W. Ferrell, Wash.	6	4	90	110	63	40	22
DeShong, Wash.	4	2	65	65	41	38	21
Gill, Det.	4	2	51	65	32	14	9
Humphries, Clev.	2	1	27	21	14	20	20
Whitehill, Clev.	5	3	69	73	39	38	21
Whitehead, Chi.	3	2	47	53	26	21	16
Beggs, N. Y.	3	2	52	54	31	16	8
M. Weaver, Wash.	3	2	47	53	26	21	16
Poffenberger, Det.	4	3	69	80	36	31	13
Stratton, Chi.	4	3	47	34	15	27	13
Bridges, Det.	4	3	45	41	20	19	32
Hudlin, Clev.	4	3	45	48	22	16	9
Caster, Phil.	6	6	95	112	48	42	41
Wilson, Bos.	6	6	72	63	31	27	40
Leonard, Wash.	5	5	83	89	39	39	27
Marcum, Bos.	4	4	66	81	32	19	15
Bagby, Bos.	3	3	55	64	28	30	19
Galehouse, Clev.	2	2	25	23	10	16	15
H. Mills, St. L.	1	1	27	39	19	16	23
Hadley, N. Y.	1	1	26	29	17	10	10
Appleton, Wash.	3	4	60	56	30	19	35
Pearson, N. Y.	3	4	54	59	42	40	28
Benetti, St. L.	2	3	36	35	17	14	7
Hildebrand, St. L.	2	4	54	57	36	27	24
Lisbon, St. L.	1	4	15	21	16	12	11
Walkup, St. L.	0	7	45	63	41	25	10
Van Atta, St. L.	0	4	34	53	35	25	10
Cox, Chi.-St. L.	0	2	15	11	14	15	5
Cole, St. L.	0	1	19	28	12	7	6

National League.

TEAM BATTING.

	AB.	R.	H.	2B.	3B.	HR.	Pct.
Cincinnati	1703	245	474	90	22	23	.283
Chicago	1815	285	503	69	24	31	.277
Cardinals	1809	241	499	100	23	37	.274
Pittsburgh	1704	204	453	55	23	15	.266
Philadelphia	1856	192	492	70	11	20	.265
New York	1762	248	451	80	16	41	.262
Brooklyn	1744	260	454	85	25	20	.260
Boston	1585	175	383	56	12	20	.242

TEAM FIELDING.

	DP.	PO.	A.	E.	Pct.
Chicago	46	1418	625	42	.980
New York	40	1382	649	44	.979
Brooklyn	50	1337	602	54	.973
Cincinnati	44	1287	554	52	.973
Boston	42	1247	566	50	.973
Pittsburgh	56	1345	592	58	.971
Cardinals	44	1370	571	69	.966
Philadelphia	48	1264	521	63	.966

INDIVIDUAL BATTING.

	AB.	R.	H.	HR.	RL.	Pct.
Lava'to, Bk.	141	23	50	2	24	.355
Lombardi, Cin	121	16	43	7	28	.351
McCor'k, Cin	206	30	71	2	37	.345
Medw'k, St. L	173	29	59	8	44	.343
H. Martin, Phi	181	28	62	1	13	.343
Gamble, Cin	44	8	15	0	2	.341
Hartnett, Chi	132	19	38	5	28	.339
Lazzeri, Chi	80	19	27	5	16	.338
Scharein, Phil	95	15	32	1	10	.337
Sl'gster, St. L	207	37	69	6	34	.333
Mack, Chi	207	41	69	0	18	.333
Garms, Bos	108	13	36	0	12	.333
Arnovich, Phi	143	14	47	0	22	.329
Carleton, Chi	37	7	12	0	5	.324
Suhr, Pitts	167	26	54	1	28	.323
Klein, Phil	152	20	49	5	28	.322
Preston, Bky	114	19	36	2	24	.316
Ott, N. Y.	192	50	60	13	51	.313
Goodman, Cin	191	39	59	14	38	.309
J. Moore, N Y	223	34	70	5	24	.307
L. Waner, Pitt	186	24	57	1	26	.306
Koy, Brook	177	33	54	5	37	.305
Rosen, Brk	133	23	40	0	11	.301
O'Dea, Chi	73	7	22	1	11	.301
Berger, NY-Cin	210	13	63	0	7	.300
R. Davis, Cin	20	1	6	0	1	.300
Macon, St. L	10	0	3	0	0	.300
Vaughan, Pitt	187	27	56	4	27	.299
Ripple, N. Y	193	35	59	7	23	.398
H'berger, Cin	37	6	11	0	4	.297
Brubaker, Pitt	54	7	16	1	10	.296
Clark, Phil	44	6	14	0	3	.295
Walters, Phil	34	6	10	1	3	.294
Handley, Pitt	187	24	55	3	14	.293
J. Br'n, St. L	136	23	39	0	9	.287
Owen, St. L	179	21	49	2	16	.288
Galan, Chi	157	25	45	4	41	.287
S. Mar. St. L.	101	14	29	0	6	.287
Cooke, Cin	140	25	40	1	22	.286
Cooney, Bos	116	12	33	0	9	.284
Danning, N. Y	174	21	49	2	22	.283
Reynolds, Chi	99	10	28	0	12	.283
Stein, Phil-Cin	46	8	13	0	3	.283
Stripp, St. L	117	15	33	0	8	.282
Mize, St. L	202	21	56	4	27	.277
Cuccin'lo, Bos.	170	21	47	1	20	.276
Leiber, N. Y.	154	23	42	5	24	.273
Demaree, Chi.	173	26	47	1	20	.272
J.Martin, St.L.	103	11	28	1	15	.272
M'Carthy, N.Y.	200	31	54	1	17	.270
E.Moore, Bos.	141	22	38	3	15	.270
F. Young, Pitt.	175	14	47	0	18	.269
Derringer, Cin.	45	3	12	0	5	.267
Bhoffner, Bos.	30	3	8	0	3	.267
Herman, Chi.	216	35	58	1	21	.266
Collins, Chi.	184	33	49	7	22	.266
Hudson, Brk.	128	17	34	2	12	.266
Frey, Cin.	110	15	29	2	11	.264
Camilli, Brk.	151	37	40	6	29	.265
P. Englsh., Brk.	63	9	17	0	7	.265
Craft, Cin.	193	23	51	3	27	.264
Todd, Pitt.	149	15	39	1	21	.262
Rizzo, Pitt.	152	25	39	2	26	.257
Marty, Chi.	133	25	34	4	27	.256
Fletcher, Bos.	144	17	36	1	14	.250
Bse'rac, St. L.	32	4	8	0	3	.250
Schum'er, N. Y.	28	4	7	1	2	.250
Jordan, Cin.-Phil.	24	2	6	0	2	.250
R. Davis, Bos.	20	1	5	0	2	.250
Frankh'se, Brk.	4	0	1	0	1	.250
G'ridge St. L.	200	25	48	8	26	.240
F'gett St. L

nie Mack Day At Cleveland

CLEVELAND, June 18. VELAND baseball fans observe "Connie Mack " tomorrow as a prelim- to a Cleveland-Philadel- ame. ident William Harridge American League will to the Philadelphia man- scroll containing tributes baseball's dignitaries. eland Knights of Colum- ill join in the tribute, was arranged by Alva y, president of the Cleve- Baseball Co.

ee Girls In hird Round of Junior Tennis

ra Wear, Ann Carey Wil- d Jean Schock reached the ound of the district junio nnis tournament yesterday on at Lewis Park courts, ity City. matches were completed be- in halted play. Wear defeated Peggy Ru- , 6-3, 6-0, and Miss Williams back Barbara Bitting, 6-1, -0. Miss Schock defeated Anderson, 6-0, 6-1. Carr and Eloise Stephens d in the young girl's divi-

esults:

JUNIOR GIRLS.

round—Mary O. Lewis defeated Wells, 6-3, 4-6, 6-0. Mary defeated Bertha Scott, 7-5, 6-2. Messinger defeated Anita Glaser, 6-2. Lida Schock defeated Ann in, 6-1, 6-4.

round—Ann Carey Williams de- Barbara Bitting, 8-1, 10-12, 6-0. Wear defeated Peggy Rubenstein Jean Schock defeated Mildr , 6-0, 6-1.

YOUNG GIRLS.

Carr defeated Suzanne Shapleigh, Eloise Stephens defeated Mar- ley, 6-0, 6-2. Louise Rubenstein defeault from Mary Ellen Kel-

TODAY'S PAIRINGS.

JUNIOR GIRLS.

round—Elaine Wheaton vs. Pa- Pederson. Dodie Carr vs. Patsy Jane Smith vs. Gloria Thompson.

round—Audrey Smidt vs. Ann wis.

round—Barbara Wear vs. Jean

YOUNG GIRLS.

round—Lida Schock vs. Dodie loise Stephens vs. Bertah Scott.

L RESERVE HOLDS OXING SHOW FRIDAY

Naval Reserve will hold an boxing show at its Armory, Ferry street, next Friday with 10 bouts on the pro- bouts scheduled are: Al Tower A. C. vs. Dave Riley, Bombers A. C., lightweights; od Jones, Golden Gloves fly- ht champion vs. Charles O'Kel- Brown Bomber A. C., and Marty, Boys' Club vs. Allen Gana- rown Bomber A. C., bantam-

ey to Meet E. Dusek.

"Crusher" Casey, one of th ts of the world heavyweigh g championship, returns to is Thursday night when he Ernie Dusek in the featured match at the Auditorium. Thesz, St. Louisan, faces Robert, Canadian, in the ndup.

NICIPAL BASEBALL LEAGUES' SCHEDULE

unity League—Forest Park No. 8, ths vs. Mo. Jewelites. Forest Park Norge vs. 13th Ward Imp. Ass Park No. 6, Ferguson-Wellston vs ith's, 2:30.

nd Four League—Marquette No. 1, s. Gebken, 1:00; Master vs. Ser- C., 3:15. Marquette No. 2, Pop- s. Emmetts, 2:15.

Sister League—Ferguson (Mo.) riers vs. Lehmuth A. C., 2:30; Heights (Mo.) St. James vs. Dolan, 2:30.

ittle League—Fairground No. 3, vs. Stockmann (two games). Fairground No. 4, General A. S. ston A. C., 2:30.

ity League—Sherman No. 1, Ber- ng vs. Kriegshauser; Sherman No. C. vs. Vandervoorts, 2:30.

City League—Forest No. 13, Fi- C. vs. Keller; Keller Field Grays nel De Molay, 2:30.

Side League—Fairground No. 1, Kroencke vs. Neusel Democrats; nd No. 2, Schuster vs. Lindell,

ird League—Fairground No. 5, Club vs. Garavelli's; Fairground otz vs. Trojans, 2:30.

Side League—Carondelet No. 1, Street Business Men vs. Glen- arondelet No. 2, Parks Norge vs. :15.

Side Sodality League—Cherokee , St. Joseph vs. Assumption, 3:00. e League—Minute Wood Park, vs. Louie's 5-Point, 1:00; Wanda land, 3:30.

Sullivan Junior League—Collette ohawks vs. Owls, 1:00; Clifton vs. Pelligreen, 3:30; Forest No. 9, ower A. C. vs. Midgets, 2:30.

edwick Junior League—Cleveland hool, Western Union vs. Hornets, ons vs. Watson Road Business

Mize Junior League—Ben Bier- t, Kingsway vs. St. Philip Neri, mmrocks vs. Cottage Hill, 3:30. ahill Intermediate League—Forest Stobie vs. Cubs, 1:00; Gebken vs. 3:30.

Barrett Intermediate League — igh Stadium, Duffin vs. Oke- 00; Herman vs. Decortsorn, 3:30. n draws a bye.

eague—O'Fallon No. 1, Meyer vs. inters; O'Fallon No. 2, Katie's vs. O'Fallon No. 4, Mound City vs. inas, 2:15.

Industrial League—Tandy Park, teel vs. Harper-Potter, 1:00; Mc- tars vs. 20th Ward Democrats.

League—Forest Park No. 11, . De Molay, 1:00; Panthers vs. hub, 3:15; Forest Park No. 12, de vs. St. George, 2:15.

M. Dumser, Norwood.
:30, Mrs. S. A. Blackman, West-
31, Mrs. Raymond Epstein, Triple
Mrs. Alfred Vorhaus, Norwood;
32, Mrs. E. W. Morris, Norwood;
M. A. Clark, Greenbrier; 32, Miss
Harrison, Normandie.
:33, Mrs. J. F. Cress, Westbor-
, Mrs. George Davisson, Norwood;
F. H. Rodolf, Norwood.
:35, Mrs. J. B. McGowan, Nor-
, Mrs. R. W. Ayers, Greenbrier;
Morris Glik, Westwood.
:36, Mrs. A. L. Kaull, Norwood;
F. Ord Young, Algonquin; 35,
B. Twyman, Westborough.
:38, Mrs. E. H. Richardson, Nor-
, Mrs. Roland Baker, Greenbrier;
E. R. Shurtleff, Greenbrier.
:39, Mrs. E. E. Grubb, Norwood;
A. Witteoff, Westwood.
:56, Mrs. J. A. Breck, Norwood;
G. A. Jensen, Norwood.

Marriage Licenses Births Recorded Burial Permits

MARRIAGE LICENSES.

Russell C. Wallace — — — Rayville, Mo
Dorothy Granaman — — — 2621 Park
Truman Raymond — — — 3405 Arlington
Margarett Denlston — — — 5326 Labadie
Leonard N. Endeward — — Columbus, O
Lois Emery — — — — — Alton
Fred R. Lee — — — — — Geneva, Ill
Olive M. Rogers — — — — Geneva, Ill
Harold Zurnsteg — — — —2528 W. Dodier
Evelyn Mitchell — — — 2520 N. Sarah
Paul French — — — —Carbondale, Ill
Mrs. Anna Palmer — — — Carbondale, Ill
Melvin Crawley — — — — Decatur, Ill
Lucille Sphar — — — — Cowden, Ill
Eugene C. Champagne Jr.— 7178A Manchester
La Verda V. Williamson — 2267 Blendon
August Otto Rabenau — 3815 Kosciusko
Mariet Kathryn Rauch — —3448 Illinois
Barney Ely — — — — Springfield, Ill
Mrs. Amelia Smith — — —Springfield, Ill
Louis J. Rozier — — — 3850 S. Spring
Mary Ann McKee — — — 3875 Connecticut
Lawrence A. Gabelsberger — Maplewood
Nelda M. Jelovich — — — 3659 Juniata
Charles W. Praechter Jr. — 4401A Gravois
Verna Libbert — — — — 4143 Wyoming
Elmer Richard Buckley — — 3334A Blair
Marie J. Cideck — — — 1315 Sullivan
Barnerd Joseph Pekowski — 1811 N. 18th
Irene J. Bobrowski — — — 1447 Clinton
Anthony Ciluffo — — — — 1913 Warren
Rose Palazzola — — — — 1525 Hogan
Harold E. Shepard — — — East St. Louis
Mary Karney — — — — 4704A Eads
Clarence R. Johnson — — — 5030 Alcott
Bertha R. Frey — — — — 3940A N. 20th
Eugene E. Chaney — — — —Urbana, Ill
Mary M. Tracy — — — — Champaign, Ill
Martin E. Aschmon — — — 5082 Emerson
Emaline H. Brueseke — — — 4243A Athlone
Solomon Henderson — — — 2736 Walnut
Viola Charthen — — — — 2736 Walnut
Eurs F. Shelby — — — — —1020 Allen
Maxine B Asher — — — — 3646 Folsom
William A. Rose — — — — 2118 Victor
Josephine Schneiker — — — 2231A Missouri
Kenneth R. Mangold — — New Holland, Ill
Mary A. Montgomery — — Mason City, Ill
John E. Ritter — — — —Wood River
Mrs. Edna O. Willis — — — Wood River
Frank X. Sulzer — — — —3830 Wisconsin
Mrs. Ludveena Stenaski — — —3618 Texas
Harold F. Bauer — — — —8578 Drury lane
Margaret L. Adams — — — St. Louis County
Orvin J. Sturholdt —5870 Cote Brilliante
Margaret O'Laughlin — — —2123A Benton
Edward T. Magan — — —Evansville, Ind.
Olivia K. Buerger — — —Evansville, Ind.
Isaac Shelton — — — — — Venice
Mrs. Emma Bennett — — — — Venice
Fred Michalchyk — —1615 N. Eighteenth
Mrs. Agatha Lupicke, 1615A N. Eighteenth
Charles Bohle — — — — —Overland
Iva Waller — — — — — 3026 Eads
Harold Leon Westrich — — — —Overland
Ida Charlotte Bohle — — — 3026 Eads
Arthur O. Sandison — — — — 5869 Ohio
Dorothee A. Cropper — — — —Troy, Mo.
Joseph M. Toohey — — — — 4185 Walsh
Alvera C. Bury — — — — — 5404 Dresden
Oscar Robinson — — — — — —Venice
Willie Dixson — — — — — — Venice
David L. Knox — — — — — —St. Louis
Hattie E. McClellan — — — — St. Louis
Roy C. Roper — — — — — —Belleville
Margaret Stromberger — — — —Eureka, Ill.
Milburn H. Cox — — — —Springfield, Ill.
Margaret Fritchman — — — Springfield, Ill.
Arthur C. Beck — — — — —2036 Knox
Laura Ramsey — — —Cape Girardeau, Mo.
Herschel R. Cole — — — —Charleston, Ill.
Margaret J. Highland — — —Charleston, Ill.
Robert J. Krumm — — — —2011 Withnell
Helen J. Bequette — — — —3541A Texas
Anton Schremp — — — — —2543 Arlington
Corinne Heimos — — — St. Louis County
Harry S. Abrams — — — — —5830A Page
Patricia Dawson — — — — 5750 Highland
Lacy Berry — — — — — Du Quoin, Ill.
Mrs. Ada Touchette — — — —Dowell, Ill.
John D. Lomax — — —Mount Vernon, Ill.
Margie M. Stewart — — —Mount Vernon, Ill.
Henry Katzenberger — — —1815A S. Third
Arneta Maloy — — — — —1812 Menard
John Andrzejewski — — — —4904 Davison
Ann Chytla — — — — — —2027 Sidney
Floyd Moore — — — — — —3413A Eads
Wilma Feldscher — — — —2770 Rutger
Vincent J. Schiarmann — — —East St. Louis
Agnes C. Keehn — — — — —3236 Barrett
Michael Sciarra — — — — —Gillespie, Ill
Norma Moshna — — — — —Benld, Ill
Emmett J. Blackwell — — —1701 Carroll
Grace E. Barr — — — — —1701 Carroll
William Thomas Lorenz — —3224 Rutger
Mrs. Margaret Ellen Dobernick — 4146 Westminster
Adolphe R. Weiss — — — —3438 Watson
Kathryn R. Paulik — — — —6650 Southwest
Herman C. Bergand — — — —5539 Enright
Mathyeen C. Sanders — — — — 2118 Victor
Joseph Kellial — — — —1912 La Salle
Ruth La Verne Krepps 1100 S. Eighteenth
Harold Etling — — — — — —Belleville
Florence Schaub — — — — —East St. Louis
Hobart R. Burton — — — — —4110 Enright
Bertha Berles — — — — — —3726 Finney
Lynn A. Short — — — — — —Lansing, Mich
Mrs. Elizabeth M. Green — Lansing, Mich
Fred J. Wuhl Jr. — — — —4204 Penrose
Annette Schlau— — — — 4206 Westminster
Oscar A. Maurer — — — — Decatur, Ill
Joan O. Newman — — — — —Central Point
John McCullough — — — —3717 Chouteau
Mary Shane — — — — — —3717 Chouteau
Thomas Bee Cheyne — — — —Decatur, Ill
Mrs. Anna Balding — — — —Decatur, Ill
Rollie Barnhouse — — — — 4142 Penrose
Laura Grote — — — — — —2105 E. Warne
Theodore John Schwer — —1910 Arsenal
Katherine Marguerite Buck 2307A Cherokee
Harold A. Rountree — — — —Lensburg, Ill
Mrs. Amelia Frantz— — — New Athens, Ill
Louis B. Nowak — — — — —5005 Idaho
Norma J. Foristel — — —4850 S. Broadway
John Pershing Riches — — —East St. Louis
Eleanora Stratton— — — East St. Louis
Garrett McKinney — — — 4241 W. Cook
Margie Willis — — — — St. Louis County
George B. Todd — — — — —3427 Hickory
Harriet E. Hoffmon — — — —3202 Laclede
Freddie Walsh — — — — — 7322 Alabama
Lucille Gardner — — — — — 6519 Vermont
John Jackson — — — — — 2903 Lawton
Mrs. Hattie Byrd — — — — 2823 Walnut
Joseph Baugh — — — — — 5840A Wabada
Lucille Hatton — — — — — 6536 Smiley
Charles A. Bricker — — — — 917 Baden
Kathryn E. Smith — — — — 342 Lake
Josephine S. Kohne — — 3624A Minnesota
Blanche A. Boyer — — — 4845 Millentz
Charles Shepperd — — — St. Louis County
Viola Marshall — — — — 4434 Norfolk
Harold G. Gieselman — — — 6318 Alaska
Mary E. Griffiths — — — — 4925 Blow
Joe Still — — — — — St. Louis County
Mary Holbrook — — — St. Louis County
Clarence P. Staats — — East St. Louis
Mrs. Florence C. Vickery, 5907 Washington
Harvey Will Elliff — — — East St. Louis
Flora Mae Burke — — — East St. Louis
Charles B. Smith — — — — — Alton
Harriet E. Ash — — — — — — Alton
Paul Lada — — — — — — 1107 Tyler
Myrtle Nussbaumer — — — 2711 — Arsenal
Harold Conrad Kramer — — Peoria, Ill
Mary Mae Sieg — — — — Jefferson City
Raymond J. Maixner — — 3611 N. Broadway
Dorothy E. Hastie — — — 1501A Destrehan
Earl Thomas Bond — — — Staunton, Ill
Berniece L. Noel — — — Bunker Hill, Ill
George E. Howard — — — — 3634 Aldine
Anna J. Olsen — — — — — 3400A Blair
Willis Rice — — — — — — 1835 Division
Alma — William — — — — — Memphis
George A. Bell — — — — — Rochester, Ill
Dorothy Rogers — — — — Springfield, Ill
Willard A. Kamp — — Golden Eagle, Ill
Lorraine M. McClimens — — 5142 Oriole
Andrew Kostyshock — — — Maryville, Ill
Anna Mussler — — — — — — 3919 Ohio
James W. Ayer — — — — — 1506A S. 12th
Caroline A. Klasing — — 5117 Wicklow pl
Raymond L. Reilly — — — — 5150 Page
Helen M. Panus — — — — 2246A Howard
Howard Morgan — — — — 4060 W. Bell
Lee Bertha Gipson — — — 1901 Division
Thomas C. Bishop — — — — 3840 Evans
Daisy B. Bockman — — — 2719A N. Spring

AT CLAYTON.

Walter Voegetli — — — — —4341 Beck
Gertruda Rothweiler — — —Maplewood
Sylvester A. Stearns — —Sullivan, Ill.
Doris Eloise Matheson — —Sullivan, Ill.
William Hecht — — —University City
Louise Lutz — — —3603A N. Twenty-second
Joseph A. Montrey — — — —Ferguson
Jane Compton — — — — — —Ferguson
Addison Harding — — — —Florissant
Helen Hall — — — — —4830 Labadie
Elmer Parrish — — — —5634 West Park
Virginia Stanton — — — —6529 Clayton
George Wilson — — — — —Glencoe
Catherine Stone — — — —Chesterfield
William McNair — — —3503A Franklin
Frances Spears — — — —Webster Groves
Leo J. Solsmon — — — — —Pine Lawn
Virginia M. Andrews — St. Johns Station
Joseph A. Walsh Jr. — — — —Pine Lawn
Cecilia R. Smith — — — — —5970 Lotus
Henry J. Vonder Bruegge, 5638 Devonshire
Dorothy A. Ellenberger —Webster Groves
Lawrence Williams —South Kinloch Park
Ethel Jackson— — — — —3961 Cook
Lee Tooke — — — — — —4045 Delmar
Clara Cole — — — — — —4045 Delmar

BIRTHS RECORDED.

(If a birth does not appear in this column within two weeks, the Health Department asks that parents request physician to send a report to the Bureau of Vital Statistics, 10 Municipal Courts Building.)

BOYS.

C. and M. Campbell, 4244W Ashland.
C. and R. Ballard, 1018 N. Whittier.
R. and H. Shewmaker, 6200 Harding.
J. and N. Mapes, 5741 McPherson.
F. and A. Geriach, 5220 Lisette.
E. and A. Kuenzel, 8319 Church rd.
D. and E. Godfrey, 1028 Gimblin.
N. and I. Comfort, 5701 Troy.
J. and L. Barman, 5211 S. Kingshighway.
L. and M. Kitchen, Overland.
L. and S. Jacobi, 5424 Odell.
J. and M. Dolan, 5410 Murdock.
R. and J. Conant, Maplewood.
R. and D. Moody, Webster Groves.
R. and T. Cook, 4120 De Tonty.

GIRLS.

S. and I. Altman, 4126 Flad.
F. and H. Nischbach, 4945 Harney.
C. and D. Hein, University City.
M. and M. Deutsch, 5872 Cates.
L. and M. Hartnett, Normandy.
R. and G. Mauss, 4638 Alexander.
J. and L. Manz, Webster Groves.
W. and E. Jeter, Hermann, Mo.

BURIAL PERMITS.

Jos. P. Smith, 57, 2343 Rutger.
Mildred Conner, 10 months, 1328 Hickory.
Edward Neal Remay, 32, 322 N. Locust, Centralia, Ill.
Louise Hoffmeister, 59, 5609 E. Virginia.
Sophia B. Rust, 76, 4105A Nebraska.
Theresa Cope, 38, 3928 Marine.
Bertha Pradler, 68, 4008 N. Kingshighway.
Ernst Brockmann, 72, 3930 Penrose.
Frances Josephine Hoffman, 63, 910A La Baume.
William Nolan, 14, Charleston, Mo.
Pete Turin, 49, 5323 Arsenal.
Amanda Jane Ormsby, 73, 3933 West Pine.
Sam Smith, 71, 118 S. Channing.
Leo E. Blumfelder, 41, 3726 Arsenal.
Joseph A. Stutte, 77, 7212 Virginia.
Harry Margolin, 47, 3336 Pine.
Lulu Rumsey Kline, 80, Bethesda Home.
James Wiley Jones, 60, 1029 Grattan.
Catherine O'Brien, 57, 2513 Cass.
Grant Beck, 74, 711 Biddle.
Magdalena Heibl, 81, 3400 S. Grand.
Elizabeth Hite, 75, 4965 Margaretta.
Kitty Shephard, 57, 448 N. Whittier.
Louise L. Brinkler, 90, 4108A Margaretta
Albert L. Pratte, 71, 4647 Farlin.
Lelia White, 52, Charleston, Ill.
Jacques Biwer, 72, 2837 Shenandoah.
Jennie Daily, 62, 4107 St. Louis.
Zenobia Strong, 47, 2304A Market.
Charles Lehmberger, 76, 2106 Victor.
Edward P. Stark, 51, 8505 Minnesota.
Mary Leon Calhoun, 33, 4118A Enright.
Lee Foster, 54, 2210 Adams.
Bertie Wilcoxin Bacon, 54, San Jose, Cal.

263 Births, 192 Deaths in Week.

There were 263 births and 192 deaths in St. Louis last week. There were 11 deaths from violent causes, 11 from tuberculosis and eight of pneumonia.

FUNERAL DIRECTORS

North
MATH. HERMANN & SON
FUNERAL DIRECTORS
FAIR AND WEST FLORISSANT
COlfax 0880

A. KRON UNDERTAKING CO.
2707 N. GRAND — FR. 0209

LEIDNER FUNERAL DIRECTORS
CH. 1654 — 2223 St. Louis — CE. 3698

WM. F. PASCHEDAG — Chapel Service.
2835 N. Grand. FR. 2142-4743.

CULLINANE BROS.
1710 N. GRAND. — FRANKLIN 1192.

EDWARD F. HOWARD & SONS.
4212 ST. LOUIS. — COLFAX 8490.

Northwest
STROOT & CARROLL
4600 Natural Bridge. — COlfax 6341.

JOSEPH J. QUINN
1389 Union. — FOrest 7547.

South
Peetz
FUNERAL HOME
LAFAYETTE at LONGFELLOW BLVD.
GRand 7100

John L. Ziegenhein & Sons
FUNERAL DIRECTORS
7027 GRAVOIS — FLANDERS 2600

WACKER-HELDERLE UND. CO.
WE EMPLOY ONLY UNION ORGANISTS, EMBALMERS AND CHAUFFEURS.
Chapel 3634 Gravois. — Chapel 2333 S. Broadway.
PARKING LOT IN REAR OF CHAPEL.
LA. 7575. — LA. 3634. — GRand 2116-17.

ALBERT TRAUBE
Off. Schumacher Und. Co., 3013 Meramec
Riverside 1158 — Res. Dixon 6291

ZIEGENHEIN BROS.
3623 Cherokee — FR. 0219

West
CHARLES J. KRON
FUNERAL HOME, INC.
4911 WASHINGTON — ROosedale 1884

CEMETERIES

Be Prepared . . .
SELECT YOUR LOT NOW
OAK GROVE
CEMETERY—MAUSOLEUM
ST. CHARLES ROAD at CARSON ROAD

NON-SECTARIAN
$5 and up per month buys a 6-grave lot with perpetual care in St. Louis' MOST BEAUTIFUL CEMETERY
SUNSET BURIAL PARK
ON GRAVOIS ROAD

MEMORIAL PARK CEMETERY offers uncrowded, peaceful surroundings to be found nowhere else; $5 monthly will buy family lot. EVergreen 2111.

FUNERAL DIRECTORS



"RECOGNIZED as one of the country's finest mortuaries, you are reminded that this beautiful building and its splendid facilities are, after all, an investment, carefully made, to extend far into the future. Its schedule of prices is no different from that of any smaller establishment, but the setting here has an appeal that cannot be gainsaid.

Not identified or associated with nor interested in any other mortuary, or mortuaries, operating under a similar name.

ROBERT J. AMBRUSTER ● FUNERAL DIRECTORS
CLAYTON ROAD AT CONCORDIA LANE

CREMATORIES

"VALHALLA"
CAbany 4900 — CAbany 0279

CEMETERY LOTS

LOTS—4, 12-grave, best section Oak Grove; sacrifice for cash. CH. 0725. RO. 2471.

CEMETERY LOTS—Three-grave; $40. JE. 7497.

CHOICE LOT—12 or 6 graves; Mount Hope Cemetery. GRand 4495.

LOT—At St. Peter and Paul Cemetery, near entrance, 12 graves. Box H-74, Post-Dispatch.

LOTS—Two; 6-grave; choice; best location in Sunset Burial Park, GR. 7499.

MEMORIAL PARK—6-grave lot; Section 1; make offer. LA. 2525.

MOUNT HOPE CEMETERY — 6-grave sacrifice, price $60. KI. 1745.

OAK GROVE—Choice crypt, 12-grave lot. Box T-307, Post-Dispatch.

MEMORIAL PARK—6-grave, lot 22, section 18; make offer. CO. 9463.

OAK GROVE—12-grave lot, choice location; sacrifice. Box F-285, Post-Dis.

OAK GROVE—12-grave lot; choice location; reasonable. CO. 8560W.

SUNSET BURIAL PARK—Section 1; 3 graves; monument. Riverside 3504W.

FLORISTS

Funeral Sprays, $1.49 Up. Baskets, $3 Up.
NETTIE'S FLOWER GARDEN
3801 S. GRAND. — GR. 7400.

DEATHS

ABOUSSIE, RICHARD
BECKRING, JOSEPH H.
BISCHOF, BERNARD (BEN)
BIWER, JACQUES
BOCK, GEORGE J.
BRINKER, LOUISE L.
BYRTH, JEREMIAH
CONNERS, EMILY
CONROY, PATRICK
COOPER, NETTIE BELLE
COY, FRIEDRICH
DAVIS, FRED
DICKENSON, PATSY JEAN
EFTHIM, SERAPHIM
FISH, CHESTER P. SR.
FRIEHS, IDA
GUESSFELD, ANTOINETTE R.
HORNBOSTEL, WILLIE V.
KARR, ELIZABETH HAINES
KRONENBERG, MARY C.
LAUCK, FRED
LAWLISS, KATE
LONDON, FRANCE
McDONAGH, JAMES A.
MEYER, THEODORA
MILLER, PEARL
MILNE, MORRIS
MURPHY, MARY E.
NEWTON, WARREN
ORLEMANN, CHARLES O.
PARNELL, LOUISE
REITENBACH, JACKIE
ROHMANN, ERNST
RUST, SOPHIA B.
SCHWARTZ, HATTIE
SMITH, JOSEPH P.
STAHL, JOHN
STUMPF, ELMER
SULLIVAN, CATHERINE M.
UPHOUSE, LAURA B.
UREMOVIC, PAUL
WALLRAFF, MARIE
WILDER, MARY ANN
WOHL, ISAAC

DEATHS

BYRTH, JEREMIAH—Fri., June 17, 1938, 7:20 a. m., beloved husband of the late Mary Byrth, dear father of T. Joseph Byrth, dear father-in-law of Mrs. Genevieve Byrth.

Funeral Mon., June 20, 8:30 a. m. from Stroot & Carroll Funeral Home, 4600 Natural Bridge, to St. Matthew's Church. Interment Calvary Cemetery.

CONNERS, EMILY—6330 Vermont, Sat., June 18, 1938, wife of the late William Conners, dear mother of William L., Maurice J. and Lawrence E. Conners, Margaret Gowart, Mary La Plante and Rose Carriel, dear sister of Eliza Manning, our dear grandmother, mother-in-law and aunt.

Funeral from Southern Funeral Home, 6322 S. Grand bl., Tues., June 21, 8:30 a. m., to SS. Mary and Joseph Church. Interment Calvary Cemetery.

CONROY, PATRICK—Entered into rest Sat., June 18, 1938, 3:40 p. m., at St. Elizabeth Hospital, Granite City, dear brother of Thomas, Anthony and Martin Conroy.

Body will lie in state at the Lahey Funeral Home, 501 Madison av., Madison Ill., until 10 p. m., Sunday, then shipped to Youngstown, O., for burial Wednesday.

COOPER, NETTIE BELLE (nee Wales)—Sat., June 18, 1938, beloved wife of Thomas B. Cooper, dear mother of the late Allan B. Cooper, dear sister of W. Wales.

Funeral from Stuart & Son's Chapel, 1225 Union bl., Mon., June 20, 2 p. m. Interment Memorial Park Cemetery. Private.

COY, FRIEDRICH—3611 California av., asleep in Jesus Thurs., June 16, 1938, 6:45 p. m., beloved husband of Christine Coy (nee Wolf), dear father of George Coy and Mrs. Rudolph Geebler, dear brother, father-in-law, grandfather, great-grandfather, in his 84th year.

Funeral Mon., 2 p. m., from Beiderwieden South Side Funeral Home, 3620 Chippewa st., to Holy Cross Lutheran Church, Ohio and Miami st. Interment Concordia Cemetery.

DAVIS, FRED—5968A Theodosia av., Sat., June 18, 1938, 4:20 p. m., dearly beloved husband of Susan Davis (nee Schaeffer), beloved father of Herbert H. Davis, dear son of John and Annie Davis, our dear brother, brother-in-law and uncle, in his 49th year.

Funeral Tues., June 21, 3:30 p. m., from the Geo. L. Pleitsch Chapel, 5966 Easton av., to Mt. Lebanon Cemetery.

DICKENSON, PATSY JEAN—Fri., June 17, 1938, 10:10 a. m., our darling daughter, granddaughter and niece.

Funeral from the Leidner Chapel, 2223 St. Louis av., Mon., June 20, 10 a. m. Interment Friedens Cemetery.

EFTHIM, SERAPHIM—2623A Rauschenbach, Fri., June 17, 1938, 11:45 a. m., husband of Constantina, father of Tom and Sophia, brother of Christ Pandell and Athens.

Funeral from the Leidner Chapel, 2223 St. Louis, Mon., June 20, 1 p. m., to St. Nicholas Greek Church, 4955 Forest Park bl. Interment St. Matthews Cemetery.

FISH, CHESTER P. SR.—Of Florissant, Mo., Sat., June 18, 1938, 2:50 a. m., dearly beloved husband of Nellie M. Fish (nee Vermilion), dear father of Chester P., Jr., and Herbert C. Fish, our dear son, brother, son-in-law, brother-in-law, father-in-law and uncle, in his 45th year.

Funeral Tues., June 21, 2 p. m., from the Geo. L. Pleitsch Chapel, 5966 Easton av., to Lake Charles Cemetery.

FRIEHS, IDA (nee Blumel)—2213A California, entered into rest Thurs., June 16, 1938, at 5 p. m., beloved wife of Herman Friehs, dear mother of August and William Friehs, Helen Seiter (nee Friehs), our dear mother-in-law and grandmother, in her 69th year.

Funeral Mon., June 20, 1 p. m., from Siegenhein Bros. Chapel, 2623 Cherokee st., to St. Andrew's Evangelical Church, Juniata and California avs., thence to Old SS. Peter and Paul's Cemetery. Mrs. Friehs was a member of Master Bakers' Ladies' Auxiliary and St. Andrew's Ladies' Aid Society.

GUESSFELD, ANTOINETTE R. (nee Rhodes)—6070 Cates av., entered into rest Thurs., June 16, 1938, beloved wife of Joseph T. Guessfeld, dear daughter of C. E. Rhodes, dear sister of Mary Krekeler, Ruth Schaub, Eugenia Harris, our dear niece, grandniece and cousin.

Funeral from the Alexander Chapel, 6175 Delmar, Tues., June 21, 1 p. m. Interment Jefferson Barracks.

KRONENBERG, MARY C. (nee Faller)—Fri., June 17, 1938, 6:50 p. m., beloved wife of Gustave S. Kronenberg, dear mother of Edwin Kronenberg, and Mrs. Florence Basset Moloney, dear mother-in-law and grandmother.

Funeral Mon., June 20, 9:45 a. m., from the Kron Chapel, 2707 N. Grand, to St. Teresa's Church. Interment Calvary Cemetery. (NOTE CHANGE IN TIME.)

LAUCK, FRED—Entered into rest at Detroit, Mich., Thurs., June 16, 1938, beloved husband of Anna Lauck (nee Feil), dear father of Val Lauck, dear son of Anna Lauck, dear brother of Edward and Theodore Lauck.

Remains at Cullinane Bros.' Funeral Parlors, 1710 N. Grand, after 1 p. m. Sunday. Funeral Mon., June 20, 8:30 a. m., to St. Teresa's Church. Interment Calvary Cemetery.

LAWLISS, KATE (nee Herl)—3684 Montans, Thurs., June 16, 1938, 5:30 p. m., dearly beloved wife of James A. Lawliss, dear mother of Kathryn M. Hosmer and our dear sister.

Funeral from Roberts' Parlors, 1005 S. Grand, Mon., June 20, 9:30 a. m., to Resurrection Church. Interment Valhalla Cemetery.

LONDON, FRANCE (nee LaRose) — Of Herculaneum, Mo., Sat., June 18, 1938, beloved wife of Charles E. London, dear mother of Mrs. Anabel Rainwater, Patrolman Paul London of St. Louis Mo., and Doris London of Herculaneum, Mo.

Remains at Duester Vinyard Parlors, Festus, Mo. Services at Herculaneum Baptist Church Mon., June 20, 1 p. m. Interment Dee Run, Mo. Masonic Cemetery. Deceased was Past Matron, Herculaneum Chapter No. 325, O. E. S.

McDONAGH, JAMES A.—Fri., June 17, 1938, 6:50 p. m., beloved husband of the late Mary C. McDonagh (nee Leonard), dear father of Mrs. J. J. Sheehan, Mrs. J. O. Morrissey, brother of Mrs. R. D. Sterne, Arthur L. McDonagh, and dear grandfather.

Funeral Mon., June 20, 8:30 a. m., from residence, 8330 Washington, to St. Rita's Church. Interment Calvary Cemetery.

MEYER, THEODORA (nee Laderle) — 3419 Hawthorne bl., Fri., June 17, 1938, dear beloved wife of the late George A. Meyer, dear mother of Mrs. Carl Forfine and Carl G. Meyer and Edwin R. Meyer, dear sister of Mrs. Elizabeth Kalkman, our dear mother-in-law, grandmother, great-grandmother and aunt.

Funeral from Kriegshauser Mortuary, 4225 S. Kingshighway bl., Mon., June 20, 9:30 a. m., to Immaculate Conception Church. Interment New SS. Peter and Paul Cemetery (Watson road).

MILLER, PEARL—Fri., June 17, 1938, dear sister of Fred and Arthur Schaffnit, dear sister-in-law, aunt and niece.

Funeral Mon., June 20, 10 a. m., from Moydell Parlors, Mississippi and Allen avs., to Missouri Crematory.

MILNE, MORRIS—1206 Hamilton av., Sat., June 18, 1938, 6:10 p. m., beloved husband of Stella Milne (nee Guigley), dear father of Sidney, Mrs. Emma O. Cleary, Mrs. Jessie Le Houllier, Marcelle, Don, Eugene, Paul and Mrs. Carolyn Baumgartner, Mrs. Anna M. Jones and Joseph, our dear father-in-law, grandfather and uncle, in his 59th year.

Funeral from Clark Funeral Home, 1325 Hodiamont av., Wed., June 22, 10 a. m., to the National Cemetery. Mr. Milne was a member of John J. O'Neil Branch No. 343, N. L. C.; Retired U. S. Civil Service Employes' Association and Hamilton Fish Jr. Camp No. 1, U. S. W. V.

Comrades of Hamilton Fish Jr. Camp No. 1 will meet at Clark's Funeral Home, 1125 Hodiamont av., Tues., 8 p. m., to pay their last respects.

MURPHY, MARY E.—3728 Carter, Sat., June 18, 1938, beloved wife of John Murphy, dear mother of Mrs. Paul Miller, Mrs. Clement O'Leary, Mrs. August Seitz and the late Joseph and Pierce Murphy, our darling grandmother and mother-in-law.

Funeral from W. A. Stock Funeral Home, Grand and Florissant, Tues., June 21, 9:30 a. m., to Holy Name Church, thence to Calvary Cemetery.

NEWTON, WARREN—3716 S. Compton av., entered into rest Fri., June 17, 1938, beloved husband of Virginia Newton (nee Prevogel), dear father of Patricia Ann, our dear son, brother, son-in-law, brother-in-law and uncle, in his 26th year.

Funeral Mon., 9:30 a. m., from Beiderwieden South Side Funeral Home, 3620 Chippewa st., to Sunset Burial Park. Deceased was a member of Meat Cutters' Local No. 88.

ORLEMANN, CHARLES O. — 3100A Wyoming st., June 17, 1938, 1:22 p. m., beloved husband of Lorraine Orlemann (nee Hourl); dear son of Rose and the late John Orlemann, our dear son-in-law, grandson, brother-in-law, nephew and cousin, age 24 years.

Remains at Witt Bros.' Chapel, 2929 S. Jefferson. Funeral Mon., 8:30 a. m. to St. Agatha's Church, thence to Calvary Cemetery. Deceased was a member of Concordia Turner's Active Club.

PARNELL, LOUISE (nee Fist) — 2815 Belt av., Sat., June 18, 1938, 11:05 a. m., wife of Rufus Parnell, our dear mother, sister, grandmother and aunt.

Funeral from Clark Funeral Home, 1125 Hodiamont av., Tues., June 21, 8:30 a. m. to St. Edward's Church, thence to St. Ferdinand Cemetery.

REITENBACH, JACKIE—3309 St. Vincent av., entered into rest Sat., June 18, 1938, 1:50 p. m., darling son of John and Edna Reitenbach (nee Johns), dear foster son of Mrs. Anna Kuehne, dear nephew, cousin and grandson.

Funeral from Schnur Funeral Home, 3125 Lafayette av., Tues., June 21, 2 p. m. Interment Sunset Burial Park.

ROHMANN, ERNST—Entered into rest Fri., June 17, 1938, 7:30 p. m., beloved husband of Emma Rohmann (nee Leker), dear father of Mrs. James R. Mahen and Mrs. F. J. Mabry, our dear brother, grandfather and uncle.

Funeral Mon., June 20, 9 a. m., from Goodhart and Goodhart Funeral Home, 2228 St. Louis av. Interment St. Paul's Churchyard.

RUST, SOPHIA B. (nee Nolte)—4105A Nebraska, Thurs., June 16, 1938, 9:50 p. m., relict of Henry B. Rust, beloved mother of Rev. Thomas Rust, O. F. M., Sophie B

POST-DISPATCH WANT AD RATES

In the State of Missouri and within 150 miles of St. Louis in Illinois:

SOLID AGATE—DAILY OR SUNDAY
Minimum ad 3 lines.

	a line
Seven insertions (consecutive)	25c
Six insertions (consecutive)	28c
Three insertions (Sat., Sun., Mon.)	30c
Three insertions	34c
One insertion	38c

Rooms and Board

	a line
Seven insertions (consecutive)	25c
Six insertions (consecutive)	28c
Three insertions (Sat., Sun., Mon.)	30c
Three insertions	31c
One insertion	33c

Situations Wanted
(cash with order)

	a line
Six insertions (consecutive)	20c
Three insertions	22c
One insertion	23c

Classified Display
(All Classifications)

	a line
Six times (consecutive)	35c
Three times	40c
One time	45c

Rules and Regulations

When orders for cancelation are given over the phone, MAIN 1111, the cancelation number should be obtained, otherwise claims cannot be allowed in case of dispute. Cancelation orders must be in the office by 5 p. m. for the Daily issue and noon Saturday for the Sunday issue.

Notice of typographical error must be given in time for correction before the second insertion. Corrections must be given not later than 9 a. m. of the day of the second insertion if Daily and noon Saturday if the second insertion is for the Sunday issue, as the Post-Dispatch is only responsible for one insertion.

All charged advertisements will be billed at the number of lines occupied.

The Post-Dispatch reserves the right to classify ads under appropriate headings.

The Post-Dispatch reserves the right to revise or reject advertisements or to retain answers to any box number advertisement. If this right is exercised, the amount paid for the advertisement will be refunded to the advertiser.

It is agreed that the liability of the Pulitzer Publishing Company in the event of failure to publish an advertisement for any reason, or in the event that errors occur in the publishing of an advertisement, shall be limited to the amount paid by the advertiser.

Phone MAin 1111
Ask for an Adtaker

BUS TRAVEL

For All Bus Information
ALL AMERICAN BUS LINES
DE LUXE MOTOR STAGES
GUARANTEED LOWEST FARES TO
— CHICAGO, $4 — DETROIT, $4.50 —
FREE MEALS EN ROUTE TO
LOS ANGELES, $39.25—NEW YORK, $15
DAY COACHES OR SLEEPING NURSES
WHEN TAXI TO BUS DEPOT
Call or Write **GA**rfield **3338**
800 N. Broadway

SPECIAL NOTICES

SPECIAL NOTICE—I, Herbert H. Baum, of Route No. 1, City of Kimmswick, State of Missouri, do hereby give notice that I will not be responsible for any debts contracted after this date by anyone except myself.
(Signed) HERBERT H. BAUM.

SPECIAL NOTICE—I, Irwin F. Henricks, of 4543 Virginia av., City of St. Louis, Mo., State of Missouri, do hereby give notice that I will not be responsible for any debts contracted after this date by anyone except myself.
(Signed) IRWIN F. HENRICKS.

WATCHES AND JEWELRY

Wanted

GOLD *Traffic*
is GREATEST AT SPARBER'S
St. Louis' Largest Gold Dealers because we buy your gold on a BASIS of three VALUES:

1. Gold Value	Any Color
2. Beauty Value	Any Condition
3. Antique Value	Plated Articles

Highest cash for any plated articles, watch movements, silver, dental gold, false teeth, Diamonds and pawn tickets.
SELL US YOUR OLD GOLD TODAY
DO YOU KNOW
we have one of the largest selections of antique sterling silver in the city—consisting of flatware sets—Fiddleback, Chantilly, King and many other patterns. Knives, forks, spoons, odd pieces, complete sets, bowls, trays, tea sets. We are selling them for a fraction of their real worth. The best and smartest people shop at Sparber's. Let's get acquainted. We might match your present set.

H. SPARBER & CO.
106 N. 7th St.
St. Louis' Largest Gold Dealers

DIAMONDS WANTED
WILL PAY HIGHEST PRICES
Don't Sell Unless You See
SPARBER & CO.
106 N. 7th St.
WE PAY MOST—WE LOAN MOST
Cash for old gold, silver, broken jewelry, clothing. LOANS on any article of value. LICENSED BONDED PAWNBROKERS. CAPITOL JEWELRY & LOAN CO., OPEN EVENINGS. / 105 N. 6th.

CASH for old jewelry, diamonds, any kind and form. Eckert Jewelry Mfg. Co., 613 Locust, 411 Equitable Bldg. CH. 9247.

CASH—Old gold, broken jewelry, silver, kodaks, diamonds. Miller's, 111 N. 6th.

CASH for old gold, broken jewelry, pawn tickets, diamonds. Miller, 920 Pine.

CASH for dental gold, jewelry, watches, coins. Gem Jewelry Co., 505 Arcade Bldg

WANTED to buy, diamond ring, 2½ or 3½ karat; must be good; for cash or will trade. Call GAr. 4776.

For Sale

DIAMONDS—Two karats; sacrifice; no dealers. Box E-116, Post-Dispatch.

WRIST WATCH—Man's 21-jewel Elgin; new 23-jewel pocket. 4905 Davison.

SWAPS

WHAT HAVE YOU TO SWAP?
Something you do not need may be swapped for something you want; articles of all kinds, service, and in fact, everything.

AIRPLANE FAN, Remington typewriter, shotgun, clarinet, Regina music box, for what? 2709 S. Leffingwell.

AUTO, refrigerator, truck, lot, for plumbing, anything. 919 Chouteau. CE. 4636.

CHEVROLET — '27, coach, computing scale, typewriter, want washing machine, truck or. 3719 Cote Brilliante.

CHEVROLET—1933 coupe; $15 down, or anything of value. E. C. Miller Motor Co., 1938 S. Vandeventer. GRand 5077.

CHEVROLET—'36 pickup; cheap. Rawie Jr., 1628 Hickory.

DIAMOND T—Truck, 1½, '32, for flat. LaPlant, Laclede 8873.

DODGE—1935; privately owned; make offer or what have you? Will trade for business. 3948 Lincoln.

ELECTRIC LIGHT FIXTURES, Rudd water heater, for plumbing, painting or sell cheap. 7127 Maryland. PA. 1320?.

ELECTRIC REFRIGERATOR—For car, or what have you? 2625 McNair.

FIVE LOTS on Times Beach. What have you to offer? Box G-34, Post-Dis.

FORD—Truck, ½-ton, '36; perfect condition; trade for pleasure car; any make. Call Sunday, 19th. FL. 0935.

FORD—'31 A, on airplane motor; pay difference. Henderson motor to trade. Box E-120, Post-Dispatch.

FORD roadster; 1930; trade or sell for $75. 4356 Delmar.

FRIGIDAIRE—6.1 cu. ft., all-porcelain; will trade for saddle horse or what have you?

ST. LOUIS MOTORS, INC., 4930 Easton. FOrest 9460.

FURNISHED room for light housekeeping to settled woman for light weekly laundry. Mrs. Robison, 5635 Manchester. HI. 5762.

GAME CHICKENS—For sale or trade. FR. 2479.

SWAPS

GENERAL CLEANUP, miscellaneous things. 4113 N. Grand. CE. 8083.

GROCERIES or merchandise, in exchange for sheet metal work. Box F-361, P.-D.

GRUNOW REFRIGERATOR—Late model, for good used car. 5323 Marfitt.

HARLEY DAVIDSON—A1 condition, and movie projector; Marita pump, 35-cabinet; trade for good car, or cash. 1029 Graham.

INTERNATIONAL — 1933, ¼-ton, panel body truck, for sedan or coach. GA. 6288 week days.

KITTENS—Persian; male; beautiful. What have you? 9063 Burton, Overland.

LIVING ROOM FURNITURE—Ship covers, cash, for automobile. PA. 1328W.

LOT 50x150; vicinity Lindbergh and St. Charles rd.; late Chevrolet, Plymouth coach or sell. 7225A Southwest.

LOTS—2, in good subdivision, in county; will trade for late model car or light truck. Call MU. 5823; Charles.

LOT—50x155, city of Affton, for used car; good condition. Flinton 29. Ray.

MERAMEC LOT—For late Chevrolet truck; pay difference. 2541 Wisconsin.

OIL BURNER—Home type; for porch extension. Dentist. PA. 5674.

PAINTING AND DECORATING—For living house or flying apartment, for anything of value; phone Kirk. 2354, or write 934 N. Dickson, Kirkwood.

PAPERING—And painting in exchange for small car or truck. EV. 1950.

100 PEANUT VENDING MACHINES—For truck, trailer, boat, etc.; phone Monday, RO. 1133 Matthews.

REFRIGERATOR REPAIRING, guaranteed, for what? Call after 6 p. m. FR. 3420.

RESTAURANT—Good income, for small poultry farm, stock and cash; want to rent farm; give full details. Box H-67, Post Dispatch.

RIFLES—22 automatic and pump, also 22 target; cheap. 4032 Oleatha.

SELL OR TRADE—Marine motors, 2 and 3 cylinder, 5 and 12 h. p. 1000 S. Main, St. Charles, Mo.

SELL OR TRADE—3¼x4¼ revolving back Graflex, for miniature camera. FL. 3718.

SHEET METAL WORK—In exchange for sign painting. Box H-82, Post-Dispatch.

STUDEBAKER—1929; runs good; 6 good tires; want beagles, guns, furniture or what? 4960 Washington.

SWAP your old coal and gas stove for new cook stoves, oil and gasoline ranges. Sherman Park Furniture, 5040 Easton. ROsedale 3866. 1835 S. Broadway.

TERRAPLANE—1938 sedan; accept lot, acreage, country property, down payment; terms on balance. Or what? Filling station, 4136 Shreve.

TRADE '37 Chevrolet sedan, older car, my equity. LA. 4691.

TRADE or sell my equity in 2-room house; $ 10. Call before noon. PA. 0737W.

WANT regulation pool table and ping pong table. ROsedale 7365.

WHIPPET—1930 and $100 cash for good used car. EV. 8749.

WHITE TRUCK—1½-ton, 12 ft., cattle rack, duals, for good sedan, 1933 or later. 4154A Shenandoah.

WILL trade '31 Buick and pay difference for late model car. JE. 0807.

WILL SWAP check protector for field glasses, camera equipment or what? CA. 5066R.

WILL TRADE cheap used car for late model house radio. RO. 9173. FO. 1348

WILLYS—Sedan, 1933; like new; cash, or what? 5818 Delmar.

WORLD'S cheapest transportation and delivery motors; over 100 miles per gallon of gas; will carry up to 750 pounds. Sold at 6908 Gravois.

BUSINESS PERSONALS

SHOP TOWEL SERVICE CO.

Specialized service of every industrial need. We also rewash and sterilize soiled rags.
Delivery Service.
4139 Gravois. LAclede 2960.

ATTENTION adults or children with speech or voice difficulties; secure private instruction for stuttering, lisping, spastic speech, foreign speech, baby talk, etc. Results guaranteed; experienced teacher. Call FO. 8439.

WOLFERT HAULING CO.

Heavy hauling, hoisting, lowering safes and machinery; moving; rig and derrick. Burke, 1611 S. 9th. CHestnut 9699

DISSOLUTION SALE
Must dispose of iron railings, gates, brackets, fireplace goods, tables, lanterns. Schafermeyer, 832 N. 9th st.

SELL us your old and delinquent accounts, notes, etc. Box G-369, Post-Dispatch.

CASH for your MARMIXK, NORTHERN SEAL and Hudson SEAL coats. CE. 5529

COLLECTIONS—We collect or no charge. Mutual Adjustment Co. GArfield 3607.

BUSINESS DIRECTORY

BRICKLAYING & TUCKPOINT'G

TUCK POINTING—Brick work, damp walls prevented; brick porches, steps, granitoid, concrete floors, waterproofing, basements; will furnish F H A loans. Ideal, 2825 Union. EV. 5265.

TUCKPOINTING, waterproofing, brick work, plastering, reasonable prices; guaranteed. M. Fiebig, 4023 Glasgow. GA. 4785.

TUCKPOINTING and plastering, reasonable. J. F. Dockery, 2226 Delmar, CE. 2110.

TUCKPOINTING, chimney repairing, waterproofing. Baden, 1171 Howell. EV. 1453.

TUCKPOINTING, chimney repairing, waterproofing. Cather, MU. 5582, 5745 Marfitt.

TUCKPOINTING — Cement waterproofing, plastering. May, 7107 Virginia. RI. 1011J

TUCK POINTING, roofing, waterproofing. Benson, 3825 St. Louis. JEfferson 5141.

BRICKLAYING — Tuck pointing, cement work. Anderson. FO. 2713; 5148 Kensington

CHIMNEY building, repairing; tuck pointing. Carol, 1068 Hodiamont. CA. 2122J.

CARPENTERS AND BUILDERS

Garages-Porches-Remodeling
36 Mos. to Pay, 5% Interest
No Down Payment
Free Estimates Sample Garage at 3448 S. Kingshighway.
ROSEMOND, FLanders 3580

CARPENTER-BUILDER — 15 years' experience; residences, stores, alterations; free plans and estimates; reference. Joseph Pastor, 4074 Reber. LA. 5251.

I BUILD garages, porches, roofing, concreting, alterations; reasonable. Painting, tuckpointing. Sellers, 4107 Oakwood. MU. 4438.

ALTERATIONS — Brick, frame, garages, porches, sunrooms, stores, carpentry, concrete work; terms and bids given. Reynolds, 4838 Fairview. FL. 0569.

BUILDING—Repairing, general contracting; 1 to 5 years to pay; free estimates. Mattingly, 1800A Park. GRand 0596.

C. CARPENTER CO.—LA. 3850; garages, porches, floors, roofing. 3122 Pennsylvania.

CARPENTER — Builder, contractor; alterations, additions, repairs, estimates given; reasonable. Carle, 4948 Flower. EV. 2517

CARPENTERING, building, general repair work. Cross, 2721 S. 10th. GR. 9726.

REMODELING garages, sunrooms, porches, bungalows, flats; F H A terms. 1817 Texas. FR. 5053. J. O'Sell.

WILL RODGERS — General contractor, building or remodeling planned, estimated and financed. 5433 Vernon. RO. 9969.

CALL CHAPMAN for good work; new, repairing, screens. 7432 Wise. RI. 3451.

SARTH & SARTH, INC.—Builders; also alterations. 3244 Pulaski. JE. 0730.

ALTERATIONS—Additions, brick, frame. Gyasmathy, 4215A Blaine. GR. 4739.

CARPENTER, new, general repairing. Hoevelmann, 4309 Manchester. JE. 4246.

COMPLETE home repair service. Cook, RI. 7896. 7518 St. Alamo.

ANY KIND of work in building line reasonable. O. Karpf, 3108 Magnolia. LA. 0758

ADDITIONS, remodeling, work guaranteed; terms. Wright, 3661 Blair. CE. 6390.

ANY WORK in building; new; remodeling. Decker, 3823 Texas. GR. 7044.

ELECTRIC WIRING, ETC.

CALL COlfax 3743, first-class work; reasonable prices on old house wiring. Paul Schmitt, 4548 Fair, licensed contractor.

WIRING, repairing; anything electrical. Inspection. Ace, 4642 Hobard. MU. 7241.

CARPET CLEANING

RUGS 9x12, chemically renovated thru and thru— $1.95
LIVING-ROOM SUITES $8.50 Cleaned & repaired or exterminated.
GUAR. & FULLY INSURED. CE. 7269
Furniture Service, 100 Elm.

SPECIAL—OUT OF SEASON—SPECIAL
9x12—NO CHARGE FOR SIZING—$2.50
Deodorized. Demothed, Insured, Guaranteed
ST. LOUIS TOWEL SUPPLY CO.
54 Years in Business. JE. 0842
Compton and Lucas.

FR. 9202 Chemically cleaned, 9x12; living suite, $1.75
ACE CO. $5.95. Exterminating, $5.95.
2631 Delmar. INSURED, GUARANTEED.

GA. 0795 Chemically cleaned, Throw rug free. $1.75
Living-room suites, $4.95; guaranteed.
NEW PROCESS, 3238 FRANKLIN

EV. 9459 Chemically cleaned, 9x12; suites, $5.95. $1.75
Since 1886, insured. Guaranteed.
BOND RUG, 5600 EASTON.

COAL AND COKE

GENUINE BRAZIL INDIANA BLOCK, $5.50 TON.
Clean coal, stove or furnace use, $5.15 ton; load; low price on coke.
Rhemberg, 1236 S. Vandeventer. FR. 8219.

EXTREME LOW SUMMER PRICES.
ABC CO., 919 Chouteau. CE. 4636.

LOW summer prices. Furtwengler, 348 Christian. CO. 6286J.

CONCRETE & CEMENT WORK

CONCRETE floors, steps, walks, basement waterproofing, any size job, reasonable. Otms, 3139 Fair. NE. 3995.

ANYTHING in cement work; new, repair. Proffer, 4324A Botanical. GR. 3394.

CONCRETE floors, walls, steps, basements. J. Laffey, 4063A Easton. RO. 9085.

CONCRETE walks, floors, subpits. Benson, 3825 St. Louis. JEfferson 5141.

CONCRETE cement work, reinforced subpits. Southern, 3248 Pulaski. RI. 3730.

WALKS, basements, walls and repairing. G. Heidenreich, 3913 N. 9th. GA. 0438.

ALL CONCRETE work, plastering, carpentry. Hensley, 3411 Chouteau. GR. 1055.

WILLIAMS, 5458 Vernon. RO. 0923. Granfield, cement work, waterproofing.

FUMIGATORS AND EXTERMINATORS

HAYS CO. Est. 30 yrs. Fumigates bedbugs, fleas, moths, roaches, rats; cyanide gas; guaranteed. 1606 S. 12th st. CE. 6803.

GARDENING AND SODDING

TOP SOIL—Rich; $1 yard; delivered. Smith, 6407 Mount, Wellston.

30 ASSORTED PLANTS, $1. U. City Florist, 8141 Olive bl. WYdown 0383.

GUTTERING AND SHEET METAL WORK

GUTTERS—New, cleaned, repaired, painted. LAclede 1563. Hoover, 3019 Utah.

HARDWOOD FLOORS

OLD FLOORS sanded and refinished; new floors installed; bleaching, cleaning, waxing; all spots and stains removed. Floor Service Co., 4134 Juniata. LA. 0919.

FOR RENT — Floor sanders; we deliver and show you how to use. Rudolph Hardware, 5745 Delmar. CA. 5830.

A. B. C. Floor Specialist or machines rented. 6562 Tholozan, HI. 6787.

FLOORS LAID—Sanded, refinished. C. G. Reinwald, 3706 Olive. JEfferson 3531.

ALL floors refinished, installed. University City Floor Co., 6329 Maple. PA. 5706.

HEATING AND FURNACE REPAIRING

FURNACE WORK—Hot-air, steam or water; also pipe fitting. Gray, 2813 Whittier. FR. 9254.

LAWN MOWER SHARPENING

SHARPENED, $1; repairing; call for, deliver. Gray, 2811 Whittier. FR. 9254.

SHARPEN, repair; call, deliver. Accurate Key & Service Co., 3235 Olive. FR. 8301.

LINOLEUM LAID

LINOLEUM LAID—15c sq. yd.; expert. Shannon, 1307 Wagner ter. CA. 8762W.

PAINTING

MORE FOR YOUR MONEY.
Expert painting, inside, outside; enameling, varnishing; expert on craftex walls; low figures; established 25 years. Burke, 5703 Goodfellow. MU. 4585.

PAINTER and decorator would like work for building contractor or any contracting job to be let; 25 years' experience. Phone H Ryan, 3354 or write Kolpacoff, 934 N. Dickson, Kirkwood.

GUARANTEED painting, papering; immediate service; low cost; quality work; estimates. Ballowe, 8378 Cote Brilliante. EV. 1950.

PAINTING—Let us give you an estimate on a pure lead and oil job. Jos. Kiss & Son, 5332 Hodiamont. MU. 0447.

PAINT now, save money; pure lead, oil; interior, exterior; graining; no. terms. O'Sell. FR. 5052. 1817 Texas.

GUARANTEED interior, exterior painting; 10 per cent discount, 30 days only. Kremer, 5510 Jefferds.

PAINTING; interior, exterior; papering; reasonable. McClain, 4966 Palm. MU. 7819.

PAINTING, papering; new improved painting; guaranteed; low rates. Call Williamson first. 5525 Helen. EV. 0742.

EXTERIOR, interior; guaranteed; reasonable. Noel, 5943 Maple. FR. 9764W.

PAINTING, decorating, reasonable. Kolpacoff, 934 N. Dickson. Kirkwood 2354.

PAINTING, decorating; pure white lead, oil. Wilhelm, 3708 Ivy. Dix. 519.

PAINTING, staining, waterproofing. Benson, 3825 St. Louis. JE. 5141.

PAINTING Dutch Boy lead; honest; reasonable. Reddy, 2618 Geyer. FR. 6385.

PAINTING — Reasonable; work myself. Hutchen, 2610 St. Louis, FR. 1602.

PAINTING—Prices to satisfy. C. Holliday, 4252 Washington. FR. 5477.

PAINTING—In and out; good materials; Raymond, 4338 West Pine. FO. 3083.

ALL WORK guaranteed; lead oil. Dick. GR. 0770. 3949 Page.

PAINTING—Papering, guaranteed work. Jackson, 3811 Folsom. GR. 6497.

EXTERIOR—Interior; papering; experienced men. SHARPE, 2124 Yale. ST. 1791.

PIANO TUNING

OSCAR STEINBACH—Piano tuning; repairing. 3736 Cote Brilliante. JE. 9037.

PLASTERING

PLASTERING—Stucco and granitoid work; all work guaranteed; reasonable. A. A. Rehborn, 3023 Minnesota. LA. 9771.

PLASTERING—Tuck pointing, general repairs. Soutes, 5153 Vernon. FO. 2731.

PLASTERING—Patching; low prices. Hite, 3309 Belt. EVergreen 6583.

PLASTERING—Expert on patches; reasonable. Stone. GA. 7320. 2802 Blair.

PLASTERING—Ceiling, patching; reasonable. Collins, 3824 Blair. CEntral 0359.

PLUMBERS

PLUMBING repairs, reasonable. FR. 1545. Nack, 3533 Crittenden.

ANYTHING in plumbing; reasonable. George Hoffman, 4285 Parlin. NE. 2859.

PLUMBING—Do my own work; reasonable. CO. 3200. Wheeler, 4356 DeSoto.

PLUMBING repairs, reasonable. FR. 1545. Nack, 3533 Crittenden.

RADIO SERVICE

HOME
RADIO SERVICE
ATTENTION!
Our Low Prices and Experience Merit Your Business
GR. 4447 2149 S. GRAND

REFRIGERATOR SERVICE

ALL makes bought, sold, serviced, repaired. Guaranteed. 919 Chouteau. CE. 4636.

MARTIN Refrigeration Service—All makes guaranteed. FR. 6060. 3641 Cass.

STORAGE, MOVING, EXPRESS

CRAWFORD MOVING VANS
Furniture exchange for moving.
3502 Cass av. Franklin 8570.

BONDED union moving; low rates. A. B. U. Jefferson and Chouteau. FR. 8895.

BEACH — Bonded, furniture exchanged for moving. 3612 Franklin. FR. 9200.

UPHOLSTERING

UPHOLSTERING done at home, reasonable. Wittner, 5668 Clemens. CA. 2726R.

SLIP covers, 3 pieces, $20; upholstering. St. Louis Upholstery, 953 Wallen. FO. 5047.

ROOFING AND SIDING

HILL-BEHAN
Applied Roofing Division
Flat Roofs Repaired
SHINGLES AND SIDING APPLIED
Low Prices—Terms Arranged
Guaranteed Workmanship
We Use Fred Guaranteed Materials
100% UNION
Phone PArkview 1000
LUMBER FOR EVERY PURPOSE

CALL CENTRAL ROOFING & SIDING CO. FOR LEAKS, REPAIRS OR NEW ROOFS. BIRD & SONS' PRODUCTS USED. 4414 MANCHESTER. JE. 0751.

NEW ROOFS applied; repairing. AAA Roofing, 1316 S. 24. CEntral 1837.

ANY TYPE roof repaired; guaranteed. Barnett, 1230 Ambert. ROsedale 3007.

GALL Lots Bros. Roofing, tuck pointing, painting. 2439A Carolina. FDos. 7156.

GUARANTEED to stop leaks; low prices. Shaw, 3847 Folsom. FR. 5750.

"GUARANTEE TO STOP ALL LEAKS." BENSON, 3825 ST. LOUIS, JE. 5141.

WALL PAPER CLEANING

PAPER CLEANING—Paint washing; painting. Davis, 4040 Washington. FR. 5633.

ABSORENE CLEANING; work myself. Dippel, 2830 Oregon. FR. 2310, FR. 4192.

PAPERING, painting; extra low prices. T. Butler, 2646 Caroline. GR. 8515.

WALL PAPER HANGING

ACADEMY DECORATORS—Beautiful wall paper; low prices; cracks repaired; scraping free; painting, RO. 2626. 5094 Minerva.

GUARANTEED papering, painting prompt, expert workmen, reasonable prices. Home decorating service, 3631 Sublette, Island 0089.

PAPER HANGING—3 rooms, bath, reasonable; painting; best materials; prompt. JE. 0515. Bennett, 4047 McPherson.

WALL PAPER AND PAPERHANGING—Low rate; appreciate your business. A. Shave, 1308 St. Ange. GA. 5380.

PAPERHANGING, painting, reasonable; guaranteed work. Rhodes, 3100 Waverly pl. FR. 9648.

PAPERING, PAINTING, GUARANTEED; REASONABLE PRICES, CALL DEE, 4040½A N. GRAND. FR. 4903.

PAPERING, plastering, painting; very reasonable. George, 4720 Cote Brilliante. FOrest 5312.

LET ME bid on your paper hanging; special prices; estimates free. Newton, 1353 Bayard. RO. 1795.

PAPERING, cleaning, reasonable, work myself. Strebler, 3007A Eads. GE. 4563.

PAPERING, steam removing, painting. G. Rosenthal, 4145 De Tonty. GE. 3795.

SUDDEN service, papering, cleaning, steaming. Clodfelter, 3719 Cottage, JE. 3240.

PAPERING, cleaning, plastering; reasonable. Goodman, 4924 Flower. MU. 6819

PAPERHANGING, painting, cleaning. Scott, GR. 1504. 4102A Lafayette.

BEAUTIFUL papering, painting, low prices, Botterff, 4588A Evans. RO. 3664.

PAPERING—Done right; honest; reliable. E. Reddy, 2618 Geyer. FR. 6385.

PAPERING, painting, cleaning, reasonable. Hults, 1491 Benton. CEntral 2578.

PAPERING, painting, cleaning; do work myself. Lotes, 5737 Lotus. FO. 5300.

PAPERING, plastering; slack season prices. Baker, 6215A Cabanne. CA. 1999.

PAPERING, painting, plastering, reasonable. D. Lutz, 3711 Osage. FR. 5383.

PAPERING, scraping etc.; best work. Chris, 1430 Hill ave. FO. 9950.

PAPERING, painting, cleaning; reasonable. Zumwalt, 4117 West Pine. FR. 6739.

PAPERING, painting, cleaning. Harris, NEwstead 0164. 3510 N. Vandeventer.

PAPERING—Painting; work guaranteed. GR. 0596. G. Mattingly, 1800A Park.

PAPER HANGING, cleaning; work reasonable. LA. 3435. Otten, 3606 Nebraska.

PAPERING, painting; first-class work. Robey, 4951 Botanical. FR. 2180.

DECORATING—Painting; first-class work. Miller, CE. 9219. 1416 Benton.

DIEHL Decorating Co.; reasonable prices. 6509 Chamberlain. CA. 7544?.

WASHING MACHINE REPAIR

REPAIRING, washers, ironers, vacuums; Guarantee, 1088 Sutter. FA. 0757W.

EXPERT service, parts, free estimates. Hanemueris, 911 Franklin. CE. 4716.

WATERPROOFING

WALLS, basements, roofs waterproofed. Benson, 3825 St. Louis. JEfferson 5141.

WINDOW SHADE CLEANING

SPECIAL—Shade cleaning, 30 per cent off, cash, carry; left by 10 a. m., ready same day; rollers repaired, 50c up. Venetian blinds. Ace, FO. 7168. 4744 Easton.

PROFESSIONAL

DETECTIVES

DETECTIVE MARIAM shadows, investigates, everywhere; licensed. CA. 0776.

DRESSMAKING—MILLINERY

ALTERATIONS — Remodeling, dresses, suits, coats; we will call, fit your garment and deliver. GR. 4976.

DRESSMAKING—Sewing and alterations of all kinds; very reasonable. PA.1399M

SEWING—Plain and fancy, altering a specialty. 4936 Laclede. RO. 0738.

PATENTS

PATENTS OBTAINED ON EASY TERMS. H. M. Plaisted, registered patent attorney over 30 years. 4413 Page. JE. 2895.

PATENTS—Watson E. Coleman, patent lawyer; booklet free. 724 9th st., N. W., Washington, D. C.

THEATRICAL

GRIFFIN—Lowande circus unit. Three high class platform acts. Picnics, fairs, celebrations. Address 1316 Mississippi.

WANT shows, rides and concessions, two Fourth of July celebrations, Tarkio, Mo., then Red Oak, Ia.; no time to write. West Motorized Carnival, Princeton, Mo.

INDEX TO CLASSIFIED ADVERTISEMENTS

In This Section

	Page		Page
Agents—Men	3	Lost and Found	1
Board	3	Motor and Bus Travel	3
Business Cards	3	Partners	3
Business Personals	3	Professional	3
Business for Sale	3	Public Notices	1
Business Wanted	4	Rooms	3
Business Opportunity	4	Roommates	3
Camera Exchange	1	Rooms Wanted	4
Canvassers and Solicitors—Men	3	Salesmen	3
Children Wtd.—to Board	4	Saleswomen	3
Coal and Coke	2	Situations Wanted	3
Education	1	Special Notices	3
Help Wanted—Men and Boys	2	Swaps	2
Help Wanted—Women, Girls	3	Watches and Jewelry	2

FOR SALE

	Page		Page
Animals	7	Horses and Vehicles	5
Antiques	8	Miscellaneous for Sale	5
Aquariums and Fish	7	Machinery	5
Automatic Refrigerators	8	Musical Instruction	7
Automobiles	6, 7	Musical for Sale	7
Auto Accessories	7	Money to Loan	P13P12
Auto Tires	7	Motorcycles for Sale	5
Auto Loans	7	Office Appliances	5
Trucks	7	Offices Fixtures	5
Beer Equipment	5	Oil Burners	5
Bicycles, Motorcycles	5	Pianos	7
Boats and Motors	5	Plumbing Supplies	5
Books, Periodicals	P13P13	Poultry and Birds	7
Building Material	5	Radios	7
Camera Exchange	P14P1	Refrigerators (Commercial)	5
Clothing	P13P13	Safes	5
Fuels	5	Seeds, Plants and Trees	5
Furnaces	5	Sewing Machines	8
Household Goods Wanted	8	Talking Machines	7
Household Goods for Sale	7-8	Typewriters	5

SUPERFLUOUS HAIR REMOVED

The Only 20-Needle Electrolysis in St. Louis
Hair removed safest way in less time with 20 needles; needles optional with patient, an advantage for heavy growth.
CONSULTATION WITHOUT CHARGE
REASONABLE RATES
ESTHER L. FOX
ELECTROLOGIST, 905 Arcade Bldg. EIGHTH and OLIVE, CHestnut 6313.

HAIR-MOLES-WARTS REMOVED
By Multiple Electrolysis; quick and permanent; 28 years experience.
MISS EDITH CALLEN
1833 Railway Exchange Bldg. CH. 1268

SUPERFLUOUS HAIR
Removed by 10-needle electrolysis; quickly, permanent; best references; 33 years' experience in St. Louis.
MISS AIDA MATHAM
ELECTROLOGIST
346 N. Euclid Av. Phone FO. 6190

UNWANTED HAIR REMOVED
By 13-needle electrolysis, the only permanent method; my many years of experience assures first-class work. FO. 6525.
THERESA REICH, 457 N. Kingshighway.

HAIR MOLES, WARTS removed, safest method; 10 needles. FR. 5616. L. M. FELDMAN, Mae Bldg., 4468 Delmar.

SKILLED 10-needle electrolysis, guaranteed permanent; $3 an hour. FAY CALLEN, 324 Union, at Delmar. FO. 5801.

SPIRITUALISM

MEMORIAL CHURCH, 4967 Washington—Lyceum, 10:30 a. m. Services 3 and 8 p. m. Good speakers. Splendid co-workers. Tues., 8 p. m. All welcome. Rev. Rogers.

FIFTH SPIRITUALIST CHURCH, 4386 Bates—7 p. m. lyceum, services 8 p. m. Lecturer, Rev. Rose Clayton, N. S. A. Teacher. Messages. Janice Daynes and others. Public welcome.

UNIVERSAL TRUTH CENTER (Church of the Soul)—Dr. Will J. Erwood, minister. Lecture and message services every Sunday and Wednesday, 8 p. m. DeSoto Hotel. All welcome.

NEW THOUGHT CHURCH—4232 McPherson—Services Sunday at 8; Tuesday, 1:30, Thursday, 8. Mrs. Assman.

CENTER OF TRUTH—Sunday, 8 p. m.; German House. Rev. Winkler, others.

CHRISTIAN FAITH TEMPLE, 1531 Irving Ave. Sun., 11 and 8. Mrs. Garren.

UNIVERSAL TRUTH — 3244 S. Grand. Sun., Tues., Thurs., 8. Mr. & Mrs. Dilley.

TEMPLE OF TRUTH—Services, 8 p. m.; welcome. Gasaway, Bayard-Fountain.

EMPLOYMENT WANTED

SITUATIONS—MEN, BOYS

ACCOUNTANT—Sit.; junior, 22, with public accountant; 2 years City College; office experience; references; high school graduate. 6T. 0078.

ACCOUNTANT—Sit.; part time, bookkeeping services; audits, cost systems. CA. 5439M.

ACCOUNTANT—Sit.; 25; typing, light dictation, correspondent traffic, office manager; 5 years college. PA. 3874W.

ACCOUNTANT—Sit.; monthly bookkeeping service; financial statements, audits, systems, all taxes. Wabash 1177.

ADVERTISING MAN—Sit.; now employed handling magazine copy, layout, direct mail, window displays, other point-of-purchase advertising; sound merchandising ideas; effective selling advertising; wants more work, more money; no selling; university graduate; 4 years' experience; plenty of samples. Box F-395, Post-Dispatch.

ADVERTISING MAN—Sit.; some layout, advertising or selling experience; excellent copy; university graduate. Box H-35, Post-Dispatch.

BAKER—Sit.; desires work; 8 years' experience; reliable. Box F-270, P.-D.

BAKER—Sit.; steady or help out. 4073 Concordia. RI. 3770M.

BAKER—Sit.; first or second, good on pastry. Box F-388, Post-Dispatch.

BANK CLERK—Sit.; 28; evening employment of any kind. LA. 2993.

BOY—Sit.; 17, wants work of any kind. Apply 604 Ann.

BOY—Sit.; age 19; willing to do anything; high school graduate. MU. 4797.

BOY—Sit.; 17; experienced with screen process work. 4806 Cupples pl., city.

BOY—Sit.; 19; strong; willing to work at anything. FR. 1884.

BOY—Sit.; colored; 20; chauffeur; handy man; references. FR. 5414.

BRICKLAYER—Sit.; cement finisher, tuck pointer; have truck and references. WEbster 3463.

CABINETMAKER—Sit.; experienced duplicating, remodeling and antique repairing. Box F-294, Post-Dispatch.

CARETAKER OR GARDENER — Sit.; white, experienced; reference. JE. 5971.

CARETAKER—Sit., and wife; experienced; living quarters. Box H-144, Post-Dis.

CARPENTER—Sit.; repairing, remodeling. Perschbacher, 3741A S. Jefferson. FR. 4236.

CARPENTER—Sit.; experienced contracting, repairs, garages, porches; reference. JEfferson 2575.

CARPENTER—Sit.; new and repair work; 20 years' experience; 40c per hour. Box F-17, Post-Dispatch.

CARPENTER—Sit.; first-class; alterations, additions, repairing; hour or job; reasonable; reference. GArfield 7340.

CARPENTER—Sit.; cabinet maker, concrete work, reasonable. Phone FO. 7277.

CARPENTER—Sit.; call or write Shroder, 2520A N. 21st st.

CARPENTER—Sit.; remodeling, general repairs, also cabinet work. GR. 6463.

CARPENTER—Sit.; young and fast, new and old work. RI. 7404R.

CARPENTER—Sit.; new, repairs; day or job; reasonable. RO. 3814.

CHAUFFEUR—Sit.; colored; in private family; experienced; references. JE. 4964

CHAUFFEUR—Sit.; colored; travel; honest, experienced; references. JE. 1036.

CHAUFFEUR—Sit.; colored, first-class, can leave city; references. FR. 1194.

CHAUFFEUR—Experienced; butler; good reference; will tour. FO. 2048. Harry.

CHAUFFEUR—Sit.; experienced, butler, houseman, best city reference. JE. 0436.

CHEF—Sit.; white, thoroughly experienced pastry; percentage; steady. FO. 3969.

CLERK—Sit.; 21 years' experience; young man; any work appreciated. LA. 4493.

CLERK—Sit.; grocer; 9 years

HELP WANTED—MEN, BOYS

CARPENTER — With auto; basement to roof repairs; state experience, wages expected. Box F-231, Post-Dispatch.

CARPENTER—Allround; must be good finisher. Box E-104, Post-Dispatch.

CHAUFFEUR—White; must have good references; state age, experience and salary expected. Box F-50, Post-Dis.

CLERK—25-30; prefer college, some credit and bookkeeping knowledge; sales type; good firm and future; $125-$150. EFFICIENCY, 1210 Syndicate Trust Bldg.

CLOTHING MANAGER WANTED. A large chain store organization operating credit apparel stores wants managers to go out of town; must be able to furnish references as to character and ability; an excellent opportunity for permanent employment is offered to the right parties. Write, giving full details with your telephone number to Mr. S. F. Preville, Statler Hotel, who will arrive in a few days.

COMBINATION silk presser and tailor; experienced. Apply 9 a. m. Monday, Penrose Cleaners and Dyers, 3302 W. Florissant.

CONCRETE FINISHER—References. Box E-202, Post-Dispatch.

COOK—Night shift; must have own transportation. Apply 5537 Goethe, 12:30 to 4, Sunday.

COUPLE—Help work, for sleeping rooms; must board. Box E-248, Post-Dis.

COUPLE—White; references; rooms; small wages; light work. 4366 Washington.

CREDIT STORE MANAGER—Must be thoroughly experienced in ladies' and men's clothing and furnishings; for out of town; state detailed particulars first letter; our managers informed of this ad; all applications confidential. Box D-201, Post-Dispatch.

CREDIT AND COLLECTION MANAGER—Finance experience; age 28-33; Jewish; $125-$150.

REFERENCE ASSN., 705 Olive, room 309.

CREDIT MANAGER—Retail credit collection or finance experience; Jewish preferred; $25 to $45 week. NATION WIDE, 519 Paul Brown Bldg.

DIE MAKER—Thoroughly experienced and skilled in making all types of dies and fixtures for production work on punch presses and milling machines; must be able to design and make dies without supervision and handle production die problems; starting wage $1 per hour; work steady for one with qualifications. Give qualifications and reference and if working, state where—replies confidential. Mail replies by Sunday night, Box E-241, Post-Dispatch.

DRAFTSMAN—Patent experience; give details, salary. Box H-148, Post-Dis.

DRIVER—To furnish short haul for tractor and semi-trailer. Box F-12, P.-D.

ELECTRICAL MAN—About 25, for office and warehouse work, with wholesale electrical supply firm. Must have thorough knowledge of all wiring supplies used in lighting circuits and power circuits. Box E-237, Post-Dispatch.

FARM HAND—Batch, $10 month, board; small farm, no gardening, milk cow; elderly. Box E-70, Post-Dispatch.

FOUNTAIN PEN REPAIR MAN—Under 30; fully experienced; able grind gold points; out of town; $31 week, plus bonus. MO. STATE EMP. (No fee), 310 N. Garrison.

MAN—Elderly, refined, neat, good, personality, to solicit accounts outside; one acquainted with business people and familiar with office routine; salary. Box E-208, Post-Dispatch.

MAN—To do carpentry, painting and general repair work in exchange for 3-room apartment; part time work. Apply office, 5250 Delmar.

MAN—Colored, with experience in automobile paint shop. 4930 Easton.

MAN—With car; free to travel. Call Room 316, JE. 7900 between 12-2 p. m.

MAN—Light factory; state age, salary, references. Box F-215, Post-Dispatch.

PAINTER AND PAPERHANGER, ATTENTION—I have fine, large apartment with light, gas, refrigeration furnished to offer in exchange for part-time work; you can be sure of no rent to pay by putting in two or three days' work each month on very fair basis; work can be done nights or Sundays as necessary; have year's work ahead in several buildings. Box T-340, Post-Dispatch.

PAINTER—Young, experienced. Apply 1421 Clara Sunday, 11 a. m.

PORTER—Colored, experienced car washer and polisher. 5425 Easton.

SHIPPING CLERK—21-26; dresses; $65. EFFICIENCY, 1210 Syndicate Trust Bldg.

SMALL steam power plants in states of Arkansas, Missouri, Kansas and Illinois might be interested in employing capable engineers; age range 30 to 50 preferable, but write if interested. Say what you can do, salary expected, hours willing to work each day; if employed, married or single. (This will appear in only this issue.) Make first letter complete. Box J-262, Post-Dispatch.

STATUARY—Bronze Meid makers, experienced. Box T-177, Post-Dispatch.

TYPIST—Age 21-23; college; 5-day week; $95.

REFERENCE ASSN., 705 Olive, room 309.

UPHOLSTERER with sewing machine for used car work. 4930 Easton.

WAITER—Young; steam table experience. 6370 Clayton rd.

WAREHOUSE AND SHIPPING CLERK—Two men over 25, who want to be successful as our present refrigerator, range and stoker salesmen, who will make a rush season job a permanent connection. See store manager, 9 a. m. to 12 Monday. 5899 Easton.

WHITE; middle-aged widow; children days, evenings. Box [illegible]

housekeeper; good refer[illegible]land 8907.

obstetrical, general; day or [illegible]erences. LaClede 9756.

can give best of references, [illegible]Franklin 0726.

or assist light housework; [illegible]nce. P.A. 2209J.

NURSE—Sit.; experienced; [illegible]un; cheerful. Flanders 9750.

nursing; good references. [illegible]

NURSE—Sit.; nervous mental [illegible]panion, housekeeper, business [illegible]erless home. Sterling 2974.

NURSE—Sit.; experienced; [illegible]rvalid. Call JE. 2917.

STENOGRAPHER—Sit.; [illegible]ard worker, with initiative, desire to [illegible]ition with responsibility. Can [illegible]ation rapidly and accurately; [illegible] salary. Box F-16, Post-Dis.

Sit.; A1 stenographer; [illegible]keeper; neat; personality; [illegible]ity. PArkview 5796R.

PHER, bookkeeper, edi[illegible]; [illegible]l business training; reference; [illegible]RI. 6299.

PHER—Sit.; part time pre[illegible]mall salary; willing worker.

PHER—Sit.; typist, beginner; [illegible]experience than wages. Forest

PHER—Sit.; shorthand, dicta[illegible]perienced; best references; rea[illegible]FR. 9320.

PHER—Sit.; shorthand, typing, [illegible], dictaphone, bookkeeping; el[illegible]RI. 1472J.

PHER—Sit.; clerk; casualty in[illegible]nd all lines; assist bookkeeping; [illegible]A1 references. RI. 2206R.

PHER—Sit.; part-time; nine [illegible]perience. Box E-133, P.-D.

PHER — Sit.; beginner; small [illegible] experience. PA. 1030.

-Sit.; governess or companion [illegible]immer months; will travel; ex[illegible]references. Box H-398, P.-D.

—Sit.; fountain; hotel dining [illegible]erience; best reference. FR.

SIT.; EXPERIENCED, EFFI[illegible]ND DEFENDABLE; AGE 23; [illegible]PHONE FRANKLIN 0457.

—Sit.; experience; also work [illegible]nd. GR. 9073.

; 46, unencumbered, desires [illegible]a nurse, cook, housekeeper, [illegible] or care of children; in St. [illegible]suburbs; to stay on place for [illegible]rd and salary; good reference [illegible] Box H-215, Post-Dispatch.

t.; white; middle-aged widow; [illegible] children; reference. JE. 0760.

Sit.; steady, or part time. [illegible] Post-Dispatch.

; practical, registered; ca[illegible]able; best references; adults. [illegible]0642.

; practical, competent; effi[illegible]ent to assist; reasonable. Fla[illegible]

; housekeeper; good refer[illegible]

; obstetrical, general; day or [illegible]erences. LaClede 9756.

; can give best of references, [illegible]Franklin 0726.

; or assist light housework; [illegible]nce. P.A. 2209J.

NURSE—Sit.; experienced; [illegible]un; cheerful. Flanders 9750.

; nursing; good references. [illegible]

NURSE—Sit.; nervous mental [illegible]panion, housekeeper, business [illegible]erless home. Sterling 2974.

NURSE—Sit.; experienced; [illegible]rvalid. Call JE. 2917.

STENOGRAPHER—Sit.; [illegible]ard worker, with initiative, desire to [illegible]ition with responsibility. Can [illegible]ation rapidly and accurately; [illegible] salary. Box F-16, Post-Dis.

F—Sit.; A1 stenographer; [illegible]keeper; neat; personality; [illegible]ity. PArkview 5796R.

PHER, bookkeeper, edi[illegible]; [illegible]l business training; reference; [illegible]RI. 6299.

PHER—Sit.; part time pre[illegible]mall salary; willing worker.

PHER—Sit.; typist, beginner; [illegible]experience than wages. Forest

PHER—Sit.; shorthand, dicta[illegible]perienced; best references; rea[illegible]FR. 9320.

PHER—Sit.; shorthand, typing, [illegible], dictaphone, bookkeeping; el[illegible]RI. 1472J.

PHER—Sit.; clerk; casualty in[illegible]nd all lines; assist bookkeeping; [illegible]A1 references. RI. 2206R.

PHER—Sit.; part-time; nine [illegible]perience. Box E-133, P.-D.

PHER — Sit.; beginner; small [illegible] experience. PA. 1030.

-Sit.; governess or companion [illegible]immer months; will travel; ex[illegible]references. Box H-398, P.-D.

—Sit.; fountain; hotel dining [illegible]erience; best reference. FR.

SIT.; EXPERIENCED, EFFI[illegible]ND DEFENDABLE; AGE 23; [illegible]PHONE FRANKLIN 0457.

—Sit.; experience; also work [illegible]nd. GR. 9073.

; 46, unencumbered, desires [illegible]a nurse, cook, housekeeper, [illegible] or care of children; in St. [illegible]suburbs; to stay on place for [illegible]rd and salary; good reference [illegible] Box H-215, Post-Dispatch.

t.; white; middle-aged widow; [illegible] children; reference. JE. 0760.

Sit.; steady, or part time. [illegible] Post-Dispatch.

; practical, registered; ca[illegible]able; best references; adults. [illegible]0642.

; practical, competent; effi[illegible]ent to assist; reasonable. Fla[illegible]

; housekeeper; good refer[illegible]land 8907.

; obstetrical, general; day or [illegible]erences. LaClede 9756.

; can give best of references, [illegible]Franklin 0726.

; or assist light housework; [illegible]nce. P.A. 2209J.

NURSE—Sit.; experienced; [illegible]un; cheerful. Flanders 9750.

; nursing; good references. [illegible]

NURSE—Sit.; nervous mental [illegible]panion, housekeeper, business [illegible]erless home. Sterling 2974.

NURSE—Sit.; experienced; [illegible]rvalid. Call JE. 2917.

STENOGRAPHER—Sit.; [illegible]ard worker, with initiative, desire to [illegible]ition with responsibility. Can [illegible]ation rapidly and accurately; [illegible] salary. Box F-16, Post-Dis.

F—Sit.; A1 stenographer; [illegible]keeper; neat; personality; [illegible]ity. PArkview 5796R.

PHER, bookkeeper, edi[illegible]; [illegible]l business training; reference; [illegible]RI. 6299.

PHER—Sit.; part time pre[illegible]mall salary; willing worker.

PHER—Sit.; typist, beginner; [illegible]experience than wages. Forest

PHER—Sit.; shorthand, dicta[illegible]perienced; best references; rea[illegible]FR. 9320.

PHER—Sit.; shorthand, typing, [illegible], dictaphone, bookkeeping; el[illegible]RI. 1472J.

PHER—Sit.; clerk; casualty in[illegible]nd all lines; assist bookkeeping; [illegible]A1 references. RI. 2206R.

PHER—Sit.; part-time; nine [illegible]perience. Box E-133, P.-D.

PHER — Sit.; beginner; small [illegible] experience. PA. 1030.

-Sit.; governess or companion [illegible]immer months; will travel; ex[illegible]references. Box H-398, P.-D.

—Sit.; fountain; hotel dining [illegible]erience; best reference. FR.

SIT.; EXPERIENCED, EFFI[illegible]ND DEFENDABLE; AGE 23; [illegible]PHONE FRANKLIN 0457.

—Sit.; experience; also work [illegible]nd. GR. 9073.

; 46, unencumbered, desires [illegible]a nurse, cook, housekeeper, [illegible] or care of children; in St. [illegible]suburbs; to stay on place for [illegible]rd and salary; good reference [illegible] Box H-215, Post-Dispatch.

t.; white; middle-aged widow; [illegible] children; reference. JE. 0760.

Sit.; steady, or part time. [illegible] Post-Dispatch.

; practical, registered; ca[illegible]able; best references; adults. [illegible]0642.

; practical, competent; effi[illegible]ent to assist; reasonable. Fla[illegible]

; housekeeper; good refer[illegible]land 8907.

; obstetrical, general; day or [illegible]erences. LaClede 9756.

; can give best of references, [illegible]Franklin 0726.

; or assist light housework; [illegible]nce. P.A. 2209J.

NURSE—Sit.; experienced; [illegible]un; cheerful. Flanders 9750.

; nursing; good references. [illegible]

NURSE—Sit.; nervous mental [illegible]panion, housekeeper, business [illegible]erless home. Sterling 2974.

NURSE—Sit.; experienced; [illegible]rvalid. Call JE. 2917.

STENOGRAPHER—Sit.; [illegible]ard worker, with initiative, desire to [illegible]ition with responsibility. Can [illegible]ation rapidly and accurately; [illegible] salary. Box F-16, Post-Dis.

F—Sit.; A1 stenographer; [illegible]keeper; neat; personality; [illegible]ity. PArkview 5796R.

PHER, bookkeeper, edi[illegible]; [illegible]l business training; reference; [illegible]RI. 6299.

PHER—Sit.; part time pre[illegible]mall salary; willing worker.

PHER—Sit.; typist, beginner; [illegible]experience than wages. Forest

PHER—Sit.; shorthand, dicta[illegible]perienced; best references; rea[illegible]FR. 9320.

PHER—Sit.; shorthand, typing, [illegible], dictaphone, bookkeeping; el[illegible]RI. 1472J.

PHER—Sit.; clerk; casualty in[illegible]nd all lines; assist bookkeeping; [illegible]A1 references. RI. 2206R.

PHER—Sit.; part-time; nine [illegible]perience. Box E-133, P.-D.

PHER — Sit.; beginner; small [illegible] experience. PA. 1030.

-Sit.; governess or companion [illegible]immer months; will travel; ex[illegible]references. Box H-398, P.-D.

—Sit.; fountain; hotel dining [illegible]erience; best references; rea[illegible]

ROOMS FOR RENT—CITY

Southwest

FAMOUS, 6250—2 rooms; sink; private family; $5; adults. RI. 4682.

ODELL, 4916—Room; owner's home; convenient transportation. Laclede 0899.

ODELL, 6515—3 rooms, bath, light, gas, adults; $25.

PERNOD, 7645—1st floor; 3 rooms, unfurnished; private residence; garage; adults.

REBER PL., 4925—Large housekeeping; sink; car; bus; reasonable. LA. 2615.

REBER PL., 4926—Light housekeeping room. LA. 2615.

ROOM—New bungalow; private family; convenient transportation. RI. 2090.

West

AUBERT, 1327A—2 large unfurnished, connecting rooms; sink; light, gas, phone; reasonable; 5 exposures.

BARTMER, 5585A—Lovely room, gentlemen, $3.50 week. FO. 4916.

BAYARD, 752—2 connecting; 1st floor; sink, phone; reasonable; adults.

BELT, 730 (1st floor)—Attractive room; ideal for 2 or couple. FO. 6799.

BELT, 1390—2 attractive front housekeeping, 2d floor; garage; $5.

BLACKSTONE, 1436 — 2 furnished connecting, sink; adults; $5. MU. 1436.

BOYLE, 331 N.—Two 1-room efficiency suites, refrigeration, newly decorated.

BURD, 1385—Large sleeping room for 1 or 2; phone; radio; $3; Gentiles.

CABANNE, 5111—Small room, nicely furnished; private home. FO. 3757.

CABANNE, 5084—First floor front, sleeping; homelike; housekeeping.

CABANNE, 5146—Living room, 2 bedrooms, kitchen, sink, refrigeration.

CABANNE, 5047 — Two connecting south 2d floor front; refrigeration; adults.

CABANNE, 5170—Large, attractive housekeeping rooms; adults.

CABANNE, 5076—Modern housekeeping or kitchen privileges; private family, adults.

CATES, 5908—Large, nicely furnished housekeeping, twin beds; next to bath; all conveniences.

CATES, 5087—Housekeeping rooms; complete; also sleeping room; Southern exposure.

CATES, 5540—3 rooms; kitchenette; private bath; Frigidaire; garage.

CATES, 5308—2 rooms, sunroom, heat refrigeration; adults only.

CATES, 5550—2 housekeeping rooms, adjoining bath; 2 adults.

CATES, 5014—Front room and kitchen; hot, cold water; adults.

CATES, 5076—First floor room and kitchenette; washer; phone; cheap.

CATES, 5953—Desirable room for 1 or 2, in private residence.

CATES, 5091—Front housekeeping, sink, range, sleeping, $2.50 up; adults.

CATES, 5895—Room, single or double; first floor; apartment. CA. 3061R.

CLEMENS, 5736—Large, 3 exposures, bed or studio couch; garage optional.

CLEMENS, 5850—One-room kitchenette; newly papered; refrigeration; 3d floor.

CLEVELAND, 3852—Front housekeeping, 2d floor; sink; sleeping room; reasonable.

DE GIVERVILLE, 5848—Attractive south room, shower, private home; near park.

DE GIVERVILLE, 5830—Lovely south; shower; private home; meals optional.

DE GIVERVILLE, 58xx—Attractive, private Jewish adult home. CA. 4639W.

DELMAR, 4082—Furnished sleeping, $1.50; housekeeping, $2, $3; respectable, quiet.

DELMAR, 5250—2 and 3 room suites; private bath; south porch; completely equipped for housekeeping.

DELMAR, 4004—2 and 3-room apartments; private baths; $5 and $6; pay two weeks; get one free.

DELMAR, 5119 (Apt. 3)—Exceptional lovely, clean, large, front; private; conveniences.

DELMAR, 5119A—Large, front room; radio; conveniences; hot water; $3.

DELMAR, 6327A—Room, 1 or 2; kitchen privileges. CA. 5034R.

DELMAR, 4343-4114—Single or connecting housekeeping; washer; $2.50 up.

DELMAR, 5105A—2 large, cool housekeeping rooms; gas, electric; $4.25.

DELMAR, 5026A—Furnished rooms, continuous hot water; also hallroom.

DELMAR, 5064A—Large, cool room for 1 or 2; good transportation.

DELMAR, 62xx—Beautiful, large, airy room; sun parlor. CAbany 5912J.

DELMAR, 4239—Furnished room. Mrs. Hoehn.

DELMAR, 5855—Large front room; private bath; maid service; reasonable.

DELMAR, 4267—Front housekeeping, 2d floor; also room, kitchenette, sink.

DELMAR, 4031—Warm, clean sleeping rooms; day or week; 50c up. JE. 6159.

DELMAR, 4135—3 rooms; front; efficiency, overstuffed suite, phone; adults; $5.

DELMAR, 4324—Neatly furnished rooms, $2.50 and up; good transportation.

EASTON, 4745A—1 or 2 gentlemen; private home.

EASTON, 5859—Two rooms, partly furnished; sleeping or housekeeping; couple.

ENRIGHT, 5822A — Southern exposed room, suitable light housekeeping. PA. 3224W.

ENRIGHT, 5145—Connecting front housekeeping, nicely furnished; reasonable; sink; porch.

ENRIGHT, 5926—Ideal 2 or 3 room suite, furnished; bath, Frigidaire; adults.

ENRIGHT, 5712—Large cool front; twin beds; single; double; reasonable.

ENRIGHT, 5801—First west; large, cheerful room for 1 or 2. PArkview 5651W.

ENRIGHT, 5036—3 nicely furnished rooms; newly decorated; reasonable.

ENRIGHT, 5027 — Housekeeping rooms, $3.75; apartment with bath, $4.50.

ENRIGHT, 5827—Look; large furnished housekeeping and sleeping porch; $4.50.

ENRIGHT, 5016 — Desirable air-conditioned room; 1 or 2; garage.

ENRIGHT, 5351—2 or 3 completely furnished; immaculate; in apt. RO. 1038.

ENRIGHT, 4637—2 nicely furnished rooms for housekeeping; adults; $5. FO. 8962.

ENRIGHT, 5748—Housekeeping suite, 2 connecting south, private bath.

ENRIGHT, 5927—Sleeping room for adults employed; garage; good transportation.

ENRIGHT, 5152—Large, south, adjoining bath, porch, redecorated, homelike.

ETZEL, 5708—2 rooms, gas, electric, hot water, or unfurnished.

ETZEL, 5748A—2 or 3 clean housekeeping rooms, private family; Page car.

ETZEL, 5844A—Newly furnished room; breakfast; private family. CA. 6224R.

ETZEL, 5922—2 connecting housekeeping rooms; furnished. PA. 1279R.

EUCLID, 1405 N.—Two connecting front housekeeping; adults.

EUCLID, 617 N.—Attractive, cool; 1 or 2; reasonable. RO. 2485.

EVANS, 4352—Nice front room, first floor, $3; also others; car 1 block.

FOREST PARK, 4537—Housekeeping and sleeping rooms; refrigeration; private entrance; children welcome.

FOREST PARK, 4336—2 large connecting, also others. JE. 6961.

GOODFELLOW, 1238—Two 2d-floor front housekeeping; refrigeration; attractive.

GRANVILLE PL., 1418—Room and kitchenette, furnished, sink. FOrest 7299.

GRANVILLE, 1414—2 furnished or unfurnished; newly decorated; east window.

JULIAN, 5853 (Apt. F)—1 or 2 gentlemen, or will share apartment with couple; reasonable.

JULIAN, 5741—Light housekeeping and sleeping rooms.

KINGSBURY, 69xx—Large cool room; twin beds; private. CA. 6153.

KENSINGTON, 5101 — Nicely furnished single and double sleeping rooms; $2-$2.50.

KENSINGTON, 5147—2 rooms, nicely furnished; sink, kelvinator; adults; $7.

KENSINGTON PL., 5518—3 rooms Frigidaire; $30; adults. FR. 1211.

KINGSHIGHWAY, 1236 N.—Two second front; Frigidaire, washer, up to date.

KINGSHIGHWAY, 1236 N.—Large housekeeping, also sleeping or suite.

KRAFT, 1207—Two housekeeping, cabinet sink, electricity, private family, adults.

LACLEDE, 4449-4335 W. Pine—3 connecting rooms and kitchen, $3; single, $2.75.

LACLEDE, 4312—Living room, dining, kitchenette, 2 bedrooms; $7.50; adults.

LACLEDE, 4922A—Bright, cool, twin beds; refined home. FO. 3497.

LACLEDE, 4417—2 lovely unfurnished; heat, light, gas, refrigeration; adults.

LACLEDE, 4936—Clean, neatly furnished, gas, electric, etc.; quiet; adults.

LACLEDE, 4552A—One or 2 furnished or unfurnished; kitchen privileges.

LACLEDE, 4484—Room and kitchenette, linens, laundry, $5.50; sleeping, $2.50.

LEWIS PL., 22—Furnished room and kitchenette; private entrance; reasonable

LEWIS PL., 8—Room, light housekeeping, 2d floor; $2.50 week.

LINDELL, 4254A—Attractive, private; neat; Cathedral; employed; $4. JE. 6623.

LINDELL, 3750—Very desirable large second floor room; lady employed; call Monday.

LINDELL BL.—Cool room, $3; employed; quiet home; convenient. FR. 4694.

LINDELL, 4343—Attractive sleeping room for rent; reasonable; 2d floor, east.

LINDELL, 4062—Neat housekeeping; gas range, hot water; also sleeping.

LINDELL, 4254—Two attractive; private; near Cathedral; employed; $4. JE. 6623.

LINDELL, 4444—Lovely front airy sleeping; busses, cars. FR. 5746.

LINDELL, 4015A—Front south room; kitchenette; refrigeration; modern.

MAPLE, 5711—2, 3, 4 connecting unfurnished, sinks, heat, light, gas, hot water, telephone.

MAPLE, 5268—2 or 3 furnished housekeeping; conveniences; owner's home.

MARYLAND, 4306—2d floor west; twin beds; all conveniences; $3.

McMILLAN, 4604—2 connecting housekeeping, lower front; G. E. refrigeration; sink.

McMILLAN, 4568A—Large furnished room, kitchen privileges.

McPHERSON, 4394A—Large, bright furnished room, southern exposure; private porch; large closet, clean, sink; employed; $3.

McPHERSON, 4027—Marquette Apartments; furnished 2-room, also kitchenette; reasonable.

McPHERSON, 4374—Lovely 2-room suite, Murphy, inner spring, refrigerator, $7.

McPHERSON, 4163—Large room, kitchenette, $4; 2 rooms, range, water, $5.

McPHERSON, 4428—Housekeeping; newly decorated; reasonable.

McPHERSON, 4926—Attractive apartment suite, refrigeration, also sleeping.

McPHERSON, 3944—2 front rooms; refrigeration; private family.

McPHERSON, 4362—Attractive one-room apartment; adjoining bath; refined home.

McPHERSON, 4384—Single or twin beds; employed people; phone.

McPHERSON, 4388—Lovely room; kitchenette; southern exposure; Frigidaire.

McPHERSON, 4330—Lovely south exposure; all conveniences.

McPHERSON, 4345—Studio apartment suite, 4 rooms; complete housekeeping.

McPHERSON, 4516—Lovely large; twin beds; near bath; garage; $4-$5.

McPHERSON, 4251—Large front, kitchen, south exposure; next bath; $4.

McPHERSON, 4521—1st floor south; cheerful room; homelike; reasonable.

McPHERSON, 4358—Attractive 2-room apartment suite; refrigeration; modern.

MAPLE, 5615A—Clean southern exposure, nicely furnished; private home. Convenient.

MAPLE, 4950—Newly furnished sleeping room, $2.75; also front apartment.

MAPLE, 5006—3 newly decorated 3d floor rooms; water, range. FO. 7788.

MARYLAND, 4130—Neatly furnished housekeeping rooms; also private suite.

MARYLAND, 4351—2 front rooms, first floor; cool, clean; refrigeration.

MARYLAND, 4334—Furnished front apartment suite; refrigeration. JE. 1162.

MINERVA, 5960—Nicely furnished south; for 1 or 2; reasonable; private home.

MINERVA, 5954—Nicely furnished housekeeping or sleeping; meals optional.

MINERVA, 5029—Nice sleeping rooms; ½ block from 3 bus lines.

MINERVA, 5146—Pretty room and kitchen; first floor; adults; $5.

MONTCLAIR, 1381—2 large light housekeeping rooms; neat; first floor front; garage; $6.50; gentiles.

MONTCLAIR, 1378—2, furnished apartment; front; gentiles; adults. RO. 3969.

NEWBERRY TERRACE, 4612—2 connecting rooms, sink, refrigeration; reasonable.

NEWBERRY, 4701 — 2-room furnished suite; private bath. RO. 7376.

NEWBERRY, 4555—Single or connecting; also sleeping. Call 4573 Newberry.

NEWBERRY TERRACE, 4506—Single and connecting rooms.

NEWSTEAD, 316 N.—Neatly furnished housekeeping rooms, refrigerator; private bath.

OLIVE, 4448—Unfurnished rooms, 2; $15; 3 with porch, $22.50. Steam heat, gas, light. JE. 9373.

OLIVE, 4360A—Nicely furnished room for gentleman employed; reasonable.

PAGE, 52xx—Attractive 2-room suite; adults; $5. FOr. 5137.

PAGE, 3633A—Large, modern, continuous hot water; reasonable. FR. 2790.

PAGE, 4419A—Front and rear housekeeping suite; refrigeration; convenient.

PAGE, 5362—4 rooms, unfurnished; gas, heat, electric; reasonable.

PAGE, 5168—3 connecting, newly decorated, gas, sink, phone, adults.

PAGE, 5140—Furnished rooms for light housekeeping; adults only.

PAGE, 5068A—Cool, pleasant rooms; gentlemen; $2.50 and $3.50. RO. 7588.

PERSHING, 6130—3d west; sleeping room; private home; breakfast optional.

PLYMOUTH, 5943—Front sleeping room for 1 or 2 gentlemen. PA. 2328W.

PLYMOUTH, 5830—Nice front room; private home; $3. PA. 2822R.

RAYMOND, 5085—3 large, airy rooms; refrigerator; phone; 3 or 4 adults.

RAYMOND, 5223—Unfurnished 2, second floor; kitchenette; adults; owner's home.

RIDGE, 5848—3-room lower for older, quiet couple; Gentile; furnace, bath; rent $22.50.

SKINKER-PERSHING—Hotel rooms with bath; $5, $6, $7 week. CAbany 0220.

SPRING, 522 N. — Clean housekeeping, sleeping rooms, $2 up; continuous hot water.

SPRING, 11 S.—Large room, kitchenette, second front; $3.50; sleeping rooms.

TAYLOR, 362 N.—Large, cool bedroom, kitchen, refrigeration; $6.

TAYLOR, 378 N.—Delightful cool, sleeping room, 2d floor west. JE. 2066.

VERNON, 5653—Two rooms, furnished; electric refrigeration, water; 1st floor.

TEMPLE, 1374—2 housekeeping; completely furnished; gentiles; adults; $5.

UNION, 620A—At Delmar, room and kitchenette, for 1 or 2; Gentiles.

VERNON, 5808—Housekeeping suite, newly decorated, sink, range, clean, reasonable.

VERNON, 5247—2 large 2d south housekeeping; refrigeration. FO. 8137.

VERNON, 5416—3 connecting 2d front, Frigidaire; sink, range, $8.

VERNON, 5567—3 unfurnished rooms; sink; all conveniences; adults; clean.

VERNON, 5549—2 bright housekeeping; sink; clean, reasonable.

VERNON, 5249 — Attractive first-floor housekeeping suite, sleeping, 2d.

WALTON, 721—Housekeeping; kitchen and connecting; also large front; reasonable.

WALTON, 903—3 rooms, furnished or unfurnished; private entrance. FO. 2746.

WASHINGTON, 6011—South front sleeping 1 or 2 gentlemen only; win beds. All conveniences; home privileges; excellent transportation; one block to Delmar. PA. 5239W.

WASHINGTON, 5210—Sleeping room, newly decorated; fan, inner spring mattress.

WASHINGTON, 4375—Light housekeeping room; range, newly decorated; reasonable.

WASHINGTON, 4944—Attractive bedroom, inner spring mattress, kitchen privileges optional; refrigeration; adults.

WASHINGTON, 5220—South rooms, 3 exposures; share bath; rates to employed.

WASHINGTON, 4021 — Housekeeping rooms, $1.75, $2.50, $2.75.

WASHINGTON, 5153—Sleeping room with private bath; garage.

WASHINGTON, 4316—Large 2d floor front, sink, closets, also small.

WASHINGTON, 4509 (Apt. C)—Nicely furnished room; private bath, entrance.

WASHINGTON, 4447—1 OR 2 LOVELY 1ST FLOOR; UNFURNISHED; ADULTS.

WASHINGTON, 4950—Desirable sleeping room; quiet, refined; $2.50; garage.

WASHINGTON, 3817—Lovely furnished housekeeping rooms; $2.50 up; phone.

WASHINGTON, 4834—Small room, $1.50; quiet home; all conveniences.

WASHINGTON, 4935—Attractive south front; running water; double and single.

WASHINGTON, 5036 — Housekeeping or sleeping; cool, clean, quiet; $5.

WASHINGTON, 4956—Under new management; housekeeping and sleeping.

WASHINGTON, 4508 (Apt. B)—Pleasant room; adjoins bath; reasonable.

WASHINGTON, 4936 — Front sleeping, southern housekeeping suite; Frigidaire.

ROOMS FOR RENT—West

WASHINGTON, 4936A—Attractive 2 connecting rooms; complete.

WASHINGTON, 4436—1 or 2 large rooms, complete refrigeration; adults; $4 up.

WASHINGTON, 4461—Large room; kitchenette; running water; first floor; couple

WASHINGTON, 5161 — Lovely 2-room suite; innerspring mattress; refrigerator.

WASHINGTON, 5106—1st fl. room, kitchenette optional; also 2, 3d floor.

WASHINGTON, 5134—LOVELY SLEEPING ROOM. RO. 7170.

WATERMAN, 5184—Large and small; beautifully furnished; reasonable. FO. 5342.

WATERMAN, 5204A—Connecting housekeeping rooms, $4.50; also sleeping room, $2.50.

WATERMAN, 5068—Lovely front room for gentlemen, single or double; southern exposure; shower. FO. 2244.

WATERMAN, 5141—Large cool, south exposure; newly decorated; private; reasonable.

WATERMAN, 55xx—Pleasant, cool room; apartment; gentleman. FO. 5143.

WATERMAN, 5111—Lovely large room, reasonable; cooking, sink, fan; reasonable.

NEAR Forest Park, 5500 Waterman; furnished room; all complete. FO. 9461.

WATERMAN, 5374—Cool south room adjoins bath; conveniences. RO. 6530.

WATERMAN, 5367A—Attractive, private home; board optional, $3.75; small, $2.25

WESTMINSTER, 4136—Large housekeeping room; Kelvinator, Loraine, hot water in room, shower; 4 employed.

WESTMINSTER PL., 4119—2 rooms; private bath; reasonable.

WESTMINSTER, 4038 — Housekeeping, sleeping, neatly furnished; hot water.

WESTMINSTER, 3821—Large bedroom, kitchenette; private entrance.

WESTMINSTER, 4236—2-room suites; also single; water; $3-$4.

WESTMINSTER, 4630—Large, unfurnished room; kitchen privileges.

WESTMINSTER, 3954—Connecting housekeeping, refrigerator, $6; 2 rooms, $5.50

WESTMINSTER, 4314 — Housekeeping, $2.50; with kitchenette, $3.

WESTMINSTER, 3939—Third floor, small housekeeping; near bath; fan; $2.50.

WEST PINE, 4548—Attractive double, twin beds, desirable neighborhood; gentlemen.

WEST PINE, 4103—Front connecting, Kelvinator, range, water. JE. 3806.

WEST PINE, 4235—Nicely furnished 2-room apartment suite. NE. 0725.

WEST PINE, 4153—South front sleeping; quiet, cool, adjoins bath; air conditioned.

WEST PINE, 3744—Lovely room and kitchenette; 2d front; also others.

WEST PINE, 4309—Large room, kitchenette, all conveniences, linens.

WEST PINE, 3847—3 housekeeping, first floor; conveniences, $5. Others.

WEST PARK, 7200—Bedroom with sleeping porch adjoining. HI. 1619.

WEST PINE, 4153—South front sleeping; clean, quiet, cool; adjoins bath.

AIRY ROOM—Twin beds; good meals; 3 or 2 young ladies. CA. 1717W.

MY BEAUTIFUL newly furnished room with connecting bath is available to man or woman who can furnish good references; central west in high-grade apartment; no other persons. Box F-100, Post-Dispatch.

ROOMS—3; shower bath; in fine West End residence; 3 adults only; no other roomers; reasonable. FR. 6336.

ROOMS on Washington U. campus, near swimming pool and tennis courts. CA. 1856.

ROOM—5956 Clemens. Board optional.

ROOM—Sleeping, modern, home privileges; good transportation. FO. 1377.

ROOM—In apartment, for nurse or employed; kitchen privileges. FO. 2746.

ROOM — Continuous hot water; fan, ice water; reasonable. FO. 5109.

ROOM—Refined home; references; garage man or business woman. CA. 2470W.

ROOM—Beautiful; 6400 west; private home; board optional. EV. 2516.

ROOM—Private bath; garage; private home; 1 or 2. Box F-41, Post-Dispatch.

ROOM—Attractive, south, private family, gentleman. PA. 2738W.

ROOM—Gentleman; lovely south; 2d floor apartment; home of couple. RO. 6486.

ROOMS—3 front, bath; electric, cooking priced right. PA. 0233.

ROOMS—Washington U. Sigma Chi; $18 month. CA. 2111.

ROOM—Attractive sleeping, cook, clean; good transportation. PA. 0776W.

ROOM—Cool, comfortable; lovely apt.; gentleman. PA. 3293.

ROOM—Private family; breakfast optional; lady employed. Call PA. 0429J.

ROOM—69xx west; attractive, exclusive neighborhood; private home. PA. 16397.

ROOM—Exceptional; no other roomer; kitchen privileges. FO. 6168.

ROOM — Exceptional; private apartment; kitchen privileges. FO. 6168.

ROOMS IN SUBURBS

JENNINGS RD., 3810—Pine Lawn; large sleeping room for gentlemen; on car and bus line.

DALE, 7449—Lovely room, kitchen, bath, refrigeration, stove, newly decorated.

HANLEY RD., 2753—Lovely furnished room; bath and kitchen; $5 week.

MILTON, 9521 W.—Furnished two-room apartment; all conveniences; Overland.

LADY would like lady or couple to share home; Hiland 1567.

LARGE sleeping room; gentlemen; car, bus line, 3810 Jennings, Pine Lawn.

ROOM—Cool, private family; gentleman; references exchanged. HI. 7072.

ROOMS—2 light housekeeping; furnished; 7718 Carondelet, Clayton. CA. 0896J.

ROOM—New, cool, Clayton, furnished, unfurnished; Delmar bus. PA. 2054W.

ROOM—In apartment; attractive, homelike surroundings; gentleman. FO. 0390.

ROOM—Cool, private family; gentleman; references exchanged. HI. 7072.

SUITE—3 rooms, furnished; private bath; refrigeration; near bus. MU. 0839.

SUBURBAN ROOM AND BOARD

COUNTRY COUPLE—Will board and care for children or elderly couple; references. Box H-27, Post-Dispatch.

ROOM—For elderly man, country home. Baldwin, Mo., Route 1. Box 171, Chesterfield, Mo.

ROOM AND BOARD—Private family; car line, bus. Winfield 0568.

ROOM—Large, attractively furnished; excellent meals. RE. 3736.

ROOMMATES WANTED AND APARTMENTS SHARED

WANTED — Gentleman to share modern attractive bachelor apartment; reasonable. Sunday after 2, University car, 5079 Waterman, Apartment No. 210.

ATTRACTIVE south room; lovely apartment; young lady employed; best location. FOrest 9953 or FOrest 7812.

WILL share attractive apartment with 1 or 2 girls employed. 5370 Delmar. Apartment 8.

GIRL—Refined, share large apartment; own studio room; very reasonable; 3672 Russell. See manager or phone LA. 9663.

BELLEVUE, 2600 (Apt. D)—Maplewood; ladies employed preferred; kitchen privileges.

BELT, 730—Second floor; newly furnished room; 1 or 2 girls; Delmar transportation; meals optional.

EMPLOYED GIRL—To share delightfully cool efficiency apartment; ideal location. JE. 9259.

GIRL—To share bedroom apartment. Call RO. 8554.

JEWISH WOMAN—Share small apartment; own room; reasonable; Da Mus and Rosebury. PA. 4967J.

MAN—Room, $2 week, bachelor's large country home. KI. 391.

SEPARATE bedrooms in apartment; two baths; $3 and $5; references. FO. 9046.

TWO GIRLS—To share bedroom apartment reasonable. Box F-186, Post-Dispatch.

TWO GIRLS—Or couple, to share modern apartment. 4462 McPherson.

BUSINESS WOMAN—Share bedroom apartment; convenient; reasonable. LA. 9828.

BUSINESS WOMAN—Share lovely apartment; convenient, reasonable. LA. 9829.

COUPLE—Share modern cottage, yard. 3653 Marine.

YOUNG LADY—Share attractive southern exposure bedroom apartment. FO. 5891.

YOUNG MAN—About 25, to share apartment; moderate means. CO. 5461M.

ROOMMATE—Girl to share apartment. Daniel Boone Apt. 3E. 5112 after 5:30.

EMPLOYED GIRL—To share cool, comfortable apartment. FO. 6373.

YOUNG lady to share lovely efficiency apartment; references. PArkview 4080J.

CHILDREN WANTED TO BOARD

PRIVATE country home, near St. Louis; ages 6 to 12 years; $20 monthly; references. Box F-101, Post-Dispatch.

WILL board child, age 5 to 7, own home; $5 week. 1218 N. Geyer rd., Kirkwood.

TWO REFINED school children, mother's care. 4341 S. Broadway, RI. 4361J.

CONVALESCENT HOMES

STOPE SANATORIUM
HILLSBORO, MO.

For convalescents, invalids; day and night nurses; bus service direct to St. Louis. Write or call Hillsboro 30. Stone Sanatorium. City Phone, CA. 3540.

PINE CREST—Exclusive, private country home; for aged and invalids; visiting physician; excellent care; balanced meals; beautiful shady lawn; homelike atmosphere; special rates. Mrs. E. Bopp, Ballwin. Wal. 360.

ROOM AND BOARD Wtd.—In small comfortable nursing or convalescent home in St. Louis County or suburbs for woman nervous patient; state rates, etc. Box T-91, Post-Dispatch.

PINE CREST—Exclusive home for aged; attending physician; excellent care; special rate. Mrs. Bopp, Ballwin. WAL. 360.

EXCLUSIVE Country home; modern. For interview, Mrs. F. Covert, Ellisville, Mo. Walnut 5211.

OZARK HOME for aged; low rates. Manchester rd., Manchester, Mo.

INVALID—Board; private home, best care. Mrs. Alpin, Boyd av., Valley Park.

ROOMS FOR RENT—COLORED

PAGE, 4350W—Rooms, furnished and unfurnished; kitchenette.

ROOM & BOARD WANTED

ROOMS WANTED

ROOM Wtd.—West; by man; where no radio is played; with kitchenette, electric refrigerator preferred. Box H-70, P.-D.

ROOM Wtd.—Unfurnished, kitchen privileges; elderly ladies. 4555 St. Ferdinand.

ROOM Wtd.—Vicinity of Kingshighway-Chippewa; girl employed. Box F-289, Post-Dispatch.

ROOMS Wtd.—2, elderly couple, gas, electric, heat; north. 3942A Natural Bridge

UNFURNISHED — Kitchen privileges; adults; west, Union; $12. Box H-85, Post-Dispatch.

ROOMS AND BOARD WANTED

GIRL—East of Jefferson; North St. Louis. Box E-121, Post-Dispatch.

ROOM, BOARD Wtd.—South of Arsenal, prefer near Bates st. bus. ST. 1457.

ROOM-Board Wtd.—For elderly lady in congenial family. Box E-188, P.-D.

MOTHER employed; child, 8, school; reasonable. Box E-299, Post-Dispatch.

ROOM AND BOARD Wtd.—Nebraska and Mount Pleasant. Box H-26, P.-D.

BUSINESS OPPORTUNITIES

AUTO PARTS—Used cars; wrecking; large, immediate profits. MU. 4803.

OPPORTUNITY.
House-to-House Sales Organization. Substantial manufacturer of popular-priced silk slips and underwear noted for the fine quality of its product would be interested in formulating an association with an equally important house-to-house apparel firm; reply Continental, Box 679, Easton, Pa.

IMPORTANT!

Large vending machine manufacturer will give you valuable free information; we will make you a distributor with our sensational new 5c package nut vendor; you can start with very little money. Write Box 885, Minneapolis, Minn.

A FAST-GROWING manufacturing company product, nationally advertised, wants a man with $25,000 as active officer to devote his whole time to business expansion; curiosity seekers need not apply. Box T-15, Post-Dispatch.

BOOKS for rental libraries; complete assortment; can equip any location. Box D-202, Post-Dispatch.

CAPITAL SECURED for going corporations or companies of merit; moderate charges; communications strictly confidential. Box E-145, Post-Dispatch.

CONVERT gasoline engines to oil burners; retail $17.50, performance guaranteed; hundreds in use; want high-class man with small capital. Box E-182, P.-D.

DISTRIBUTERS Wtd.—Exclusive territory, for new patented, all-weather safety light. "TRUFOG" light is absolutely different from anything now in the market; guaranteed to penetrate fog, snow, rain, smoke and dust; for use by automobiles, airports, planes, boats, locomotives, busses, and on bridges, piers, towers, mines, etc. Must be financially able to merchandise and thoroughly cover territory allotted. Write R. J., Box J-265, Post-Dispatch.

DISTRIBUTORS Wtd.—For a new Grade A product; St. Louis and Southern Illinois; must have attractive truck; state references. Box E-149, Post-Dispatch.

DRUGGIST Wtd.—Small investment; modern store; splendid opportunity; no agents. Arthur Bradvogel, Mascoutah, Ill.

ESTABLISHED SODA WATER ROUTE—$500 required. Box E-239, Post-Dis.

FILLING STATION — Garage, for rent; Chain of Rocks; lunches. CA. 6047M.

HAVE excellent hauling contract for someone who can buy tractor. Box F-296, Post-Dispatch.

ESTABLISHED auto loan business needs more capital; are you, possibly retired, able to invest $25,000 upward having some services can also be used? Guaranteed big return on smaller sums; money secured on sound banking arrangement. Box D-221, Post-Dispatch.

HAVE $1500 to invest in some business or enterprise of merit; state nature of business. Box F-205, Post-Dispatch.

IF YOU have a business or patent that needs development, see us. Daniel A. Ruebel Co., Boatmen's Bank Bldg.

LOOKING for a profitable investment? Investigate desirable business opportunities of merit; state nature of business. Daniel A. Ruebel Co., Boatmen's Bank Bldg.

MANAGER—To handle Florida tree ripened fruit; direct from orchard to consumer; must have capital to run branch store. For information, FR. 3383.

MAN—With car and $300 cash for part-time route work; no selling; money returned if not satisfied; rural and city routes available. Box E-245, Post-Dis.

MANUFACTURER of good selling food items wants sales executive and about $30,000 additional working capital; wonderful opportunity for big development and quick returns; write for interview. Box T-330, Post-Dispatch.

MEAT CUTTER—First-class, to rent space in grocery; good neighborhood; no competition. 7246 Morgan.

OFFICE MANAGER—Male or female, for established manufacturing company whose commodity is a daily need; investment $2500. Box F-323, Post-Dis.

OLD ESTABLISHED BUSINESS—Wonderful opportunity for young graduate. Box F-325, Post-Dispatch.

PARTNER—Dent, paint shop; learn trade; reasonable. 3504 (rear) Washington.

PARTY going to Mexico will represent your business there. Box F-209, P.-D.

RESTAURANT for rent in connection with hotel; completely furnished. Hazel Hotel, Noble, Ill.

SCHAEFER'S PARK—Marine, Ill.; consisting of 3 acres of land, well shaded with large dance pavilion; this is a splendid opportunity for purchaser who desires an established business drawing patronage over wide area; residence property adjoining, consisting of 7-room house, in good condition; is also for rent or must be sold to close an estate. See or write Raymond Schaefer, Marine, Ill.

SENSATIONAL ICE AIR-CONDITIONER; $10,000 PROFIT AND TERRITORY FRANCHISE SOLD TO HOMES, STORES, OFFICES; POSITIVE COOLING, DEHUMIDIZING RESULTS. ARTIC SALES, 3180 WASHINGTON, ST. LOUIS.

SMART WOMAN

Well groomed, for special lecture work, and capable of directing small woman's organization; permanent, interesting connection; pays handsomely; only 3 hours per day of your time required; only $150 investment for materials. For further information, write or call President, 117 Arcade Bldg., St. Louis.

MECHANIC Wtd.—Invest in auto frame straightening; large established firm has permanent location and stimulate. Box T-317, Post-Dispatch.

BUSINESS OPPORTUNITIES

BUSINESS OPPORTUNITIES WANTED

ESTABLISHED BROKERAGE BUSINESS for sale, handling gasoline, all petroleum products, tank cars, all classes bulk and filling station equipment; unusual opportunity. Box T-166, Post-Dispatch.

START your own pleasant profitable business at home, spare time; begin on "shoe string," soon be independent and happy; free booklet "Key to Business Opportunities" explains. Write today. Mosher, Box 743, 305 West 9th, Los Angeles, Cal.

TEXAS—The Lone Star State. Swimming pool and park for sale. A business and home combined. Reason for selling, Mrs. E. Tallent, Great Natl Life Bldg., Dallas, Tex.

VENDING MACHINE BARGAIN.
5c candy bar machines, $2.50 each and up; razor blade vendors (10c package), $1.50 each. Box G-295, Post-Dispatch.

$15,000 WILL procure half interest with services in a well-established business; additional capital for production to keep pace with increasing sales; investment will be repaid in 2 years if you have the money and mean business. Write Box T-20, Post-Dispatch.

ARE you interested in buying mail order business that is now paying its way, but must be sold because owner leaving town; experimental work done; ready to go; sacrificing for immediate sale, $5000 cash will handle. Box J-261, Post-Dis.

MAKE good money full or part time, selling fans. Now is the time to cash in. Ideal Novelty Co., 1516 Market.

RESPONSIBLE mail order company desires additional articles to market. I. N. Jones, Silver Hills, New Albany, Ind.

WANTED—A ladies' or family shoe department to lease space in ladies' ready-to-wear store, established 15 years. E. H.Jacobs, 4505 Easton av., store.

WANT PARTY to finance new business with good profit possibilities; $1000 to $5000 required. Box F-32, P.-D.

WANT PARTY to help finance two bungalows; you handle your own money. YOrktown 0910.

WILL FINANCE small going company. Box E-381, Post-Dispatch.

WOMAN—Unincumbered, with executive ability to manage an exclusive new business; investment can be made; reference exchanged. Box E-222, P.-D.

$5000 invested in a merchandise business 10 years old will pay $75 per month for use of same; investment amply secured; manager with 20 years' experience in business. Box F-315, Post-Dispatch.

BUSINESS WANTED

A DESIRABLE BUSINESS Wtd.—Preferably manufacturing; consider partnership. Carbone, 8 to 12, 4217 Juniata, second west.

CASH for store, stock or fixtures; any amount. Leaky, 6609 Clemens. FA. 0432

CIGAR STAND Wtd.—In downtown building. Box F-21, Post-Dispatch.

FILLING STATION Wtd.—To lease or purchase, in St. Louis or county. Box E-204, Post-Dispatch.

FILLING STATION Wtd.—Private party. Box T-170, Post-Dispatch.

FILLING STATION Wtd.—South Side preferred. GRand 4734.

FILLING STATION—Track side; will buy or lease. T. J. Ryan, Inc. PR. 6522.

FILLING STATION—Good location. Write Box F-132. Post-Dispatch.

GROCERY Wtd.—Small, or confectionery, in South St. Louis; with living rooms; will pay cash. 2204 Benton av., Granite City, Ill.

GROCERY, CONFECTIONERY Wtd. — Must be reasonable. 1362A Arlington. FOrest 5249.

JEWELRY STORE Wtd.—White Hoxy, 2600 Olive st.

ROOMING HOUSES Wtd.—All sizes; immediately; have cash buyers. JE. 0683.

SANDWICH SHOP Wtd.—Or small lunchroom; good business; cash. Winfield 0880.

TAVERN Wtd.—Night club; dining, barbecue; on highway; priced right. Box F-363, Post-Dispatch.

WANT restaurant or service car route, will trade 10 acres, 4-room house, with electric. RI. 2601.

BUSINESS FOR SALE

ANY BUSINESS SOLD QUICKLY FOR CASH

REMEMBER — THIS MONTH ONLY
NO ADVANCE FEES
On Business Located Within St. Louis
NO CHARGE WHATSOEVER UNLESS WE SELL YOUR BUSINESS FIRST

COMMERCIAL SALES CO.
723 Chestnut GA. 0197
Established 10 Years in St. Louis

WE CAN SELL YOUR BUSINESS QUICKLY—CONFIDENTIALLY
JUST PHONE
KELLER-SCHUESSLER CO.
OPEN SUNDAY
4067 S. Grand RI. 2123

BUY A BUSINESS
Barber Shop, Confectioneries, Groceries, Markets, Taverns, Boarding, Drugs, Restaurants, Shoe Repair
ROE BUSINESS SALES CO.
3300 St. Vincent. Call GRand 7122.

AUTO PARTS AND PROPERTY—175x127, reasonable. Suess, 4319 Easton.

BAKERY—South; $30 daily; old established business; 3 rooms, bath; rent $50; sacrifice for quick sale; $1100.
KELLER-SCHUESSLER CO.
4067 S. Grand. RI. 2123.

BAKERY—No competition; monthly wholesale, retail sales $4000; can't be duplicated; $8000; terms; county seat town; Illinois; wonderful for two; low overhead. 4067 S. Grand. RI. 2123.

BAKERY—Daily average, $40; reasonable after accepted; owner leaving city; West Florissant. GUTH, 1206 Goodfellow.

BARBECUE STAND—Picnic grounds; old-established park, dance hall, pool room, full license; main artery; Illinois

SHOES FOR SALE



We Fit Your Size to Your Purse

Shoe sketched bears original brand and maker's advertised price of $9.75. Our Price $3.98

Sizes Only as Listed. Fashioned of Imported China Back — Spectator Leather Heel.

ORTHOPEDIC HEALTH SHOES

Tri-Point Steel Supports

Factory cancellations of only the highest priced Shoes made. All with original brands.

$4, $6, $8, $10 Qualities

$1.98 to $3.98

Sizes 4 to 11

Widths AAAA to EEE

Children's Sample Robin Hood Shoes

TURNER'S FACTORY OUTLET SHOES

4265-67 MANCHESTER at Tower Grove — 1557 S. JEFFERSON 2 Blocks South of Park

MISCELLANEOUS FOR SALE

WE SELL DIRECT TO CONSUMER



COMPLETE TOILET OUTFIT

A modern toilet of top quality. All exposed metal parts are heavily chromed. Pyralin sheet-covered seat, $18.50

OTHER TOILETS COMPLETE Low as $12.45

HOT-WATER HEATERS
KEROSENE, $16.50
GASOLINE, $11.75
COAL, $5.50
GAS, $4.80

PORTABLE CHROME-PLATED SHOWER, Complete With Curtain — $3.50
42-INCH CABINET SINK, Complete With All Fittings — $26.75
IPSCO QUALITY OIL BURNER — $97.50
WHITE LEAD, Pure; 100 Lbs. — $8.95

We make arrangements for FHA Loans

FREE PARKING

1119-1121 Chestnut St Independent PLUMBING HEATING SUPPLY CO.

Send for FREE Catalogue

MISCELLANEOUS FOR SALE

LOOK! EAGLE STAMPS, TOO!

"THRIFT'S" NOW THE HEADQUARTERS FOR

Cut-to-Size LUMBER

One Foot to a Truckload!



Home owners! Buy your LUMBER the "thrifty" way! We'll cut it to your measurements and deliver it, too! Excellent quality for every purpose. Check our low prices before you buy. Call FOrest 6230 for immediate "lumber" service.

Any Size! Any Length! Any Width! Any Amount!

Regular $30 Value!

STEEL BATH TUBS

Acid-Resisting. Built-in Style. Factory Imperfects.



14.95 and Up

A BATHROOM OUTFIT

Worth Every Bit of $39.95!



First Quality! Beautiful snowy white bathroom outfit. Special . . . at a big saving now. $33.15 Less Trim

CLOSET OUTFITS

Complete with Seats GUARANTEED Hurry, Limited Quantity $11.95

THRIFT HARDWARE & SUPPLY CO.

TRADE IN YOUR OLD PLUMBING FIXTURES — BUY ON FHA PLAN!

MAIL ORDERS FREE PARKING — 4556 EASTON AVE. THE WHITE BUILDING — FOREST 6230 WE DELIVER

OPEN FRI. AND SAT. EVENINGS TILL 9 P. M.

MISCELLANEOUS FOR SALE

OPEN SATURDAYS TILL 6 P. M.

QUALITY PRODUCTS CO.

PAINT MANUFACTURERS

Our St. Louis Store — Phone GArfield 3639

1012 S. FOURTH ST. (NEAR 4TH & CHOUTEAU)

East St. Louis, Ill., Store, 10th & Brady Ave., EAst 9307

FROM OUR FACTORY TO YOU AT THESE LOW PRICES!

GOLD BOND HOUSE PAINT



Lead-Zinc-Linseed Oil House Paint—Made in our own factory. We use pure carbonated lead-zinc oxide and dryer—the same as you would mix it by hand, only we use powerful, modern machinery to make our Paints. Compare our Gold Bond House Paint with the highest-priced Paints on the market. Then use it for satisfactory results. Our FACTORY-TO-YOU PRICES mean savings to you. With what you would save you can buy a good brush or save the difference. Per Gallon — $2.10

Certified House Paint. White and Colors; gal. $1.65

Dependable House Paint. White and Colors — gal. 94c

WILL PAINT. END GRAIN. Gray, Brown, Red, Green; per gallon — 85c

BARN — FENCE — GARAGE PAINT, per gal. 75c

ALUMINUM PAINT. Outstanding value. Genuine 100% Tung Oil Vehicle with absolutely pure atomic aluminum. Dries quickly with a beautiful brilliant sheen. Unexcelled for priming boat and for tanks, roofs, warehouses, breakwaters, radiators, furnaces, etc. Per gallon — $2.30

WRITE FOR CATALOGUE. WE SHIP ANYWHERE, FREIGHT ADDED.

SPECIAL 4-HOUR SPAR VARNISH

GENUINE TUNG OIL. PHENO-FORMALDEHYDE RESIN—Ideal for floors, linoleums, porch and lawn furniture. Dries with a hard, durable glossilike finish. Guaranteed not to turn white. Per gallon — $1.95

FREE CITY-WIDE DELIVERY

White Shellac, per gal. — $1.35
Kalsomine, 25-lb. bag — $1.00
Paste Paint, per gal. — $1.95
Shingle Stain, per gal. — $1.05

No. 78 FLAT PAINT

White and colors. Why pay more for flat paint? See ours. Dead flats, eggshells, tints, whichever you require. Beautiful flats at FACTORY-TO-YOU prices. Per gallon — $1.55

CERTIFIED FLOOR, PORCH AND DECK ENAMEL—$3 value. A tung oil product. Hard, glossy, grasslike finish, for inside or outside; water-proof; will not scratch or — per gal. $1.95

DECORATIVE TUNG OIL ENAMEL

Here is another factory-to-you value. A hard drying, High Gloss Porcelain-Like Enamel; washes like tile. $1.95

White and colors. Per gallon

ASBESTOS ROOF COATING—Fiber, asphalt. A liquid easily applied, stops all leaks. Guaranteed. 5 gallon can. Each — $1.09

100% PURE QUALITY DUTCH WHITE LEAD. Nothing purer can be made. None better at any price. Per 100-lb. keg — $9.50

Plastic Cement, 25-lb. can — $1.35
Flat Wall Paint, per gal. — $1.35
Red Brick Paint, per gal. — $1.10
Interior Enamel, white & colors, per gal. $1.40
Gloss Paint, per gallon — $1.30

100% Pure Raw LINSEED OIL 75c Gallon

Distinctively Distilled TURPENTINE 100% Pure, Gal. 48c

Cash and Carry—BRING CANS—QUARTS EXTRA

MOTOR OILS—TRACTOR OIL—LUBRICANTS

Motor Oils, 100% pure; guaranteed; 5 gallons in your can — $1.25
100% Pure Pennsylvania Motor Oil, 5 gallons in your can — $1.70
Transmission Lubricants, per 5-lb. can, each — 45c
Motor Oil in Drum Lots, as low as 15c per gallon, tax paid.

Motor and Tractor Oil Prices Cash and Carry Except on Drums Lots

FLY SPRAY, per gal., 75 cents

STORE AND OFFICE FIXTURES FOR SALE

STORE AND OFFICE EQUIPMENT

Booths, Tables, Chairs
Restaurant Fixtures

Sandwich shop, fixtures, back bars, counters, stools, tables, chairs, booths, ranges, steam tables, cigar cases, fans, linoleum, chinaware, glassware, silverware, new or used; bargains.

Bar Fixtures

Large selection of bars and bar supplies in all styles and prices; several used sets on hand at real bargain prices; see these real values.

Meat Market Fixtures

Electric cases, coolers, electric grinders, scales, silents, meat blocks, tools, etc. New and used. Low prices.

FREE PARKING One Door West of Store — Terms

Bensinger's "Established 1891" 10th and MARKET ST.LOUIS — Equipment and Fixtures for Every Business — Terms

Electric Refrigerators

Just received a carload of commercial refrigerators with Frigidaire compressors; brand new, just slightly discolored by smoke, at about ½ regular prices. Real bargains.

500 Used Cash Registers

National, Burroughs and Remington makes; 500 to choose from at fraction of their cost; for any kind of business; guaranteed for one year; rebuilt; reconditioned; real values.

Office Equipment and Business Machines

Very large selection new and used desks, tables, chairs, bookcases, metal files, Kardex cabinets, safes and safe cabinets, adding machines.

BUSINESS FOR SALE

TAVERN—Well established; wonderful fish business and large garden; living quarters. 6101 Gravois.

TAVERN—Corner location; across from Fairgrounds Park, part cash and terms. 3801 Kossuth.

TAVERN and 7 rooms, sell or trade for rooming house. 1467 S. Vandeventer.

TAVERN—Fully equipped. Box E-210, Post-Dispatch.

TAVERN—Lunch; good business; cheap, or rent furnished. 2021 Salisbury.

TAVERN AND GARDEN—Good location; rent reasonable. LA. 7714.

TAVERN— 2857 Winnebago.

TAVERN—Cafe; doing $90 daily business; bargain; terms. Box F-178, Post-Dis.

TAVERN—5 pct beer; lunch; good location. Box F-399, Post-Dispatch.

TAVERN-LUNCH — Good location; trade steady; reasonable. 1801 S. 2d st.

TAVERN—$500 Gravois at Kingshighway. FL. 9692.

TAVERN—Small established; real money maker; low rental. 2118 California av.

TAVERN—Filling station; 6-room dwelling, garden, dance floor. Kirkwood 930.

TAVERN and lunchroom; good location. 1328 Franklin.

TAVERN—Must sell; reasonable; modern equipment; good location. 6135 Page.

TAVERN — Downtown; full license; doing good business. Call GA. 9615.

TAVERN—Factory district. 3406 S. Broadway.

TAVERN—And garden; sacrifice, sold at once. 2903 N. Vandeventer.

TAVERN—Restaurant; transfer corner; good business. 4100 Olive.

TAVERN—Good location on 2 highways; reasonable. Box F-208, Post-Dis.

TAVERN—2322 Miami, reasonable; good reason for selling.

TAVERN—St. Louis County; established; full license. Box H-33, Post-Dispatch.

TAVERN and garden; nothing like it in St. Louis. CA. 5541.

TAVERN—Factory district; good lunch and liquor business. 2100 Delmar.

TAVERN-CONFECTIONERY—5 per cent; doing good business. Box H-8, P.-D.

TAVERN—Full license. Make offer. Box E-14, Post-Dispatch.

TAVERN—South Side; good location. 3500 South Jefferson.

USED-CAR BUSINESS—Fully equipped; reasonable rent. 3662 Easton.

USED CAR LOT—Complete, Kingshighway and Easton; $150. 4954 Easton.

USED PARTS AND SALVAGE—Cheap rent; large stock. GA. 6758.

VENDING MACHINE BUSINESS

180 machines in all; 134 on location; requires only 2 days' work weekly; will earn around $100 per month; price $400; easy terms.

COMMERCIAL SALES CO. 723 Chestnut. GA. 0197.

WINDOW SHADES—Manufacturing, cleaning; opportunity; $1650. Box F-396, Post-Dispatch.

WILL EXCHANGE business located South Kingshighway for bungalow or flat. Box E-229, Post-Dispatch.

BOATS AND MOTORS FOR SALE

1938 JOHNSON Seahorse Outboard Motors — $49.50

MOTORS FOR RENT

Dunphy and Wolverine Boats. Authorized Parts and Service

Easy Payments—No Money Down

Ralph G. Schmitt & Co.

1211 S. Vandeventer — FRanklin 8349

PAY AS YOU PLAY

Everything reasonably priced; anything on a time payment plan.

New Neptune Demonstrators

Guaranteed 1 year at tremendous savings; used motors, $25 up. Acme outboard folding boat, 75-lb., $35.

GROSSMANN, Neptune Distributors 3504 N. Broadway.

BOAT—15-ft., step, sell or trade. 2724 McCausland.

BOAT—16-ft. steel, 21-h. p., Evinrude motor, and trailer, $150. GA. 6880.

BOAT—21 ft.; 6-cylinder Inboard; $75. 9534 Baltimore.

BOAT—Outboard 16-ft. 35-h. p., $275. Roy, JEf. 9731. 4208 Delmar.

BOAT SUPPLIES — Complete assortment. Webb Hardware, 806 N. Broadway.

CABIN CRUISER—40 ft. Matthews, newly decorated in and out; ready for the water; reasonable. CE. 9404.

CANOE—18-ft. Arrowhead and boat trailer, perfect. EV. 3162. 6010 Thekla.

BOATS—Good, used, 14 to 18 foot, with or without outboard motors, $25 and up. Bradley's Place, Foley, Mo., Sunday, or 9020 Olive; week days, JE. 6685.

CABIN CRUISER—24-foot, steel hull; boat now in commission, fully equipped. A. Rothenheber, 4358 Clayton. FR. 7780.

CANOE—Canvas; light; cheap. 3739 S. Jefferson av.

HOUSEBOAT—11 by 32 ft.; newly painted; bargain price. Box H-261, Post-Dis.

MOTORS—All sizes, new and used. Columbia Electric Co., 1114 Pine. MA. 1504.

OUTBOARD MOTOR—16 h. p., Neptune; used two months. CHestnut 9697. 916 N. 11th st.

OUTBOARD—Step bottom; late model; 18 h. p., Elto, complete with trailer; bargain. 4468 Delmar. Open till 2:30 p. m.

OUTBOARD MOTOR—And boat; cheap. 2242 Cass.

RUNABOUT—16 ft. Gar Wood, in perfect condition, at North Shore Harbor, above St. Charles; demonstration Saturday afternoon or Sunday. A1. 45.

RUNABOUT—32-ft., 8-cylinder Lycoming motor; overhauled. JE. 8725.

SAIL BOAT—For sale; almost new. 6203 Wade. ST. 3682.

SKIFFS—2 for outboard motor, 11½ to 14 ft. 5523 Columbia. HI. 5907.

SPEEDBOAT—19-foot, in good condition, with 4-wheel trailer; also Stearns 70 h. p. marine motor. Either or both at a bargain. Box J-270, Post-Dispatch.

18-ft. F. paper C. Elto Century Cyclone boat; cheap. EV. 9993.

BUILDING MATERIAL Wanted

BUILDINGS Wtd.—To wreck; need material. R. Bullard, Wrecker, Kl. 1627M.

For Sale

New Millwork



2'4"x4'6" two-light window and frame — $5.24

Bronze Window Screen, $1.90 28x35½, ea.

Porch Sash, 16" or 30"x47", $1.50 each

ANDREW SCHAEFER 4309 Natural Bridge JE. 2020



LUMBER TO BUILD ANYTHING

All Used Lumber Sash and Doors — Big Savings —

ST. LOUIS WRECKING & SALVAGE CO. 421 S. 14th St. GA. 9858

AALCO WRECKING CO.

Lumber 1c Per Ft. Up

Brick, whole, clean, $3.50M

Building Material of All Kinds.

LUMBER, BRICK, ETC.

3136-44 LACLEDE — JEfferson 4755. 13th and Chouteau. GArfield 6855.

USED BRICK & LUMBER

A. C. Eschmann Wrecking and Supply Co., 21st and Chouteau. GArfield 6379

BRICK—Good quality, $3.50 per thousand. 10th and Clark, MU. 3879.

BRICK—50,000 whole loaded on your truck, $3.50 per M. 8th and Mallanphy.

CEDAR POSTS, timbers, doors, windows, hardware, paint, roofing, etc.; selling out; American Lmbr. Co., 9020 Olive Str. rd.

DOORS, new, all kinds, sizes, as low as $2. SASH, new, odds and ends, as low as 50c.

RED-E-MADE, 3509 LEMP.

ELECTRIC HOISTS—2, 80 h. p., b. & t.; sacrifice. 4315 Clayton. FA. 3285J.

EXCELLENT opportunity for 2 hard working salesmen and dealer contact men; apply Sunday morning between 9-11. Gen. Elec. Air Cond., 2234 Olive.

LUMBER—2x12s, 22'; one 8-in. I-beam, 39'. 5223 Goodfellow.

LUMBER—Bricks, steam plant, radiators, doors, windows. Cherokee and Kusciusko.

LUMBER — All dimensions; doors, windows; cheap. 2520 N. 11th. FR. 9966.

LUMBER—Brick, bath tubs, sinks, glass. Rothenhaeter Co., 2208 Sidney.

25 PLANKS—3x10x10 feet long, new; cheap. Fair Mov. Co., 4300 block Washington.

SHORT LENGTH 2x4 and 2x6, $15 per thousand; boards, $10 and $12 per thousand; old sash, 50c up; 14-ft. 2x6, 34c each. Davis; 6610 Olive Street rd.

STRUCTURAL IRON — And pipe; used beams, angles, plates, etc.; iron for all purposes; complete stock.

A. S. SHANFELD IRON CO. 1530 CONVERSE. BRidge 6831.

USED BUILDING material, wrecking home at Cabanne and Clara. CA. 3793W.

WALL BOARD—New, special 2¼¢ sq. ft.

BEFFA WRECKING & SUPPLY CO., 1240 N. Jefferson. CE. 3220-3221.

WRECKING—BEAUMONT AND LOCUST. Brick, fine quality hard face; maple flooring, joists; heavy timbers, steel pipe; elevator fire doors, windows, doors, etc. Yard, 3306 Chouteau. FRanklin 8034.

WRECKING—21 S. 15th. Used brick and lumber. Cheap.

FANS for Sale

AIR COOLER—Good condition; private, $50. 4209 Washington. JE. 7767.

AIRPLANE CEILING FANS—Cheap. Royal, 1616 S. Broadway. CH. 6159.

AIRPLANE FAN—30-in., Gaylor A. C. 110, chromium finish. 104 N. 4th.

CEILING FANS—A. C., $17.50. 3313 Olive. NE. 8508.

CEILING—Emerson; good condition; $12.50. 2304 North Market.

CEILING FANS—Four; a. c.; at bargain price. MAin 1504.

EMERSON ceiling fans, $9; airplane fans, $9.50; blades, 95c; guards, $1.75; motors, $3. Scherr, 1601 Market.

FANS for Sale

CIRCULATORS—Extra large size, high type pedestal models, $35; also new and used oscillators, all sizes; bargain prices. General Desk and Fixture Co., 806 N. Seventh.

ELECTRIC FANS—Fishing tackle; mail-deemed. Fearmans, 1701 Market. GA. 5630

EMERSON—16-inch, oscillating, $7.50; 12-inch, $5. 1346 Hodiamont. CA. 9562.

FANS

Pedestals, ceiling, oscillating, standard makes; new and rebuilt; real bargains. BENSINGER'S, 1007 MARKET ST.

FANS

Air circulators, airplane, exhaust. 3305 S. Broadway. LA. 8761.

FANS—$1; pedestal fans, paint sprays, motors, blades, guards, bases, radio. 3737 St. Ferdinand, 2519 N. 14th st.

FAN—Oscillating, 16, 12 and 10-in., cheap. 2s23 St. Louis.

FANS—New, used, all kinds repaired, exchanged, 1340 Hodiamont. CA. 9563.

FANS — All kinds, rent, sell, repaired. Acme, 331 Market. CH. 7776.

FANS—Emerson a. c., 10", 12", like new; cheap. FRanklin 3691.

FAN—16-inch Emerson; perfect condition; $11. 2706 St. Louis.

PEDESTAL 3-blade, $23; 3-blade, 3 speed, $35. Hoffman, 3868 Washington.

GUARANTEED airplane fans, $10; 16 and 12 inch Emerson and Westinghouse, 3-speed oscillating fans, a. c. and d. c., reasonable. Arlington Electric, 5532 Easton. RO. 9494.

WESTINGHOUSE 16-in. G. E., Emerson, like new; unredeemed; $14.50. Schorr, 1601 Market.

2—10" A. C. oscillating fans; like new; $15.00 each. 1—12"-16" ventilating fan. 2903 N. Vandeventer.

FURNACES WANTED

FURNACES Wtd.—Hot-water, hot-air and steam; all sizes. Schmidt Bros., 4371 Laclede. Phone JEfferson 2906.

FURNACES FOR SALE

HOT-AIR FURNACE—Like new, heats 7 rooms, 4311 Finney, JE. 8312.

HORSES AND VEHICLES For Sale

ART BRITTON—Has horses, mares and mules; also saddle horse; 5 miles west of Kingshighway, on Gravois road.

DOUBLE HARNESS — Used; riding saddles, bridles, collars. 4057 Cheuteau.

DOUBLE HARNESS—New, $17; used, $9 a set; collars, 203I Market.

FOR SALE OR TRADE—3-gaited horse, $100; 5-gaited mare, $75; spotted pony, $35; saddle, bridle, buggy and cart; cheap. La Rue on Geyer rd., ¾ mile south of Clayton rd.

HORSE—Beautiful thoroughbred; gentle, sound, well bred, will sacrifice quick sale. Opposite Grand Stm. Gravois road.

50 HEAD horses, 2 to 7 years, fresh from country; horses $30 up. 2216 Biddle st.

HORSES AND MARES—Yearling colts, double harness. 1908 N. Tenth st.

NEW, used harness, collars, saddles, bridles, lines. 1317 N. Broadway.

HORSES—Black chunky; good workers; $35 up. 5589 Wells.

20 HEAD MARES, colts, horses, mules, ponies, saddle horses, colts, $15 up. 9300 N. Broadway or Bellefontaine rd.

MARE AND COLT—$45; horses, mares, $30 up. 1318 N. 22d st.

MARES, mules, horses; 5 to select from. Gumbo Stock Farm, Gumbo, Mo.

SADDLE HORSES—Gentle, well broken, young; and ponies; priced to sell; thoroughly guaranteed. Box 1, Cape Girardeau, Mo.

SADDLE HORSES—2; beautiful; will sell at a bargain price. Frisco Riverdale Club, Telegraph rd. at Meramec River.

SADDLE HORSES — Reasonable. 6301 Berthold (rear).

SADDLE HORSES—1 mare and 1 horse, reasonable. 1539 Tamm.

SADDLE HORSES—2-gaited, Chain of Rocks Stables. EV. 8699.

SHETLAND PONIES—Black and white spotted. 3864 Bamberger.

SHETLAND PONIES—Black and white spotted. 3864 Bamberger.

TEAM MULES—Sound; harness, wagon. ST. 1780. 2501 S. Hanley.

MACHINERY WANTED

ALL KINDS of machinery, motors and salvage bought and plants wanted, to dismantle. Holtzman Machinery & Salvage Co., 3109 N. Broadway. CE. 2682.

ALL types machinery; tools, motors bought. Municipal, 2311 Franklin. GA. 9003.

ALL TOOLS, motors, machinery; salvage bought. Segal, 907 Market. GA. 7897.

ALL kinds machinery, tools, motors, wanted. Box F-95, Post-Dispatch.

BENCH LATHE Wtd.—Reasonable price. Box F-346, Post-Dispatch.

BOILERS Wtd.—Up to 150 h. p. 3305 S. Broadway. LA. 8761.

MACHINERY FOR RENT

MOTORS RENTED — Repairing. National Electric Service Co., 209 Washington.

MACHINERY FOR SALE

MEYER'S ELECTRIC MOTOR SHOP. 5861 EASTON AV. EV. 4418.

Motors repaired, bought, sold, Pain spray outfits. Anfrplane fans of all kinds.

BROWN MACHINERY CO.

Sell, buy, exchange machine tools, woodwork machinery, tinners' tools; new, used. 2323 N. 9th. CEntral 8559.

ARC WELDERS.

Alternae, 250 amp., $50; Lincoln, new model, $110; Lincoln, 300 amp., $200. 2118 N. Broadway.

AIR COMPRESSORS, grease outfit, electric drills, welding outfit, garage jack, valve refacer, part bins, gas pipes, bench lathe. SEGAL, 907 Market.

AIR COMPRESSOR—Automatic, complete, guaranteed, $37.50. 1118 S. Taylor.

AIR COMPRESSORS — Filling station pumps, motor 5647 Wabash. EV. 3037.

BENCH LATHE—Small, Wade screw cutting, $32.50; 2304 North Market.

BOILERS—2 fire tube, 2 water tube; 125 lbs. Offerjost. 6484.

BRAKES, shears, folders, formers, spot welder; low prices. 2323 N. 9th st.

CIRCLE SAW—And jointer unit; ½ h. p. motor; band saw and motor on stand; Wallace shaper, built-in motor; all in excellent shape. 3583 Vernon.

COMPRESSORS—$4.50 motors $3.50 tanks 50c spray guns, $5.50. 3661 Gravois.

CONCRETE MIXER—Jaeger; ½ bag; (trailer); like new; price right. 6041 North Pointe bl.

CRUSHER—Steel plate; roll jaw; 24x19 ft. lathe. 3305 S. Broadway. LA. 8761.

CURTIS COMPRESSOR—Mathews gun; 1-h. p. motor, $65. 4236 Lemox, HI. 8376.

DELTA-BOICE—Cranz; woodworking machines; low price; old models traded in. Brown, 2323 N. Ninth st.

DELTA SCROLL SAW—24," complete with 1-3 h. p. motor. 8707 Westminster, first east.

DOUGH MIXER—Reed, belt drive; bargain. St. Louis Physicians' Supply Co., 2132 Pine. MAin 1608.

FLOAT—4 wheels, 8-ton capacity; cheap. Grantwood Contracting Co., Rock Hill and Pardee road, Swifton 3401.

GASOLINE ENGINE—Saw table, jointer. S. T. Hatchey Co., 4528 Easton.

GENERATOR—1 k. w., 110 volts; must sell. MU. 5872.

MACHINERY FOR SALE

HOME WORKSHOP—Power tools. See display. Long Saw Co., 1009 N. Broadway.

HYDRAULIC LIFT Wtd., used; state make and price. Box E-209, Post-Dispatch.

LANDIS SHOE REPAIR OUTFIT—All or any part; make offer. C. U. Bailey, Mt. Vernon, Ill.

LATHE—18-inch, double back gear; drill press. 3305 S. Broadway.

LAUNDRY—Fully equipped, all machinery for sale or rent. FO. 2377.

LIGHT PLANT—Delco; 600-watt; 32-volt; A1; $25. Wabash 304W.

LINTZ and Eckhardt Bonnas embroidery machine; No. 11, practically new. Box F-393, Post-Dispatch.

MACHINE TOOLS—Pumps, engines, air compressors, etc. JOHN HAMMING MACHINE CO., 308 S. First st.

MACHINERY — 2 Brecht refrigeration plants; 4-ton capacity; bakery equipment; 8 motors, sizes 1-3 h. p. to 7½ h. p.; cash or terms. Call Ridge 3277.

MIXERS—Concrete, mortar; block machines; 8, 7s. Hacker & Co., 4538 Easton.

MOTORS—Sell or rent; all sizes; new and used; wiring, repairing and installing. Acme Electric Co., 221 Market st.

MOTORS—A. c., d. c.; ¼ to 5 h. p.; rewounds; exchanged. Standard, FR. 5370.

OIL ENGINES—Light plants, compressors, coal mines, clutch, gravity equipment, elevators. Anderson, 5516 Maple. FO. 7720.

PAINT SPRAY OUTFIT—Air regulator, radio, pedestal fan. 3737 St. Ferdinand

PAINT SPRAY compressor, tank, gauge and motor; $8. 3938 Folsom.

PAINT SPRAY outfit; portable. $50 value for $15. 4440 Chippewa.

PLANER—12-in. shaper, bandsaw, post drills; motors; belting. 1601 Market.

PRINTING PRESS—C. & P., 8x12, paper cutter, paper folder, type. 1601 Market.

ST. LOUIS' largest stock used machine shop, woodworking and sheet metal machinery; trades; terms.

McDONALD MACHINERY CO., 1831 N. Broadway. CE. 0360.

STEAM TABLE—Practically new, with thermostatic heat control; refrigerated sandwich table with T. R. V. 30 valve, two fountain utility tables with draft arm, block tin pipe leader to soda fountain, Hobart Eclipse carbonator, d. c.; four fountain display cases, 37 inches; gas range, large Frigidaire d. c.; new exhaust fan, d. c.; new Griswold grill; $200; Linocribe sign machine, $75. Kohlberg's Pharmacy, 3900 Lafayette.

WE BUY, rent, sell, trade all kinds of construction equipment. Joseph Keal Tractor and Equipment Co., 1516 N. 13th st., St. Louis, Mo. CEntral 8025.

WILL TRADE 60 horse power Hercules gas engine for lighting outfits and batteries. Box T-192, Post-Dispatch.

Farm Machinery

ONE Allis-Chalmers all-crop harvester that has cut only one crop, $475. E. R. Goddard & Co., Robertson, Mo. Terry Hill 5-2541.

FARMALL TRACTORS — F-12, F-20, F-30, like new; $300 and up. 717 S. Vandeventer.

FORDSON TRACTOR—And plow; also farm machinery; ready for work; $110. 4816 N. 9th st.

FORDSON TRACTOR—Bargain, $45. 717 S. Vandeventer.

TRACTOR — Best caterpillar, '38; also Farmall tractor; will sacrifice. Fishel Auto Sales, 4163 Manchester.

TRACTORS—Plows, discs, planters, cultivators, rakes, mowers. 2512 N. 13th.

TRACTORS—Plows, parts, farm machinery, engines. 10919 Riverview drive.

MISCELLANEOUS WANTS

CAMERAS Wtd.—Field glasses, shot guns; musical instruments; diamonds. 202 N. 6th st.

EVANGELIST will rent or buy tent and equipment. Write fully. Box H-6, P.-D.

EYE, ear, nose and throat instruments wanted. Box E-246, Post-Dispatch.

FLOOR SANDER Wtd.—Used. Call FO.

FRENCH DOORS Wtd.—Used, state size. FArkview 5138.

LOTTO BENCHES Wtd.—Tables, chairs. Palace Hall, Venice Ill. TRi-City 9438.

POOL TABLE Wtd. — Regulation size, must be in good condition and reasonable price. L. Schneider, RI. 40477.

PORTABLE BUILDING Wtd. — Frame preferred or small building to tear down. Box F-95, Post-Dispatch.

STOKER Wtd.—20 or 30 lb. domestic. Box F-140, Post-Dispatch.

USED STEEL CONTAINERS Wtd.—5-gal. GRand 6776.

WE BUY used sinks, tubs, closets, other plumbing and heating material. Kopman, 2014 Franklin. GA. 8227.

MISCELLANEOUS FOR SALE

WE MAKE OUR OWN PAINTS

Best house paint, special colors, gal., $2.50; our specials, per gal.: Gloss paint, $1.30; interior enamel, $1.40; varnish stain, $1.30; floor paint, $1.50; interior varnish, $1.25; outside spar, $2.25; barn paint, 85c; pure turpentine, 45c; linseed oil, 75c; our own compound white lead, 100 lbs., $8. Strictly pure white lead, $9.50 per 100 lbs. We deliver.

MECHANICS' PAINT CO. 715 Franklin. GA. 6820

USED STRUCTURAL STEEL

FOR BUILDING PURPOSES

I-BEAMS, ANGLES, CHANNELS, RODS, PIPE Reconditioned and Guaranteed.

FOR ALL USES. ALSO FITTINGS TANKS, BOILERS, RADIATORS, ETC. OUR PRICES AND SERVICE SATISFY.

WOLFF PIPE & IRON CO. 120 TYLER. CE. 5150

600 AIRDOME SEATS

Ideal for ball parks; A1 condition. NATIONAL CHAIR, 301 S. 1st. CE. 0166.

Aluminum, $1.60 Gallon

Enamel paint, white and all colors, $1 gal. Roof coating, 5 gals., $1. 3858 DELMAR.

AMPLIFIER—Portable type, Webster C-10, $74 value, $35. 2526 Clara av.

AMUSE your friends and children at home; play pin ball; games for home and rathskeller, $5 and up. McCALL NOVELTY, 3147 Locust. JEfferson 1644.

ANGLE IRON—PIPE

I-BEAMS—RADIATION, ACME, 6500 Easton. EV. 2930.

ANTIQUES—Plate glass; Singer heads; pipe fittings, lumber, paint 50c gal. Part or all; must sell by the 25th. 1507 St. Charles.

ARCOLA heater; hotwater heating boilers, radiators, furnaces, tanks. 3635 Laclede.

ARMY COTS, $1.00

MOUND CITY, 1938 Franklin; 3004 Delmar

ASHPITS—Galvanized, corrugated. American Iron Co., 6189 Minerva. MU. 6522.

ASHPITS—Guaranteed reinforced concrete. BENSON, 3823 St. Louis. JE. 5141.

AUTO PARTS BINS — Steel; 18 sections; used; in good condition; bargain. BENSINGER'S, 1007 MARKET ST.

AUTOMATIC CONDENSATION PUMP and tank. MU. 5289.

AWNINGS—Suitable store; khaki, 14-ft. and smaller. 2752 Cherokee.

AWNINGS—Colored stripes, complete, 85c. LE ROY TENT CO., 3438 S. GRAND.

BANDSAW—Pumps, motors, glass, tanks, compressor, pipe, furnaces. 3635 Laclede.

BATHTUB, toilets, lavatories, coal water-heaters, lawn swings. 3635 Laclede.

BOAT and canoe canvas; various widths and weights; low prices. LE ROY TENT CO., 3438 S. GRAND.

BOILERS

WATER AND STEAM—ALL SIZES

ALSO RADIATORS—ALL GUARANTEED

WOLFF PIPE & IRON CO., 120 TYLER. CEntral 5150.

BOWLING ALLEYS — 2; good condition; reasonable. Box F-398, Post-Dispatch.

BUILDING MATERIAL—ALL KINDS

AALCO 1300-44 Laclede. JE. 4755

CABINET WORK BENCHES—$7.50; factory platform trucks, $5; C clamps. Monday, S. W. corner 10th and North Market.

CHAIRS—Tables; large quantities; rented. NATIONAL CHAIR, 301 S. 1st. CE.0166

CLOTHESLINE POSTS—Aluminum patented. Agnus, 7015 S. Broadway. GA. 3825.

CLOTHESLINE POSTS — With cap and hooks, cheap. St. Louis Iron, 1533 Clark. GArfield 9058.

COPPER KETTLES—Steam jacketed; approximately 80-gal.; very low price. BENSINGER'S, 1007 MARKET ST.

COT RE-COVERS—For army style folding cots; heavyly reinforced canvas; 95c. LE ROY TENT CO., 3438 S. GRAND.

DISHES, silverware, table linens, lamps; cheap. 3537 Washington.

EVINRUDE Lawn-Boy power lawn mower, 18" cut, $87.50 and $110; we demonstrate; new 1936 model, $75; 1937, $88; used lawn mowers from $30 up; Thor electric tools, drills, buffers, sanders, new and used. Schaetzler sales & Service, 4919 S. Kingshighway.

FOLDING CHAIRS—Metal; 50; Steelart; bargain. St. Regis Hotel, 421 N. Broadway.

FURNITURE PADS — Refrigerator pads, sheeting remnants, tarpaulins, painters' drop cloths. Cserf Bag, 400 Barton.

GARAGE DOORS—Three; 18x12; agitating sterilizer with baskets. 3504 Page.

GENERAL CLEANUP miscellaneous things. 4113 N. Grand. CE. 8083.

GOLF SET, Bobby Jones registered woods, brand new, hand made bamboo casting rod and reel. Call CA. 2879J.

HOT TAMALE BUCKET—Good condition; cheap. 4231W Maffitt. CO. 6785W.

HOT WATER HEATER—Rand automatic. 3305 S. Broadway. LA. 8761.

INVALID CHAIRS—Hospital beds, commodes, crutches, etc. JE. 1768. 4319 Olive

BEST BUY IN TOWN—Lawn chairs; ready to paint, $1; for all types of woodwork call Modern Cabinet Shop, 5729 Cote Brilliante. Mulberry 5081.

LUBRICATION EQUIPMENT—New type alemite, complete setup; real bargain. 5701 Page.

MAPLE flooring; fine; bargain; wrecking. Beaumont and Franklin. 6034.

MOTOR—For washing machine; perfect. 4219A Cleveland. LA. 6438.

OUTBOARD MOTOR—10 h. p. Johnson; Hoover vacuum cleaner; trade. 3515 Greer.

PAINT SPRAY OUTFIT—Complete; No. 2½ compressor. 4546 McMillan. RO. 1713.

PICTURE FRAMES—300; all sizes; gold, silver; sell cheap. 3702 Olive.

NEW PIPE USED

New and Used Valves and Fittings. Irrigation Supplies, Rubber Hose.

NAT. AGRICULTURE & HDWE. CO. 703 S. Broadway. GA. 3825.

CENTRAL PIPE & SUPPLY SECOND-HAND PIPE

Radiators, building iron, angle beams, reinforcing rods, bolts, fittings, all kinds; tanks, boilers, machinery.

2109 N. BROADWAY. CHestnut 9138.

MISCELLANEOUS FOR SALE

CLOTHESLINE POSTS

With Cap and 2 Hooks—9 Feet Long

Garden Hose—All Rubber 50-Ft. With Couplings, $1.75

RECONDITIONED PIPE & FITTINGS For Railings, Fences, Etc.

Air Hose ¼"—4c Foot

Goldstein-Schwartz 1305 N. BROADWAY GA. 1505

SAVE ON USED Plumbing and Heating Supplies

60-Inch Acid-Proof Steel Sink



Values Up to $16.95 Only $9.95 and Up

Less Trim — Slightly Imperfect

BUILT-IN BATH TUBS $14.95

White Enameled, $35 Value

NEW CLOSET BOWLS $3.95

Acid-Resisting! Worth $7.95

Salvage Wrecking & Supply Co. 4563 Easton Ave. FO. 6220

OIL BURNERS

Wanted

OIL BURNER Wtd.—With or without control; good condition. GA. 9281.

For Sale

OIL BURNERS—Brand new, special closeout price $65; plus the installation; suitable for homes.

STEINER, 3136 LOCUST. JE. 2303.

OIL BURNER for apartment building. Mulberry 5289.

POLAR WAVE OIL BURNER and 250 gallon tank; complete;

USED AUTOMOBILES FOR SALE



"Trade'n 'Em and Sell'n 'Em"

June 20th to 25th

Our Greatest

HOG WILD SALE

Large Selection
Used Trucks and Passenger Cars at Hog Wild Prices
Don't Miss It
Your Old Car May Make the Down Payment
Balance Easy Terms
SEE 'EM AND BUY 'EM
All Cars Reconditioned

Bilgere Chevrolet

Open 9:30 Evenings — 2814-24 N. Grand — FRanklin 4780

PLYMOUTHS & CHRYSLERS

'30 Chrysler Roadster; 6 wire wheels, rumble seat, new top, repainted, excellent tires and mechanical condition; takes cheap license. A real bargain at — — — — — — — — — — $125
'33 Plymouth cPD Coach; really clean inside and out; refinished dark green; A1 tires; a bargain at — — — — — — — — $225
'33 Plymouth PD 4-Door Sedan; refinished in dark blue; clean as a pin inside; fine tires and mechanical condition; a beauty for only — — — — — — — — — — — — — — $245
'36 Plymouth Touring 2-Door; trunk, original gray finish like new; perfect mechanically. See this real bargain; only — — $445
'36 Chrysler Airstream 4-Door Sedan, trunk. This is a specially built 5-passenger car that can be converted into a 7-passenger car; beautiful condition in every respect; specially priced — .....
'37 Plymouth De Luxe 2-Door, trunk, radio; absolutely like new; really a perfect used car in every respect; only — — — — — $525

MacCARTHY FORD, 6153 Delmar.

TUCKER'S SUMMER BARGAINS

Authorized Dealer Oldsmobile 12th Year

Here is a combination of quality cars and low prices—you seldom get both.

'37 Olds Sedan	$725	'36 Plymouth Sedan	325
'37 Olds Coach	695	'34 Dodge Coupe	275
'36 Olds Coach	545	'34 Plymouth Coupe	225
'37 Chevrolet Coach	695	'34 Ford Tudor	195
'36 Pontiac Coach	495	'32 Olds Coach	195
'36 Olds Coupe	495	'33 Olds Coupe	175
'35 Olds Sedan	425	'33 Olds Coach	185
'35 Olds Coach	395	'32 Chevrolet Sedan	175
'34 Olds Sedan	295	'32 Chevrolet Roadster	145
'34 Olds Coach	275	'30 Studebaker Sedan	65
'34 Chevrolet Coach	265	'30 Olds Sedan	65

3440 SO. KINGSHIGHWAY

SEEMINGLY IMPOSSIBLE
At These Low Prices—
Want Quick Sales

'31 Chevrolet Coupe	— — —	$145
'30 Packard Sedan	— — —	98
'31 Willys 6 Sedan	— — —	75
'30 Auburn	— — —	68
'31 Ford Tudor	— — —	98
'30 Olds 6 Coupe	— — —	68

25c to 35c a Day
38 Years in Business
MERRY PACKARD, 5800 Delmar

ATTENTION SCHOOL TEACHERS

No Down Payment! No Monthly Payment Until Oct. 1!
We are offering these clean, reconditioned cars at these low prices; 18 months to pay.

1935 Dodge Coupe	$275
1934 Ford Coach	175
1935 Ford Coupe	275
1933 Chevrolet Sedan	150
1934 Plymouth Sedan	245
1934 Plymouth Coupe	195
1932 Ford V-8 Cab., rumble	110
1931 Olds 6 w. rumble s.	100

50 Others to Select From

LENNEMANN MOTOR
Authorized Chrysler-Plymouth Dealer
4878 Natural Bridge — MU. 6744

Wanted
HIGHEST CASH PRICES FOR LATE MODEL FORDS, CHEVROLETS, PLYMOUTHS
LOVE-JOHNSON
NATURAL BRIDGE AT UNION

CITY MOTOR
Needs 100 cars at once, any make or model; cash only.
City Motor, 4761 Easton

MENDENHALL
Buys cars for cash, pay high premium for any make clean, late models.
2323 Locust. CEntral 8200.

TRADE '34 Chevrolet coupe and cash for '35, '36 Olds 6 coach or sedan or small Buick; no dealers. Stewart pl. and Easton av.

CHEVROLET—Coupe or coach, '31-'33, private, WE. 4215W, Rt. 5, Box 26, Webster Groves.

75 CARS and trucks of all makes, sizes and styles; $35 up; also pickup.
FISHEL AUTO SALES, 4163 Manchester.

SEDAN Wtd.—Late model, used; give full details, price; no dealers. P. O. Box 1305, City.

WANTED—All makes good used cars; high cash prices; mortgages paid off; McMahon, 3507 Gravois. GR. 2666.

HIGH CASH prices for '37 and '38 models. STEINER, 3136 LOCUST. JE. 2802.

WANTED—'34 or later model, will trade or pay equity. 4570 Chouteau.

AUTOS AND TRUCKS Wtd.—For wrecking. GUESS, 4319 Easton. FR. 7561.

CARS AND TRUCKS Wtd.—For salvage; pay conditions. Riverside 9690.

CARS Wtd.—Bring title, get cash. Uni Motor, 3700 S. Kingshighway. FL. 6380.

100 CARS Wtd.—Late models, cash, bring title. Monarch, 718 N. Kingshighway.

For Hire

TRUCK—1½-ton; 12-ft. stake body, with driver; wants hauling; local or long distance. 4154A Shenandoah.

TRUCKS—For rent without drivers; stake or panel bodies; low rates. GA. 3131.

SHORT HAUL CONTRACT Wtd.—For tractor-trailer. Box H-81, Post-Dispatch.

Cabriolets For Sale

'31 Chevrolet cabriolet; new top, good paint and tires; bargain. See it Monday. $135 DOWNTOWN CHEVROLET CO. 2300 Olive

CHEVROLET—Cabriolet, 1934; new paint; $195; good tires. 5956 Hamilton ter.

FORD—'36 Cabriolet; w. wall tires, color black, very low mileage; a beauty. $460
SUNSET FORD — 2929 LOCUST ST. — USED CAR STORE

Coaches For Sale

'38 BUICK Special Coach; 6 wheels, radio, htr., forms. $950
MONARCH 718 N. KINGSHIGHWAY JUST NORTH OF DELMAR

BUICK—1934 coach; trunk; perfect tires and paint; motor A1; $65 down, $10 per month.
HY. L. KUHLMANN MOTOR SALES — 3505 S. KINGSHIGHWAY

CHEVROLET—Coach; 1933; $110 cash. Light House Mission, 3544 Easton.

VINCEL

Very Best in Used Cars
It's the Place to Buy
Nothing Better in Town
Come in—Be Convinced
Every Car "Olds" Guaranteed
LOOK NO FARTHER
BEST SELECTION IN ST. LOUIS — WE TRADE YOUR WAY
3401 WASHINGTON AVE.
St. Louis' Largest Olds Dealer

CHEVROLETS

'32	Coupe De Luxe; refinished in dark green; excellent tires and mechanical condition — — — — — — — — — —	$165
'32	Coach; refinished dark blue; clean as a pin; runs like new — — — — — — — — — — — — — — — —	$175
'33	Coupe De Luxe; refinished in black; 6 wire wheels; rumble seat; A1 tires and mechanical condition; clean inside; looks like new — — — — — — — — — — — — — — —	$225
'35	Sport Sedan De Luxe; refinished in black; radio, heater; excellent condition — — — — — — — — — — — — — —	$345
'36	Master 2-Door; original gray finish and interior clean as a pin; guaranteed; only — — — — — — — — — —	$395
'36	Master De Luxe Town Sedan; very low mileage; radio, heater, white side walls; perfect in appearance and mechanical condition — — — — — — — — — — — — — — —	$475

MacCARTHY FORD, 6153 Delmar

DEPENDABLE DODGE

REBUILT AND REPAINTED

'35 Plymouth Coupe	$287	'33 Chev. 1½-T. L. W. B.	$197
'36 Ford Trg. Tudor	347	'36 Ford ½-T. Panel	327
'35 Dodge Trg. Sedan	397	'36 Ford ½-T. Express	327
'36 Dodge Trg. Sedan	497	'36 Chev. 1½-T. S. W. B.	397

Less Than Wholesale on These Two. Hurry! Hurry!
'37 Plymouth Trg. Sedan — $399 — '33 Dodge Sedan — $149

70 MORE FINE CARS AND TRUCKS—WE REALLY TRADE
GArfield 6183 — **SIDNEY WEBER** — 2221 OLIVE ST.

PRE-JULY 4 SPECIALS
Only $10 Down
ALL YOU NEED IS A STEADY JOB

'35 Dodge Coupe	$345	'34 Chrysler 6 Sedan	310
'35 Ford Coupe	350	'34 Chrysler 6 Coach	300
'34 Chrysler 6 Sedan	310	'34 Plymouth Coupe	285
'34 Chrysler 6 Coach	300	'34 Ford Coach	165
'34 Plymouth Coupe	285	'33 Ford Sedan	165
'34 Ford Coach	165	'33 Plymouth Coupe	235
'33 Ford Sedan	165	'33 Chrysler Sedan	275
'33 Plymouth Coupe	235	'33 Oldsmobile Coach	245
'33 Chrysler Sedan	275	'32 Dodge Sedan	135
'33 Oldsmobile Coach	245	'29 Buick Sedan	35
'32 Dodge Sedan	135	'29 Buick 5-pass. Coupe	37.50

MIDCITY MOTORS, INC.
(Dodge-Plymouth Dealers)
4241 N. Grand at Carter — CE. 2846

Coaches For Sale

DODGE—Coach, late 1933; almost new; $225; trade; terms. 2860 McNair.

DODGE—'36 coach; perfect condition. $495
ILLCOCKSON MOTORS, 3108 Locust

DODGE—Coach; 1933; 6-cylinder; 23 h. p.; $125. 5707 Geyer.

1935 FORD TUDORS
7 to choose from; take your pick, $299; all carry the famous 20,000-mile motor guarantee and special finance rates.
TWO BIG STORES
CHAMBERS MOTOR CO.
3863 S. Grand — 3418 S. Kingshighway

FORD, model 67 tudor, 1937; new two-tone, radio. See today at 1831 S. Kingshighway; will trade for car or arrange payments, $425.

1936 FORD $375
Tudor de luxe, trunk, radio, fine condition; trade; 50c a day; seeing is believing this best buy in town. Merry Packard, 5800 Delmar.

LOOK! LOOK! LOOK!
Ford '34 de luxe coach; perfect condition; $145; $35 down; trade.
Commercial Auto Sales, 2506 S. Jefferson.

FORD—'37 "85" de luxe coach; trunk; save at least $100; you can buy this clean car for only $425; terms; trade. Welfare Finance Co., 1029 N. Grand.

FORD—Late 1937 Tudor; black; first-class condition; will sacrifice, but will not trade. 6346 Southwood; 2d floor south; 3 blocks north Clayton rd.

FORD—1935 touring de luxe coach; like new; $60 down, $15 monthly. Written guarantee.
ST. LOUIS MOTORS, INC. 4931-33 Easton

FORD—1934 touring de luxe coach; built-in radio, $50 down, $14 monthly. Written guarantee.
ST. LOUIS MOTORS, INC., 4931-33 Easton

FORD—1936 touring de luxe coach; built-in trunk and radio; like new; $75 down, $18.06 monthly. Written guarantee.
ST. LOUIS MOTORS, INC. 4931-30 Easton

FORD—'36 coach; very clean; de luxe model; only $295; terms; trade. Welfare Finance Co., 1029 N. Grand.

'35 FORD coach; radio, heater; real buy — — — — $250
FRED EVENS — 6350 EASTON

FORDS '36 tudors, sedans, coupes; all perfect; $365 to $525.
SOUTHWAY — 1695 S. Kingshighway

FORD—1937 de luxe coach; radio; overdrive; white sidewall tires; individually owned. FR. 2795.

FORD—Coach; 1937; 2-door; trunk; heater; 7500 miles; owner must sacrifice; $365. FA. 7078J.

FORD—1934 tudor, reconditioned motor, new paint and seat covers, $179. Chambers Motor, 3863 S. Grand.

FORD—V-8 '33 tudor, reconditioned motor, good paint and tires, $194. Chambers Motor, 3863 S. Grand.

FORD—1936 coach, exceptionally clean; private party will sacrifice; $285 cash; no dealers. FO. 2014.

FORD—'36 2-door touring, original finish; perfect. $387
ILLCOCKSON MOTORS, 3108 Locust

FORD—'37 tudor, 8S, can't be told from a new car, $479. Chambers, 3863 S. Grand.

FORD—Coach; 1934; clean; only $135. 1707 Geyer.

FORD—'36 tudor, perfect condition; reconditioned; real bargain, 1616 N. 9th.

FORD—1934 de luxe; bargain; trade; private. Weber, FL. 5492, 4630A Quincy.

FORD—'37 tudor; radio; $498.
BARRETT WEBER, 3349 S. Kingshighway

ONLY $5 DOWN
Free License
This plan is for anyone keeping house or any responsible salaried person.

White stake truck; dual	Price	Down	Month
	$ 60	$5	$ 5.85
'32 Chevrolet coupe	95	5	6.37
'31 Ford r. s. coupe	95	5	6.37
'32 Reo 6 sedan	165	5	11.15
'31 Pontiac r. s. cpe	165	5	11.15
'32 Ford r. s. coupe	175	5	11.84
'33 Plymouth sedan	195	5	13.24
'33 Pontiac sedan	235	5	15.39
'34 Ford V-8 coach	245	5	16.72
'34 Chev. sedan	280	5	19.51
'34 Plymouth sed.	265	5	18.11

75 Other OK Used Cars 75
DOWNS-MEIER
Authorized De Soto-Plymouth Dealers
4561-63 Delmar — ROsedale 4306-61

Coaches For Sale

FORD—1938 touring coach, $550; terms. 717 S. Vandeventer.

FORD—'37, $385; and '36, $325; de luxe coaches. 3921 Page.

1936 FORD TUDORS
8 to choose from; take your pick; $379; all carry the famous 20,000-mile motor guarantee and special finance rates.
TWO BIG STORES
CHAMBERS MOTOR CO.
3863 S. Grand — 3418 S. Kingshighway

FORD—1937 85 coach, radio; clean; $365. 2117 58th st. EV. 4370.

FORD—'37 Tudor touring, like new; 8612 Halls Ferry, Apt. 303.

FORDS—2, 1931; coach and coupe; must sell one, private. 3915 Gravois.

FORD—1929 coach, $65; private party. 2537 Edgar av., Overland, Mo.

FORD—Coach, 1929; perfect condition; good rubber; $50. 2205A Menard.

FORD—Coach; 1936; very good; $345. 3615 Oregon.

FORD — 1937; tip-top condition; radio; heater; $445. 3816 Oregon.

FORD—Coach; '36; like new; only $95. 900 St. Louis.

FORD—1934 de luxe Tudor; repossessed; real bargain. 1916 N. 9th st.

FORD—Coach; 1931; good condition; bargain; $90; terms. 3114 Cass.

FORD—1937 coach; $375 cash. NE. 0506. FL. 8178.

FORD—1938, 85, tudor, 3500 actual miles, priced quick sale; private. NE. 1764.

GRAHAM 6—'36; Big Crusader Coach; radio; low mileage; original paint and tires — — — — — — — — $395

SUNSET FORD — 2929 LOCUST ST. — USED CAR STORE

NASH-LAFAYETTE—1934 touring coach; built-in trunk; $50 down, $15 monthly. Written guarantee.
ST. LOUIS MOTORS, INC. 4931-33 Easton

NASH—Lafayette, 1938 de luxe Tudor, low mileage; bargain; terms. 7835 Manchester.

OLDS—1935 touring coach; perfect condition; beautiful car; $65 down, $20 per month; guaranteed.
HY. L. KUHLMANN MOTOR SALES — 3505 S. KINGSHIGHWAY

OLDS—1935 touring de luxe coach; built-in trunk; $75 down, $18 monthly.
ST. LOUIS MOTORS, INC. 3931-33 Easton

OLDSMOBILE 8—Late '34 coach, like new, $225. terms. 1472 Laurel.

OLDSMOBILE—'34 coach, trunk, private party. 4636 Margaretta.

OLDSMOBILE, '36, private, $450. RI. 0200.

PACKARD—'37 coach; radio, heater, built-in trunk; perfect condition; $695; $190 down, bal. 2 years.
AMERICAN MOTORS, INC., 4593 Easton.

PACKARD—'36 2-dr. trg. $617
ILLCOCKSON MOTORS, 3108 Locust

'34 Plymouth de luxe coach; new paint; corner and tires good. See it Monday. $285 DOWNTOWN CHEVROLET CO. 2300 Olive

FORECLOSURE SALE

FORECLOSURE SALE

FORECLOSURE SALE
NOW IN FULL SWING. BARGAINS! BARGAINS! BARGAINS!
WE'VE REALLY HANDED PRICES A WALLOP
EVERY CAR OFFERED BELOW DEALER'S COST

FORDS		CHEVS.		OTHERS	
'36 V-8 Sedan	$298	'36 De L. Coach	$357	'37 Graham Coupe	$477
'35 V-8 Tudor	214	'35 Coach	246	'37 Pontiac 6 Sed.	499
'34 V-8 Tudor	179	'34 Master Coach	194	'36 Plymouth Sedan	344
'33 V-8 Coupe	148	'33 Master Phae.	138	'36 Dodge Coupe	368
'32 L-4 Tudor	139	'32 Sedan	119	'35 Graham Sedan	251
'32 V-8 Coupe	99	'31 Coach	98	'34 Plymouth Coach	199
'31 Tudor	78	'30 Sedan	44	'34 Olds Spt. Coupe	194

A Representative From Local Finance Co. Will Be On Hand to Personally Supervise This Great Foreclosure Sale.
Cash, Trade, Terms. Payments Low as $1.50 a Week
Main Store 2936 Locust JE. 2464 — **Guaranty Finance Co.** — Lot Vandeventer & Washington FR. 8506

FORECLOSURE SALE

BUY WITH CONFIDENCE

PACKARD EXCHANGED USED CARS have long been recognized by the buying public as a better class of used car. Our location out of the high rent district offers you more and better values. Why not pay us a visit and see for yourself.

MANY MAKES AND MODELS

DOLAN PACKARD — BIG BEND AT MANCHESTER ON THE LOT — HI. 9197

All Makes
Cadillac Standard
Reconditioned and Guaranteed
With Low Cost G. M. A. C. Rates

'36 OLDS TRG. SEDAN	$675	'35 CADILLAC SEDAN	625
'36 LA SALLE TRG. SEDAN	675	'33 CADILLAC TOWN SED.	295
'37 LA SALLE TRG. SEDAN	975	'35 CHRYSLER AIRFLOW	495
'36 CADILLAC TRG. SED.	875	'37 CADILLAC TRG. SED.	1195
'37 OLDS TRG. SEDAN	795	'35 FORD SEDAN	295
'36 OLDS 6 TRG. COUPE	565	'31 CADILLAC 5 SEDAN	195
'35 CADILLAC SEDAN	625	'36 PACKARD COUPE	595
'33 CADILLAC TOWN SED.	295	'35 BUICK SPORT COUPE	445
'35 CHRYSLER AIRFLOW	495	'34 OLDS TRG. SED.	295
'37 CADILLAC TRG. SED.	1195	'36 CHRYSLER TRG. SED.	695
'35 FORD SEDAN	295	'32 PACKARD "900" SED.	325
'31 CADILLAC 5 SEDAN	195	'34 BUICK 5-P. SEDAN	375
'36 PACKARD COUPE	595	'35 PACK. SED., SUPER 8	595
'35 BUICK SPORT COUPE	445	'38 PACKARD TRG. SED.	1095
'34 OLDS TRG. SED.	295	'38 OLDS TRG. SEDAN	975

OLIVER CADILLAC CO.
La Salle — Oldsmobile
4140 Laclede — 3501 Washington

Coaches For Sale

'36 PLYMOUTH, $395
Coach; very best condition; used little; radio; payments as low as 50c a day. Merry Packard, 5800 Delmar.

PLYMOUTH—Coach, 1933; excellent motor, good running condition; will sacrifice, immediate sale. Rear 4106 McPherson.

PLYMOUTH—1935 de luxe coach; built-in trunk; $65 down, $17 monthly. Written guarantee.
ST. LOUIS MOTORS, INC., 4931-33 Easton

PLYMOUTH—'37 2-door, with heater; an unusual value, $539. Chambers Motor, 3863 S. Grand.

PLYMOUTH—'34 de luxe, reconditioned throughout; private; bargain. 4725 McPherson.

PLYMOUTH—Coach, '37 de luxe, radio, heater, seat covers; bargain; call Monvale, 9458 Wellsmar av., Wellston.

PLYMOUTH—1936; has everything; radio, heater, etc. Special color, white sidewalls; like new. 30 Southmoor. FA. 7823.

PLYMOUTH—Coach, standard, 1937, $425, private owner, $100 cash required. 2026 Alameda, Maplewood.

PLYMOUTH—'34 de luxe coach; $375. BARRETT WEBER, 3349 S. Kingshighway

PLYMOUTH—1933, coach; good condition; reasonable. 5056 Chippewa.

PLYMOUTH—Coach, late 1935, like new; $295; bargain. 1918 N. 9th.

PLYMOUTH—1934, frist-class condition; carefully driven; $235. FA. 5497W.

PONTIAC—'33 coach, new battery, heater, $145. 1604 Thurman, Sunday after 10 a. m.

PONTIAC—1935 touring de luxe coach; built-in trunk; $70 down, $18 monthly. Written guarantee.
ST. LOUIS MOTORS, INC. 4931-33 Easton

PONTIAC—1936 touring de luxe coach; built-in trunk; $85 down, $20 monthly. Written guarantee.
ST. LOUIS MOTORS, INC. 4931-33 Easton

PONTIAC—'34 coach; excellent condition — — — — $250
FRED EVENS — 6350 EASTON

PONTIAC—1935 coach, straight 8, cheap.
ORANGE FRONT, 3209 Lynch.

PONTIAC—1931 coach, late; bargain; private. 2757A Lafayette av.

PONTIAC—'38 coach; A1 condition; sacrifice; must sell. 4306A De Tonty.

TERRAPLANE—'36, like new throughout; must see to appreciate; $385. 3962 West Pine.

LOVE-JOHNSON
HIGH GRADE CARS

'37 Ford 60 Tudor	$445	'37 Ford Trg. Tudor, radio	495
'38 Oldsmobile Coach	475	'36 Plymouth Coupe	365
'37 Ford Trg. Tudor, radio	495	'36 Ford De L. Trg. Tudor	325
'36 Plymouth Coupe	365	'36 Dodge Trg. Sedan, radio	495
'36 Ford De L. Trg. Tudor	325	'35 Ford Coupe	295
'36 Dodge Trg. Sedan, radio	495	'33 Chrysler 8-Dyl. Sedan	195
'35 Ford Coupe	295	'34 Ford Coupe	225
'33 Chrysler 8-Dyl. Sedan	195	'32 Oldsmobile Sedan	175

50 other cheaper cars priced from $35 to $125.
30,000-mile special motor guarantee on all H & G cars. Our reputation your protection.
NATURAL BRIDGE at UNION

Coaches For Sale

TERRAPLANE—1934 coach; very clean; see this car; $50 down, $12.50 per month; guaranteed.
HY. L. KUHLMANN MOTOR SALES — 3505 S. KINGSHIGHWAY

Coupes For Sale

AUSTIN—1933 coupe; good shape; $45 full price.
HY. L. KUHLMANN MOTOR SALES — 3505 S. KINGSHIGHWAY

BUICK—'36 coupe; model 48; wonderful condition — $587
ILLCOCKSON MOTORS, 3108 Locust

BUICK—1932, clean, sacrifice, low down payment; easy terms. WY. 0720.

BUICK—1933 model, good condition, priced right; no dealers. 1217 McLaran.

'36 Chevrolet, $375
Coupe; don't hesitate at low price; terms. MERRY PACKARD 5800 Delmar.

CHEVROLET—1937 Master de luxe coupe; radio, heater, extras; no dealers; perfect condition; 6000 miles. 1854 Russell.

CHEVROLET—1933 coupe; radio, heater, like other cars; 5 months old; $200 down. Service Station, 7th and South Broadway.

CHEVROLET—Coupe, 1934; clean job; sacrifice; better hurry. Rear 4106 McPherson.

CHEVROLET—'37 Master de luxe, 8000 miles; must sell; $425. 3932 Castleman.

CHEVROLET—Coupe, late '31; rumble; heater, radio; sell balance due, 1915 N. 9th st.

CHEVROLET—'35 coupe, beautiful paint, motor perfect; $275. Southway, 1695 S. Kingshighway.

CHEVROLET—1936 de luxe, 9000 miles, white side wall tires, radio, heater, paint like new. 9458 Wellsmar av., Wellston.

CHEVROLET—Coupe; 32. 4048 McPherson.

CHEVROLET—Coupe, '37; like new; $465; trade; terms. 2860 McNair.

CHEVROLET—1936 master, $380, or best offer today. FOrest 2275.

CHEVROLET—1932 de luxe coupe, rumble, 6 wheels. $125. 1707 Geyer.

CHEVROLET—'31 sport coupe; bargain; $135. 2127A Salisbury.

CHEVROLET—Coupe, 1933, rumble, $145; also master, $150. 1707 Geyer.

CHRYSLER—1937 royal coupe; radio, heater. $597
ILLCOCKSON MOTORS, 3900 W. Pine

CHRYSLER—1933 coupe; perfect condition; exceptional buy. Frey Service Station, Union and Bircher.

DODGE—Coupe; perfect condition; built-in radio; $75 down, bal. 2 years.
AMERICAN MOTORS, INC., 4593 Easton.

DODGE—Coupe; '37 de luxe equipment; white wall tires; low mileage. 3455 Longfellow bl.

DODGE—Coupe; 1928; $35. 3006 Geyer av.

FORD 3-window coupes; three; radios, heaters; excellent condition throughout — $395
FRED EVENS — 6350 EASTON

FORD de luxe coupe; heater at — — — — — $195
FRED EVENS — 6350 EASTON

FORD—'37 Coupe; radio and heater, $425.
AUTO SERVICE — 3338-40 S. Jefferson

FORD—1930 sport coupe; $95. 717 S. Vandeventer.

CRASH! BANG!

DOWN GO PRICES—UP GO VALUES
PICK OUT THAT JULY 4th CAR NOW!

'32 Pontiac Coach, new paint	$128	'37 Buick 81 trg. sed., rad. ht.	$1039
'34 Dodge Sedan, heater	226	'35 Packard 2-dr. trg., a buy	488
'36 Ford Tudor, trunk, radio	348	'37 Packard 6 Spe., heater	848
'34 Hudson Coach, clean	218	'37 Pontiac Trg. Sed., rad., htr.	648
'34 Terraplane Sedan	188	'38 Buick 40 2-dr, clean	568
'33 Buick 41 Sedan, clean	378	'35 Chev. Mast. Trg. Sed.	348
'34 Cadillac Sed., rad., heater	378	'36 Dodge Trg. Sed., very clean	498
'36 La Salle 4-dr. trg., rad., ht.	468	'36 Buick Conv. Spe., rad., ht.	848

S. SIDE BUICK — CAR INSIDE BLDG. 3654 South Grand

FORDS

'32	Coupe Victoria; refinished in dark blue; excellent tires; clean inside; runs good; a dandy little car for only — — — — —	$125
'34	Fordor De Luxe; original green finish like new; 90% tires, motor overhauled, radio and other extras; only — — — — —	$250
'35	Cabriolet; a beauty; refinished in gray; new top, heater, perfect mechanically; looks and will serve as new — — — — —	$365
'36	Sedan De Luxe Touring Fordor. Three to choose from; excellent tires, finish and mechanical condition; black, gray and blue; some have radios, heaters and white side walls; fully guaranteed — — — — — — —	$375 to $425
'37	Tudors and Coupes; 60s and 85s; every one in excellent mechanical condition; original finish like new. Some have radios and heaters; fully guaranteed —	$425 to $450
'37	Fordor De Luxe 85; was owned by a lady and had very very low mileage; perfect as new in appearance and mechanical condition; fully guaranteed; only — — — — — — — —	$525

MacCARTHY FORD, 6153 Delmar

140 QUALITY CARS

36 YEARS IN BUSINESS.
"The Best Deal Comes From the Best House"

AUBURN

1531—'31	AUBURN CABR. —	$77

PLYMOUTHS

181—'29	SEDAN — — — —	$ 75
1389—'36	COACH — — — —	375
1432—'36	SEDAN — — — —	397
1502—'36	COUPE, R. S. — —	425

BUICKS

81—'31	COUPE, R. S. — —	$137
1459—'34	CLUB SEDAN —	355

CHEVROLETS

1501—'34	SEDAN, TRUNK,	$297
1528—'35	COACH — — — —	365
1389—'33	COACH — — — —	$177

CHRYSLERS

1276—'30	SEDAN — — — —	$ 77
1388—'35	TOUR. SEDAN —	398

DE SOTOS

1551—'37	DE SOTO TOURING SEDAN — — —	$697
29—'35	COUPE — — — —	288
1110—'35	COACH — — — —	327
1446—'34	AIRFLOW SED. —	397
1393—'36	COUPE — — — —	467
119—'36	TOUR. SEDAN —	497
165—'36	TOUR. COACH —	497
1499—'35	AIRFLOW SED. —	497

DODGES

171—'36	COUPE — — — —	$428
1217—'36	TOUR. COACH —	497

FORDS

1486—'34	TUDOR — — — —	$177
1466—'35	COUPE — — — —	277
1475—'35	COACH — — — —	297
1438—'36	COACH — — — —	388
1507—'36	DE L. 4-DR. TRG.	417
1443—'37	COACH — — — —	435
1370—'37	SEDAN; RADIO —	427
1497—'37	TOUR. COACH —	468

HUPMOBILE

1391—'32	SEDAN — — — —	$150

OLDSMOBILES

1277—'33	SEDAN — — — —	$197
1228—'33	COUPE — — — —	197
1321—'34	COACH — — — —	288

PONTIACS

1381—'31	COUPE — — — —	$127
1424—'32	SEDAN — — — —	177
1307—'33	SEDAN — — — —	197
1449—'34	6-W. SEDAN — —	292
92—'35	COACH — — — —	397
1500—'37	TOUR. COACH —	667

PANEL TRUCKS

1366—'36	PLYMOUTH — —	$377
186—'34	CHEVROLET — —	225
184—'34	FORD — — — —	177
1236—'35	FORD — — — —	277
1384—'31	FORD — — — —	75

Reliable persons with steady income may buy here with no down payment.
SEE US BEFORE YOU BUY
36 Years in Business
Weber Implement & Automobile Co.
De Soto and Plymouth Distributors
18th to 19th on Locust St.
Open Till 9 P. M. Evenings. GA. 3357

Coupes For Sale

FORD—'33 de luxe coupe, special General tires and wheels, looks like new; $194. Chambers Motor, 3418 S. Kingshighway.

FORD—1935 de luxe coupe; like new; $60 down, $15 monthly. Written guarantee.
ST. LOUIS MOTORS, INC., 4931-33 Easton

FORD—1936 coupe; radio, heater, everything; leaving city; real buy. FA. 7823 or FL. 1313.

FORD—'35 de luxe coupe; will sell for equity. 3920A Utah.

FORD—Coupe, '31; rumble; runs perfectly; $85. 900 St. Louis.

FORD—Coupe, late 1931; A1 condition; good tires; $80. 2205A Menard.

LA SALLE—'35; 6-wheel convertible coupe; radio, heater, $100 down, $35 per month.
AMERICAN MOTORS, INC., 4593 Easton.

'36 OLDS, $450
Coupe 6; de luxe; don't be afraid of low price, making $100; sacrifice for quick sale; trade, terms.
MERRY PACKARD 5800 Delmar.

1937 Olds Coupe
Perfect condition; low mileage; $495; $75 down; 2 years balance; trade.
Commercial Auto Sales, 2506 S. Jefferson.

OLDSMOBILE—'37 6-cylinder coupe; radio; save $75; a real bargain for $550; terms; trade. Welfare Finance Co., 1029 N. Grand.

OLDSMOBILE—'39; good condition, $50. 510 Walton, Apt. 2E.

OLDSMOBILE 8—'34 coupe; bargain; consider trade; private. 4139 Shenandoah.

OLDSMOBILE—Coupe; 1934; cheap; must sell; terms. 2519A Marcus.

PACKARD

A Safe Place to Buy a Used Car

'37 De Soto Sedan, 5-Pass.	$695
'37 Pontiac Coupe	$675
'37 Dodge Coupe	$595
'37 Ford 85 Trg. Coach	$495
'35 Pontiac Trg. Sedan	$445
'35 Ford Trg. Coupe	$325
'34 Chrysler Sedan, 5-Pass.	$325
'34 Cadillac Sedan	$475
'34 Pontiac Sedan	$295
'33 Pierce-Arrow Club Sed.	$365
'37 Packard Sedan, 120	$795
'37 Packard Six Club Sedan	$765
'37 Packard Six Trg. Coupe	$695
'37 Packard Six Bus. Coupe	$695
'36 Packard 120 Bus. Coupe	$645
'36 Packard Trg. Coupe, 120	$625
'35 Packard 120 Trg. Sedan	$565
'35 Packard 120 Trg. Coupe	$545

Open Evenings Except Saturday
Closed Sunday

BERRY MOTOR CAR COMPANY
2211 LOCUST — CEntral 3131

Coupes For Sale

PLYMOUTH—1932 de luxe coupe; like new, $40 down, $10 monthly. Written guarantee.
ST. LOUIS MOTORS, INC., 4931-33 Easton

PLYMOUTH—1935 coupe, rumble seat, $310. 3815 Oregon.

PLYMOUTH—'37 coupe; $450; A. C. L. Haase Co., 415 N. Second.

PLYMOUTH—Coupe, 1933; clean sedan; 1933. ORANGE FRONT, 2209 Lynch.

PLYMOUTH—Coupe; '35; like new; $385, trade, terms. 2860 McNair.

PLYMOUTH—1934, perfect condition, $180. FO. 2912.

PLYMOUTH—'35, new paint, motor, tires good condition; $250. 3962 West Pine.

PONTIAC—1931 sport coupe; new paint; tires; private; must sell today. Terms or trade. 1301A S. Boyle.

PONTIAC—'30, motor, tires, paint perfect; $50. 3962 West Pine.

PONTIAC—Late 1932; runs good; $87. Sunday morning. 6211 San Bonita.

REO—Coupe, '29, original finish, 42,000 actual miles, $65. 5219 Minerva, FOr. 8129.

STUDEBAKER—'36 Dictator Coupe; extra clean throughout — — — $495
SUNSET FORD — 2929 LOCUST ST. — USED CAR STORE

STUDEBAKER—Coupe; '35-8; radio; perfect; private; bargain; terms; $325. LA. 6582.

Roadsters For Sale

CHEVROLET—1932 sport roadster, good top, tires and paint; a little dandy; $194. Chambers Motor, 3863 S. Grand.

CHEVROLET—'36 roadster; wire wheels; rumble seat; $485. 2608 Marcus.

CHRYSLER—'30

USED AUTOMOBILES

Sedans For Sale

CHEVROLET—Sedan, 1930; perfect condition; real bargain; private. 4946 Lotus.

CHEVROLET—Sedan, '32; good condition; price right; terms. 5114 Cass.

CHEVROLET—'34 Master sedan, runs perfectly; $365 today, 1915 N. 9th.

CHEVROLET—Sport sedan, '36; like new; $445; trade, terms. 2860 McNair.

CHEVROLET—1937; $435. 6343 Etzel.

CHEVROLET—Sedan, late '30; runs good; will balance due. 1915 N. 9th.

CHEVROLET—1937 master de luxe town sedan; $485; terms. 717 S. Vandeventer.

CHEVROLET—Sedan, '32; real bargain; $135. 900 St. Louis.

CHEVROLET—Sedan, 1929; needs top work. $30. 1707 Geyer.

CHRYSLER—1937 Imperial sedan; low mileage; looks and runs like new; $1250 down, $25 monthly.

ST. L. KUHLMANN MOTOR SALES 3505 S. KINGSHIGHWAY

1937 Royal Chrysler

Sedan; overdrive; original finish; new car appearance; $575; $75 down. Commercial Auto Sales, 2506 S. Jefferson.

'37 Chrysler Sedan; radio. $600
$300 down, $27.50 per mo.
MONARCH 718 N. KINGSHIGHWAY JUST NORTH OF DELMAR

CHRYSLER—1936 touring de luxe sedan; built-in trunk and radio; like new. $90 down, $30 monthly. Written guarantee. ST. LOUIS MOTORS, INC. 4931-33 Easton

CHRYSLER—1935 touring sedan, like new, $75 down, $18 monthly; written guarantee. ST. LOUIS MOTORS, INC., 4931-33 Easton

CHRYSLER—'36 airflow sedan; perfect condition; $587
ILLCOCKSON MOTORS, 3900 W. Pine

CHRYSLER—'31 light 6-cylinder sedan, perfect condition, $95, $25 down. Commercial Auto Sales, 2506 S. Jefferson.

CHRYSLER—Sedan, 1933 small imperial; just overhauled; private party must sell; $175. 2303 Lynch st.

DE SOTO—1935 airflow sedan; a real buy; perfect condition; $75 down, $20 per month; guaranteed.
ST. L. KUHLMANN MOTOR SALES 3505 S. KINGSHIGHWAY

DE SOTO—1935 sedan; clean; perfect; $365. ORANGE FRONT, 2209 Lynch.

DE SOTO—1938 de luxe; rare bargain; private; lattice garden. 1434 St. Louis.

DE SOTO—Sedan, '33 model; bargain. 602 W. Marceau.

DE SOTO—Sedan, '30, trunk, radio, heater; $445; terms. 2860 McNair.

DODGE—1935 touring sedan; new carburetor, new battery, new seat covers, radio, heater, engine overhauled recently; color slate gray; $425. Cabany 9320W.

DODGE—'33 de luxe sedan, reconditioned motor, new paint, good tires, extra fancy; $199. Chambers Motor, 3863 S. Grand.

DODGE—1938 de luxe sedan; trunk, radio, heater, white sidewall tires; private owner; no dealers; can arrange financing. Box E-4, Post-Dispatch.

DODGE — 1936 touring de luxe sedan; built-in trunk; $85 down, $20 monthly; written guarantee.
ST. LOUIS MOTORS, INC., 4931-33 Easton

DODGE—'33 de luxe 4-door sedan, new paint, good tires, interior like new, $349. Chambers Motor, 3418 S. Kingshighway.

DODGE—Sedans, 2; 1936; trunks; like new; $445. Also Dodge sedan, '35, $335; trade, terms. 2860 McNair.

DODGE—'35 de luxe sedan; you must see this beautiful car to appreciate; only $379. Chambers, 3418 S. Kingshighway.

DODGE—'38 4-door touring sedan; must sell at once. 6456 Hoffmann.

DODGE—1935 de luxe sedan; $350. 5725 Clemens.

DODGE—'38, 4-door touring sedan, same as new. 4548A Durant. MU. 6407.

DODGE—'36 4-door touring sedan, like new; will sacrifice. 4353 Maryland.

'37 Ford Convertible Sedan

Heater, radio, original blue finish like new; A-1 tires and mechanical condition; 13,000 actual miles guaranteed, $595.
McCARTHY FORD, 6183 Delmar

1935 Ford Sedan

Real honest bargain, $185; $40 down, 14 months balance; good trade.
Commercial Auto Sales, 2506 S. Jefferson.

'37 FORD—4-door D. L. Se- $500
dan, $100 down, $27.50 per month.
MONARCH 718 N. KINGSHIGHWAY JUST NORTH OF DELMAR

FORD—'38, 4-door sedan; original throughout; radio; sacrifice for quick sale; $285 full price; terms private; needs cash. CAb. 9190, 704 Goodfellow at Delmar.

FORD—'36 sedan; completely overhauled; new tires, $325, $75 down; $20 per mo.
AMERICAN MOTORS, INC., 4593 Easton.

FORD—'31 sedan, good family car, $95, $30 down, trade. Commercial Auto Sales, 2506 S. Jefferson.

FORD—1935 de luxe Fordor, good condition, $310; private owner. NEwstead 3143. 3108A N. Sarah st.

FORD—'33 de luxe sedan, good condition, $85, $25 down; trade. Commercial Auto Sales, 2506 S. Jefferson.

FORD—Late 1936 tudor, exceptionally good condition, $300, private party. 6735 Mitchell av.

FORDS 36 tudors, sedans, coupes; all perfect; $265 to $335.
SOUTHWAY 1695 S. Kingshighway

FORD—De luxe, tudor, trunk, radio, heater, like new; $340; will trade. LA. 5313.

FORD—'34 sedan; will sacrifice. 730 E. Madison, Kirkwood. 27erryhill 3-1947.

FORD—De luxe sedan, 1936; perfect; will trade. 3611 Castleman.

FORD—'37 de luxe Fordor; trunk; $545. BARRETT WEBER, 3349 S. Kingshighway

FORD—'35 de luxe sedan, perfect, $344. Chambers Motor, 3863 S. Grand.

FORD—'33 sedan; privately owned; make offer or what have you? 3948 Lincoln.

FORD—'32 V-8 sedan, new tires; radio; $90. 1362 Blackstone.

FRANKLIN—1928 sedan; very good condition; bargain. 318 N. Whittier.

GRAHAM — 1935 sedan, like new, $65 down, $18 monthly; written guarantee.
ST. LOUIS MOTORS, INC., 4931-33 Easton

1937 LA SALLE V-8 TOURING SEDAN; trunk; low mileage; like new, $850. WHITE MOTOR CO., 4151 Forest Park. JE. 0470.

LA SALLE—'35 de luxe; trunk. Oscar Filling Station, 1445 N. Garrison.

'36 Lincoln-Zephyr, $695

Sedan, white side walls, radio, heater, wealthy owner takes big loss on this fine car with small mileage; good trade, terms.
MERRY PACKARD 5800 Delmar.

'38 Lincoln Zephyr Sedan

Demonstrator; will sacrifice for quick sale. MONARCH, 718 N. Kingshighway

LINCOLN ZEPHYR—1936; beautiful color; very little mileage. 30 Southmoor, FA. 7823.

LINCOLN ZEPHYR—1937, 1936; 4-door sedans. Box E-249, Post-Dispach.

NASH— '38 Ambassador Sedan, cruising year. $495.
AUTO SERVICE 2328-40 S. Jefferson

NASH LAFAYETTE — Late 1936 touring sedan; like new; repossessed; sell balance due. 1915 N. 9th.

'36 Olds DeLuxe Touring Sedan

Radio, heater; money-back guarantee.
MAC CARTHY, 273 De Balliviere

'35 OLDS 4-door touring sedan. See today at 1831 S. Kingshighway; will trade for car or arrange payments, $425.

OLDS—6, 1936 touring sedan; radio, white side wall tires; like new; $90 down, $22.50 per month; guaranteed.
ST. L. KUHLMANN MOTOR SALES 3505 S. KINGSHIGHWAY

OLDS—'29 sedan; very clean; runs good; must sell. 2910 S. Compton.

OLDS 8—Sedan, '37; same as new, low mileage, de luxe equipment, radio, heater, trunk, etc.; only few months old; perfect; will take cheap car. See today. 7444 University Drive.

TRUCKS FOR SALE

THE PLACE TO BUY A GOOD USED TRUCK

See These Exceptional Values — We Trade and Arrange Terms

'36	FORD—Pickup. Refinished	$340	'35	FORD—Pickup; tires 50%; very nice job	$260
'34	DODGE—¾-t. panel, refinished; good tires	$325	'35	CHEV.—157" w. b., 32x46 duals; ex. clean	$345
'34	DODGE—2-ton, long w. b., 8.25x20 duals	$325	'34	DIAMOND T—Short w. b., tires 60%, clean	$295
'33	FORD—Pickup; 4-cylinder	$275	'32	FORD—1½-ton panel. Fair Condition	$165
'37	FORD—Pickup, economy motor	$435	'35	DODGE—Sedan del, tires 60%, extra clean	$295
'36	INTER.—7 ft. panel, refinished	$495	'34	INTER.—½-t. panel; A real bargain	$195
'34	CHEV.—12-ft. stake body, duals	$295	'37	INTER.—C30, 133" w. b., 10-ply duals	$595

INTERNATIONAL HARVESTER CO.
4010 PINE—FR. 1335—GR. 6225—2600 N. 9th ST.

USED AUTOMOBILES

Sedans For Sale

OLDSMOBILE—1936 touring sedan, with radio and heater; the cleanest thing in town; $579. Chambers Motor, 3418 S. Kingshighway.

OLDS—'30 sedan; good condition; privately owner, $85. See at Washington Gift Garage, 1007 N. 9th st.

OLDSMOBILE—'33 4-door sedan, clean as a pin, $344. Chambers Motor, 3418 S. Kingshighway.

OLDSMOBILE—'35, built-in trunk; very clean; $295. 5956 Hamilton ter.

'37 PACKARD—$5o A DAY

Touring sedan, divided service between 2 Packards, hence used very little by wealthy owner; big saving; good trade.
MERRY PACKARD 5800 Delmar.

'36 PACKARD CLUB SEDAN

Radio, heater; actual 14,000 miles.
MAC CARTHY, 273 De Balliviere

'38 PACKARD—$5o A DAY

Touring sedan; driven very little; new-car guarantee; big saving; trade. Merry Packard, 5800 Delmar.

PACKARD—1930 model; motor perfect; must be seen to appreciate; make offer. 2012 Franklin, rear.

PACKARD — 1937; 6-cylinder; 4-door; touring sedan, built-in trunk; like new; sacrifice. RE. 3456.

PACKARD 6—Mechanically perfect; appearance like new; $95. 4133A Hartford.

PACKARD—30; excellent; new tires; bargain; Sunday morning. 6239 Page.

Outstanding Value

1936 Plymouth de luxe sedan; like new; $335; $55 down, trade.
Commercial Auto Sales, 2506 S. Jefferson.

'37 PLYMOUTH 4-door Trz. Sedan. $200 down, $25 per month. $565
MONARCH 718 N. KINGSHIGHWAY JUST NORTH OF DELMAR

PLYMOUTH—'33, only $3 per week; also '37, '36, '35, '34, '33 Chevrolets; very low payments. RO. 6346. 4701 McMillan.

PLYMOUTH — '36 touring sedan; beautiful black; $345, $75 down, bal. $20 per mo.
AMERICAN MOTORS, INC., 4593 Easton.

PLYMOUTH—'33 P. D.; A1 condition; must sacrifice; death in family. 4851 Hammett pl., 2d floor east, ½ block east of 2400 N. Euclid.

PLYMOUTH—'36 sedan; trunk; save over $100; balance due only $350; terms; trade. Welfare Finance Co., 1029 N. Grand.

PLYMOUTH—'32 FB 4-cylinder convertible sedan, looks new, $145, $30 down, $12 a month; trade. Commercial Auto Sales, 2506 S. Jefferson.

PLYMOUTH—1936 touring de luxe sedan, $75 down, $18 monthly; written guarantee.
ST. LOUIS MOTORS, INC., 4931-33 Easton

PLYMOUTH—1932 de luxe sedan, like new, $40 down, $10 monthly; written guarantee.
ST. LOUIS MOTORS, INC., 4931-33 Easton

PLYMOUTH—'33 sedan; $35 down, $18 per mo.
AMERICAN MOTORS, INC., 4593 Easton.

PLYMOUTH—'38 4-door Road King, same as new; save plenty. 5785 Kingsbury, 2d floor west.

PLYMOUTH—Credit on purchase of new 1938 Plymouth. CAbany 3516J.

PLYMOUTH—1935 4-door, sacrifice, private owner. Ray G. Hirth, 2202A Sidney

PLYMOUTH—1938 sedan, with trunk; private; must sell. EAst 9434.

PLYMOUTH—Sedan, late '34; repossessed; sell balance due. 1915 N. 9th.

PLYMOUTH—Sedan, '33; perfect, good tires; $165, terms, trade. 2860 McNair.

PLYMOUTH—Sedans, 3, 1937; trunks; like new; $495; trade, terms. 2860 McNair.

PLYMOUTH—Touring sedan, '36; like new, $455; terms. 2860 McNair.

PLYMOUTH—Sedan; '36; trunk; very clean; $395. 6033 Etzman.

PLYMOUTH—4-door with trunk; bargain. Call 5312 Mardel.

SAVE
$125 TO $300
On 1938 Pontiacs, Official's Cars and Demonstrators
FREUND PONTIAC
5225 DELMAR

PONTIAC—1936 touring sedan; radio, side mounts; a beauty; $85 down, $22.50 monthly.
ST. L. KUHLMANN MOTOR SALES 3505 S. KINGSHIGHWAY

'37 PONTIAC sedan; radio, heater; $150 down — $600
MONARCH 718 N. KINGSHIGHWAY JUST NORTH OF DELMAR

PONTIAC—1935 touring de luxe sedan; built-in trunk; $75 down; $18 monthly. Written guarantee.
ST. LOUIS MOTORS, INC., 4931-33 Easton

PONTIAC—1936 de luxe sedan; 6 wheels, extras; $425; can finance. 5817 Gravois av.

PONTIAC—'35; 8-cylinder sedan; perfect; private. JE. 3485. NE. 1000.

PONTIAC—Sedan, 1933, original paint; runs good; $195. 6111 Clayton.

'37 STUDEBAKER president sedan; $300 down; bal- $650
ance 18 months
MONARCH 718 N. KINGSHIGHWAY JUST NORTH OF DELMAR

STUDEBAKER — '35 sedan; $50 down, $20 per mo.
AMERICAN MOTORS, INC., 4593 Easton.

STUDEBAKER—Sport sedan, '35; trunk; $335; trade, terms. 2860 McNair.

STUDEBAKER—De luxe sedan, 1934; perfect. 6143 Wanda.

TERRAPLANE—'37, 4-door sedan; trunk, electric hand. 3921 Page.

Save 200 Dollars

Willys '38 4-door de luxe sedan; 5000 miles; $90 down; 2 years balance.
Commercial Auto Sales, 2506 S. Jefferson.

WILLYS-KNIGHT—Sedan, 1932; perfect; good tires; $65; also Whippet coach, '31, perfect; $45; trade, terms. 2860 McNair.

WILLYS-KNIGHT—Model 36, 4-door; low mileage; excellent condition; bargain. GRand 4528.

WILLYS—Sedan, 1933; good shape. ORANGE FRONT, 2209 Lynch.

'37 ZEPHYR SEDAN

Like a new automobile; priced for quick sale; easy terms.
MAC CARTHY, 273 De Balliviere

ZEPHYR—'36 Sedan; radio, htr., w. wall tires, seat covers; low mileage; worth much more, only — $699
SUNSET FORD 2929 LOCUST ST. USED CAR STORE

Touring Cars For Sale

CHEVROLET—'35 sport phaeton; beautiful maroon; new top; motor perfect; $295. Southway, 1695 S. Kingshighway.

FORD—1933, 4-cylinder phaeton; good condition; new top, original paint; good tires and radio; $165. 5701 Gravois.

TRUCKS FOR SALE

TRUCKS

You must see them to appreciate their value and at extremely low prices. Here is your chance to start your own trucking business and earn while you pay. We trade any make.

'30 Ford 1½-Ton Chassis.
'30 Ford 1½-Ton Panel Body.
'34 Ford ½-Ton Panel Body.
'35 Ford ½-Ton Panel Body.
'37 Ford ½-Ton Panel Body.
'36 Ford ½-Ton Panel Delivery.
'35 Ford ½-Ton Pickup.
'37 Ford ½-Ton Pickup.
'31 Chev. 1½-Ton Stake, tarpaulin top.
'32 Chev. 1½-Ton Chassis.
'34 Chev. 1½-Ton Stand Dump.
'36 Chev. 1½-Ton Hydraulic Dump.
'32 Federal 1½-Ton Panel Body.
'30 Reo 1-Ton Panel Body.
'30 Reo 1½-Ton Panel Body.
'32 Reo 1½-Ton Panel Body.

RIEFLING FORDS
Authorized Dealers
Open Evenings. Closed Sundays—10 Phones. 2323 S. JEFFERSON, Block North of Gravois

TRUCKS
15 1935 and 1936 CHEVROLETS

CHEVROLET—'36, 131-inch, complete with brand-new hydraulic dump bodies; $545. NEW LOW GMAC TERMS

CHEVROLET
BIG 4 AUTO
ST. LOUIS' OLDEST CHEVROLET DEALER
2400 S. JEFFERSON

50 Truck Bargains

PICK-UP, PANELS, STAKES, VANS, ½ TO 3¼ TON CAPACITY. EASY TERMS—TRADES
General Motors Used Trucks
2640 WASHINGTON . JE. 0300
DIRECT FACTORY BRANCH

TRUCK BARGAINS

CHEVROLETS, FORDS, DODGE, AND REO.
See us before buying any used truck.
REO-SALES-CORPORATION
2626 DELMAR JEfferson 2800

TRUCK BODIES of all kinds. Brand-new hydraulic dump bodies, only $240. Also stake, express and panel body; special low prices on bolt-on bodies. SEE BAILEY FOR YOUR BODY. 1320 S. Grand.

CHEVROLET—'34 sedan delivery; all new tires; mechanically perfect; owner needs cash quickly. 6309 Natural Bridge.

CHEVROLET — Truck, 1935; long wheelbase, stock rack, tarpaulin; all in good condition. 4100 Maryland.

CHEVROLETS—'34, '35, '36; short and long wheelbases; $235 and up. 717 S. Vandeventer.

CHEVROLETS—5, 1½-ton, late 1936 hydraulic dump, 34x7 tires. See these; real bargains. 1918 N. Ninth st.

CHEVROLET—Panel, 1935; good condition; bargain, $110, terms. 3114 Cass.

House and Commercial Trailers

Wanted

TRAILER Wtd.—Small, 1 or 2 wheels; must be reasonable. RO. 2974.

For Sale

TRAILER COACHES
COVERED WAGON GLIDER
WE FINANCE WE RENT
PIONEER TRAILER COACHES, INC. 5885 Delmar

HOUSE TRAILER—Fully equipped with 4 single beds. Call Sunday 9 to 4. 1141 Hampton Park.

HOUSE TRAILERS—Rent $20 week for 4 people. Fl. 7145, CE. 2800.

HOUSE TRAILER—Travel lodge, complete, $995; terms, trade. 9020 Olive.

TRAILERS—And fifth wheels, bodies; 15 gas tanks for trucks, 300 to 1400 gallon. Fishel Auto Sales & Parts, 4301 W. Clayton.

TRAILER — Cabin type; commercial or camping; new paint job; $20. 4328 N. Newstead.

TRAILER—16-ft. Gooseneck; fully equipped; $150. 8138 Washington. WAb. 1492M.

TRAILER—Kingdom, 32-foot van; $350. 717 S. Vandeventer.

TRAILER—One wheel; 4x6 foot; inclosed box; cheap. 6407 Wells.

TRAILERS—Trailer chassis, boat trailers, $10 up, or made to order. 6407 Wells.

VAGABOND—De luxe, 21-ft., nearly new, beauty; sacrifice. 7000 Clayton ave.

WAGON TRAILER—8x4½. Call 10 a. m. to 4 p. m., 1112 N. Union.

Accessories, Parts—For Sale

RETREADING MOLDS—3 $100; 1 $150; buffer $85; First-St. Chair, E. St. Louis.

PLYMOUTH—1932 F. B.; motor and transmission perfect condition; just relbored; exceptional buy. Frey Service Station, Union and Bircher.

Auto Bodies For Sale

IMMEDIATE delivery on stake, coal, ice and van bodies; new and used; terms. Traffic Body Co., 5300 N. Second.

Chassis For Sale

CHEVROLET—Standard '36; perfect condition; reasonable. 4120 Jennings rd.

Motor Busses For Sale

BUSSES—3 21-passenger; good running order; sacrifice; cheap. 6616 Easton.

Tractors

Wanted

GARDEN TRACTOR Wtd.—Used; any condition; for cash. Phone Valley Park 38.

TIRES FOR SALE

LEE TIRES—2 5.50x19; 6-ply; practically new; third floor. 4609 McPherson.

TIRES—5, 6.00x16; Firestone; never used; $10 each; private. FO. 70757.

AUTO RADIOS

PACKARD RADIO—New; $20; tire on wheel; $10; both $25; for 120. Box F-321, Post-Dispatch.

TRUCKS

TRUCKS

You must see them to appreciate their value and at extremely low prices. Here is your chance to start your own trucking business and earn while you pay. We trade any make.

'30 Ford 1½-Ton Chassis.
'30 Ford 1½-Ton Panel Body.
'34 Ford ½-Ton Panel Body.
'35 Ford ½-Ton Panel Body.
'37 Ford ½-Ton Panel Body.
'36 Ford ½-Ton Panel Delivery.
'35 Ford ½-Ton Pickup.
'37 Ford ½-Ton Pickup.
'31 Chev. 1½-Ton Stake, tarpaulin top.
'32 Chev. 1½-Ton Chassis.
'34 Chev. 1½-Ton Stand Dump.
'36 Chev. 1½-Ton Hydraulic Dump.
'32 Federal 1½-Ton Panel Body.
'30 Reo 1-Ton Panel Body.
'30 Reo 1½-Ton Panel Body.
'32 Reo 1½-Ton Panel Body.

RIEFLING FORDS
Authorized Dealers
Open Evenings. Closed Sundays—10 Phones. 2323 S. JEFFERSON, Block North of Gravois

LOANS ON AUTOMOBILES

Auto Loans, 2½% Per Month
All Models

Why pay more than the State Regulated interest rate of 3½% per month on unpaid balances?

Where else can you borrow $25 for 30 days with a total cost of sixty-three cents? We feature quick, confidential Auto Loans. Conveniently located on the ground floor, free parking on our lot next door. Highest appraisals.

CAR DOES NOT HAVE TO BE FULLY PAID FOR

1931 MODELS	$100 CASH LOAN	$ 6.41	PER MONTH
1932 MODELS	$130 CASH LOAN	$ 8.34	PER MONTH
1933 MODELS	$170 CASH LOAN	$10.91	PER MONTH
1934 MODELS	$220 CASH LOAN	$14.11	PER MONTH
1935 MODELS	$270 CASH LOAN	$17.32	PER MONTH
1936 OR LATER	$300 CASH LOAN	$19.24	PER MONTH

NO DEDUCTIONS. THE ABOVE PAYMENTS INCLUDE INTEREST.

One-day service. Mortgages refinanced, second and third mortgage loans made, 20 months to repay. Before you borrow, see Mr. McNary, auto loan manager.

"JUST BRING YOUR CAR AND TITLE"

ROYAL LOAN COMPANY
A St. Louis Institution
1400 OLIVE STREET CHESTNUT 2818
OPEN DAILY AND SATURDAY UNTIL 6 P. M.
OPEN EVERY MONDAY EVENING UNTIL 8 P. M.

USED TRUCKS FOR SALE

CHEVROLET—1930 truck, pickup 1931. Orange Front, 2209 Lynch.

CHEVROLET—2½ short wheelbase, 1½-ton; good condition; cheap; must go today. Wm. Ott, Manchester, Wash'n rds.

CHEVROLETS—4 trucks; seds body; $35. 6309 S. Broadway.

DIAMOND T—1-ton stake; good shape; must sell; sacrifice. 3826 Market.

DODGE—3 1¼-ton late '37s, few miles, stake bodies; sell one or all; can arrange terms. 1915 N. 9th st.

FORD—1937 85 1½-ton truck, chassis and cab, like new, $90 down, $35 monthly; written guarantee.
ST. LOUIS MOTORS, INC., 4931-33 Easton

FORD—pickup, 1930; make offer. Call Sunday only, between 9 and 11 a. m., 2339A rear Montgomery st.

FORD—1936 ½-ton panel; $378.
BARRETT WEBER, 3349 S. Kingshighway

FORD—'32 L-4 pickup; perfect; $135. 4248 Ravenwood, Pine Lawn, Mo.

FORD—Late 1930, 1½-ton panel; new tires; sacrifice, $75. CA. 7075J.

FORD—Pickup, 1929; perfect shape; $35. 4229 W. Natural Bridge.

FORD—½-ton panel; '29; $35. 2562 Indiana.

FORD—'35 chassis, cab; 32x6 tires; $395.
BARRETT WEBER, 3349 S. Kingshighway

FORD—'31 ton coal truck, short, dual; $95; terms. 3508 S. Jefferson.

FORD—1936, long wheelbase, perfect; $335; terms. 717 S. Vandeventer.

FORD—Late '31 1½-ton panel, perfect, bargain. 1915 N. 9th st.

FORD—1937 panel; ½-ton; very good condition; $375. RY. 3087.

G. M. C. TRUCK—1-ton, steel body, only run 300 miles. Call between 9 and 12 a. m. 4632 Olive.

GMC INTERNATIONAL DUMP TRUCKS. 910 S. Florissant road.

INTERNATIONAL—Late '34 1-ton panel, like new; will sacrifice. 1918 N. 9th.

INTERNATIONAL — Truck; 1935; good condition; 1235; terms. RY. 0477.

INTERNATIONAL—Pickup; 1934; like new; price right; terms. 3114 Cass.

INTERNATIONAL—1936 pickup, like new, $565; terms. 717 S. Vandeventer.

MOVING VAN—Large; excellent running condition; cheap. 6616 Easton.

TRUCK—Coal; 1930 model A Ford; A1 condition. 2608 Iowa. GRand 2658.

TRUCKS — 15, used, $40 up. Hammerman. TRi-City 374. Granite City.

TRUCK—Light stake body; good tires; cheap. 1431 N. 23d st.

LOANS ON AUTOMOBILES



I Make AUTO LOANS Others Refuse
NAT GOLDRING $5 TO $500
Second Mortgage Loans
Save Expense of Refinancing
Here's How You Repay!

$ 25 Loan	25c	Weekly
$ 50 Loan	50c	Weekly
$100 Loan	$1.00	Weekly
$200 Loan	$2.00	Weekly
$300 Loan	$3.00	Weekly
$400 Loan	$4.00	Weekly
$500 Loan	$5.00	Weekly

Refinancing, balance payable in 1 year.

FRANKLIN FINANCE COMPANY
3801 WASHINGTON
OPEN EVENINGS TILL 8 P. M.



YOU CAN GET CASH ANY AMOUNT IN 5 MINUTES
ON YOUR AUTO
Make It Easy On Yourself If You Need Money
Come and get it . . . in just five minutes' time, by your watch or ours. We don't believe in a lot of unnecessary talk.
OPEN 9 A. M. TO 9 P. M.
MOUND CITY FINANCE CO.
4454 EASTON

ECONOMY "2nd" MORTGAGE AUTO LOANS
$15 to $150 in 15 Minutes
Saves the Cost of Refinancing
Also $25 to $1000
1st Mortgage Auto Loans
Loans Made in Missouri and Illinois
LOCAL FINANCE CO.
N. W. Cor. Grand and Page
Open Evenings Till 8 P. M.

WHY NOT BORROW FROM A BANK?

Rates are always low and you build bank credit for future use. You need not be a depositor, but you must have steady income. Come first to 2301 S. Kingshighway or phone FR. 5200 for prompt service.

SOUTHWEST BANK

Read Post-Dispatch Want Ads Today

Many readers find in them opportunities to fill wants — with profit.

2ND MORTGAGE AUTO LOANS
1928 to 1938 MODELS
CARS OR TRUCKS
$5 TO $95 IN 5 MINUTES
PAYMENTS AS LOW AS 25c PER WEEK
Even If You Owe Money Now, Borrow Additional Money Without Paying Off First Mortgage (Save Refinancing Charges). No Red Tape; Employer or Friends Not Notified; Money in Five Minutes.
1st Mortgage Loans $5 TO $500
Refinancing • • • • • • •
• • • • Payments Reduced
COMMERCIAL
Auto Loan Corp.
3402 LINDELL
Open Evenings Till 8 P. M.

ANIMALS

ANIMALS WANTED

COLLIE Wtd.—White, female. C. F. Vatterott, Clayton and Baxter rd. Walnut 4151.

ANIMALS FOR SALE

CHESTER—White males, registered $10; fastest growing hogs on the market. Phone Northland 1043J.

COWS—10 fresh and springer, extra heavy milkers, for sale or trade; also horses, mules and pigs; cheap. D. Scheinbein, Robertson, Mo., 2½ miles north Olive 9e, rd. or U. S. 66, Dorsett rd., Maryland Heights. AVery 6004.

FRESH COWS, pigs, sows. Gumbo Stock Farm, Gumbo, Mo.

JERSEY Holstein, fresh. Jersey, fresh. Opposite Grant Farm, Gravois rd.

MONKEY—Young, nice pet, $35 W. Jackson, Webster, REpublic 1174.

PIGS—25, vaccinated. A block north Chambers rd. on Florissant av., Ferguson.

Dogs and Cats For Sale

VETERINARY DOG SPECIALIST
Calls with
Medicine — — — — — — $2.00
Rubber-Distemper Inoculation — $1.50
Hospital Open Day and Night
DR. SHAFFER, 3736 Olive. JE. 3749.

AIREDALES—Rex Kennels; boarding; St. Charles rd. and Geraldine. WAb. 5423W.

BEAGLE HOUNDS—4 years old, broke. 4329 Duke st.

BEAGLE PUPS—Beauties. Skillington, Berkeley and Air Port rds.

BLACK AND TAN TOYS—Pups and grown stock. 5679 Clemens.

BLACK AND TAN TOYS—Pedigreed, 7431 Maple, 1 block north 7400 Manchester.

BOSTON TERRIER PUPPY MATCH For Information Call Winfield 1918.

BOSTON BULL TERRIER—Male, 1 year old; reasonable. 3703 Semple. FR. 6139

BOSTONS—Ready for mating; housebroke, 9-pound stud. Kirkwood 1367W.

BOSTON TERRIER BULL PUPS—Lemay Ferry and Military rd. Radio store.

BOSTON TERRIER PUPPY—Male, seal, sprewtail; bargain. 5363 Mafflitt.

BOSTON PUPS—10 weeks old; excellent markings; pedigreed. 3964 Wyoming.

BOSTON PUPPIES—Registered; beautiful markings; cheap. 5433 Arlington.

BOSTON BULL PUPS—Pedigreed; stud service. 3949 Nebraska.

BOSTON MALE—Medium toy, 4 months. Splash, 5227 Hodiament. FR. 2146.

BOSTON PUPPIES—Healthy; pedigreed; reasonable. 1409 Walton av.

BOSTON TOYS—Little beauties; pedigreed toy at stud. 4320 Lafayette.

CHOWS—Fine pups; terms; reasonable; dark red at stud. 4046 Page. NE. 1361.

CHOW—8 months; pedigreed; splendid background. 9334.

CHOW PUPS—Black, good males, females; reasonable. 8024 Washington. Wlls. 0880.

CHOWS—14 red, black, $5, with papers. Gessing, 6901 Natural Bridge.

COCKERS, SCOTTIES, WIRES, ETC. Registered stock; puppies and grown dogs; low prices, large boarding kennel. Mossi Kennel, Manchester and Berry rds.

COCKER SPANIEL PUPS—Reds and blacks, reasonable prices. Fred Shields, 212 Chamberlain, Lebanon, Ill.

COCKER SPANIEL PUPPIES—Pedigreed; registered stock; $100 Dale. STerling 3037.

COCKER PUPPIES—Silver Maple Farm, Balliss rd., mile south of Clayton rd.

COCKER PUPS—Highly pedigreed, Watson, 2833 Goode.

COCKER SPANIEL PUPS—7 weeks old, pedigreed. 125 Tiffin, Ferguson.

COCKER PUPPIES — Exceptionally fine stock; registered; reasonable. EL 1037M.

COLLIES—Best registered show stock, closing out this month at give-away prices. May Thomas, Arcadia, Mo.

COLLIE—Beautiful white male; 9 years old. C. F. Vatterott, northwest corner Clayton and Baxter rd.

COLLIE PUPPIES — Pedigreed; ¼ mile west Creve Coeur rd. on Olive Street rd. Boxmar Kennels, WEstmore 4854.

COLLIE PUPPIES—Thoroughbreds. A. E. Scott, Bellefontaine, Mo. AVery 4062.

COLLIES — Quality puppies. Lochland Kennels, 1235 Woodruff, 6700 Page.

DACHSHUND—Champion bred puppies, 900 N. Elizabeth, Ferguson, Mo.

DACHSHUND PUPS—Black, pedigreed, 2 months. 4411 DeTonty.

DACHSHUND—Registered, finest strains, all ages, $25 up. WEbster 423.

DOG and cat foods, supplies, meat every kind; wholesale and retail; free pet book. National Pet Shops, 3101 Olive.

ENGLISH BEAGLE HOUNDS — Young; good stock; bargain. 6817 Michigan. RI. 1381R.

ENGLISH BULL—Female pup; pedigreed; reasonable. 4905 Davison.

ENGLISH BULL—Female, pedigreed, registered; bargain; $25. CA. 4023R.

FOX TERRIER—Brown and white, female, 2 months old; for good home. 7634 Folk, Maplewood, before 12 Sunday.

FOX TERRIER PUP—Real toys; also 2-lb male at stud. 5879 Clemens.

FOX TERRIER PUPS—Small. 9115 Weber road.

HOUNDS—Pups, for sale, ready to breed. 4223 Hunt.

KENNETT HUNTING DOGS—Squirrel dogs for sale or rent; beagles and other hunting dogs; or trade. 6806 Manchester, at O'Day rd. WEbster 3708J.

KITTENS—Healthy male and female; private for good home. 5035 Waterman.

KITTENS—Beautiful blue, black Persians, 8 weeks old. 2820 Compton, 1st north.

PEDIGREED DOGS—3; Boston bull, Boston terrier. RI. 0439W or 4334 Nebraska

Dogs and Cats For Sale

VETERINARY DOG SPECIALIST
Calls with
Medicine — — — — — — $2.00
Rubber-Distemper Inoculation — $1.50
Hospital Open Day and Night
DR. SHAFFER, 3736 Olive. JE. 3749.

AIREDALES—Rex Kennels; boarding; St. Charles rd. and Geraldine. WAb. 5423W.

BEAGLE HOUNDS—4 years old, broke. 4329 Duke st.

BEAGLE PUPS—Beauties. Skillington, Berkeley and Air Port rds.

BLACK AND TAN TOYS—Pups and grown stock. 5679 Clemens.

BLACK AND TAN TOYS—Pedigreed, 7431 Maple, 1 block north 7400 Manchester.

BOSTON TERRIER PUPPY MATCH For Information Call Winfield 1918.

BOSTON BULL TERRIER—Male, 1 year old; reasonable. 3703 Semple. FR. 6139

BOSTONS—Ready for mating; housebroke, 9-pound stud. Kirkwood 1367W.

BOSTON TERRIER BULL PUPS—Lemay Ferry and Military rd. Radio store.

BOSTON TERRIER PUPPY—Male, seal, sprewtail; bargain. 5363 Mafflitt.

BOSTON PUPS—10 weeks old; excellent markings; pedigreed. 3964 Wyoming.

BOSTON PUPPIES—Registered; beautiful markings; cheap. 5433 Arlington.

BOSTON BULL PUPS—Pedigreed; stud service. 3949 Nebraska.

BOSTON MALE—Medium toy, 4 months. Splash, 5227 Hodiament. FR. 2146.

BOSTON PUPPIES—Healthy; pedigreed; reasonable. 1409 Walton av.

BOSTON TOYS—Little beauties; pedigreed toy at stud. 4320 Lafayette.

CHOWS—Fine pups; terms; reasonable; dark red at stud. 4046 Page. NE. 1361.

CHOW—8 months; pedigreed; splendid background. 9334.

CHOW PUPS—Black, good males, females; reasonable. 8024 Washington. Wlls. 0880.

CHOWS—14 red, black, $5, with papers. Gessing, 6901 Natural Bridge.

COCKERS, SCOTTIES, WIRES, ETC. Registered stock; puppies and grown dogs; low prices, large boarding kennel. Mossi Kennel, Manchester and Berry rds.

COCKER SPANIEL PUPS—Reds and blacks, reasonable prices. Fred Shields, 212 Chamberlain, Lebanon, Ill.

COCKER SPANIEL PUPPIES—Pedigreed; registered stock; $100 Dale. STerling 3037.

COCKER PUPPIES—Silver Maple Farm, Balliss rd., mile south of Clayton rd.

COCKER PUPS—Highly pedigreed, Watson, 2833 Goode.

COCKER SPANIEL PUPS—7 weeks old, pedigreed. 125 Tiffin, Ferguson.

COCKER PUPPIES — Exceptionally fine stock; registered; reasonable. EL 1037M.

COLLIES—Best registered show stock, closing out this month at give-away prices.

OPEN NIGHTS till 9 Monday Tuesday

Open Monday and Tuesday Evgs. to 9 P. M.
"Quality Electrical Goods Since 1886"

Brandt's 904 PINE Money-Saving Sale

If You Cannot Come in Store PHONE CH. 9220 for DEMONSTRATION

Big Savings on Sensational Selection of Fine Quality Merchandise — Monday and Tuesday Only

OPEN MONDAY AND TUESDAY EVENINGS UNTIL 9 O'CLOCK

BRAND-NEW HOME LAUNDRY

Thor ELECTRIC WASHER
ELECTRIC IRONER
and Set of Two Drain Tubs

Regular Price Complete Outfit $104

Monday and Tuesday Only!

$59 Complete



$1 DOWN Easy Payments*

Trade In Your Old Washer

SATISFACTION GUARANTEED
Choose any Washer. If not satisfied we will exchange it for another make within 30 days.

Our Display Includes
EASY · Maytag · ABC

OPEN NIGHTS till 9 Monday Tuesday



Brand-New 1937 Models

EASY ELECTRIC WASHERS
As Illustrated

List Price $54.95

Mon. & Tues. **$39**

$1 DOWN Easy Payments*

Laundry Economy Specials!

Guaranteed, Slightly Used, Sample and Reconstructed Electric Washers

ONE MINUTE (As Illustrated)	$19
MAYTAG	$28
THOR	$19
A B C	$18
Special Group Reconstructed Electric Washers	$12.95





$79.95 PHILCO Console 8X 1938 $39

NATIONALLY KNOWN **RADIOS** 1/2 OFF

$19.95 RCA-Victor Walnut 1938 Model	$9.98
$44.95 PHILCO Console 93-P, 1938	$22
$94.95 PHILCO Console 8-X, 1938	$47
$59.95 General Electric Console E-76, 1937	$29
$24.50 KADETTE Table Model	$12
$12.50 RCA Licensed GENERAL Compact Model	$5.25

Pay Only $1 DOWN Easy Payments*

*Carrying Charge

Kelvinator

BRAND-NEW PLUS POWERED 1937 MODEL

Electric Refrigerators

MODEL KS50
10.27 Sq. Ft. Shelf Space

List Price $164.45

Only! **$129.45**

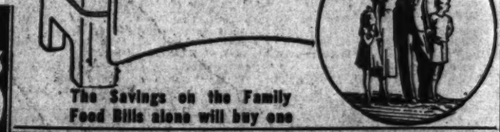
Easy Payments Arranged*



Fact No. 1. The new Kelvinator is plus-powered—it has as much as double the cooling capacity of other well-known refrigerators of equal size!



Fact No. 2. The new Kelvinator runs only half as many minutes per day—during the rest of the time it maintains low temperatures using no current at all.



The Savings on the Family Food Bills alone will buy one

OPEN NIGHTS till 9 Monday Tuesday

Brandt Electric Co. 904 PINE

VANDERVOORT'S TRADE-IN STORE

NEW AND USED HOME FURNISHINGS
112 NORTH 12TH BLVD.

Pre-Inventory CLEARANCE
FURNITURE, RUGS, LAMPS, STOVES

Hundreds of Items Drastically Reduced for Quick Clearance.
BUY NOW — SAVE UP TO 50%

New 6-Tube Console Radios, $39.50 Value	$24.95
New Maple Cricket Chairs, assorted chintz covers, $5.95 values	$3.95
Lamp Ensembles; Junior Lamp, Bridge Lamp, Table Lamp, $6.95 value. All 3 for only—	$4.95
New Walnut Finish Desk Chairs, $2.95 value, each	$1.49
New, Helical Tied, Oil Tempered Coil Springs. Full or twin beds. $6.95 value	$4.95
New Tubular Metal Porch Chairs, blue, green, red. $4.95 value	$2.98
New Pull-Up Chairs. Coil spring seats, rayon tapestry covers. $7.95 value	$4.95
Felt-Base Floorcovering. Assorted patterns, 6 ft. wide, 3 yards	$1.00
$12.95 Rebuilt Electric Vacuum Sweepers. Well-known makes	$6.95
New $69.50 Porcelain Insulated Gas Ranges. Round burners, flash light, oven reg.	$39.50
New 9x12 Rugs; Reversible Chenille, $14.75; Belgian Oriental, $19.75; Axminster,	$22.75
$24.95 new Studio Couches; make twin beds, innerspring mattress and pillows	$17.95
$29.50 to $39.50 samples odd Overstuffed Chairs. All kinds, assorted covers	$14.75
$59.50 Floor Sample 2-Pc. Living-Room Sets— 3 Only	$39.50
$12.95 new Innerspring Mattress. Well made, heavy ticking, full or single size	$7.95
Metal Ice Boxes, side door. In good condition. Just 3. Each	$7.50
$98.50 new Floor Sample Chippendale Sofas. Only 3 at	$59.50
$69.50 Cedar Lined, 3-pc. Maple Bedroom Sets. 3 only at	$49.50
$98.50 floor sample 8-pc. Dining-room Set. 1 only	$69.50
9x12 Felt-Base Cut Rugs. Very specially priced at	$3.95

Hundreds of Other Items Too Numerous to Mention
Store Hours 9 to 6—EASY TERMS—Carrying Charge

3-ROOM OUTFIT $107 No Carrying Charges

COMPLETE—NOTHING ELSE TO BUY. ROOM OUTFITS MAY BE BOUGHT SEPARATELY!











Factory rebuilt electric washer, two drain tubs, ironing board, electric iron, iron cord, six boxes soap chips, box clothespins, large clothes hamper and clothesline. Complete, only $33.

VERY EASY TERMS Open Every Night — Biedermans EXCHANGE STORE 814 FRANKLIN AVE — NO CARRYING CHARGE Open Every Night

---

3 ROOMS COMPLETE $169.50

RADIO & REFRIGERATOR INCLUDED!

The Biggest Buy in Town

Beautiful living-room suite, 2 lamps, pull-up chair, 2 tables, rug. Bedroom suite, vanity lamps, spring and mattress, floorcovering. Kitchen includes breakfast set, gas range, utility cabinet, gas stove, dishes and tableware, felt-base rug.



Open Nites **ERWIN** FURNITURE CO. 1001-9 FRANKLIN AVENUE — It's So Easy to Buy at Erwin's

---

GIGANTIC 1-DAY SALE! AT MANNE'S

3-ROOM OUTFITS!

$275 Values! Not Used Furniture . . . But BRAND NEW! **$149**

See These "Sweetheart" Outfits Beautifully Displayed . . . Monday!

Everything you need for smart new LIVING ROOM, BEDROOM and KITCHEN —including floorcoverings! Hurry and save!



$1 WEEK Delivers

Free Cab Service! Call CAb. 6500

You will not be urged to buy . . . our courteous salesmen will gladly show you through. 9 floors of furniture at record-smashing low prices.

OPEN TILL 9 P. M.

200 Miles FREE Delivery!

Rooms May Be Bought Separately

CLOSING OUT ELECTRIC Refrigerators YOUR CHOICE $66

Frigidaire! General-Electric! Kelvinator! Copeland! & Others!

50c Week!

Floor Samples and Reconditioned, Guaranteed! Limited Quantities. Act at Once!

Manne's 5621 DELMAR

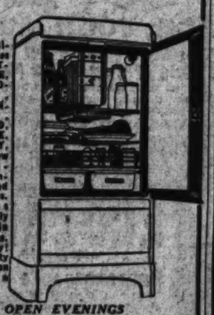
SAVE AT THE BIG FACTORY-TO-YOU STORE!

---

48 Electric Refrigerators

AT GIVE-AWAY PRICES

AS LOW AS $69



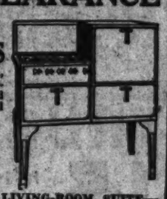
Such well-known makes as WESTINGHOUSE, FRIGIDAIRE, KELVINATOR, LEONARD, NORGE, CROSLEY, etc. New floor samples, demonstrators and repossessions. Bargains that you only find once in a lifetime. Better hurry! Quantity limited to certain makes.

OPEN EVENINGS

SPECIALTY
Main Store — 1017 FRANKLIN
Exchange Store, 819 FRANKLIN

BARGAIN BASEMENT CLEARANCE

GAS RANGES



Good size oven, thoroughly rebuilt; all good standard makes.

$4.95 to $14.75

$95 VALUE LIVING-ROOM SUITE—2-piece (Charles of London); mohair frieze; can't be told from new. Only $42.50

GENERAL ELECTRIC VACUUM SWEEPER—Thoroughly rebuilt; bargain $8.75

9-PC. MODERN DINING SUITE—Used only 2 months $39.75

BUNGALOW STOVE — All-porcelain (gray); real bargain $11.85

2-PC. FIBRE SUITE—Like new; final clearance of all summer furniture. Better hurry! Only $19.75

COMBINATION RANGE—Charter Oak, with many years of service left. Only $12.50

9x12 HEAVY AXMINSTER RUG—Real bargain. Hurry! $13.95



BABY CRIBS

2 ft. 6 inches by 4 ft. 6 inches; walnut and ivory finishes; only $4.85

Hundreds of other Furniture Bargains in our Bargain Basement, Exchange Dept.

OPEN EVENINGS
Always Convenient Terms

St. Louis HOUSE FURNISHING CO. 904 FRANKLIN AVE 904

Over a Half Century of Service

$225 3-ROOM OUTFIT De Luxe Repossessed $99.50

Consisting of superb quality furniture, with floorcoverings and good radio included at no extra cost.

SPECIALTY FURNITURE COMPANY
MAIN STORE, 1017 FRANKLIN
EXCHANGE STORE, 819 FRANKLIN
OPEN EVENINGS TILL 9 P. M.

Cheaper Than Auction

Beginning Monday Morning 9 O'Clock
FOR STORAGE CHARGES

1937 Westinghouse Refrigerator —$65
New Coolerators; $69.50 value, $37.50
Oriental Rugs, 9x12, import'd, $16.75 up
Walnut Bedroom Set, 4-pc.— $39.75
Living-Room Suites — —$12.50 up
50 Modernistic Dressers, $7.50
Vanities, Chifferobes — $5.95
Electric Mangler; real buy! — $12.75
Sealy Double Coil Springs — —$7.75
Twin Beds; Simmons Springs and Mattresses; like new — $10.75
Jenny Lind Beds — —$5.75
Studio Couches — —$4.75 up

BRASCH, Inc. 2618 FRANKLIN FR. 9202

BARGAIN RIOT!

Lino., room size	$1.98
Gas Range, new white table top,	$18
Bedroom Sets, 3-pc.	$20
Living Sets, samples	$29
Studio Couches, samples	$10
Mattresses, new cotton	$3.50
Utility Cabinets, large	$1.95
Lino., sq. yd.	20c
Inlaid Lino., sq. yd.	50c

PALLO—2921 OLIVE

Furniture Auction
2007-17 DELMAR BL.

TUESDAY, 10:30 A. M.
MISSOURI FURNITURE AUCTION
CEntral 2572—GArfield 6328

---

75 Living-Room Suites

Choice 2 and 3 Piece Living-Room Suites



$11.75

These Suites can be had in beautiful mohair and friezette and other desirable covers. Included in this lot are some bed-davenport Suites, Betty Barry! Choice selections to first-comers. Open evenings.

SPECIALTY EXCHANGE STORE
819 FRANKLIN

AUTOMATIC REFRIGERATORS

For Sale

ELECTRIC Refrigerators $30 UP



All in running order; well-known makes and large selection.

MOUND CITY
2004 Delmar (Open Mon. Nite)

ELECTRIC REFRIGERATORS
Refrigerated, guaranteed. Like new — $35
EXCHANGE, 2315 Olive

AUTOMATIC REFRIGERATORS

For Sale

ELECTRIC REFRIGERATOR—Large size, good condition. 6404 Potomac.

ELECTROLUX—6 cu. ft., 7 months; moving from city. Sacrifice. 1934A Lami.

ELECTROLUX GAS — 6 cu. ft.; good, $49.50. Showboat. 3004 S. Jefferson.

ELECTROLUX—5 cubic feet; perfect condition; must sell, $25. FA. 7075J.

FRIGIDAIRE—Suitable for small restaurant. 3305 S. Broadway. LA. 9751.

ELECTROLUX—3 cu. ft. only $45; perfect, guaranteed. Electrolux 3582 Gravois.

FRIGIDAIRES and others, low as $49; terms. Wadens. 2108 E. Grand.

Frigidaire, Kelvinator, Crosley, Grunow, Leonard, Copeland, Coldspot, Majestic, many others to choose from. SMITH, 2400 CASS. $15 Up

FRIGIDAIRE — Kelvinator, Westinghouse, General Electric, Norge, Grunow, Coldspot, others, low as $49; floor samples; reconditioned, guaranteed. GAERTNER ELECTRIC, 3321 N. Grand.

AUCTION

Furniture and Household Goods

MONDAY June 20th 10 A. M.
MOUND CITY
2000-10 Delmar Bl.

CHANCES ARE YOUR FURNITURE NEEDS ARE HERE
At a price that'll surprise you!
GENERAL VAN & STORAGE CO.
LANGAN-TAYLOR, Open Mon. 9 P. M.
4914 DELMAR

AUTOMATIC REFRIGERATORS

For Sale

ELECTRIC Refrigerators $30 UP

All in running order; well-known makes and large selection.

MOUND CITY
2004 Delmar (Open Mon. Nite)

ELECTRIC REFRIGERATORS
Refrigerated, guaranteed. Like new — $35
EXCHANGE, 2315 Olive

SEWING MACHINES

RECONDITIONED SINGER—Singer Sewing Machine Co., 408 N. 6th. CH. 3538.

ROUND BOBBIN PORTABLE ELECTRIC, $19.50. FARSONS, 6179 EASTON.

SEWING MACHINES—New good, $2.50; $12.50. 2901 Shenandoah. GRand 1134.

SEWING MACHINE—Electric, portable; $15. 2318 Dodier. GA. 0315.

SINGERS, $5, $10, $15; electrics, $773 West Florissant.

SINGERS—Reconditioned, $5, $10, $12.50. 2903 Cherokee.

WHITE rotary electric; cheap. Others $4. Gibbons, 3917 Washington.

AUTOMATIC REFRIGERATORS

For Sale

COLDSPOT — 6 point, 3 cubic feet; like new; cheap. Sunday, 10 to 4. 5033 Dewey.

COMMERCIAL—And domestic units; exceptional bargains. Sanford's, 926 S. Vandeventer.

CROSLEY 7 cu. ft.; accept unpaid balance. Electrolux, 3582 Gravois.

CROSLEY—Shelvador; good condition; $37. Brandt, 2304 North Market.

CROSLEY; 6 cu. ft.; floor samples; $59.50 guaranteed. Holland, 1633 S. B'dway

Electrolux Refrigerators
$10 Down, 2 Years to Pay.
HORNBLUM, 4510-10 Easton. Open Nites.

AUTOMATIC REFRIGERATORS

For Sale

FRIGIDAIRES — Limited number; new, 1937; substantial cash savings; Persons, Dreste Elec. Co., 3020 S. Jefferson.

FRIGIDAIRE—Kelvinator, Grunow; others $29.50 up. Parsons Putnam, 5179 Easton.

FRIGIDAIRE; 5 cu. ft.; real buy. $39.50 Holland, 1633 S. Broadway

FRIGIDAIRE—5-ft.; porcelain; O K; $40. UNIVERSAL, 1011 Olive. Open nights.

FRIGIDAIRE—All porcelain, 6 cu. ft., perfect; reasonable. Winfield 1013.

FRIGIDAIRES—Used; reasonable. Dreste Electric Co., 3020 S. Jefferson.

FRIGIDAIRE—5-ft.; runs like new; sacrifice, $25. 5728 Enright av.

GENERAL ELECTRIC, Norge, Gibson, Mayflower, $45 up. Milton, 3504 N. Grand.

GIBSON—7 cu. ft., good condition, bargain at $49. 4303A Shreve av.

G. E.—Brand-new 1938; all porcelain; big saving; used refrigerator; 9 cu. ft.; all-porcelain, guaranteed. Woodard-Fink, Inc., 6354 Delmar. CA. 8100.

G. E. REFRIGERATOR—Good condition; 5 cu. ft.; $25; janitor, 5717 Ringsbury.

G. E.—Monitor top, 6-ft.; $77.50; others at discount. Curley, 3004 Arsenal.

JUST LIKE NEW—Late style and guaranteed; Frigidaire, Kelvinator, Norge, Crosley, Coldspot and others at ⅓ of new price. Missouri, 2009 Delmar, open Monday till 9 p. m.

KELVINATOR, Norge, Frigidaire, Crosley; late models; fully guaranteed; few just ⅓ originally priced. See Gault or Courtney, Missouri, 2009 Delmar. Open Monday until 9 p. m.

KELVINATOR beverage cooler; first-class condition. South End Hdw., 2861 Gravois. FR. 4944.

KELVINATOR—New 1937; save to 45 per cent; terms. Leavey, 4353 Warne.

KELVINATOR beverage coolers; used; low as $70. 1540 S. Broadway.

KELVINATOR—Slide top bottle cooler; late model; $65. 3807 S. Grand.

KELVINATOR—Family size; good condition, $39.50. Cledricks, 2616 Chouteau.

LEONARD—New; 1936; sample; $50. UNIVERSAL, 1011 Olive. Open nights.

NORGE New; cost $125 — $99.50 Holland, 1633 S. B'dway

NORGE—7 cu. ft.; all porcelain; $44.85; terms. Schmidt, 3749 S. Jefferson.

SERVEL—Automatic; 6 cubic feet; runs and looks good. 909A Benton.

AUTOMATIC REFRIGERATORS

For Sale

ELECTRIC REFRIGERATOR — Private family; cheap; no dealers. 3446 Greenwood, Maplewood.

REFRIGERATORS—$15; beautiful porcelain, worth $100, today $49; cabinets, 50c; coils, $3; compressors, $1; sealing, out. Sunday, 1518 Sulphur.

REFRIGERATOR—7½ cubic feet; excellent condition; bargain. 4833 Westminster, Apt. 18.

REFRIGERATORS—Assorted sizes and makes; reconditioned. Midwest, 903 Tower Grove. FR. 9515.

ALL MAKES refrigerators, cabinets, coils, motors, compressors, icebox units; home, business; $19 up. 919 Chouteau.

NEW 1938, 5 cu. ft. G. E. motored; must sell; sacrifice; perfect. 3703 St. Louis av.

50 TO CHOOSE FROM—$39.50 up; reconditioned. Cledricks, 2616 Chouteau.

6 NEW models; original crates; at cost; terms. FR. 9066. MU. 5559.

HOUSEHOLD GOODS WANTED

Need Furniture Badly

High prices paid for used furniture. No lot too large or small. CALL US

GARFIELD 6228
Sunday and Evenings, Call CAbany 5394

CASH TOP PRICES PAID

Wanted badly, all kinds furniture, contents flats, dwellings, offices. Prompt service.
SCHOBER, CH. 4889

CASH HIGH PRICES PAID

All kinds home and office furniture.
HORAN, EV. 9414

HIGH CASH PRICES. Must have furniture, stoves, etc. Call FR. 8277

CASH Paid for Used Furniture, Rugs, contents dwellings. PA. 0172.

FURNITURE Wtd.—Stoves, furniture, any amount, any time. Hoeckle 3806.

LINEN BEDDING — Utensils, chinaware, furniture, what have you? JE. 9008.

SPOT CASH—Furniture, rugs, stoves; any amount. Riley, FR. 7671.

$225 3-ROOM OUTFIT Repossessed $99.50

Consisting of superb quality furniture, with floorcoverings and good radio included at no extra cost.

SPECIALTY FURNITURE COMPANY
MAIN STORE, 1017 FRANKLIN
EXCHANGE STORE, 819 FRANKLIN
OPEN EVENINGS TILL 9 P. M.

RUG—Beautiful Anglo-Persian, 9x24; almost new. Hartenbach's, 301 S. Grand.

RUGS—Axminsters, 9x12, $12.00 and $7.00. 8x10, $10. 3824A Page.

SOFA—New custom made, chairs, bleached mahogany. Duncan Fyfe dropleaf dining table, lamps, silver, bridge tables, etc.; sacrifice. Booth, 7746 Bonhomme, Clayton.

SPINNET DESK—Genuine mahogany, cost $35; sell for $9. 4403 Easton.

UTILITY CABINET—26-inch; new; will sell cheap. PA. 5671.

VELvette rugs, 9x12 (Bigelow Sanford). Specialty, 1017 Franklin. $7

VACUUM—Hoover; late with attachments. Sacrifice. Cardes. 8567 Paine.

VACUUM—Eureka, with attachments; perfect; bargain $7.50, Queens, MU. 7834.

VACUUM—Hoover agitator type, with attachments. $246 Southwood, 24 south.

VACUUM—Eureka; like new; sell $7.50. Attachments. Cardes. MU. 3538.

VACUUM—Eureka; guaranteed, like new; bargain, $9. GRand 1690.

WASHERS—Used, traded in on Beadix Home Laundry, $25 up; Beadix Home Laundry demonstrators, big saving; repossessed Universal electric range; balance due. Woodward-Fink, Inc., 6354 Delmar, CAbany 8100.

VACUUM—Hoover, model 725; agitator type; attachments; sacrifice. 6346 Southwood, 2d south, 3 blocks north Clayton road.

WASHERS—A. B. C. $5, Apex $6, Thors $7, G. E. $10, Easy $14, Maytag $18; new porcelain tub washer, $33. 4119 Gravois.

WASHERS—Almetal $8, Kenmores $14; Whirlpool $16, Maytag $30. 5023 Easton.

WASHERS — Maytag, Easy, ABC, Thor, $15 up. Geertner, 2521 N. Grand.

WASHERS—Maytag; floor sample. GENERAL, 2900 S. Jefferson.

WASHERS—Easy, $10; 100-piece dinner set, $7.50. 1953 Cherokee.

Cheaper Than Auction

Beginning Monday Morning 9 O'Clock
FOR STORAGE CHARGES

1937 Westinghouse Refrigerator —$65
New Coolerators; $69.50 value, $37.50
Oriental Rugs, 9x12, import'd, $16.75 up
Walnut Bedroom Set, 4-pc.— $39.75
Living-Room Suites — —$12.50 up
50 Modernistic Dressers, $7.50
Vanities, Chifferobes — $5.95
Electric Mangler; real buy! — $12.75
Sealy Double Coil Springs — —$7.75
Twin Beds; Simmons Springs and Mattresses; like new — $10.75
Jenny Lind Beds — —$5.75
Studio Couches — —$4.75 up

BRASCH, Inc. 2618 FRANKLIN FR. 9202

WASHER—EASY; FOR RENT. GAERTNER, FRANKLIN 1150.

MAYTAG washer; like new; will sell cheap. 4240 Wyoming.

WICKER SETS — $12 to $20. Sloan's, 1167 Hodiamont.

1937 7-FT. G. E. Refrigerator; $136.00 Victor R. C. A. Radio; $125 Gas Range. All like new. MU. 6485.

Antiques Wanted

STAMPS, coins, curios, glass, prints, bric-a-brac, collections of all kinds wanted at once. Pearose Trading Co., 119 N. 11th.

For Sale

ANTIQUES—Bric-a-brac, china, glassware, tables, lamps; week days. 5023 Enright.

ANTIQUE marble mantels; beautiful selection. Iron garden tables. 3635 Laclede.

ANTIQUE solid walnut Hi-Boy, family heirloom. $50. 5616 Waterman.

BARGAIN prices, moving to new location; beds, love seats, arm chairs, tables, etc. Martha Jane Kramer, 5730 Collinsville rd., East St. Louis.

CHAIR — Lady's corset-back; sofa, rose carvings; other antiques. 4918 S. Broadway.

CHICKERING — Small size, square rosewood case; bargain for cash. Sloan, 1167 Hodiamont.

WALNUT corner cupboard and secretary; square; rosewood piano; each $20; ready to use. Shop 3417 Gravois.

ANTIQUES—Glass, china, silver. 5938 Olive St. rd., Olivette, Mo.

GRANDFATHER'S CLOCK — 150 years; authentic; perfect condition. Kirk. 1404.

OLD CUT GLASS—After 4 p. m. 4877A Page.

SUNDAY
JUNE 19, 1938.
R SALE
If You Cannot Come to Store
PHONE
CH. 9220 for
DEMONSTRATION
Y AND TUESDAY
NTIL 9 O'CLOCK
37 MODEL
ators
s plus powered—it
acity of other well-
s only half as many
e time it maintains
all.
AT MANNE'S
TFITS!
lues!
Earn-
But
NEW! $149
"Sweetheart" Outfits
Displayed . . . Monday!
you need for smart new LIV-
, BEDROOM and KITCHEN
floorcoverings! Hurry and
b Service! Call CAb. 6500
not be urged to buy . . . our
salesmen will gladly show
ourh. 9 floors of furniture at
mashing low prices.
Frigidaire!
General-
Electric!
Kelvinator!
Copeland!
& Others!
50c Week!
-YOU STORE!
MATIC REFRIGERATORS
For Sale
C REFRIGERATOR — Private
cheap; no dealers. 3446 Green-
Maplewood.
RATORS—$15; beautiful porce-
orth $100, today $49; cabinets,
ds, $2; compressors, $1; selling
unday, 1518 Sulphur.
RATOR—7½ cubic feet; excel-
ndition; bargain. 4633 West-
Apt. 1S.
RATORS—Assorted sizes and
reconditioned. Midwest, 903
Grove. FR. 9515.
ES refrigerators, cabinets, coils,
compressors, icebox units; home,
; $19 up. 919 Chouteau.
8, 5 cu. ft. G. E. motored; must
crifice; perfect. 3703 St. Louis
OOSE FROM—$29.50 up; recon-
. Cindricks, 2616 Chouteau.
models; original crates; at cost!
FR. 9066. MU. 5559.
HOLD GOODS WANTED
d Furniture Badly
es paid for used furniture. No
large or small. CALL US
ARFIELD 6228
nday and Evenings, Call
CAbany 5294
TOP PRICES PAID
dly, all kinds furniture, contents
ellings, offices. Prompt service.
OBER, CH. 4889
HIGH PRICES PAID
ds home and office furniture.
ORAN, EV. 9414
CASH PRICES. Must have
, stoves, etc. Call FR. 8277
Paid for Used Furniture, Rugs,
contents dwellings. FA. 01757.
RE Wtd.—Stoves, furniture, any
any time. ROsedale 8806.
EDDING — Utensils, chinaware,
s, what have you? JE. 9008.
H—Furniture, rugs, stoves; any
Riley, FR. 7671.

ST. LOUIS POST-DISPATCH

DRAMA WOMEN'S SUNDAY MAGAZINE RADIO

PART FIVE — ST. LOUIS, SUNDAY MORNING, JUNE 19, 1938. — PAGES 1—8G

THIS NEW YORK

By LUCIUS BEEBE

NEW YORK, June 18.

MANHATTAN'S railroad fans had a delirium-tremendous time of it last week, with enough train and locomotive goings on to make them permanently haunted by Raymond Loewy and Henry Dreyfuss, who designed the new Broadway and Twentieth Century Limiteds, respectively. In addition to all this streamlined pother, there was a party flung by the L. M. & S. Railroad (of England) for Sir Josiah Stamp, and a posse of faithful members of the Railway and Locomotive Historical Society went out to Jersey to claim an ancient camelback for their archives. What with this superabundance of excitement, Ed Hungerford, Sheldon Pennoyer, Gilbert Burck and the other demon rail fans of the town had the screaming meemies before it was over.



LUCIUS BEEBE.

The new Century and Broadway (and the Pennsy raised the Central by putting two other streamliners, the General and the Spirit of St. Louis, in service out of New York) are the first of the really new trains between Gotham and the West. Their advent, quite properly, was the subject of a deal of oratory, editorialization and glass-raising. Rule G doesn't apply for executives. Both trains are really miracles of luxury design, with private suites and baths, inter-car telephone systems, Ritz-like restaurant cars and crafty devices for temperature, humidity and light control everywhere. They each had a trial run, awash with reporters, presidents, designers and photographers, and such heroic doings haven't taken place since they laid that last rail at Promonotory in '69.

—o—o—

● THE RIVALRY between the Central and the Pennsy, a condition of mutually courteous hatred of Hatfield-McCoy, or rather St. Marks-Groton, proportions, is practically dateless. Back in 1902, when the Central put the first Twentieth Century Limited in operation, the Pennsy inaugurated the run of the predecessor of the Broadway the same day and on precisely the same schedule. From then till now they have matched each other's passenger train schedules out of New York with unvarying regularity. If the Pennsy invents a new salad bowl, the Central counters with a Commodore Vanderbilt beef casserole or some such. The Central builds a royal suite on the Century and the Pennsy opens an imperial apartment on the Broadway. It's been just about an even draw for four decades, except, of course, the humiliating year when the Central didn't print any calendars, and all its executives, including even President Williamson, had to reckon the date on calendars which the Pennsy thoughtfully mailed to every officer of the rival road.

—o—o—

Our Bellevue Avenue, Newport, gossip, Harold Seton, writes us concerning the sensation caused in upper-case society circles a generation or so ago, when the late Frederick P. Garrettson, himself very much of a social figure, opened a grocery shop at Newport as a rival to Drury's celebrated biscuit and beefsteak bazaar. Mamie Fish, Mrs. Herman Oelrichs, Annie Leary and Mrs. Cornelius Vanderbilt all started buying their pantry supplies from Garrettson, and a great deal of badinage passed over the dinner tables concerning the high-toned origin of the rack of lamb or celery salt.

—o—o—

● IN BOSTON TODAY the most social of all wine merchants is the very dapper Hooper Hooper, a sartorial fashion plate of the Commonwealth Avenue midst and a warden at Emmanuel Church. The story goes that he once, in an urgent emergency, delivered in person a case of Perrier Jouet to Dr. George W. W. Brewster, conveying it to the back door in his own car and handing it up to the houseman himself. He then removed his heavy workingman's gloves, donned a pair of white wash ones, flicked a bit of lint off his morning coat and called at the front door as an old friend of the family. Philadelphia, too, has its very social grocers in the persons of John and Joseph Wagner, who are members of more clubs than you can shake a stick at, but who are regularly at work before the first clerks come on duty in the morning, attired in white coats and wrapping up orders of spice and cheese themselves for the best Rittenhouse Square carriage trade.

—o—o—

One of the ageless anecdotes of the Plaza Hotel concerns a very valued and dignified patron of the house who was so courtly that it was never possible to determine when he had been taken in wine until the commission of some Homeric outrage had actually been achieved. One night, many years ago, he showed up late in the evening and asked for a room for the night. Half an hour later, after he had been, as the management imagined, well put away until morning, he telephoned downstairs in a highly petulant mood, declaring that his bed was awful, that it was vastly uncomfortable, quite unsuited to the occupancy of a gentleman, and had, in fact, collapsed, precipitating him to the floor in a nasty mess of slats, sheets and headboards.

—o—o—

● HORRIFIED, the management sent night porters and maids up to repair the damage and installed a new bed. Half an hour passed before the telephone rang again, with the appalling complaint that the ceiling of the room was slowly coming down, like the crust of a falling souffle of that Edgar Allen Poe room! Even now it was so close to the floor that the Plaza's old and valued patron was unable to stand upright! Send assistance forthwith, ere he was cruelly crushed to death! Managers and other members of the staff flew to the twentieth, unable to imagine what new catastrophe had overtaken the house, and, sure enough, yells for help were echoing through the transom. It was only after they had burst in, prepared for Heaven knew what scene of carnage, that they found the old gentleman, struggling and howling, still telephoning for help, flat on the floor and entirely underneath the bed.

—o—o—

A DETERMINED GROUP of film goers is organizing a national body sworn not to attend any theater billing a double feature . . . Geraldine Farrar, Mme. Alma Clayburgh and Grace Moore have joined the ranks of the candid cameramen and had a field day at Lily Pons's wedding . . . Ray Aherne, barkeep at the Artists and Writers, is back from his vacation in Wyoming, having hung up something of a record by shooting a hundred prairie dogs in an hour.

DEVELOPMENT of CHILD PRODIGY

Mary Christine Dunn's Mental Ability and Talents, Noted Last Year, Are Still Apparent.

By ROY J. HARRIS
OF THE POST-DISPATCH STAFF

A TINY brown-haired girl, demure in a long satin dress and old-fashioned bonnet, blew a kiss to the audience as she finished her song, curtsied gracefully and danced off the stage into the arms of her proud mother.

The crowd applauded vigorously and Mary Christine Dunn, three and a half years old, in her first appearance before an audience, was a success. The gathering was in the auditorium of the Bonne Terre (Mo.) High School and the little girl was the same Mary Christine Dunn who, a little more than a year ago won the attention of the nation as a 28-month-old genius. "The most remarkable child I have ever seen," was what Dr. John P. Nafe, head of the department of psychology at Washington University, said about her.



SHE HAS HER HANDS FULL.

Mary has had a variety of experiences in the 14 months since the Post-Dispatch published the first account of the mental tests which gave her an intelligence quotient of 185 and a mental age rating of four to five years. Some of these experiences were good for her, some perhaps not so good, depending on the point of view, and some were doubtless more thrilling than her appearance the other day in the high school auditorium at her dancing teacher's recital. Such as, for example, the trip to Hollywood last summer for screen tests, appearances on the radio and before news reel cameras and innumerable "interviews" with the press and posings for photographs.

—o—o—

BUT for the last nine months Mary's life has followed much the same routine as that of any other little girl her age. This writer, having observed Mary's career to date with more than passing interest, is able to report that she appears to be the same wholesome, unspoiled child as at the first meeting. This despite the fact that during and just after the period when she got so much extraordinary attention, she exhibited the same symptoms of wilfulness, negativism, "spoiling," if you like, as would be found in any other child in the same position.

As her mother, Mrs. Lawrence T. Dunn, put it: "Mary just seemed for a while to go into her shell, but she certainly is herself again now." All of which goes to show—if one may paraphrase the phrase makers—that the child's place is in the home.

Mary's development has been watched by the psychologists at Washington University and new tests were made recently in an effort to gauge her progress. Results of these tests, however, are not being made public, as the psychology department wants to avoid a repetition of what occurred last year after Mary became famous—mothers flocking to the laboratory with their offspring in the hope of winning similar laurels. It may be said that many were tested but few, if any, were chosen as rivals of Mary for the crown of genius.



MARY CHRISTINE DUNN . . . "OH, HOW I LIKE TO GO UP IN A SWING."

"LOOK OUT! HERE I COME."

"SHE SEEMS FASCINATED BY THE PIANO."

However, a few hours' visit with Mary Dunn is sufficient to convince anyone of the needlessness, not to say inadequacy, of any formal test in appraising this child's mental ability and talents. The qualities noted last year—motor co-ordination, emotional stability, social sense and responsiveness—are all still there, going to make up the balanced "total" personality praised by the psychologists. Also present are a maturity and general behavior usually found only in older children.

These fundamentals aside, Mary's unquestionable talent for music and dancing remains to amaze anyone familiar with the accomplishments of the average child along these lines. Her parents recently started her in a dancing class and she has had one lesson in music. The child seems fascinated by the piano and when seated before one picks out little tunes of her own invention, not unpleasant to the ear and far removed from the clattering one might expect. Her music teacher at first demurred at taking a pupil so young, said Mrs. Dunn, but after one session with the child expressed amazement at her aptitude and enthusiastically agreed to continue her lessons.

—o—o—

MARY'S dancing skill, acquired in the course of only half a dozen lessons, is a revelation to the most inexperienced eye. Keeping perfect time, she executes intricate tap steps with a facility which would do credit to a much older and more practiced child. The conservative comment of her dancing teacher, Mrs. John E. Pirtle, is that "Mary has real talent, a true sense of rhythm and is very apt and responsive to training and direction." It took Mary only one hour to learn a waltz-clog step and she "got on very nicely with it," Mrs. Pirtle declared. "Mary was the youngest of the 75 children in the recital and her training had been very brief, but her lovely natural voice, clear enunciation and sweet personality won the audience," the teacher said.

As to Mary's future, her parents are certain of only one thing—that they are not going to "rush" her. Admitting that the attention more or less forced on her last year did no good, they plan to let her develop naturally, with normal parental guidance. The Hollywood venture ended after a week's stay in the film capital and the Dunns have little to say about the trip except that it took them just that week to decide that home rather than Hollywood was the place for Mary, despite the seven-year optional contract she was under. They obtained a release from the contract.

"We plan to send Mary to kindergarten in the fall, although she will then be not quite four," said Mrs. Dunn. "We don't think that will be pushing her, for Mrs. Pirtle, who also has a private kindergarten, says she will be glad to have her. Aside from that, we will be satisfied to have Mary just as our little girl, and I think she will be happy for a long time yet with her dolls and her toys."

ON THE FLICKER FRONT

By H. H. NIEMEYER

HOLLYWOOD, June 18.

FOR some reason, maybe because one of the big studios is about to put out a serious drama or two, word had been scattered around rather freely that comedies have seen their best day and that the movie public will have no more of them. Carole Lombard, Claudette Colbert and some other leading lights have declared they are through with comic roles. Well, perhaps THEY are but a newcomer to the American screens isn't and when the cash customers get a glimpse of her and her first Hollywood effort the cry for comedies will come surging back if, indeed, it has ever been threatening to depart.

Danielle Darrieux is the woman in question and her "The Rage of Paris"—called that for no particular reason except to excuse her French accent—which was previewed the other night is a knockout. Darrieux, a beautiful young woman with an amazing photographic personality and a rare sense of comedy, is going to make it tough for the other Hollywood glamour girls, native and imported, from now on. At present she is back in Paris where she is to make two films but she returns to California in October to do another comedy for Universal.

—o—o—

AND STILL ANOTHER comedy-farce hit the screens by way of the preview route last week. This is the Ginger Rogers-Douglas Fairbanks Jr., opus, "Having Wonderful Time." Sure fire and tremendously funny, it climbs into the big-winner class. Pretty broad in dialogue and situations, it is difficult to see just how it got by the censors in the Hays office. There has been a rumor for some time that Hays was getting a little more open minded but he will have to do a lot of explaining for "Having Wonderful Time" to the Parent-Teachers' Associations and other organizations which have been fighting to keep the screen 99 per cent pure. Miss Rogers neither sings nor dances in this uproarious offering but once more proves that she is an actress who doesn't need Fred Astaire to help her along. Young Fairbanks, who shares honors with her, is also Darrieux's co-star in "The Rage of Paris."

—o—o—

WHAT LOOKS STARK and violent on the screen, was probably stark enough while the camera turned. We have no delusions on this score, after having been hit by an arrow in "Robin Hood," though a rather soft-pointed arrow. And there was the hair-raising cattle stampede in "The Texans," in which May Robson acquitted herself with heroism, as did everybody else, while your reporter stood heroically on a distant knoll.

There had to be a stampede at the camp, and this was being filmed at the Paramount ranch. A thousand steers were raked together, and a couple dozen outlaw longhorns from Texas were mixed in, to give them a little deviltry. But they just wouldn't stampede. They were out of the stampeding habit, it seemed. The whole bunch relaxed in happy vacuity, chewing the cud and dreaming. Cowboys fired pistols and waved hats. James Hogan, the director, as tough and supple as a hickory withe, dashed through on a cayuse, and gave yells that would have frightened the life out of a Comanche. That didn't do any good, either. The longhorns with the contented kine, lay as still as hatracks.

Hogan gave up, rolled a cigarette and opined we'd have to wait until 2:30 a. m. Here's some inside dope on the habits of cattle for you. At that hour cattle get up, moved by the same herd impulse that brings the grandstand crowd to its feet at the seventh inning of a baseball game, yawn, then lie down again. It's then that they're good for a stampede.

—o—o—

EVERYBODY lit cigarettes, with a crackling of matches. That did the trick. Two longhorns rose and plunged ahead. Then the whole herd tore earnestly after them, and the stampede was on. Over by the cameras, Joan Bennett got out of her chair, backward. To your reporter it looked like a cruel, instant death for everyone within reach of the hooves. Then Miss Robson, in turban and crinoline, rose from her chair, determinedly shook her parasol, and with a "Shoo, shoo!" checked the leaders in their flight. They stopped so fast that they grounded their front hooves a foot deep in mud. Turbans and parasols were new to them. If ever cattle registered dismay and chagrin, it was those longhorns.

They milled off, half-heartedly, in another direction, and one luck-

Continued on PAGE THREE

ROMANTIC THEME IN DRESSES By KAY DANIELS TURN TO PAGE FOUR

MY OPINION

by Martha Carr

My dear Mrs. Carr:

BEFORE leaving St. Louis for the summer, I want to report to you about the case of Clyde Sweeney of Pierce City, Mo., whom, you will remember, lost his leg and, having to go two miles to school on crutches, asked for a wooden leg.



You will be glad to know that the money has been raised. I got in touch with Miss Alberta Chase of the Missouri Crippled Children's Society, and, through her, with the Social Security group of the vicinity in which the child lives. They had the case investigated and found it most worthy.

The order for the artificial limb was placed on May 20 and will soon be ready for adjustment. No doubt you would like to know from whom the money came and this is the information which I have: Monett Kiwanis Club, $35; Newton County Court, $35; Pierce City Chamber of Commerce, $35; Charles Maginnis, St. Louis, $5; L. Witt, St. Louis, $1; Mrs. J. T. Carlton, Cape Girardeau, $1; anonymous giver, $1; Missouri Federation of Women's Clubs, $42; making a total of $155, which is the price of the limb. Yours sincerely,

MRS. H. H. MUCHALL,
President-Director, Missouri Federation of Women's Clubs.

I am glad to know of your success and I want to thank you and all those who have so generously co-operated with you, in response to the request made through this column.

—o-o—

Dear Friend:

● I AM UNCERTAIN as to what to do, and shall be guided by your opinion. I am an unmarried girl employed in an office. Last week, I had several photographs taken, and I showed them to my fellow-workers. Ever since then, a married man, also employed here, gives me no rest. He is constantly begging me for one of these pictures of myself, and I am now asking you if it is proper to give one to him.

What worries me, Mrs. Carr, is this: Last summer, my girl friend had her face slapped good and plenty by a wife to whose husband my girl friend had given one of her photographs.

This wife said that her husband was fully supplied with pictures of herself and her children (their children) and that if my girl friend possessed any self-respect that she would give her photographs only to unmarried men.

Now, Mrs. Carr, what do you think?

Respectfully yours, PEGGY.

Both the degree and the type of friendship might decide this. But, without question, it is bad taste if not improper to give your personal photograph to a man whom you know only as your employer or co-worker. If he is married and you know his wife, then you would present it to both if he requested it and you are, all three, good friends. With the experience of your friend, as an example, I think surely you might be forewarned as well as forearmed.

—o-o—

Dear Mrs. Carr:

● I HAVE SEVEN CHILDREN, the oldest 24. He is the only one working at present. He makes on an average $25 a week. He gives me $10 and keeps the rest. Now my husband keeps arguing that the boy is supposed to turn in almost all his earnings. He has also said that the boy does not need a car, nor to go to dances, etc. But young folks must have some fun. He doesn't drink, but works all the time. So, will you tell me whether I am doing wrong by letting him keep part of his money, because after all, if he gets married he will need money which I will not be able to give him. Hoping you will help bring back happiness in my home. T. D.

With that many in a family to be cared for, I persume, (although you do not say) your husband must work and provide the main needs. If this is not so, your son should offer more. A car is a luxury, not a necessity, as so many people now seem to think. He could very well go to dances and have moderate pleasures (which of course he should have), but I think your argument does not work out very well, for the reason that, if he indulges himself in a car and too frequent entertainment, there will be little left for the wedding nest egg.

—o-o—

My dear Mrs. Carr:

● YOU have given such splendid advice to others, I know you can help me. Eight years ago, I married my school-day sweetheart, the only boy I ever went out with. We have a lovely daughter, seven years old. We were extremely happy until the last year, when he started drinking. Since then we have had nothing but trouble. He has wrecked our new machine and spent all extra money we have saved.

I have no one to turn to and am so unhappy. I have worked steady for five years and could make my way alone if I had someone to care for my little girl. I would like to board where a child is welcome; or do you think I am wrong in planning to leave? Many thanks if you will advise me what to do. B.

I believe you might try, with the assistance of your family physician and perhaps your church connection, to change your husband and to make him try to recover himself. Your physician is the one to talk to him and, if necessary, give him a little jolt about his future, making him understand the destructive effect on his health and possibly the loss of his family and work, should he continue.

—o-o—

Dear Mrs. Carr:

● FROM JUNE 20 to Aug. 19 the Church Federation of St. Louis will conduct two schools for under-privileged children. One school will be at the Giddings Presbyterian Church, corner of Sarah and Washington boulevard, the other will be at Dickson Center, Twenty-first and Dickson, for Negro children. Many people are giving their time, the entire nine weeks, to this worthy project. But our needs are many—especially for Dickson Center.



Here we need a gas stove, balls, bats, dolls and doll clothes, children's books, toys—particularly two toy dump trucks and scrap books. The girls at Dickson Center wish to sew and cook. We need a sewing machine badly.

These two schools rendered a lasting service in their communities last summer. With unemployment steadily mounting, the need is even greater this year. Many people would gladly supply these things if they knew the urgency of it. Mrs. Marion W. Alford, the supervisor, may be reached at FOrest 2035 or FRanklin 1170. She will gladly arrange to pick up donations or give a place of delivery.

We will be very grateful if this can be put in your column.

Very truly yours, MARY B. BARBER,
Chairman of the Vacation School Committee of the Metropolitan Church Federation.

THE WORLD AS WOMEN SEE IT

Some DO'S and DON'TS for Girls on Dates

Follow Them, Says Author of "How About a Man," and You'll Increase Your Popularity.



BY HILDEGARDE DOLSON

AUTHOR OF "HOW ABOUT A MAN."

WHEN a man asks you to go out with him, take it for granted that he asked you because he liked you, and accept it naturally, without any of this "What a great honor is being conferred on me" attitude. Don't keep thinking anxiously, "My, my, I wonder if he's glad he's with me, and if he'll ask me out again." Relax and behave as naturally as possible, and you'll be far more likely to score a success. Let a man do some of the worrying about whether you like him. Remember that they frequently feel just as unsure of themselves as you do.

As for the things which hurt or help your chances: By all means learn to be adaptable. And that's a far cry from being cringing. It means that you'll make the most of whatever a man plans for the evening. If he takes you to a very inferior restaurant, or a very bad movie, don't be sniffy about it. You can act as gay and interested over a 50-cent table d'hote dinner as you would over squabs for two. If a man hasn't much money, he's particularly sensitive on that score. If he can afford better places, be so attractive and charming that he'll want to take you to the smartest places he knows.

All men are human enough to enjoy appreciation. They like to see that their plans for an evening are going off successfully. If you hint too openly that you know a much better place, or show that you are bored, it only hurts your own chances. And being adaptable means, furthermore, that you'll aim to please the type of escort you're with—whether he's staid, skittish or profound.

If a man asks you what you want to do, and you know the state of his pocketbook, it's often safe to make tentative suggestions. But don't try to manage everything yourself. Even with a man you know very well, it's wiser to let him feel he's handling the decisions, and doing it very well. If your escort is very young, or unsure of himself, you can help him out subtly, and bolster his confidence. Watch any hen-pecked little husband blossom out with a woman who makes him feel master of the situation, and you'll see a potent example of what we mean.

There are over-exacting, disdainful females who seem to get the moon for the asking. Sometimes they're beautiful enough to get away with that for quite a while. Our own hunch is that most women get farther by sticking to the middle course we're describing. The same idea holds true for the presents and surprises a man plans. For instance, one man told us about a girl he was very taken with—so much so that he wanted to make some particularly extravagant gesture, to please her. He went to a de luxe florist, chose an expensive variety of very long-stemmed, crimson roses, and paid far more than he could afford. With the long, white box tucked under his arm, he called upon the damsel and presented his offering. She opened the box, uttered a lukewarm little "Oh, nice," and then calmly proceeded to cut off a foot of stem, and stick them into a vase. In telling us, he said: "Maybe it was silly of me to bring flowers that wouldn't fit into her vases. But if she filled a waste basket with water, or at least exclaimed how much she hated to cut the stems, I'd have felt fine. It was her complete lack of appreciation that flattened me out. I got out of that apartment within 10 minutes, and I've never been back since."

We also feel very strongly on the subject of gold-digging. If you know a man has plenty of money, then it's foolish to fuss and worry if he spends it on you. But this business of deliberately gouging a man for everything you can get disgusts us, and most men. We have a pretty friend who went to a night club with a young architect. An insistent flower girl came by their table, and the man asked our friend if she'd like an orchid. Because she thought he wasn't making much money, she said quickly that she'd much rather have a gardenia. He did as she asked, but the next day she came home to find both orchids and gardenias, with his card, saying, "I'd like to send you flowers every day for a century or so, because you were such a darling last night."

—o-o—

ANOTHER thing women often do—trying to make their escorts jealous. Be nice to other men, of course. Any attentions you get from them certainly enhances your charms. But don't flirt so openly that you humiliate your own escort. Only the most spineless man will stand for a woman's making a fool of him in public. If he tries the "roving-eye" act first, then by all means give him a dose of his own medicine. Never make the mistake of showing him you're jealous. It's much more effective to launch a little game of your own.

Drinking with a man isn't important in itself. It's the way you do or don't drink that matters. If you have no head for the stuff, never down it because you think he'll like you better. Plenty of girls who go out five nights a week either drink very little or not at all. Naturally, you shouldn't go in for pursed lips or a conspicuous display of virtue. A casual "No, thanks," or "I'm on the wagon" is enough. The men who keep insisting on your drinking generally aren't worth the bother. If your escort gets very tight, get home as soon as possible, and don't lecture him on the way. Discipline him subtly, not shrewishly, when he's more able to take in what you're saying. And whatever you do don't ever try to trap a man while he's in that vague condition. There's always a sober tomorrow when he'll resent it savagely.

If you are going to drink, be sure you do it well. Beware of bleary eyes, sickness, or rowdy noisiness. And don't let yourself get to the sticky, amorous stage. Once there, you've lost all control of the situation, and you can't blame a man for taking advantage of the moment. Promiscuous petting parties are fatal not only to your self-respect, but a man's respect for you. Any woman who drinks to forget is foolish.

One more thing about drinking—don't try to assume a knowing sophistication you don't possess about vintages, brands and such. On the other hand, don't ask kindergarten questions, or act like an old maid school teacher with her first drink. Cocktails and sherry are before-dinner drinks. Stick to a Tom Collins, Vermouth cassis, or highball in the evenings. Liqueurs are potent stuff, if you have a tendency to become fuzzy. Don't try to pretend you've been around a lot if you haven't, or that you know the smartest spots and the cleverest people if you don't.

—o-o—

CAN you dance, by the way? And if not, don't alibi with with "But I never go dancing, to learn." It's smarter to practice up in advance, and be prepared for any invitation.

Bridge is useful, but not nearly so important. Liking books, theaters or music is much more sustaining for you and your social relationship.

Sports are winning more and more women addicts, because men like having a woman who can share occasionally in daytime diversions. Beware of fanatic, muscle-bound devotion, though. You don't have to be an Olympic champion to enjoy yourself. Here again, the main idea is to be interested and unselfconscious.

Along the "nice, natural modern girl" line, we mention the question of paying your own way. One young man told us he'd known several unusually attractive girls who made a practice of this, when their escorts had thin wallets. Frankly, we think it's a highly delicate problem, and one that works better with casual friends than attentive escorts. There are so many ways to protect a man's pride and his pocketbook without plunking money down on the table. Don't ever save a man's budget at the expense of his pride. Even if he's your own manageable possession, tread lightly and avoid hurting him.

As for the finale of a date—if you're with a new man, suggest going home before he does. That decision should be up to a woman anyway, and it's much better to have him think the evening has been too short than too long. If you want to see him again, be sure to let him know you've enjoyed yourself. As for how you say good-night—be brief (but not curt) about it, with new beaux.

Cardigans for Vacation Trips

CARDIGANS that are made of very light wool jersey or of downy knitted wool will go into many vacation wardrobes. Some of these are part of twin sweater sets, some are ensembled with shirtwaist frocks, and others are bei gnfeatured as separate sportswear items. The new pastels that have a dusty or a crushed fruit tone are most generally popular.

Next to cardigans as smart wraps to wear over sports dresses or with separate pleated skirts are some striking short sleeved lumber jackets. These have trimmings of matching silk crepe or of grosgrain ribbon. Contrasts of shades are even more popular than the matching ones, there being a decided vogue for the mixing of two pastels—a jacket of one and a skirt or dress of the other.

A Poor Showing

If you are in a group where the people are discussing a topic about which you know nothing, keep as quiet as a mouse and be a good listener. When you get home study up on your subject so that it cannot happen again—but unless cornered, don't try to bluff your way out of the situation.

FASHION FORERUNNERS OF ANOTHER SEASON

LOOK for coats with contrasting yokes, hats so tiny that they seem to belong to dolls instead of to women, long enveloping capes, high hairdresses and elaborately embroidered fabrics when picking fashion trends that are forerunners of another season. The midseason collections in Paris and the newest creations of American designers bring out these style points which will claim some attention in late summer models and be quite pronounced when the autumn arrives.

Also heralded among the style which women will be wanting before so many weeks are skirts that pay little attention to the swing movement of the early summer, old-fashioned emphasis upon ribbon trimming, draped themes for evening wear, more feather headdresses and hat decorations, elaborate jewelry which indicates big money, and a definite emphasis upon very feminine fashions that display pre-war opulence.

The coats which have contrasting yokes are beginning to appear for travel wear and since many of them are made of soft tweed materials are of the type that will carry over into the autumn season. They hang straight from the shoulders with a boxy line or swing freely at the back because of bias cutting. Two shades of one color such as light and dark blue are being used although the true Parisian flair is expressed by such alliances as blue and dark red or bright green and black.

Schiaparelli, who always manages to present some unique ideas in millinery or apparel, is credited with the hats of doll proportions. Since they are small they are worn perched high on the head and give a maximum of attention to coiffures that are brushed up at the back. Trimmed with ribbons, either placed flat or arranged in cocarde formation, these tiny chapeaux offer a diversion from the wide-brimmed models of the current season.

—o-o—

THE LONG, enveloping evening capes which are being worn by some of the best dressed women either extend to the floor or below the knees. There is a swirling movement to these capes which are very circular, obviously to allow plenty of room for the bouffant skirts beneath. Interesting colors are chosen and there is a tendency to adopt reversible themes so that the wrap has a double-duty feature.

The ribbon trimming inclines toward velvet with quaint beading effects having an important place in summer frocks for afternoon and eevning as well as being exploited by the designers who are creating fashions for the next season. Ribbon sashes, bodices that are made of two-toned ribbon, stitched ribbon trimming on capes and coats and a flutter of ribbon at necklines show the tendency toward elaboration.

Feathers not only are being used extensively for hats and capes but for odd little decorations on dresses and suits. Feather birds adorn coat lapels and many of the arresting flowers on evening dresses are made of feathers. Usually the feather ornaments on millinery are discontinued during the summer but the cleverness of the milliners in supplying ribbon-like bands that are made of supple quills as well as flowers assures their continuance on a year-round basis.

Drapery that dates evening dresses as revivals of the pre-war era is variously introduced. Some skirts are draped at the side, some show a flutter of front drapery held in place by bows of ribbon or fabric and others have back panels that are draped into bustle-like silhouettes.

Popularity for Suspender Dress

A SUSPENDER dress that is made of durable cotton is a "must" in most casual summer wardrobes. Some of these dresses are made with divided skirts and others have hemline fullness provided by deep pleat at center front and back. As for materials there is faded blue denim to head the list while peasant linens, printed broadcloths and cotton homespuns are of style importance.

The popularity of the suspender model is due to its versatile features. Not only may it be worn with contrasting guimpes but without any guimpe, the high bib front serving as a bodice, the wide shoulder straps assuring a comfortable fit and the low back guaranteeing a perfect sun tan.

Jewelry Ensembles

Jewelry ensembles of which matching bracelets are an important part are being worn with daytime and with evening costumes. The necklace that is made of frosty looking glass petals in pastel tints is a favorite and is matched by bracelets that are worn on each wrist. Enameled metal belts and bracelets studded with bright stones also are indicative of the trend.

GIRL ABOUT TOWN

By Dorothy Coleman

THE Bellefontaine street car line is the oldest one in continuous operation in St. Louis and I wanted to see what part of the city it covered, so I boarded a trolley at Primm and Michigan avenues, 7900 south, the southern terminus of the line. The original franchise for the Bellefontaine line was granted by an act of the Legislature Feb. 3, 1864, when the trolleys were horse-drawn. Since then, of course, it has combined with other lines, extended and changed its route. It is now the longest, running a fraction more than 15 miles from the southern terminus to the northwestern at 5700 West Florissant avenue, a distance covered in one hour and 18 minutes except during rush hours.

It was 10:33 when I got on the car in front of the inevitable Loop Cafe. We started north along Michigan avenue, a street wide enough for only a single track so that returning trolleys follow a slightly different route, although through similar neighborhoods. A few blocks from the starting point, an amply-proportioned mother came aboard with two little girls. They were obviously headed for an outing for the mother carried a large picnic basket, bulging under a fresh white tea towel. The children were scrubbed, starched, beribboned and their shoes newly whitened.

—o-o—

WE SWUNG ALONG through an aisle of identical red brick flats, their porchless fronts shaded by well-grown trees, maple and sycamore chiefly, and a few poplars. Houses stood so close to the sidewalk that front lawns could accommodate little other cultivation than the trees. Occasionally a purple clematis creeper, or a pot of tangled petunias, or a precariously-balanced window box, filled with sturdy pink geraniums—and one side-yard, shoulder deep in hollyhocks—gladdened the passing scene.

The scene varies but little the length of the line. The red-brick flat, with its two white stone steps, double doorway of yellow oak, its green shutters, closed almost everywhere, was as prevalent in North St. Louis is in the South. Wherever windows were unshuttered they were hung with lace curtains, the housewife's favorite, from one end of the city to the other. Only a few substantial homes, that might have been called mansions years ago, marked the route, and for the most part they had been desecrated by inappropriate painting, or conversion into furnished apartments, or by the impertinent annexation of a beer parlor sharing a side wall. By far the best-tended places along the route were those taken over for funeral parlors.

—o-o—

WE PROCEEDED west on Wilmington avenue a short distance to East Virginia avenue. An open-air revivalist had stretched his tent on a vacant lot at Osceola and Virginia, announcing that everybody was welcome. Shortly after the trolley turned east on Meramec, it made a stop at the immense yellow brick church of St. Anthony of Padua. Some religious festival had evidently just concluded and a crowd came aboard, even the men carrying Bermuda lilies, which might have been fresh at the start of the service. There was a happy chatter of Italian among the women, many of whom wore ornaments in their dark pierced ears, and a crucifix at their throat.

From Meramec we turned north into California, then east on Geyer avenue, across Jefferson, and north again on Eighteenth street. After a jog on Lafayette we made the City Hospital stop at Grattan street. A man climbed aboard carrying a young boy in his arms, followed by the anxious mother. The man was only doing her a favor and went on back to another seat after settling them near the front entrance, with the words, "Well, I sure hope he gets all right." The boy's great toe on his right foot was bandaged onto a splint. On his other foot he wore no shoe, only a sock, so he couldn't very well hop on that. When they got off way up north, his mother had to carry him, but judging from his spindly legs, I would say he was not much of a load.

—o-o—

ALONG GRATTAN STREET, the slums began, clinging to the skirts of the commercial district. The neat propriety of the red brick flats gave way to slovenliness. Window lights were broken in, unpainted shutters hung at crazy angles, dirty rags patched gaps in screens, dirty children swarmed over yards of hard-packed dirt.

In a minute, however, we turned down Chouteau and into the industrial district, crossing Mill Creek Valley at Fourteenth street, within sight of the Union Station. Across the viaduct, the trolley swung east on Clark, made the stop by the courthouse group and the police station. A gray-haired woman, in a house dress, got on, dabbing at her eyes with a wadded handkerchief. Proceeding north on Ninth,

Continued on PAGE THREE



RL.
BOUT
WN
rothy Coleman

ellefontaine street car
the oldest one in con-
operation in St. Louis
ed to see what part of
covered, so I boarded a
Primm and Michigan
900 south, the southern
f the line. The original
or the Bellefontaine line
d by an act of the Leg-
b. 8, 1864, when the trol-
orse-drawn. Since then,
it has combined with
extended and changed
It is now the longest,
fraction more than 15
the southern terminus
thwestern at 5700 West
avenue, a distance cov-
e hour and 18 minutes
ing rush hours.
0:33 when I got on the
t of the inevitable Loop
started north along
avenue, a street wide
only a single track so
ning trolleys follow a
fferent route, although
milar neighborhoods. A
from the starting point,
y-proportioned mother
rd with two little girls,
obviously headed for an
the mother carried a
e basket, bulging under
ite tea towel. The chil-
scrubbed, starched, be-
nd their shoes newly

—o-o—

NG ALONG through an
dentical red brick flats,
hless fronts shaded by
trees, maple and syca-
fly, and a few poplars.
od so close to the side-
front lawns could accom-
le other cultivation than
Occasionally a purple
reeper, or a pot of tan-
nias, or a precariously-
window box, filled with
nk geraniums—and one
shoulder deep in holly-
ddened the passing

ne varies but little the
the line. The red-brick
ts two white stone steps,
rway of yellow oak, its
tters, closed almost ev-
was as prevalent in North
s in the South. Where-
lows were unshuttered
hung with lace curtains,
sewife's favorite, from one
the city to the other. Only
substantial homes, that
e been called mansions
marked the route, and
ost part they had been
by inappropriate paint-
nversion into furnished
, or by the impertinent
of a beer parlor shar-
wall. By far the best-
ces along the route were
n over for funeral par-

—o-o—

CEEDED west on Wil-
enue a short distance to
ia avenue. An open-air
ad stretched his tent on
ot at Osceola and Vir-
ouncing that everybody
me. Shortly after the
ed east on Meramec, it
p at the immense yellow
ch of St. Anthony of
me religious festival had
just concluded and a
e aboard, even the men
Bermuda lilies, which
been fresh at the start
ice. There was a happy
Italian among the wom-
f whom wore ornaments
ark pierced ears, and a
their throat.
eramec we turned north
rnia, then east on Geyer
cross Jefferson, and
n on Eighteenth street,
on Lafayette we made
Hospital stop at Grattan
man climbed aboard car-
ung boy in his arms, fol-
he anxious mother. The
only doing her a favor
on back to another seat
ng them near the front
with the words, "Well, I
he gets all right." The
toe on his right foot
ged onto a splint. On
foot he wore no shoe,
ck, so he couldn't very
n that. When they got
o north, his mother had
m, but judging from his
ts, I would say he was
of a load.

—o-o—

GRATTAN STREET,
began, clinging to the
the commercial district.
ropriety of the red brick
way to slovenliness.
hts were broken in, un-
tters hung at crazy an-
rags patched gaps in
rty children swarmed
of hard-packed dirt.
ute, however, we turned
teau and into the indus-
ct, crossing Mill Creek
Fourteenth street, within
e Union Station. Across
, the trolley swung east.
made the stop by the
group and the police
gray-haired woman, in
ress, got on, dabbing at
with a wadded handker-
ceeding north on Ninth,

ued on PAGE THREE

ON BROADWAY
with Walter Winchell

MARGOT GRAHAME'S groom, Francis Lister, is suing for divorce in London. She's tepeeing at the Delmonico here . . . The reports that Simone Simon eloped to Yuma with a H'wood att'y flopped . . . Grace Moore, the lovely liiter, and Columbia Pictures are asunder. She took 55 Gs for her $400,000 contract . . . Clifford Odets has resumed sending cables to his former flame, a writer, whose initials are D. G. . . . William Morgan Hobbs of Park Avenue and Kay Bryce have ditto marks in their eyes . . . The Cal Tinneys are 4-ing . . . The Jay Carlisle Jrs. (Marcella Edwards Manville are tiffing so loud their intimates can hear them . . . When Richard Whitney quits Sing Sing, he will have a guaranteed income of $50,000 a year for life. The State Taxers will confirm that one . . . Rex Tugwell, former Brain Truster, quit his job with The American Molasses Co. . . . Kermit Roosevelt is at Doctors Hospital after a relapse . . . Walter P. Chrysler is worse at Le Roy Sanitarium . . . Jake Ruppert, boss of the Yanks, is seriously ailing . . . Dewey confides to chums that he won't run against Gov. Lehman. "I couldn't do that to the man who made me!" he says . . . The veddy social J. Vernou Bouviers have retarded their Renotions to war over custody of the tots . . . Walter Duranty, the Times' Moscow man, is off the payroll and on space rates. On acc't of because he's been naughty or something. He's in Paree.



GRACE MOORE.

—o-o—

New York Novelette: The girl and her mother are socially prominent and widely known in the smarter night clubs . . . The daughter's romances have hit the front pages often . . . The mother, less frequently seen in public, has been courting a well-to-doer for several years—since her divorce . . . Recently, the mother and daughter had one of those silly little spats . . . Daughter walked out in a huff . . . She phoned her mater's sweetie and they went on a tour of the night-life haunts . . . The next day they wound up in Maryland . . . And kept it a secret for a week . . . Until the girl brought him home and introduced him to her mother as her new son-in-law.

—o-o—

● F. D. R. GOT A COMPLAINT about Tommy Corcoran's power and "the weight given to his opinions" on national affairs. To which the President answered: "Yes, he'll take any assignment for me in the interest of the people. He is selfless enough not to inquire what the odds are against him" . . . You can safely wager that Russia has nearly 28,000 planes . . . Carl Mydans of Life and Shirley Smith, a researcher on the same mag, took out a merger license Thursday . . . Wall Streeters say Janet Gaynor cleaned up 50 G's recently despite the sluggish market . . . Harper's Bazaar's top photographer, Martin Munkacsi, and his wife will tell it to a Judge.

—o-o—

The cancelations on the boats going to the Rhineland numbered nearly 400 last week. Three hundred changed their minds before a French boat departed, as well as all lines . . . Mrs. Joe Laurie Jr. is too sick at St. Clare Hospital on W. Fifty-first street . . . Ann Nayion Challe, one of the models who testified for the Gov't in that smuggling action, will be riveted to Bud Madden, a New Yorker, soon . . . The Arthur Clarks of Clare, Mich., are babying, again . . . La Verne Andrews of that sister harmony team, and Rufe Davis of Paramount are closer than "Dough" is to "Ray" or "Ray" is to "Me."

—o-o—

● HERBERT HOOVER will review F. D. R.'s newest volume of books for a San Francisco gazette . . . Chums are trying to check the rumored phfftting of Dorothy Claire's second marriage to William McLaughlin II, of Cleveland . . . Harry Stockwell, the Prince, and the lass who played "Snow White" will sue Walt Disney . . . The Robert T. Pells of Washington are tripling any edition. He's in charge of the Refugee Conference . . . That orangeade mixed with a pony of brandy is swell. Makes you think you're better than you are . . . Talk about groups plotting booms: The Southern Conservatives are quietly readying Democratic Senator Bennett Clark of Missouri for 1940 . . . The D. Byrnes, he's of the late "Susan and God" show, will soon be Renovated . . . The finance firms are frantically trying to stop the criminal proceedings by Uncle Sam for monopoly, and are offering consent decrees. Which means they won't do it again—if let go this time. It involves about four billion smackers.

—o-o—

Jesse Jones of the R F C is being severely criticised because of his flop on loans to small business men. He's made fewer than 500 loans in three months and has had many thousands of applications! . . . Charles Deimar, Independent Republican of Maryland, is slated for a post in the Diplomatic Corps . . . Insiders say don't be surprised if the J. Hines prosecutors try to smear the Democratic Front Row . . . Did Jesse Livermore clean up two and one-half millions in wheat recently? . . . There will be no Nazi exhibit at the 1939 San Francisco World's Fair. Too many protests.

—o-o—

● SOUNDS IN THE NIGHT: In the Casa Manana: "I don't like El Morocco. Everybody there sits around with a look on their face that seems to say: 'I'm in El Morocco!'" . . . At Ivan Frank's: "She knows all the answers—and the lawyers" . . . In 21: "The value of anything is what you can get for it" . . . In Lindy's: "He's so conceited, when he feels a romance coming on—he sends his mirror flowers" . . . In Club 18: "The papers relate that Europe has been the victim of earthquake shocks. Looks like the earth is finally rebelling against some of the people in it."

—o-o—

JOE REICHMAN, the leader, gifted "Tommie" Bradford, heiress of Dallas, with a sparkler last week . . . Natalie Bodanya, East Side girl, who climbed to the Met Opera, was secretly jelled in Buffalo on May 7 to Prof. of Psychology Wm. Gorman of St. John's U., Annapolis . . . Robinson Smith and Betty Jenks, recently in the play, "Escape This Night," will be sealed . . . Sales on picture mags dipped to a new low in May, leaving the eds puzzled, since the previous month was their lustiest . . . Edward Johnson's Met Opera resignation is expected in September, despite denials . . . Lily Pons' contract there calls for a minimum of 10 performances . . . Recommended: Jerome Frank's book: "Save America First" (Harper's) . . . Swanee Taylor is recooping from an appen op at Post Grad Hosp . . . They now expect the Tom Mooney Supreme Court decision in October. A 7-2 in favor if Cardozo is well. Otherwise 6-2—according to our crystal ball, of course . . . A detective mag in August will accuse the husband of a woman of her murder . . . Americans should think of liberty—before they lose the liberty to think.



LILY PONS.

Features of General Interest



Absorbing Leisure-Time Pursuits Are Weighed in Effort to Find One to Take Place of Collecting Old Boxes.

By VIRGINIA IRWIN
CARTOONS BY AMADEE

SOME PERSONS MAKE MONEY BY FOLLOWING THEIR HOBBIES, AS WITNESS THE WOMAN WHO TINTS TURTLES AND SELLS THEM.

READING the other day about the Thibodeaux family of Schriever, La., and their profitable hobby of turtle tinting, reminded me again that I must find a pastime to take the place of my old hobby of collecting empty boxes. Ever since my empty-box collection was branded as a hazard by the fire department I have been considering first one hobby and then another, and in the course of my considerations I have come to the conclusion that what's one man's hobby is another man's headache.

For instance, in my particular case there are these things to consider: (1) The matter of room, since I live in an apartment. (2) The manager of the building, who allows nothing live (like turtles) on the premises. (3) The little item of money, which makes the collecting of such things as Gutenberg Bibles and Ming Porcelain out of the question. (4) Prohibitionist relatives, whose zeal extends even to frowning on such hobbies as collecting beer labels and old whisky bottles. (5) My own slightly off-center personality which makes collecting lapel buttons a more interesting leisure pursuit than philately.

Obviously the matter of room makes many hobbies, such as collecting medieval armor and old sleigh seats, impossible. I have long envied the man up on Cape Cod who not only boasts the world's finest collection of sleigh seats, but also has an estate large enough to house the collection. The man bears to me, sight unseen, the mark of individuality, for who but the most rugged of individualists would even think of collecting sleigh seats? Medieval armor, old autos and cigar store Indians have their lures, especially cigar store Indians which I am told are now selling for around $2000 apiece, depending on condition, age and tribe. But armor, ancient autos and plaster of paris Indians are not for the apartment house hobbyist.

Aside from the space complications, managers of apartment buildings constitute perhaps the next greatest obstacle in the way of my free choice of leisure pursuits. For instance, having given up the idea of collecting sleigh seats I thought I had hit upon the ideal pastime when I read an article on the joys and educational possibilities of raising fungi. But the manager of the apartment building cut short that dream, along with some substitutes I had in mind, namely, indoor beeraising and the breeding of white mice. The gent in question objected to fungi, bee and mice breeding on the simple grounds that the lease specified no live pets of any kind.

Money is of course an item to be considered in anybody's selection of a hobby. Pennsylvania slipware, jade and death warrants for Salem (Mass.) witches obviously run into dough. They just naturally have an expensive sound as distinguished from other just-as-interesting-but-not-so-expensive pursuits such as accumulating doorknobs, data on Siamese twins, and decoy ducks. One collection idea which has intrigued me is that of a man who has devoted his life to building up a collection of fishes' earstones, which I can only vaguely describe as something like ichthyic gallstones. You can see that here is a gent who bears the hall-mark of individuality as bravely as does the collector of old sleigh seats. But ichthyic earstones are not for hobbyists hampered by pin-money pocketbooks.

When someone suggested taking snapshots of silly tavern signs—you know, like Ye Old Toddie Shoppe, or Lovie's Liquor Parlor—I thought I had at last found a hobby that would meet all requirements of space, money and individuality, but horror-stricken relatives sprinkled quicklime on that idea before my camera ever clicked a shutter.

—o-o—

"HOW unladylike," they moaned. "And especially when you could collect Currier and Ives lithographs, wallpaper sample books, paper weights or golf tees. Or you could even ask the manager of your apartment if you couldn't have a wee space in the backyard for a pitcher plant garden."

So, there, for the family honor, went another possible hobby.

But enough of my own troubles, which, incidentally, make me all the more envious of folks like the man I know who is building a rathskeller around his collection of old-whisky bottles. They're not just ordinary old whisky bottles—but whisky bottles that have been thrown overboard from ships.

You have to look up to folks who have the ingenuity to think up something out of the ordinary to do or collect; for instance, the New York subway engineer who has four roomsful of mustache cups; the Kansas City man who has 100 pairs of handcuffs; the Massachusetts man who has the world's only collection of authentic death warrants for Salem witches; the New York woman who sold her stamp collection when she found that her assortment of bell pulls was taking up all her available time, and the Iowa man who boasts the world's finest collection of collapsible drinking cups.

Somehow in the face of these unusual hobbies, authorities on how to use your leisure seem to be strangely lacking in imagination. You know the lists these advisers send out:

COLLECT:
Flags.
Theater Programs.
Valentines.
Pewter.
Tea Pots.
Samplers.
Spoons.
Butterflies.
Etc.



HERE'S A HOBBY FOR YOU: ONE MAN'S IDEA OF DEEP SEA FISHING.



THE COLLECTING HOBBY CAN CONCEIVABLY LEAD TO CONFUSION—IN AN APARTMENT HOUSE.

CRAFTS:
Carpentry.
Printing.
Cooking.
Sewing.
Embroidery.
Etc.
SPORTS:
Walking.
Swimming.
Archery.
Etc.

For folks, who, like myself, haven't been able to get very excited over anything on the approved list, the following substitutes are suggested:

COLLECT:
Old fire buckets.
Fungi.
Lard oil lamps.
Collapsible drinking cups.
Fishes earstones.
Old tavern signs.
Bell pulls.
Antique autos.
Sleigh seats.
Medieval armor.
Elephants—snoots down.
Wishbones of Thanksgiving turkeys, eaten by famous men.

CRAFTS:
Carving cuss words in soap.
Glass blowing.
Turtle tinting.
Making hair bracelets.

MISCELLANEOUS:
Gopher hunting and stuffing.
Study of ancient gypsy languages.
Playing the zither.

But maybe you're saying that your hobby is going to the ball games or the movies and that you can't be bothered collecting fungi or old bell pulls. Well, according to the Leisure League of America, kibitzing is not regarded as a hobby. You've got to do something more substantial in the way of participation than calling the umpire a blind man or buying a ticket to watch Robert Taylor kiss Greta Garbo.

And whether you want a hobby or not, the psychologists say you have to have one "for the sake of contentment of your inner self." And what's more, it has to be a hobby that allows you "psychological freedom." That's why I've about decided to collect lapel buttons.



"I'VE JUST ABOUT DECIDEDE TO COLLECT LAPEL BUTTONS."

One Essential Requisite for A Happy Life

Namely, How to Get Along With Other People of Your Acquaintance.

By Elsie Robinson

NEEDED—all over America—courses in personality adjustment. Lessons in human relationship. Practical instruction in the simple essentials of civilized behavior.

Under our present system, a youngster is taught practically everything on earth save the one essential requisite for a happy life—how to get along with other people. Each year sees new novelties added to the curriculum . . . tap dancing, flower arrangement, window trimming, endless devices for enriching one's personal store of information and catching the elusive penny.

But where will you find a class on that most indispensible of all human arts—how and when to keep your mouth shut? Yet it's a safe bet that more careers have been crippled by ignorance on this subject than by all the other handicaps put together.

—o-o—

THINK OF THE various odd eggs whom you know—social domestic and industrial. The people whom everyone dodges at a party or avoids in the office. What's wrong with them? They're smart enough; capable, too. Decent, hard-working, kind-hearted folk, for the most part—desperately eager for popularity and success. Yet they never quite click. Why?

Because they're social misfits. They have never been adjusted to the rest of the human race, and, as a result, they are as out of place in normal human groups as a freshly captured orang-outang.

There's Sam, the Boaster . . . and Gertie, the Gloom . . . Jimmy, the Wisecracker . . . Bob, the Nosey . . . and Tillie, with the nonstop tongue. Also Bert, who uses the slightest statement as grounds for a seven-reel debate . . . or Fred, the Know-It-All Parlor Panics, everyone of them . . . just about as popular as a dose of hives.

And each one of them an arraignment of our educational system. For few, if any of them, would have developed their irritating mannerisms if they had received proper training in their youth.

—o-o—

"DEFENSE MECHANISMS" — that's what psychiatrists call such mannerisms. Psychological coverups and compensations for past hurts and humiliations.

Pitiful? Yes? But also powerful pesty—and utterly unnecessary. No one HAS to develop an unpopular "defense mechanism." And no one who is correctly informed and trained WILL develop one. We all have hurts and humiliations. But we all can and should learn how to manage them . . . and how to adjust ourselves harmoniously in spite of them.

And such instruction should be Lesson No. 1 in every human life. No education is worthy of the name unless it has taught—and tested—the student's graciousness, self-control, good sportsmanship and social co-operation. It is not enough to merely observe and give marks on such attributes . . . they should be taught as definitely as math or English lit.

—o-o—

HOW WE ACT is infinitely more important to the other fellow than what we know. You may be a walking encyclopedia, an animated joke book or a record-breaker in your particular line—but if you aren't also a gracious, tactful, self-controlled and comfortable human companion, no one wants you around.

Generally speaking, the 1938 model of Homo Sap is considerably smarter, more capable and better informed than the 1883 output. But in one respect he's gravely lacking, and that is in his manners. We're rapidly becoming the rudest bunch of smarties and showoffs, gabblers, grabbers and bullies the race has ever produced. Our movie manners alone should make the jungle jitterers thank heaven they're stuck to their tails.

No automobile manufacturer would dream of selling a car before it had been tested and perfectly adjusted for smooth action. And no child is fit to face life until he, too, can give a smooth performance.

A GIRL ABOUT TOWN

Continued From PAGE TWO

the trolley crossed Market street, which numerically divides the city north and south. The ride through the downtown district was familiar enough, past such landmarks as the old postoffice.

Comparable to the Grattan avenue section to the south of Market were the poor neighborhoods to the north, along Cass avenue, across Eleventh street, and west on Hebert. Negroes were living side by side with whites. Uneven brick pavement replaced concrete sidewalks. Dirty walls bore obscene chalk scribblings.

Turning north on Thirteenth, then west on Penrose, we emerged again into the security of red-brick flats, St. Louis' counterpart of New York's brownstone fronts. At intervals the residences yielded to shopping districts, as at West Florissant and Warne, after we had made a turn off Penrose to Twentieth and doubled back on East Grand to West Florissant.

O'Fallon Park passed soon on the north, providing glimpses through the trees of boats on lagoons. For several blocks we ran along it and soon after, the trolley made the stop at Hawthorne Gate of Bellefontaine cemetery. A little farther on, we passed its Catholic companion, Calvary Cemetery, separated from Bellefontaine only by the Chain of Rocks highway.

At 5700 west, the trolley reached its northwest terminus and made the loop at 11:50 a. m.

That evening a Bellefontaine car struck and killed a woman crossing the track to her mother's grave in Calvary Cemetery.

Rubber Flowers

Flowers on a bathing suit may seem too fragile for a serious swimmer to consider, but they go into the water with the best of luck because they are made of rubber. You can find a suit that has them attached to the bodice section as though they were a real corsage, or you can get them at the accessories counter and dress up your suit to please your fancy.

Two-in-One Bag

A two-in-one bag that a fastidious traveler will appreciate is among the clever accessories of the summer season. This is a roomy handle bag of pliable leather which has an outside pocket fitted with vanity articles. All of the items necessary for perfect grooming are carried in this pocket, which has a zipper fastening. The bag itself has space for over-night belongings.

ON THE FLICKER FRONT

Continued From PAGE ONE

less steer stuck its foot into a camera. Or perhaps it was the photographer who was luckless, because it was the only camera in line with the stampede. Your reporter escaped the avalanche of beefsteaks, with morale intact. He learns that Hogan did film a stampede after all, at precisely 2:35 a. m., at the grim cost of four hours' sleep—and overtime for the cowboys.

—o-o—

PRINCE MIKE ROMANOFF'S career as a movie actor was considerably shorter than his dream of Russian nobility—a dream which has brought him into conflict with the police a good many times. Mike thought up a story called "Ellis Island" for Twentieth Century-Fox and was cast to play himself. Got screen tested and all that sort of thing but as the picture making progressed the studio executives decided that Prince Romanoff didn't look or act like Prince Romanoff at all and relegated him to the side lines. The role remains but when you see "Ellis Island" you will see Gregory Ratoff playing the self-styled Russian Prince. Gregory looks more like Prince Mike than Mike does himself, is the studio explanation. Also, it might be added, he plays the part a lot better.

Holder for Stamps

Have a definite place to keep your postage stamps. Then you will not have a frantic search for them when someone is waiting to mail your letter.

ZORIC GRand 2002 For Finer Cleaning
Oregons LAUNDRY CLEANING
3027 PARK

Vacancies in desirable apartments in the city or suburbs are listed in the Post-Dispatch Rental Columns.

Features of General Interest

LET ME SUGGEST

by Josephine Walter

HAVE any of you people who make pilgrimages to New England or the South to study the architecture, or you who haven't but have always longed to, ever made such a tour of St. Louis and its environs? For those of you who haven't, let me tell you a little about where to go and what you will see, for very few of us know the wealth of architectural beauty there is right here in their own home town, or close by.

If the idea of a pilgrimage is bound up in your mind with taking a trip, by all means visit Columbia, Ill. It is all of about 15 miles from the Illinois side of the Municipal Bridge. You take route 67, and you can wear goggles and a linen duster if you desire the complete illusion of a trip to distant parts. And as you drive along, drop from your mind the fact that you are only a short distance from your home town, so that you can obtain the proper perspective of the quaint little village you are about to see:

—o-o—

Columbia is really an exciting town. New England and Southern architecture have already been discovered and appreciated, but it may be from just such a little town as Columbia that Midwest design will finally come to be valued and reproduced. In fact, many of our local architects have been inspired by this type of architecture to design houses based on this precedent. Surely these homes should be as much or more suited to this locale than houses that were originally indigenous to other states.

—o-o—

● NOW A WORD OR TWO about the houses in Columbia. The town itself must have a great sense of local pride, for as you drive down the main street, it presents a well scrubbed, well painted appearance that is a joy to behold. In front of many of the little houses along the main road are little picket fences which impart an impression of quiet and dignity.

My favorite house is one along the main highway, set back from the road behind a beautifully designed iron railing. Some master architect must surely have been born there to design unseen and waste his talents in an obscure town—to paraphrase Gray's immortal line. And yet it will not have been wasted if people go and see and admire his work and possibly be inspired to reproduce some like design.

—o-o—

The house appears to be a one-story affair, symmetrically designed and beautifully proportioned. Up a short flight of steps in the center is a recessed doorway set off by delicately fluted Grecian columns, the door itself being handsomely executed with carved detail. The house is constructed of brick and the whitewashing has a beauty of tone that only age can give. The brick cornice has been worked out with a detail that must be seen to be appreciated. I say the house appears to be a one-story affair, because on the inside one discovers that this is exceedingly deceptive there being not two, but three floors, with many rooms.

—o-o—

● ALTHOUGH this house was my favorite, there are many other exciting houses to be seen in this town. Watch for the quaint little flower urns in the front yards. Gaze at the beauty of many of the roof lines and note, incidentally, that many of these roofs are of the standing-seam variety, usually of tin. Study the detail of the brick work and the execution of the cornices. Be on the lookout for odd little windows tucked up under the roof line. Drive through the back streets until you find a house with a beautiful iron-work porch and grilled balcony.

In addition to the practical value of studying the beauty of these houses for themselves or with the idea of incorporating some of their details into your own house, there is one more item of interest in regard to this town. Lately, I understand, there have been a number of adventuresome young couples who have moved or are contemplating moving to this little town. Now I am not suggesting a wholesale exodus of St. Louisans to Columbia, but for those who are mindful that a depression is upon us, or who want to "get away from it all," this town might offer a solution. Living in such a community might prove economical.

—o-b—

BUT TO GET ON with our pilgrimage. On the way back from this little jaunt, try taking the Davis street ferry, which is along the road and that will land you in St. Louis way down on South Broadway. I never even knew that St. Louis still boasted a ferry boat. You can use your imagination and believe you're crossing a river after a day spent in a New England village.

If, by this time, you have become imbued with the spirit of searching out old houses, wander around South St. Louis after you have landed from your ferry-boat ride. Find the old DeMenil mansion, with its columned porch down which a Scarlett O'Hara might well have walked And the charming little house that I discovered in a little side street, squeezed between two ugly, modern red brick affairs. Go adventuring and find the beauty of things right here in our own vicinity.

Romantic Note in Summer Dresses

"Frothy, Full-Skirted Frocks Have a Way of Renewing Spirit of Youth."

By Kay Daniels

PERHAPS your summer is just beginning, and you are wondering, out of the great melange of styles shown, what to take for yourself. Are you going to let your fancy run free and buy the pretty thing; or be practical and conservative?

We don't pretend to be advisers in this matter. There are too many elements of influence on one side or the other. We can, though, tell you the trend of fashion by choice in smart places, and say, without reservation—do not be afraid of the pretty thing. If you have inhibitions about the wearing of feminine clothes, please cast them aside, and go in for romance while it lasts in dress. These frothy, full-skirted frocks that are so universally popular right now, have a way of renewing the spirit of youth, and there are styles for most any age that are young-looking without being juvenile. Try them while you can, for when the cycle of fashion is finished, you won't dare!

—o-o—

THE FACT that the romantic trend in fashion is far from finished, however, is evidenced by all the formal functions of the season. Country clubs and roof gardens are flowering with summer frocks, and because of the vast number of these full-skirted dresses that are appearing, we nominate this romantic dress as the first fashion success of the season.

The soft sheer dress with the little sleeves, and fabric interest, is a smart compromise between the frothy type and absolutely sleek crepe with its jacket. In this softly flared sheer we have found many stripes to be popular. We counted four one night recently in a single hotel lobby within an hour, all worn by smart women. These were topped by short white coats or fur capes.

In the daytime picture, we have so many successes, first choice is difficult. If we are to take the races and afternoon club meeting as one indication, the printed dress wins by all odds. Printed ensembles that include a dress and long, semi-fitted coat of the same fabric, or the same print, are favored. Dark sheers—either navy or black—are topped by printed or woven jackets in navy and white or black and white, as the dress demands. And in either case, the accessories are dark or all white.

Millinery gives us two extremes, and we see both of them in countless versions worn everywhere. On the one hand, we have our large brimmed hats with the beehive crowns, and even if they do come in $1.98 versions, the finer, expensive straw always looks the money, and the inexpensive hat in the natural straw happens to be one style that can be worn smartly without apology for its price. The other extreme is the small pillbox trimmed or made entirely of flowers. You'll never know how becoming this can be until you've tried it with a printed dress, and veil.

The mere mention of veil conjures a picture of millinery as it is accepted today by young and old alike. Veils are here to stay, if their present success is any indication of popularity.

Handbags are really sensational. The white bag is obviously a leader, but the novelty bag is attracting unusual attention.



DOROTHY STONE, WHO PLAYED THE FEMININE LEAD IN "HOORAY FOR WHAT" MADE A SELECTION OF THIS GOSSAMER SHEER ORGANDIE FROCK WORN WITH COOL, SHEER GLOVES OF FILET NET. THE CHANTILLY LACE PATTERN IS EXQUISITELY DAINTY, AND INCIDENTALLY PROVIDES A LOVELY SETTING FOR FLORAL BOUQUETS, AND THE ANSWER TO THE BRIDESMAID'S DILEMMA. THE GLOVES, IMPORTED FROM CHINA, MISS STONE FINDS SHEER ENOUGH TO STAND THE STEADY STREAM OF FLOOD LIGHTS AND SPOTLIGHTS IN STAGE WORK.



THE DEFT USE OF ROMAN STRIPES FOR AN EFFECT OF SCULPTURED DRAPERY ADDS TO THE TRAILING GRACE OF THE SHEER DINNER AND EVENING DRESS. BRIEF PUFFED SLEEVES, SHIRRED DAINTILY AT THE SHOULDER, ADD AN INFORMAL NOTE CHARMINGLY APPROPRIATE FOR SUMMER, AND THE MODIFIED V-NECK IS DRAPED THROUGH THE BODICE-FRONT AND CAUGHT WITH A JEWELED CLIP. A SOLID COLORED CHIFFON SASH IS LOOPED ABOUT THE WAIST WITH ENDS FALLING SOFTLY TO THE HEM OF THE GOWN.



AT RIGHT—PLAIDS ARE RISING TO FASHION IMPORTANCE FOR BOTH DAY AND EVENING. THIS STRIKING MODEL SUGGESTS A SMART COMBINATION THAT MAY BE EASILY ACHIEVED WITH A COMBINATION OF PLAID TAFFETA AND SHEER BLACK NINON.

Way to Save Flavor When Cooking Fish

Rector Suggests "Paper Bag" Method, Which Also Prevents Odors.

By George Rector

SMALL fish, weighing anywhere from slightly under a pound up to two pounds can be cooked in a certain way that I am sure you will say is the tops. The method, in our language is known as paper bag cookery.

The whole idea of cooking fish in paper is that when the fish is cooked you will find that all the flavor has been retained and that in cooking no fish odors can escape—and also you have no pans to wash. Now, here's the way to do it:

The fish—let's say brook trout, perch, lake bass, mackerel or sea bass—are cleaned, but heads and tails are not cut off the fish. Season inside of fish with a little salt and pepper. You will now cut heavy brown unglazed paper oval shape large enough to envelop the fish. Rub paper on both sides with cooking oil. Fold the paper in the center and lay one fish thereon, bring edges together and fold and crimp them until there is no opening in the paper. Repeat this procedure for each fish.

—o-o—

PLACE THE FISH on the rack in a moderate oven and bake for 20 to 30 minutes, all depending on the size of the fish. A pound size will cook in about 20 minutes. It would be well to open the oven door several times just to see how things are getting on. No doubt you will observe the paper has become scorched, but have no fear that it will catch fire—the cooking oil on the paper prevents that.

In serving the fish place the envelope intact on the plate and let the diner open it. Now watch what happens. The skin of the fish clings to the paper and there you as fine a tasting fish as you ever put into your mouth.

This so-called paper bag cookery need not be confined exclusively to small fish. I have cut slices of halibut, codfish, salmon and swordfish and cooked them in this manner with the same fine results. Just try shad roe sometime cooked this way and I am sure you will like it better than broiled or sauteed.

A nice sauce to serve with it is Sauce Figaro. To one cup of Hollandaise gradually add one-fourth cup of tomato sauce and one tablespoon of finely chopped parsley and mix well.

—o-o—

I DO NOT KNOW how many of my readers would care for calf's head prepared as we did it in Rector's. All I can say is it's worth trying, and you won't be disappointed, either, because it was one of our popular specialties.

Have the butcher cut brain, tongue and meat from a calf's head. The scalp of the head is considered meat. Place all in a large kettle with cold water to cover and let stand for one hour. Drain off water and remove the meat, tongue and brains. Now refill the kettle with water and let the water come to a boil. Add to this boiling water one onion studded with several cloves, one dozen black peppercorns, several outer leaves of celery, a small bunch of parsley, one carrot, sliced and one teaspoon of salt. Put in the kettle the meat only and simmer for a half hour. Then add the tongue and continue simmering for another hour, then add the brains and again let all simmer together — this time for only 20 minutes.

Remove the brains and let them become cool. Remove skin and membranes from the brains and cut in small pieces, to be used in a sauce which I will tell you about in a moment. Now remove the meat and tongue from the hot water in which they were cooked and arrange neatly on a hot platter. The skin and throat cords should be removed from the tongue.

Vinaigrette dressing is invariably served with calf's head. To make it, just add to one cup of French dressing two tablespoons of finely chopped vinegar pickles, one tablespoon of finely chopped chives and if you have no chives use a teaspoon of finely chopped onions and one tablespoon of chopped parsley. Pour the dressing in a small bowl and to it add the brains. Mash and stir until thoroughly mixed. Right now drop in one tablespoon of capers.

Adding the calf's brains to the dressing was a new one on me, until I saw it done right at the table by the maitre d'hotel of that very fine hotel in Cannes, France, the Hotel Majestic.

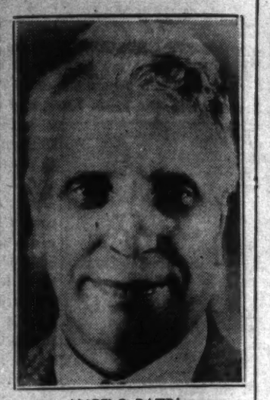
Grated Apples

Grated apples often are used in puddings and meringues. Peel the apples whole, then press them onto a regular grater, turning the apple around in your hand until everything but the core has been grated.

RUGS STORED FREE!!
For 3 Months If Cleaned by Us
9x12 Chemically Cleaned, $2.50
Empire Carpet Clg. Co.
LA. 4840 EST. 40 YEARS

UNTRAINED CHILDREN

By Angelo Patri



ANGELO PATRI.

"HENRY and May are going abroad this fall. What do you think about taking Junior to stay with us for the year. He could go to school as usual, and his mother would appreciate it, I'm sure."

"I wouldn't appreciate Junior. He isn't housebroken. I'm past the age when I can put up with his house ways."

"What do you mean, not house-broken? What does he do? I like him."

"Yes, and I like him. But his mother hasn't taught him to live in a house, and I can't do what she hasn't done. For example, I can't go through this house three times a day and pick things up from where he threw them and put them where they belong. I haven't the energy, and I haven't the time. And, to be plain, I haven't the inclination."

"That's too bad. He's such a nice young man."

—o-o—

"IT IS TOO BAD. When I was over last week the house was a mess. His play togs were lying on the bench in the hall. His shoes were—one by the mat and the other by the dining-room door. His books were everywhere. He had eaten jelly and crackers in the library and the sticky crumbs were all over the place; finger marks on the frames and glasses of the book-cases, just a mess.

"You could track him all over the house by the things he had left behind or the disorder he had made. When he got home from school he threw his hat into the living-room, tossed his books on the stairs and went into the living-room and turned on the radio full force so that I couldn't hear what his mother was saying. 'Let's go to my room. Junior loves this program,' said she and we had to leave our comfortable chairs and sit in her bedroom—she on the bench and I on the small bedroom chair. I went home as soon as I could. I can't stand such ways in a house. I'm too old."

Old or young, who wants to stand it? There are ways of doing things in the house and those ways should be trained into the children. We don't expect picture-book houses, but that does not mean that we cannot have order and harmony in the house. Things can be put in their places after use, and kept there while not in service. The children can eat their crackers and jelly in the appointed place, and clean up afterward. They can take their belongings to their rooms and put them where they belong. And they can leave the bathroom service clean and in the order in which they found it. Even young children can learn to these things to a passing degree. Surely the older ones ought to be able to do them without thinking about them.

—o-o—

ORDER IS a necessity to health, comfort and harmony. There is no reason why children should not be perfectly housebroken in these particulars. People have the right to expect that when children visit in their houses that they respect these ways. Nobody wants to have dirty shoes smearing their cushions. Nobody wants sticky hands daubing furniture and fittings. Nobody wants noisy, selfish children turning a quiet home into a circus. It is not the children's fault that they are this way. They should be trained so that they will not suffer from this misfortune.

Neckline Is Key To Blouse Comfort

WHAT is the secret to blouse appeal? Ask yourself that question. After conducting a little private survey, we find that most women regard the neckline as the key to blouse comfort. "I can't find a flat collar," or, "I simply adore the Vionnet neckline." This interest in necklines isn't by any means a feminine whim of fashion. The choice of the right neckline for one's costume, consistent with becomingness, is one of the important considerations in dress.

Blouses are likely to give us more thought than dress-necklines, because of their association with suit tops and jackets. If the collar is too loose, it may hike up at the back of your suit collar. On the other hand, if you wish the collar to lay flat outside your jacket, make sure it is not cut too high and snug around the back of the neck. Collars with flat points are often becoming to the round face, and the flat rounded collars are very youthful to any face.

One of the newest necklines of the season is the modified Vionnet line, cut high and straight across. The old Vionnet line, or bateau neck, you will remember, slit the neck from shoulder to shoulder. The new one, however, is more becoming, providing a shoulder that is built up to the neck on the sides.

SHORTHAND and TYPEWRITING
Summer Classes
Telephone for a Summer School Bulletin
RUBICAM SCHOOL
FOrest 3900 LAclede 0440
CAbany 4102

RE-UPHOLSTER
YOUR LIVING-ROOM SUITE
ON LIBERAL CREDIT TERMS
Reduced Prices! Expert Craftsmanship!
Efficient, Dependable Service
Includes Large Selection of Beautiful Materials
DAVENPORT and CHAIR RE-UPHOLSTERED $39.50
DAVENPORT RE-UPHOLSTERED $26.00
ANY CHAIR RE-UPHOLSTERED $17.50
PHONE FOR SAMPLES
FOrest 8976 WM. B. APPELL UPHOLSTERING COMPANY 4524-26 Delmar

PROGRAMS for MOTHERS
On KSD Monday
With Popular Radio Star Entertainers



KSD Provides Daytime Serials and Other Pleasing Programs Throughout the Day by Local and National Stars of the Air.

MONDAY'S PROGRAM SELECTIONS

8:15 A. M.—Bright and Early Melodies.
8:45 A. M.—The Woman in White, serial.
9:00 A. M.—David Harum, serial.
9:15 A. M.—Lorenzo Jones, serial.
10:00 A. M.—Vaughn De Leath, songs.
10:30 A. M.—Time for Thought.
10:45 A. M.—Lady Courageous, serial.
11:15 A. M.—Mrs. Wiggs of the Cabbage Patch, serial.
11:30 A. M.—John's Other Wife, serial.
11:45 A. M.—Just Plain Bill, serial.
12:00 Noon—Midday Sport Preview with Frank Eschen.
1:00 P. M.—Story of Mary Marlin.
1:15 P. M.—Ma Perkins, serial.
1:30 P. M.—Pepper Young's Family.
1:45 P. M.—The Guiding Light, serial.
2:00 P. M.—Dan Harding's Wife, serial.
2:15 P. M.—The Heart of Julia Blake, serial.
2:30 P. M.—Rush Hughes.
4:15 P. M.—Your Family and Mine.
4:30 P. M.—Daily Sports Column with Paul Douglas.
4:45 P. M.—Little Orphan Annie.
5:15 P. M.—Popeye the Sailor Man.
5:30 P. M.—Sport Lights with J. Roy Stockton and Frank Eschen.

NEWS BROADCASTS

8:00 A. M.—Associated Press News.
8:30 A. M.—Weather Reports.
11:00 A. M.—Arlington Time Signal.
11:00 A. M.—Post-Dispatch Headlines.
12:45 P. M.—Associated Press News.
12:55 P. M.—Market Reports.
3:00 P. M.—Baseball Scores.
4:00 P. M.—Baseball Scores.
5:00 P. M.—Baseball Scores.
8:00 P. M.—Associated Press News.

FOR THE MOST POPULAR PROGRAMS TUNE TO KSD

Along the Potoma

By Harlan

WASHINGT
TENDER and t
been the goodby
members of Con
wives this week. At
are extremely unc
they will be among
when the Seventy-s
convenes next Janu
This uncertainty is
ing for the wives.
have become enamo
ital's glamour. Ot
plexed about more
fairs, such as Junio
the housing problem
A few console the
old home town will
a fling at Washing
. . . And at home
gressman's wife is a
which a Congressm
in the Capital.

—o-o—

● An old lady alm
British Embassy is
not only asked La
let her come to th
swankier, of the
parties celebrating
birthday, but also
her husband's nam
the invitation, as h
long ago and she w
another friend.
The Ambassador
ciously made both

—o-o—

● VISITORS fro
land take fright e
ington's teeming t
wheel and circle s
pursuit of passenge
"I understand now
ton street cars tra
even out in the su
thinterlander. "It's
afraid of the taxica

—o-o—

When Tommy Co
came up at a Whit
conference for the
year—the question
Corcoran's politica
President Roosevel
off. Tommy, he
been used as a bog
Actually, the secr
great prestige, dive
and fairy-tale, is t
16 hours a day in
six hours is neare
work day.

—o-o—

● AT AN EXCLUS
ton club a slight
young woman espie
anese at a nearby t
"You remind me
Chinaman I used to
said. (Japanese, Chines
and Siamese are often co
good Americans to
Orientals look alike.
"I am very flatte
Japanese, bowing pol

—o-o—

CAPITAL CAVIA
description of the W
mosphere: Transie
lasm. . . . Two you
who returned from
flight are complaini
are banking too quic
ing off, too sharply
. . . The best hors
tasted here are mi
burger sandwiches, j
ful. . . . Amid all
Westerner never ge
weakness for hambu

Potatoes

Potatoes Anna is
sometime. Wash an
dium sized potatoes,
into cylinder shape
slices one-eighth of
You now have rou
slices which should
and one-half inches
one-eighth inch thi
cold water and dry
ter the bottom of a
or omelet pan and
tatoes to have the
each other. The bo
comes the top whe
are turned out, so
nicely, covering the
of the pan. Spread
softened butter, sea
with a little salt a
continue to build la
and softened butter
inches high. Cover
in moderate oven fo
move from oven, u
place a large plate
pan carefully and
a rounded batch o
a golden browned t

ADVERTISE

Embarra
ITCH
Quickly S

Itching is not only
and tormenting—th
danger of infecting
least increasing the
scratching.
Why run the risk
endure the torment
Ointment and Resi
such quick relief?
cation brings almo
comfort, and contin
helps to restore the
mal, healthy condit
use Resinol Ointme
the body.
Get Resinol Oint
nol Soap from any
free sample write R
Baltimore, Md.

Business for sale
Dispatch want pag
opportunities
business exper

Features of General Interest

Along the Potomac

By Harlan Miller

WASHINGTON, June 18.

TENDER and touching have been the goodbys uttered among members of Congress and their wives this week. At least a hundred are extremely uncertain whether they will be among those present when the Seventy-sixth Congress convenes next January.

This uncertainty is doubly harassing for the wives. Many of them have become enamored of the Capital's glamour. Others are perplexed about more mundane affairs, such as Junior's schooling or the housing problem.

A few console themselves that the old home town will be restful after a fling at Washington's fleshpots. . . . And at home a former Congressman's wife is apt to be unique, which a Congressman's wife isn't, in the Capital.

—o-o—

An old lady almost wowed the British Embassy last week. She not only asked Lady Lindsay to let her come to the second, or swankier, of the British garden parties celebrating King George's birthday, but also requested that her husband's name be left off the invitation, as he had died not long ago and she wanted to bring another friend.

The Ambassador's wife graciously made both concessions.

—o-o—

● VISITORS from the hinterland take fright easily at Washington's teeming taxicabs, which wheel and circle so dashingly in pursuit of passengers.

"I understand now why Washington street cars travel in squads, even out in the suburbs," said a hinterlander. "It's because they're afraid of the taxicabs."

—o-o—

When Tommy Corcoran's name came up at a White House press conference for the first time this year—the question was about Corcoran's political functions — President Roosevelt laughed it off. Tommy, he intimated, has been used as a bogeyman.

Actually, the secret of Tommy's great prestige, divested of legend and fairy-tale, is that he works 16 hours a day in a town where six hours is nearer the normal work day.

—o-o—

● AT AN EXCLUSIVE Washington club a slightly exhilarated young woman espied a young Japanese at a nearby table.

"You remind me of a young Chinaman I used to know," she said. (Japanese, Chinese, Filipinos and Siamese are often confused by good Americans to whom most Orientals look alike.)

"I am very flattered!" said the Japanese, bowing politely, very low.

—o-o—

CAPITAL CAVIAR: Two-word description of the Washington atmosphere: Transient provincialism. . . . Two young statesmen who returned from a Western flight are complaining that pilots are banking too quickly after taking off, too sharply and too low. . . . The best hors-d'oeuvres I've tasted here are miniature hamburger sandwiches, just one mouthful. . . . Amid all the caviar a Westerner never gets over his weakness for hamburgers.

Potatoes Anna

Potatoes Anna is worth trying sometime. Wash and pare six medium sized potatoes, trimming them into cylinder shape. Cut them in slices one-eighth of an inch thick. You now have rounds of potato slices which should be about one and one-half inches in diameter and one-eighth inch thick. Wash in cold water and dry on a towel. Butter the bottom of a shallow skillet or omelet pan and arrange the potatoes to have the slices overlap each other. The bottom layer becomes the top when the potatoes are turned out, so arrange them nicely, covering the entire bottom of the pan. Spread the layer with softened butter, season each layer with a little salt and pepper and continue to build layers of potatoes and softened butter until about two inches high. Cover pan and cook in moderate oven for one hour. Remove from oven, uncover pan and place a large plate on top, invert pan carefully and there you have a rounded batch of potatoes with a golden browned top.

ADVERTISEMENT

Embarrassing ITCHING Quickly Subdued

Itching is not only embarrassing and tormenting—there is also the danger of infecting the skin, or at least increasing the irritation, by scratching.

Why run the risk or continue to endure the torment when Resinol Ointment and Resinol Soap give such quick relief? The first application brings almost unbelievable comfort, and continued treatment helps to restore the skin to its normal, healthy condition. You can use Resinol Ointment anywhere on the body.

Get Resinol Ointment and Resinol Soap from any drug store. For free sample write Resinol, Dept. 38, Baltimore, Md.

Business for sale ads in the Post-Dispatch want pages become business opportunities for many readers with business experience.

Believe it or not by Ripley



A WOMAN'S NEW YORK -:- -:- -:- By Alice Hughes

NEW YORK, June 18.

FRANCES FARMER, whose young loveliness helped "Golden Boy" so much during the past Broadway season, has returned to Hollywood, much against her will, I fear, for she is truly devoted to the old-fashioned theater. The rest of that company has gone to offer the play in London, where Frances' part will be played by Lillian Emerson, an American girl. With Frances went her handsome husband, Leif Erickson, who also plays in



FRANCES FARMER . . . WESTWARD HO!

pictures. Both these youngsters much prefer the stage—but that movie money sometimes comes in very handy, especially around the first of the month.

—o-o—

THE UNITED STATES will have a fine new citizen in about two weeks in the person of Mady Christians, the brilliant actress from overseas who has performed so nobly here this spring as Hesione in Shaw's "Heartbreak House." Mady is one of the ablest troupers now in practice, but has had very little good luck in the past few years. Let's hope that the new papers will change it!

—o-o—

AN ASTONISHING re-living of the glorious Old Testament "Book of Ruth" was made here the other day, very simply and very successfully. Anthony Lesich was tossed into jail for passing counterfeit money, and his bail was set at $500. The fake currency was really comic stage money which wouldn't fool a blind man. Then Mrs. Leisch entered the picture. "All right," she said, "where he goes I go—we all go together, even the baby." So she and the 17-day-old infant sat right down in the jail's ante-room, and wouldn't move. Magistrate August Dreyer quickly slashed the bail to $25, and all three Lesiches departed—he with a very fair chance of beating the charge.

—o-o—

WITH THE trans-Atlantic ferry season in full blast, the proud Normandie passed a miracle the other day by unloading, stocking up with humans and supplies, and sailing for France again—all in 15 hours! Incredible speed! Why, that's hardly time enough for a movie star to cross her knees for the photographers!

—o-o—

NO BRANCH of feminine dressing has been so smartened up recently as house clothes—coats and smocks. Those for the current summer are tops to date. They are not only practical, they have much style, and even flatter the figure. In old-time house dresses we didn't even have figures. It must be much pleasanter for Father to get home from business nowadays!

—o-o—

ONE OF OUR most beauteous photographic models, Babs Beckwith, whose real first name is Bethany, is now Mrs. Winthrop Gardiner Jr. The lovely bride is now a member of one of America's most famous clans, who received a royal grant to Gardiner's Island, off Long Island, some 300 years ago. The lovely girl thus shows that the modern camera model is not only able to pluck matrimonially one of the handsomest and most eligible young men about Manhattan, but can move right into history's pages with the same gesture! . . .

—o-o—

IF YOU ARE a devout and practising Buddhist, I want you to know that when you visit us you can be assured of a place to worship. New York now has its first Buddhist temple, way over on West 94th street.

—o-o—

PET LINE of the week from the local society writer who is title-struck and the arch-priestess of journalistic snobbism — "Princess Murat a fascinating visitor." I don't even bother to ask who in so-and-so Princess Murat is. All I want to know, is fascinating to whom? . . .

—o-o—

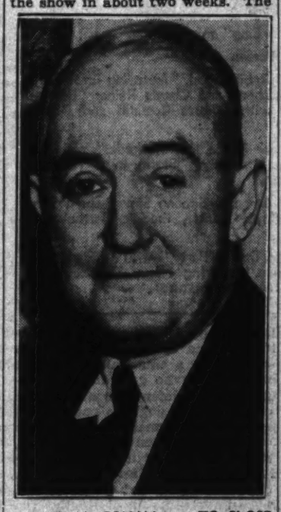
DROPPING into my favorite neighborhood druggery (also 17-cent books and toy airplanes) I picked up an interesting bit of literature on the drug counter. "You can't help loving these garlic tablets!" it said, and I gave back two or three steps. "Garlic Glorified," it continued, and I fainted dead away. But the fact remains that here are some pills which "combat mineral-vitamin deficiency," and should be taken when "irate, restless, dizzy, tired." I say no more. If these tablets can do that, send me 64 gross.

—o-o—

THE GOOD NEWS along Broadway as bootblacks fry their luncheon eggs on its sidewalks, is that Alice Brady may be lured back from Hollywood by her papa, William A., to appear in the dramatization of the Maugham novel, "Theater." A magnificent actress, she is. Bill Brady also keeps his wonderful wife, Grace George, busy. She has just closed in the revival of "The Circle". . .

—o-o—

WE ARE ALL SURPRISED to learn that George Cohan is not going to run right through the summer in the great musical hit, "I'd Rather Be Right," but will close the show in about two weeks. The



GEORGE M. COHAN . . . TO CLOSE UP SHOP.

famed and beloved Cohan, who will be 60 on July 4, will then take a nice vacation, and troupe the country in the show next fall . . . As for Ethel Barrymore, still doing fine as Gran Whiteoaks, aged 101, she has just finished sitting for a portrait by the eminent and ever-handsome James Montgomery Flagg . . .

—o-o—

HAVING WITNESSED Kyra of Russia in the flesh during her brief stay, I can report that she looks much younger and prettier than she did in the newsreels. She and her spouse, Louis Ferdinand, did what every one should do and does—went right up to the Rainbow Room, or Jack Rockefeller's Top Chance Saloon, and took in the ever-thrilling and beautiful view of the city from the sixty-fifth floor.

—o-o—

DR. IRA WILE, local savant, remarked in a speech that insanity is four times as frequent among divorced persons as among the general population. The doctor said that the traits that eventually led to confinement may very well have led to divorce first. I had thought at first that fretting over the legal sundering might have brought on wackiness, but Doc Wile thinks it is the other way round.

Some Untrue Beliefs About Appendicitis

Including One That the Disease Is Caused by Grape or Fruit Seeds.

By Logan Clendening, M. D.

SUPERSTITIONS regarding appendicitis:

That appendicitis is caused by grape seeds or fruit seeds.

This is an old one that has almost disappeared, and I suppose many people nowadays have lived to mature age without ever having heard it.

I was young and impressionable, however, at the time when appendicitis was being "discovered," which was about 1890-1895, and when the first operations were being done. At that time the idea was widely disseminated that seeds, especially grape seeds, getting into the appendix, would cause appendicitis. I remember quite vividly that for a long while I was ordered to split open the grape in my mouth and get the seeds out (which nearly spoiled my taste for grapes because it makes them bitter).

The idea is not wholly unnatural. A grape seed just about fits into the opening of the appendix and theoretically could easily get in and cause trouble. Besides this, the contents of a diseased appendix often contains a small hard object called a fecalith, which looks a great deal like a grape seed. Appendicitis, however, is not caused by mechanical troubles, but by infection of the wall of the appendix. It is pretty hard to go through the summer without swallowing some fruit seeds and that need not disturb anyone.

—o-o—

THE FACT IS that seeds in the appendix are so uncommon that the surgeon rarely finds one and if he does it becomes a matter of discussion in the hospital. Even so, it is impossible to be certain that the seed was responsible for the inflammation of the appendix.

That appendicitis can be cured by freezing the appendix or heating the appendix, or by oiling the appendix.

The surgeon frequently hears a patient say, "I had an attack of appendicitis once, but the doctor cured it by freezing the appendix." This, of course, means that the doctor treated it by the use of ice packs and the inflammation cleared up by itself.

Another saying is that an attack of appendicitis was cured by heating the appendix. This, of course, means that instead of an ice pack a hot water bag was used. They both act about the same way, contradictory as they are in temperature.

—o-o—

ANOTHER SUPERSTITION about appendicitis, not quite as common as it used to be, is that olive oil will cure a case of appendicitis.

The basis of these beliefs is that an acute attack of appendicitis is not necessarily fatal when no operation is performed. Lots of cases get well and stay well for years. Of the three methods of treatment mentioned, the bad one is olive oil, because the way to treat an attack of acute appendicitis is by rest if surgery is not possible. Anything by mouth stirs it up.

The real danger of these superstitions lies in the fact that the patient is likely to think that his appendicitis is cured forever, just as if he were operated on, when he has been cured of an acute attack. One attack of appendicitis disposes to another, no matter what method of treatment is used, unless the appendix is removed by proper surgery.

Printed Frock

A flower-garden printed frock that looks like a dirndl model one day and a fluffy sash type of costume the next day is made possible by detachable accessories. The dress has a shirred elastic banding to be worn as a girdle as well as a wide sash of the fabric. The elastic girdle gives the dress the look of a dirndl. When the sash is worn, then the girdle can be worn as a hat!

MATCHING ACCESSORIES FOR SUMMER WARDROBES

MATCHING jackets and hats, turbans and bags and other accessory ensembles are doing their part toward glamorous summer wardrobes. By selecting a vivid color or an ovel printed fabric for these costume accents they may be worn with several different frocks and change the appearance of each.

Schiaparelli's idea of draped turban and bag of the same material is among the clever accessory themes of the season. Star dotted surah silk with the design in white on vivid backgrounds illustrates this trend. The hat has the drapery crossed at the front while the bag is one of those large, crushable models with a fabric handle. Such combinations as fuchsia and white, wine red and white and navy and white are certain to fit into the color scheme of summer fashions.

—o-o—

BAG AND HAT SETS that are made of awning striped cottons look well with white frocks as with those of navy blue. There is a sports emphasis to their appearance which contrasts to the urban quality of the dotted and small patterned surah models. Striped sets consisting of hat and bolero or bag and bolero also are noted in the shops and since striped cottons are playing such an important part in footwear styles, there also is the alternative of allying one of these items with sandals.

Brief bolero jackets and scarfs that are created of colorful prints are interesting additions to white costumes. The polka-dotted theme is featured again in these ensembles, although there are many floral and nautical designs also from which to choose. Ofter the sash is worn wrapped around the head and with clever manipulation can be twisted so that it looks like one of the draped turbans made by an expert milliner.

—o-o—

THOSE WHO LIKE wide-brimmed hats for summer wear will find ensembling possibilities with fabric crowns matched to jackets, belts or kerchiefs. Natural colored rough straw is most successful to combine with rough cottons in vivid shades. Little jackets that are made along cardigan lines or are waist-length and bloused like trim lumberjackets are selected as styles to consider. The jackets, by the way, are worn with contrasting skirts as well as with one-piece dresses.

Bright-colored handbags and matching gloves, footwear and gloves of linen dyed the same shade, and any other alliances that inject gay tones into a costume are popular for summer. Red is regarded as among the most successful accessory shades at present and is being worn with white as well as other colors. A scarlet hue is even more popular than the dark one usually promoted for this season of the year. Corn yellow is another to consider.

Tomorrow You'll Wear—

SATIN at the swimming pools. Three versions of the shimmering beach mode have been shown thus far—i. e. the black satin beach dresses and coats made by Claire Potter, one of our foremost designers, and suggested with yellow accessories. The navy satin sailor slacks and jackets with white. The printed and plain lastex satin swim suits.

Printed rayon satin jersey. In the dark floral prints of small all-over design, the bathing suits usually ensembled with short skirts or play suits, are particularly flattering to the complexion and figure.

Short, loose casual coats of corduroy, in lovely pastel colors and white.

Chintz dresses—big floral designs—out in the open. You'll see them gardening, beach sunning, and dancing after dark.

Trifari's enameled boutonnieres with printed dresses. Anemones that blend from blue to purplish hues; sprays of lilac, gardenias that look freshly cut; narcissus, and even American Beauty roses; leaves and stems are beautifully set with brilliants.

White linen trimmed with black velvet is the suggestion of both Piquet and Paquin in their recent collections showing summer suits and coats.

Rubber Bathing Suits

Designers of bathing suits are proving that rubber can be as versatile as fabric. You see this demonstrated in the one-piece rubber suits that have flaring skirts over form-fitting foundations.

Varied Prints Available for Summer Garb

Small Motifs and Little Floral Effects Make Appropriate Afternoon Dresses.

WE have always looked with a bit of envy upon the dressmaker who sets about to make a printed dress. It's plain to be seen that the approach to the job is cheerful and easy on the nerves, for here is one instance where there are no trimming problems or small details to worry over.

We might reflect, nevertheless, on the beauty of printed silks, and the variety of prints available for so many different dresses. Silk firms are turning out the most attractive small prints for this season's dresses that we have ever seen, in both monotone and multi-color effects. Small motifs and little floral effects make appropriate afternoon dresses with square or deep V-necklines and perky upstanding shoulders, or they adapt themselves equally well to the tailored two-piece dress that is so popular now for general wear about town.

In connection with the afternoon styles, as we have said before, no trimming is necessary. A good fit, and nicely finished hems or rolled edges will give your dress that expensive look. In the shirt frocks, however, you may buy the jewel-toned studs for the front of the dress, letting the color match the print.

Monotone prints, on the other hand, are always effective when combined with white, but again, care should be taken not to overdo the white touch. Too much of it will spoil the effect. A single white collar, or white flower will suffice. Or omit the white trimmings and wear instead a white hat and gloves.

Black and white prints are sometimes trimmed with black velvet by the exclusive dressmaking trade. A small velvet collar and belt, for example, add a smart touch. Incidentally, the Parisian dressmakers, are adding short black velvet boleros.

K. D.

SCHOOLS AND COLLEGES

GEM CITY BUSINESS COLLEGE
Wonderful Course in Accounting, Secretarial and Civil Service. Write for Year Book.

STENOGRAPHERS AND TYPISTS

Eliminate drudgery and fatigue from your job . . . learn STENOTYPY, the fast, simple machine-way shorthand. Qualify for the higher paid positions: Private Secretary, Court, Convention, and Conference Reporter. Special evening classes with local instruction now being formed for adults.

Phone, write or call for FREE BULLETIN.

THE STENOTYPE CO.
CHestnut 4503 504 Paul Brown Bldg.

Refrigerators REPAIRED
A COMPLETE CHECK UP $1.50
IN THE HOME. COMMERCIAL & DOMESTIC. WORK GUARANTEED. 24-HR. SERVICE.
GRAND REFRIGERATOR CO.
4119 N. GRAND CEntral 8090

BRIGHT-FREE
WANTS TO DO YOUR LAUNDRY
WASH SUITS
Correctly Laundered
50c Each
Call FOrest 8000 Bright-Free ON WASH DAY



So many uses for these . . .
ELECTRIC TABLE APPLIANCES
FOR YOURSELF: Check your own equipment—are you enjoying the convenience of these electrical helpers that help you so much in serving meals . . . especially breakfasts, buffet suppers and informal snacks . . . *right at the table?* And for WEDDING GIFTS —Brides are practical these days . . . they welcome these aids to modern, convenient homemaking.
ELECTRICAL DEALERS AND CONTRACTORS OF ST. LOUIS AND VICINITY
In cooperation with UNION ELECTRIC COMPANY
Ask Your Dealer about these ELECTRIC TABLE APPLIANCES
Electricity is Cheap in St. Louis

DRAMA MOTION PICTURES MUSIC RA

'White Horse Inn' Rebuilt For the Park

New York Spectacle Is Municipal Opera's Extravaganza of Week.

ANOTHER of the big Center Theater musicals from New York makes its appearance at Municipal Opera tomorrow night when "White Horse Inn" has its first appearance in the city. "White Horse Inn," occupied the Center from Oct. 1, 1936, to April 10, 1937.

"The Great Waltz," first of the Center musicals, all of which are treated as spectacle entertainments and therefore of a type easily adapted to the big stage of the Municipal Theater, opened the 1937 season in Forest Park. "Virginia," most recent of the series, is scheduled for the week of July 4 and there is a strong possibility that "Gentlemen Unafraid," which had its tryout here two weeks ago, will be the Center's show for the coming season. At least the Kern-Hammerstein-Harbach operetta is being rewritten now with that theater in mind.

"White Horse Inn," although new to St. Louis, has a long history. It was originally a German operetta in the '90s and was brought to this country by the Frohmans in 1899. Later the Frohmans produced it in England. Several seasons ago, with a new book by Dr. Hans Muller and music by Ralph Benatzky, it was revived as a musical extravaganza in Berlin. Success followed in Paris, Vienna, London and other cities.

With Municipal Opera's repertory committee interested in it, even before it was brought to the Center, the show was obtained for that production and was staged there at a cost of $500,000. Part of the attraction of the show was its scenic display, with the inside of the theater reconstructed as a Tyrolean village. It was largely because of this feature that the show never was taken on tour.

The full width of the Municipal Theater stage will be used for the construction of an Alpine panorama. Much emphasis is placed, too, on mass effects—the full cast on the stage in colorful peasant costumes and dances of many types, including the characteristic "Schuhplatter." Novelties will be offered in comedy cows and a synthetic rainstorm.

The more successful song numbers are "Your Eyes," "It Would Be Wonderful," "The White Horse Inn" and "I Cannot Live Without Your Love."

• • •

THREE of the Center Theater cast will take their original roles here. These are Billy House, rotund comedian, who visited the park previously for "No, No, Nanette"; Tommy Gavin, boy actor, who was here in "Prince of Pilsen" and "Babes in Toyland," and Melissa Mason, comedienne, who is new to Municipal Opera, although she has had long experience in Broadway musicals and on the vaudeville stage.

Al Trahan, eccentric comedian, who won an outstanding triumph in "Louie the 14th" last season, will repeat his famous piano act, as part of the duties of Leopold, the headwaiter in "White Horse Inn." Gladys Baxter, prima donna favorite, returns as Katarina Vogelhuber, proprietor of the inn.

Jack Sheehan is teamed with Miss Mason, Ronald Graham is the romantic young Donald Hutton, English barrister; Joseph Macaulay does a character study of the Emperor Francis Joseph of Austria. Other principals are Annamary Dickey, Detmar Poppen, Frederic Persson, Lori Trivers, Earle MacVeigh, Jerry Sloane and Al Downing. A European comedy dance team, Fenwick and Cook, will make its Municipal Opera debut, presenting Bavarian dances.

The plot deals with the comic waiter's love for the beautiful proprietor of White Horse Inn and her devotion to the young lawyer. The celebrated White Horse Inn overlooks one of the many lovely lakes in the Austrian Tyrol.

The lawyer, in turn, loves a visiting manufacturer's daughter and romantic affairs are in a terrible state until the Emperor arrives to stay for the opening of the shooting season. The Emperor's advice to Katarina about marrying in her proper station starts setting things right and leads to a satisfactory conclusion.

Beginning Monday night, June 27, Municipal Opera will revive Jerome Kern's musical triumph, "Roberta," which drew more than 71,000 patrons on its only previous Forest Park presentation, in 1935. Ray Middleton, baritone, will be seen in his original role of John Kent, while Nancy McCord returns to play the part of Stephanie, her 1935 season role. Other members of the notable cast are Fifi D'Orsay, screen comedienne; Jack Durant, Helen Raymond, Walter Long Jr., Amy Revere, Ethel Morrison and Joseph Macaulay. The musical play also will present William Dollar, former East St. Louisan and now principal dancer of the New York Metropolitan Opera, and his partner, Leda Anchutina, Russian ballerina.



AL TRAHAN, AS THE COMEDY WAITER, LEOPOLD, ALSO PLAYS THE PIANO IN "WHITE HORSE INN."

BILLY HOUSE DONS FEATHERED CAP AND SHORT TROUSERS, AS A VISITING MILLIONAIRE.

GLADYS BAXTER, AS PROPRIETOR OF THE TYROLEAN VACATION HOTEL IN THE WEEK'S OPERA.

Play Producer Plans a Busy Fall Schedule

Jed Harris, With "Our Town," to Credit Now, Maps Other Conquests.

NEW YORK, June 18.
By the Associated Press.

JED HARRIS, who has been vanishing periodically from the theater since he began producing his record string of hit plays with "Broadway" in 1926, startled Broadway from its summer sleep today with the assurance that he would be "more active than any time in his career come fall and the new season."

The reason for this advance advice of furious activity behind the footlights is not alone inspired by his production of Thornton Wilder's "Our Town" winning the Pulitzer prize this year. Nor is it brought on by the fear that he must double his activities to support the new yacht he has just bought, he having owned a yacht once before which disgruntled playwrights charged he bought solely for the purpose of hauling their manuscripts out beyond the 12-mile-limit to dump them overboard.

The truth is that this meteoric manager is back again with the vitality and crusading spirit that characterized him during those seasons in the late 1920's when he produced not only "Broadway," but also such hits as "The Royal Family," "The Front Page," "Coquette," "Serena Blandish" and others.

He is not interested in the theater alone now as he used to be. Where, 10 years ago, his conversations were almost exclusively confined to the theater, now he passionately discusses foreign affairs, struggles for free speech, the Spanish situation. Several times he has intervened to assist the return and rehabilitation of American volunteers on the Loyalist front in Spain.

"I am glad to get back into the theater," he said today, "because I think the American theater is the only place left in the world where you still have absolute freedom of speech and the power to make comment without fear or intimidation."

As for the new plays which he will start into rehearsals at the end of this summer, Harris has about a dozen under option and the probability is that he will present about a half dozen of these before next spring.

Just as prolific this fall will be the author of his Pulitzer prize production. "Our Town" is Wilder's first play, although he had won the Pulitzer award once before with his novel, "The Bridge of San Luis Rey," in 1928.

It was during this latter moment that Wilder and Harris first met, despite the fact that they had been fellow students at Yale University. The two met on a train coming up from Florida and Harris, after congratulating him for the award for the novel, suggested that he should write a play.

Nothing happened about that until last year when Harris was in London and heard that Wilder was in Switzerland writing a play. The two met in Paris and Harris bought "Our Town" on the strength of the first act.

Now Wilder, wherever he is — the safe bet is that he is on a walking tour—has finished a new play called "The Merchant of Yonkers," and he has two others called "Homage to P. G. Wodehouse" and "The Fifty Dollar Play," which should be in the final stages of revision.

"Our Town" has been playing on Broadway since last Feb. 5 and a safe guess is that it will continue for many more months.

The usual procedure is that a producer with a prize-winning hit like this would immediately start several road companies on tour. But Harris says there will be no performances of the play outside New York until the Broadway engagement is complete.

• • •

THERE was a time upon Broadway when actors merely had to complain because many playwrights insisted upon being master amateur parlor comics or drawing room tragedians. Today all that is gradually changing as authors are more and more becoming professional performers, demanding an Equity salary at the stage door and pocketing a playwright's royalties as they pass the box office on their way out.

This movement began several seasons ago, but notable is the example that in the coming week of July 25 Sinclair Lewis will play the role of Doremus Jessup in his own play, "It Can't Happen Here," when it is presented in the Summer Theater at Cohasset, Mass.

This will be the first time that red-headed novelist Lewis has ever been an actor, but if only he hadn't been an amateur performer he might have been playing the leading role in the drama that won the Pulitzer prize this year.

For when producer Jed Harris first read Thornton Wilder's prize drama, "Our Town," his immediate impression was that a man of the type of Lewis should play the commentator part. Not knowing Lewis' desire to be an actor, he wired Frank Craven in Hollywood offering him the part which he is now playing and most satisfactorily so

'Robin Hood', in Color, Creates Excitement Anew

By Colvin McPherson

WITH much juvenile hand-clapping and cheering, "The Adventures of Robin Hood" flashed into view at the Ambassador Theater on Friday and soon established itself as a great experience for those present. But the film is more than just something for the kids. The earnest workmen at the Warner Bros. studio have done such a fine job, have told their story with such gusto, that the picture can be called one of the year's biggest accomplishments.

Memory of the Douglas Fairbanks version has grown a little dim, even if the impression of it was gained at an impressionable age, but the Technicolor opera of the week seems to have it all over Mr. Fairbanks' very worthy effort. The color itself is a big asset.

The time of 1191 A. D. was a pretty dressy era, for those who could afford it, and "The Adventures of Robin Hood" glitters with the trappings of Norman nobility. Cavalcades riding through the countryside, banquets in the great halls, costly pageants of coronation all give opportunity for the cameras to catch a brilliant display. The very height of glory is reached in an archery contest, wherein Robin Hood is trapped by Sir Guy of Gisbourne and Prince John.

But color would avail very little if the story failed to hold attention. In this respect, the Warners' staff has wrought its greatest miracle. "The Adventures of Robin Hood" proceeds with the ease of an entirely new tale. Most of the well-beloved incidents are there but so deftly fitted into the story that each contributes to the general movement.

The dialogue is spirited, yet in keeping with the characters. The major actions have a good build-up to foreshadow them and having reached a climax, are not cut off bluntly but die out in the rise of some new event. For these attributes, the screen play writers, Norman Reilly Raine and Seton I. Miller, share credit with the two directors, Michael Curtiz and William Keighley.

Like the Fairbanks picture, this one is full of stunts—sword fights, castle-climbing and assaults in which the merry men drop out of trees on Sir Guy's warriors. For once in his screen career, Errol Flynn has a role, as Robin Hood, which can use all his swagger and swash-buckling. He is an excellent brigand, swordsman, chair-tosser, table-upsetter and Romeo.

Other characters are wisely chosen. Basil Rathbone, as Sir Guy, is the arch villain, a man who can sneer and be sneered at, with pleasure. Claude Rains is Prince John, Olivia de Havilland the romantic interest, Maid Marian; Alan Hale as Little John and Eugene Pallette as Friar Tuck are the right idea. Herbert Mundin, Una O'Connor and Ian Hunter are of important support.

Out to the last detail, "The Adventures of Robin Hood" is carefully wrought. The archery contest has the air of a genuine contest and not a bit of Hollywood staging, the killings by shaft or sword are convincing, the big barbecues and feasts during rest periods are appetizing. And for some reason or other, it is dreadfully important that the tyrants shall be overcome and the good King Richard the Lion-Hearted restored to his throne.

Youngsters seemed to approve the second picture at the Ambassador also. It features Bonita Granville, is called "Beloved Brat" and gives examples of how wealthy parents mistreat their children — making them eat spinach and placing them under the care of mean old butlers. Under such brutality, Bonita goes really bad and gets in juvenile court and is taken somewhere and reformed. If you haven't strong sympathies for her, you may think the picture is written in a very obvious manner, directed carelessly and acted rather awkwardly.

• • •

Blockade.

THE first Spanish War picture to make drama out of those horrors with which all correspondents, professional and amateur, have been filling their dispatches, has come to Loew's. It is called "Blockade" and concerns itself with only an incident of the war, a fragment of human suffering rather than the conflict which is shouted in print every day.

Hollywood, with its well-known wish not to offend, has been careful to straddle the issue on all previous occasions and has treated the war as only a little red tape hindering Loretta Young or Dorothy Lamour in getting about the country. Now Walter Wanger, who never has hesitated to venture into a new field, films "Blockade" and there is no doubt that the people are resisting oppressors or that the favored side is that of the Loyalists. Even Mr. Wanger doesn't come out and say, "This picture deals with only one slight phase of the Spanish civil war, which is 10,000 times more horrible than even this," but he does move a little nearer that than any predecessor.

"Blockade" introduces Henry Fonda, the poetic peasant, to Madeleine Carroll, the beautiful spy, and they love each other. This plot, it will be seen, has something in common with "The Firefly" (1937 version), and with many another boy-and-girl affair. Ultimately, Henry is a Lieutenant and Madeleine still a spy in the small port of Castlemare, cut off from the rest of Spain. The populace is starving, for the enemy sinks food ships.

The real meat of "Blockade," therefore, is the story of a food ship. Madeleine is to aid in getting it sunk, Henry wants to save it. Madeleine's heart is moved by the sight of starving children and she turns to the side of the oppressed. After enough melodrama, the food ship gets into port.

"Blockade" is not a great picture but it reaches toward greatness. It has a thrilling finish in the arrival of the ship and some glimpses of suffering which, while not enough to make anybody squirm in his seat or give him nightmares, at least make the Spanish war a little more real. William Dieterle's direction hasn't much edge on it and some scenes—Leo Carrillo weeping about his lost sheep or Fonda making his appeal to the audience at the finish—lose their force by being badly handled.

Even in trying to shock, Dieterle has an unhappy habit of putting people up before a camera and letting them show off their emotions as directly as if they were appearing in Class Day exercises.

"Storm in a Teacup," which was "Storm Over Patsy" on Broadway last spring, is Loew's second feature. Made in England, it shows what a stir a smart-aleck reporter causes when he goes into a Scottish city and defends, in print, a poor woman whose dog has been seized for her non-payment of the license fee. Rex Harrison is the reporter, Vivien Leigh the daughter of the Provost, whom Harrison attacks. The matter gets to be of more and more importance until finally the whole country has taken it up.

The picture is a comedy, of course, a satire on the pompousness of public officials. It has a trial scene at the finish which is done as only the British could do it, clowning with their own dignity.

• • •

Prison Nurse.

For matinees at least, the St. Louis Theater offers a triple, not a double bill. "Prison Nurse" is a romance of the big house, with some effectiveness in realism. "The Devil's Party" is a mixup about a night-club owner, Victor McLaglen, and a pair of murders, nowhere exciting. "Cherokee Strip" is a Western in which Dick Foran wipes out wickedness in the Indian Territory. This last feature is available only once a day, in the afternoon.

• • •

Instead of the revival of "A Farewell to Arms," which is still in the cards, the Missouri Theater is continuing to show "Josette" and "Kidnapped." For three weeks or more, it has been the opinion of this reviewer that the first is a light, but diverting musical comedy and that the second is a poor lot of bosh substituted for a pretty fair story by Robert Louis Stevenson.

AMUSEMENT CALENDAR

On the Stage

MUNICIPAL OPERA—"White Horse Inn," operetta with book by Hans Mueller and David Freedman, music by Ralph Benatzky and Robert Stolz, lyrics by Irving Caesar, opens week's run tomorrow night (first time in St. Louis.) Cast includes Al Trahan, Billy House, Gladys Baxter, Ronald Graham, Jack Sheehan, Joseph Macaulay, Tommy Gavin and Melissa Mason.

Final performance of "Of Thee I Sing" this evening.

On the Screen

AMBASSADOR—"The Adventures of Robin Hood," featuring Errol Flynn with Olivia de Havilland, Basil Rathbone and Claude Rains; "Beloved Brat," featuring Bonita Granville with Dolores Costello and Donald Crisp.

LOEW'S—Madeleine Carroll and Henry Fonda in "Blockade," with Leo Carrillo, John Halliday and Reginald Denny; "Storm in a Teacup," with Vivien Leigh and Rex Harrison.

MISSOURI—"Josette," starring Don Ameche, Simone Simon and Robert Young; "Kidnapped," starring Warner Baxter, Freddie Bartholomew and Arleen Whelan.

ST. LOUIS—Victor McLaglen in "The Devil's Party," with William Gargan and Paul Kelly; "Prison Nurse," starring Henry Wilcoxon and Marian Marsh; "Cherokee Strip" (Matinee Feature).

'Lenin in October' At Screening Room For Three Nights

"Lenin in October," Russian film, presenting incidents in the life of Vladimir Ilyich Lenin, Soviet leader, in the revolutionary days of 1917, will be shown at the S'Renco Screening Room, 3143 Olive street, at 7:30 p. m. and 9:30 p. m., on Tuesday, Wednesday and Thursday evenings, under auspices of the Vanguard Bookshop.

Boris V. Shchukin portrays Lenin, a performance for which he has received the highest award of the Soviet Government, the Order of Lenin. Also represented are Stalin, Trotsky and other revolutionary leaders. Mikhail Romm directed. The picture has the usual superimposed English translation.

Strickland Retained By Washington Group

F. Cowles Strickland, former director of the Little Theater, has been re-engaged by the Washington (D. C.) Civic Theater for the coming season. Last winter was Strickland's first in Washington and the second season for the group.

Beginning last October, Strickland directed "Excursion," "Yellow Jack," "The Distaff Side," "George and Margaret," all of which have been done by the Little Theater here; Paul Green's anti-war play, "Johnny Johnson," and the study of the housing problem, "One-Third of a Nation." The last, which derives its title from an address by President Roosevelt, was described as a "rousing and exciting show" by one reviewer.

A season resume by the same writer, Harry MacArthur, says that production of "Excursion" brought to the attention of the Civic Theater audience that "the group had a director who could reach into a script and pull out all the elusive qualities that were in it."

Civic Theater Casts Second Production

Busily engaged with rehearsals of its first play of the season, "Penny Wise," to open July 6, the Civic Theater of St. Louis has completed the casting of its second production, "Volpone," set for July 20.

Gordon Sommers and John Weaver will play Volpone and Mosca, the two principal characters. Bruce McFarlane, Leo Lederer and Edward Oresman are three rascals who dupe and are duped by Volpone and Mosca; Mary Alice Hart, Robert Karnes, Margaret Mooney, Frank Corley and Stoddard Stanton are other principals.

Little Symphony To Feature Horn Concerto Friday

MOZART'S Horn Concerto, with Edward Murphy as soloist, will be a feature of the Little Symphony's second concert in its series of five, in the Washington University Quadrangle at 8:30 o'clock Friday evening.

Murphy, first horn player of the ensemble, is also principal horn player of the St. Louis Symphony and has lately been conductor of the St. Louis Scholarship Orchestra. Although the French horn of Mozart's day was a much cruder instrument than it is now, the composer was so skillful in his composition that there is no suggestion of monotony or disadvantage in comparison to more recent music.

Other works of note on the program are Handel's Concerto Grosso in D Major and Sibelius' "Pelleas and Melisande" Suite. The Sibelius Suite, written originally as incidental music for Maeterlinck's play, is being performed for the first time in St. Louis. Although Sibelius is classed as a contemporary, the mood and sentiment of this music are those of the romantic era.

Truly contemporary are Paul Hindemith's "Huntsman of the Palatinate" and Quincy Porter's strongly rhythmical "Ukrainian Suite." The concert will be conducted by Hans Lange.

The complete program:

Concerto Grosso in D Major — —Handel
Grave; Allegro
Presto
Largo
Minuet
Allegro
Horn Concerto in F — — — —Mozart
Allegro
Andante
Presto
Intermission
Ukrainian Suite — — —Quincy Porter
Largo
Allegro
Andante
Presto
Andante
Allegro
A Huntsman of the Palatinate
Rides Through the Woods—Hindemith
Pelleas and Melisande — — —Sibelius
At the Castle Gate
(a) Melisande
(b) At the Seashore
In the Park
Three Blind Sisters
Pastorale
Melisande at the Spinning Wheel
Entracte
The Death of Melisande.

Valentino's Life As Film Subject

Revivals of Rudolph Valentino pictures have proved so successful this summer that one Hollywood producer, Edward Small, has announced he will film "The Life of Rudolph Valentino," a dramatic biography of the screen hero of the 1920s. Signed for the leading role is Jack Dunn, champion ice skater, who strongly resembles photographs of Valentino.

RADIO NEWS AND CURRENT PROGRAMS

Producer ns a Busy Schedule

Harris, With "Our " to Credit Now, Other Conquests.

NEW YORK, June 18. ociated Press.

HARRIS, who has been hing periodically from the r since he began produc- record string of hit plays oadway" in 1926, startled y from its summer sleep th the assurance that he "more active than any his career come fall and season."

ason for this advance ad- urious activity behind the is not alone inspired by ction of Thornton Wilder's wn" winning the Pulitzer year. Nor is it brought fear that he must double ities to support the new has just bought, he hav- ed a yacht once before disgruntled playwrights he bought solely for the of hauling their manu- nt beyond the 12-mile-lim- p them overboard.

uth is that this meteoric is back again with the vi- d crusading spirit that ized him during those sea- he late 1920's when he pro- only "Broadway," but also as "The Royal Family," t Page," "Coquette," "Se- ndish" and others.

ot interested in the thea- now as he used to be. 0 years ago, his conversa- e almost exclusively con- the theater, now he pas- discusses foreign affairs, for free speech, the Span- ion. Several times he has d to assist the return and tion of American volun- he Loyalist front in Spain, glad to get back into the he said today, "because he American theater is the e left in the world where have absolute freedom of d the power to make com- hout fear or intimidation." the new plays which he into rehearsals at the end ummer, Harris has about under option and the prob- s that he will present about dozen of these before next

s prolific this fall will be or of his Pulitzer prize pro- "Our Town" is Wilder's y, although he had won tzer award once before novel, "The Bridge of San ," in 1928.

during this latter moment der and Harris first met, e fact that they had been udents at Yale University. met on a train coming up rida and Harris, after con- g him for the award for suggested that he should lay.

happened about that un- ear when Harris was in nd heard that Wilder was riand writing a play. The n Paris and Harris bought wn" on the strength of the

Wilder, wherever he is — bet is that he is on a walk- has finished a new play he Merchant of Yonkers," s two others called "Hom- G. Wodehouse" and "The lar Play," which should final stages of revision. own" has been playing on since last Feb. 5 and s is that it will continue more months.

ual procedure is that a with a prize-winning hit would immediately start oad companies on tour. ris says there will be no nces of the play outside k until the Broadway en- is complete.

• • •

E was a time upon Broad- hen actors merely had to ain because many play- nsisted upon being master parlor comics or drawing gedians. Today all that lly changing as authors and more becoming pro- performers, demanding an alary at the stage. door eting a playwright's royal- ey pass the box office on out.

novement began several ago, but notable is the fiat in the coming week of Sinclair Lewis will play of Doremus Jessup in his "It Can't Happen Here," presented in the Summer t Cohasset, Mass.

ll be the first time that d novelist Lewis has ever ctor, but if only he hadn't amateur performer he ve been playing the lead- n the drama that won the rize this year.

hen producer Jed Harris Thornton Wilder's prize Our Town," his immediate n was that a man of the ewis should play the com- part. Not knowing Lewis' be an actor, he wired aven in Hollywood offer- the part which he is now nd most satisfactorily st-

Radio Programs for Today

Rudy Vallee as Versifier in Magic Key Period—Lutheran Centennial Broadcast at 3:30—Connie Mack in Program Marking 92nd Anniversary of First Recorded Baseball Game—Claudette Colbert in Charlie McCarthy Hour—Norman Thomas and Mayor Hague's Representative to Debate at 7:30.

KSD's program schedule for today follows: 12:30 noon, the Kidoodlers; 12:45, Vincente Gomez, guitarist; 12:55, Associated Press news and baseball scores; 1:00, Sunday Drivers; 1:30, baseball scores and Romance Melodies; 2:00 baseball scores and Strange As It Seems; 2:15, Rangers' Serenade; 2:30 baseball scores and music; 2:55, Associated Press news and baseball scores.

4:30, Don Bestor and his orchestra, Neil Buckley, tenor, quartet, Jummie Jeffreys and Roy Cowan.

5:00, Jack Benny, Mary Livingstone, Phil Harris' orchestra and Kenny Baker, the tenor, who will sail Wednesday for London to play the lead in Alexander Korda's new movie version of the Gilbert and Sullivan operetta, "The Mikado."

5:30, Jerry Belcher; interview with Robert L. (Believe-It-or-Not) Ripley in the latter's home on Bion Island, near Mamaroneck, N. Y.

6:00, Claudette Colbert in the Charlie McCarthy hour with Don Ameche, John Carter, the tenor, Dorothy Lamour, the Stroud Twins and Robert Armbruster's orchestra.

7:00, Rachel Carlay, Pierre Le Kreun and Don Donnie orchestra in the Manhattan Merry-Go-Round.

7:30, Frank Munn, Jean Dickenson and Elizabeth Lennox in the Album of Familiar Music. 8:00, Phil Spitalny's all-girl orchestra and entertainers. 8:30, Marion Talley and Josef Koestner's orchestra. 9:00, Fletcher Henderson's orchestra. 10:15, Larry Clinton's orchestra. 10:30, Louis Panico's orchestra. 11:00, Jimmy Joy's orchestra. 11:30, Hal Drieske's orchestra.

Rudy Vallee is billed as a singer and versifier for the Magic Key hour at 12 noon on KWK with Ann De Ohla, the singer of four voices, in a return engagement; Georges Barrere, the flutist, Yella Pessl, the harpsichordist, and a Linton Wells interview from Montevideo. Vallee's verses, which he has titled "Where To?" depict the woes of a taxicab driver.

A Bible Sunday address by the Archbishop of Canterbury and music by the BBC Symphony orchestra will be broadcast from London at 1 p. m. on KWK.

The address by Dr. John W. Behnken, president of the Lutheran Synod of Missouri and other states, delivered in the course of the centennial observance of the establishing of the Lutheran Church in this country, will be broadcast from the Municipal Auditorium at 3:30 p. m. on KFUO, KWK and 54 other stations all over the country. The program will include singing by a chorus led by Walter Wismar.

Connie Mack, manager of the Philadelphia Athletics; Tris Speaker, one of the most famous of ball players, and Bob Feller, pitcher for the Cleveland Indians, are to take part in a broadcast set at 6:30 p. m. on KMOX. The program will come from a gathering of baseball greats and former greats in Cleveland to celebrate the anniversary of the game 92 years ago when the first baseball game of record was played at Hoboken, N. J., the Knickerbockers defeating the New Yorkers 23 to 1 in four hands, or innings.

Norman Thomas is scheduled for a debate at 7:30 o'clock this evening with John Matthews, advisory master in chancellory for the State of New Jersey, who is to represent Mayor Hague of Jersey City. The discussion is to be broadcast on the CBS net, KMOX and WBBM (770 kc.), and will cover the Jersey City situation and Mayor Hague's attitude. Each speaker will have 14 minutes, and Thomas will open the discussion. Thomas has announced that he will talk on "Hagueism vs. Americanism," and Matthews that his topic will be "Americanism vs. Communism."

American broadcast band programs listed for today are as follows:

7:00 a. m. KWK — Children's Hour. WEAF net and WOXPD. (31.6 meg.)—Turn Back the Clock. WEW—Musical Clock.
7:30 KMOX—Aubade for Strings. WEAF —Melody Moments.
7:55 KMOX—Press News.
8:00 KMOX—Church of the Air; Rev. Ross H. Stover; Lutheran program. KWK—Dad and Jean Reading the Funnies. WEW—Hillbilly Frolics. WEAF Net and W9XPD (31.6 meg.)—Highlights of the Bible, Dr. F. K. Stamm.
8:15 WEW—Melody Trail.
8:30 KMOX—Wings Over Jordan. KWK —Dream of Long Ago. WIL — Radio Church Service. WEW — Ave Maria program. KFUO—Pilgrim Lutheran Church, Rev. Alfred Doerffler; music. WEAF Net and W9XPD (31.6 meg.)—Music and American Youth.
9:00 KMOX—Church of the Air, Rev. E. B. Willingham, Baptist service. KWK—Bible Auditorium. WIL—Serenaders. WEW—High Mass. WEAF Net and W9XPD (31.6 meg.)—Press News; Aunt Abbie.
9:15 KWK—Neighbor Nell. WQW (720) —Northwestern Reviewing Stand.
9:30 KMOX — Piano recital. KWK—Louise Florea, soprano, and orchestra. WIL—Morning Varieties. KFUO—Psalms of Faith.
9:45 KMOX—Travelogue. WIL—"I Am." religious program. KWK—United Charities Reporter. WEAF Net and W9XPD (31.6 meg.)—Norsemen Quartet.
10:00 KWK — Southernaires Quartet. KMOX—Maj. Bowes, Capitol Family. WIL—For Mother and Dad. KFUO—Bible Lesson. WEAF Net and W9XPD (31.6 meg.) — Silver Strings.
10:15 WEW—Rendezvous for Two.
10:30 WEAF Chain and W9XPD (31.6 meg.)—Meridan Music. KMOX—Salt Lake Tabernacle Choir and organ. KWK—Radio City concert; Symphony orchestra; Stradivarius quartet; Jan Peerce, tenor, and Ernest V. Wolff, harpsichordist. WIL—Ray Myrick, guitarist. WEW —Dance Favorites. KFUO—Piano recital.
10:45 WIL—Musical Moments. KFUO—Pilgrim Lutheran Church. WEW—Symphonetta.
11:00 WEAF Chain — Arlington Time Signal; Madrigal Singers. Also on W9XPD (31.6 meg.). KMOX —Church of the Air; Jewish service; Rabbi Samuel Thurman. WIL Serenaders. WEW—Curtain Calls.
11:15 WIL—Third Baptist Church, Rev. Oscar Johnson.
11:30 KMOX—Talk, "British Affairs," Ralph Casey, professor of journalism at University of Minnesota. KWK—Isham Jones' orchestra. WENR (870)—Empires of the Moon. WEW—Ruby Newman's orchestra.
11:45 KMOX—Poet's Gold; David Ross and orchestra. KWK—Old-Time Tunes.
12:00 noon. KMOX — Waldberg Brown Strings. KWK — The Magic Key program; Linton Wells, speaking from Montevideo, Spain; Rudy Vallee; Ann de Ohla, singer; Yella Pessl, harpsichordist; George Barrere, flautist; Benny Goodman's quartet; Milton Cross, master of ceremonies. KFUO—Violin recital. WIL — Jerre Cammack, organist. WEW — The Gauchos. WGN (720)—The Lamplighter. WEAF Net and W9XPD (31.6 meg.)—Sunday Dinner at Aunt Fannie's.
12:15 WIL—Treasure Chest. WEW—Johnnie Richmond's orchestra.
12:30 KSD—KIDOODLERS. KMOX—Rhythm Recess. WIL — Rhythm Review. WEW — Swing Hour, Swing Low.
12:45 KSD—VINCENT GOMEZ, guitarist.
12:55 KSD—ASSOCIATED PRESS NEWS.
1:00 KSD—UP-TO-THE-MINUTE BASEBALL SCORES; SUNDAY DRIVERS, variety program. KMOX—Everybody's Music; Symphony orchestra, Howard Barlow conducting. KWK—Bible Sunday Service from London; address by Archbishop of Canterbury; BBC Symphony Orchestra and singers. WIL—Through the Hollywood Lens. WEW—Germania program.
1:15 WIL — Men of Vision. WEW — Lorraine Duggins, singer.
1:30 KSD—UP-TO-THE-MINUTE BASEBALL SCORES; Romance Melodies. WIL—Men of Vision.
1:45 KWK—Servian Choral Group. Mutual Net. WIL—Mountain Canaries.
2:00 KSD—UP-TO-THE-MINUTE BASEBALL SCORES; STRANGE AS IT SEEMS, drama. KWK—150th anniversary of ratification of the Constitution program. WIL—This Rhythmic Age. WEW—Shall We Dance? WJZ Net—National Vespers. KMOX—The Castillians.
2:15 KSD—RANGERS SERENADE. WIL—Headlines of the Air; Musical Moments. WEW—Ralph Stein, pianist.
2:30 KSD—UP-TO-THE-MINUTE BASEBALL SCORES; Rosario Bourdon's orchestra and the Dreamers. WIL—Crooniaders. WEW—What's in a Song. KWK—Venata Venuta, singer. KMOX—CBC singers from Toronto. WEAF net and W9XPD (31.6 meg.) —World Is Yours.
2:45 KWK—Organ, violin and soloist. WIL—Hollywood American Legion Band. WEW—Waltz Time. KMOX—Muny Opera preview.
2:55 KSD—ASSOCIATED PRESS NEWS.
2:59 KSD—UP-TO-THE-MINUTE BASEBALL SCORES.
3:00 KFUO—Shut-in program, Rev. H. C. Wolk. Music. KMOX — Pappy Cheshire's Band. KWK—There Was a Woman, dramatization, "Empress Eugenie." WIL—Baseball scores; Matinee Melodies. WEW—St. Louis Public Schools.
3:15 WIL—Cub Reporter.
3:30 KMOX — Guy Lombarde's music. KWK—Lutheran Laymen's League. WIL — Baseball scores; Hawaii Calls. KFUO—Mass Centennial Service from Convention Hall, Dr. J. W. Behnken. WEAF Net—Radio Newsreel, Bob Barrie.
3:45 WIL—Paul Lamkof, baritone.
4:00 KMOX—Joe Pennet; Ben Pollack's orchestra. KWK—Thirty Minutes in Hollywood with George Jessel; Tommy Tucker's Band. WIL — Scores; Portal Players. WEW—St. Louis Juniors. WEAF Net—Catholic Hour; Rev. Duane G. Hunt (possibly on WMAQ (670), WRM (650); or WDAF (610). WJZ Net—Summer concert, Joseph Cherniavsky's orchestra.
4:15 WIL—Gypsy Fortunes.
4:30 KSD — PEPPER UPPERS; Milta Domingues, soprano; Tune Tumblers, quartet; Karl Lamberti's orchestra. KMOX — Phil Cooke's Almanac. WIL—Scores; organ melodies. WEW —Salon Sketches. KWK—Canadian Grenadiers Band. WEAF Net—A Tale of Today.
4:45 WIL—Tune Tinkers.
4:55 KWK—News.
5:00 KSD—JACK BENNY AND MARY LIVINGSTONE; Kenny Baker and Phil Harris' orchestras; Kenny Baker will entrain for New York immediately after the broadcast and will sail Wednesday for London to make a picture. KMOX—Joan and Kermit, sketch. KWK — Baseball scores; Hawaii Calls. WIL—Scores; Tommy Tucker's orchestra. WEW—Songs.
5:15 WIL—News Events in Social Work.
5:30 KSD — INTERESTING NEIGHBORS; Jerry Belcher and Dean Fessler, organist; a personally conducted tour of Bob Ripley's home on Bion Island, New York. KWK — Seein' Stars; Cecilia Parker and Randolph Scott; Ozzie Nelson's orchestra; Fegs Murray and Harriet Hilliard. WIL—Scores; Musical program. CBS Chain—Phil Baker and Oscar Bradley's orchestra. KMOX—Sports Review. WEW —Musical Varieties.
5:45 KMOX—News. WIL—Dancing Moments. Mutual Net—The Government's Recovery Program Plan," speakers, Secretary Henry A. Wallace, Harry L. Hopkins and others.
6:00 KSD—CHARLIE McCARTHY and Edgar Bergen; Dorothy Lamour, actress; Don Ameche; John Carter, tenor; Stroud Twins; Robert Armbruster's orchestra and Dorothy Lamour. KWK—Sport Review; Organ and Violin. WIL — Stamp Collectors' Club. WEW—Sports Parade. KMOX —Let There Be Music.
6:15 WIL—Walkers. WEW—Make Believe. KMOX — "Onward Road," Robert L. Lund.
6:30 KWK — Invitation to Waltz. Willie Morris, soprano. WIL—Half and Half. KMOX—Ninety-second anniversary of first baseball game from Cleveland.
6:45 WEW—Dance a Bit.
7:00 KSD—MANHATTAN MERRY-GO-ROUND; Rachel Carlay, singer; Pierre Le Kreun, tenor; Men About Town Trio; Don Donie's orchestra. KWK—Hollywood Playhouse; Tyrone Power; Pat Patterson; Mary Astor and Marian Marsh in "In Love and How," Harry Sosnik's orchestra. WIL — W P A program. KMOX—Edwin Franz Goldman Band concert. WEW—Stamps' Quartet.
7:15 WIL—Musical Moments. WEW — Music Hall.
7:30 KSD — ALBUM OF FAMILIAR MUSIC; Frank Munn, tenor; Jean Dickinson, soprano; Elizabeth Lennox, contralto; Nat Shilkret's concert orchestra. KWK — Walter Winchell, Mutual Net—Commentator Forum. WIL — Harmony Hall. KMOX — Talk; "Jersey City Political Situation," Norman Thomas and John Mathews, speakers.
7:45 KWK—Irene Rich, "Arms of the Law," drama. WIL—Home Folks.
8:00 KSD—PHIL SPITALNY'S ALL-GIRL ORCHESTRA. KMOX — Grand Central Station, sketch. KWK—Norman Cloutier's orchestra and soloists. WIL—Harlem Rhythm.
8:30 KSD—MARION TALLEY, soprano, and Josef Koestner's orchestra. KMOX—Court of Missing Heirs, drama. KWK—Sunday in the Quarters. WIL—House of Peter MacGregor. WEAF Net and W9XPD (31.6 meg.)—University of Chicago Round Table Discussion, "Will the Wage-Hour Bill Make Jobs?" Try WMAQ (670) and WHO (1000).
8:45 WIL—Eventide Echoes.
9:00 KSD—FLETCHER HENDERSON'S ORCHESTRA. WIL — Peacock Court. KMOX—Evening Serenade. KWK—Scores; Harold Stokes' orchestra.
9:15 KFUO—Devotional service, Rev. Theo Hoenecke; organ. WIL—Kay Kyser's orchestra.
9:30 KMOX—The Shadow. WIL—Sparklers.
9:45 WIL—The Last Nighter. KWK—Ruth Alverage, singer.
10:00 KMOX—Frank Dailey's orchestra. KWK—Academy Theater of the Air. WIL—Top Tunes of the Day.
10:15 KSD—LARRY CLINTON'S ORCHESTRA.
10:30 KSD—LOUIS PANICO'S ORCHESTRA. KMOX—Headline Highlights. KWK —Press News; Bob Crosby's orchestra. WIL—Vagabonds of the Prairie.
10:45 KMOX—Henry King's orchestra. WIL—Gaylord Carter, organist.
11:00 KSD—JIMMY JOY'S ORCHESTRA. KWK—Mitchell Ayre's orchestra. KMOX—Corpus Christi Procession. WIL—Musical Etchings.
11:15 WIL—Hit Revue.
11:30 KSD—HAL DREISKE'S ORCHESTRA. KMOX—Henri Gendron's orchestra. KWK—Jimmy Livingston's orchestra.
11:45 KMOX—When Day Is Done. WIL —Dream Time.
12:00 midnight. KMOX—Dancing Time.

GUEST STARS

Today—Mary Astor, Pat Peterson and Marian Marsh with Tyrone Power in a Playhouse performance of "In Love and How"; Cecilia Parker and Randolph Scott with Fega Murray; Charles Berton, only living one-time music director for Arthur S. Sullivan of comic opera fame, with Maj. Bowes' Capitol Family group.

Monday — Fredric March and Florence Eldridge in "Manslaughter," in the Radio Theater; Jackie Coogan, in "For Men Only"; Bobby Breen with Eddie Cantor.

Tuesday—Guy Kibbe, the character actor, with Al Jolson; Walter Cassel, the baritone, with Al Pearce; Maxine Goodman, the singer, with Benny Goodman.

Thursday—Tallulaah Bankhead and her husband, John Emery, Bill Robinson, the dancer, and Franklin P. Adams, the "F. P. A." columnist, with Rudy Vallee; Robert Taylor again with Good News of 1938; Merle Oberon with Bing Crosby and Bob Burns.

Friday—Barbara Stanwyck and Herbert Marshall in last Hollywood Hotel broadcast of the season.

IN KSD SERIAL



ANNE SEYMOUR, RADIO AND STAGE ACTRESS, WHO IS PLAYING THE TITLE ROLE IN THE STORY OF MARY MARLIN SERIAL ON KSD.

FIGHT ANNOUNCER



CLEM McCARTHY, THE NBC SPORTS ANNOUNCER, WHO WILL DESCRIBE THE ACTION IN THE RING FOR THE BROADCAST OF THE JOE LOUIS-MAX SCHMELLING FIGHT WEDNESDAY NIGHT ON KSD.

ON KSD

News Broadcast — 12:55 and 2:55 p. m.

Time—At intervals in breaks between programs.

Baseball Scores — 1:00, 1:30, 2, 2:30 and 3 p. m.

Great Plays Broadcasts for Schools Planned

Will Begin in October and Run Into May—Orson Welles' Project—Here and There—Studio Gossip.

AN extension of the NBC's Great Plays series of the past season is planned as an educational project, designed especially for broadcasting during the school year from next October until May. The series will include 28 of the plays recognized as masterpieces. It will follow a chronological order, beginning with the dramas and comedies of the Greek theater and going on through the old miracle and morality plays, those of the Italian school, French, Russian and Scandinavian drama and at least eight plays chosen from the best of the contemporary theater. It is planned to schedule the broadcasts at times best suited to school hours, and students will be invited to analyze each program. The NBC will prepare a study manual giving the background of each play for distribution on request to students and teachers of English and the drama in high schools and universities.

• • •

ORSON WELLES, who is to produce a First Person Singular dramatic series on the CBS chain, with the help of the Mercury Theater, starting Monday night, July 11, has named his projected programs to suit the technique he plans to use. Neglected by radio, this technique is admirably suited to it, Welles believes, because it reduces the difficulty of establishing identities of characters and locales through dialogue. "It is uninteresting," he says, "to hear a person say 'Good evening, Jarvis, here it is 5 o'clock in our lovely home in Sussex. Let's all sit before our huge stone fireplace and have tea!' On the other hand, when a person comes on the air and says, 'This happened to me,' you've got to listen. Here we have a character presenting the meat of his story from the outset. The problem of introducing other characters can be handled by the narrator, who also is in a position to weld the various episodes together."

• • •

PAUL WHITEMAN'S program will be shifted July 13 from Friday to Wednesday night, at 6:30, replacing Ben Bernie, who will conclude his series July 6. Joe Penner will wind up his series next Sunday. . . . Boake Carter will change his time July 4, moving to the 5:45-6 o'clock spot Mondays, Wednesdays, Thursdays and Fridays on the same stations. . . . Tommy Riggs and his Betty Lou will go off Rudy Vallee's program after June 30, with a run since last August to their credit. . . . Francis X. Bushman, star of the silent movies, who now is a radio serial actor in Chicago, is being considered for a film comment program similar to one he broadcast on WGN, Chicago, for five years. . . . The voice of Lucille Manners, soprano of KSD'S Friday night concerts, was heard on two Cincinnati stations at the same time the other day. She was singing in her regular concert on one station while a transcription for which she had talked was being broadcast on the other station. . . .

The Attorney-at-Law serial, with Henry Hunter, of the movies, and Betty Winkler, the radio actress, starring, will replace Fibber McGee for nine weeks, beginning July 5 . . . Grace Allen and George Burns will go off the air Aug. 1 for the remainder of the summer, and will start a CBS net series in the fall with Ray Noble again leading their orchestra. July 4, Glen Gray's orchestra will replace that of Jan Garber on their program . . . Eddie Cantor, whose final broadcast is set for June 27, plans to sail July 6 for Europe. He will return July 27, go to Hollywood about Aug. 5 and return to the air Oct. 3 . . . Irene Beasley, the Southern singer, will write, act and sing on her own program designed for women of the rural communities, starting July 4 on the CBS net . . .

• • •

DON AMECHE plans to take an eight-week vacation from radio after the Charlie McCarthy hour broadcast of Sunday, July 3. Edward Arnold, the movie actor, will replace him as master of ceremonies until his return . . . Alice Brady will be Al Jolson's guest Tuesday, June 28 . . . When Edward G. Robinson brings his Big Town programs back to the CBS net after a summer vacation, the cast will be the same as now, with Claire Trevor playing the feminine leads . . . Rachel Carlay, star of KSD's Sunday night Manhattan Merry-Go-Round, was featured in a gala broadcast on WRC, Washington, June 13 . . . The Hollywood Hotel will go off the air until fall after the broadcast of next Friday.

Andre Kostelanetz, whose program starring Grace Moore will be concluded next Wednesday night, plans to sail with his bride, Lily Pons, next Thursday for a vacation concert tour and radio work in South America. He has arranged for three broadcasts on Radio El Mundo, Buenos Aires, on Sundays, July 31 and Aug. 7 and 14, which will be transmitted by short wave and rebroadcast on the CBS net. Miss Pons may sing in the concerts, for which a special orchestra is being assembled in Buenos Aires . . . After a run of 39 weeks, the Court of Missing Heirs series will be suspended for the summer after Sunday night July 3.

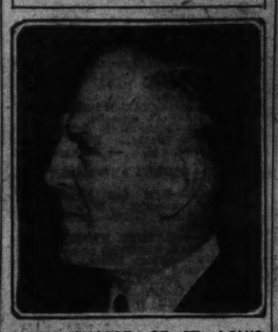
A demonstration of the way the 72-year-old volunteer fire company of Milstadt, Ill., answers alarms within a radius of four to six miles from the village will be part of KMOX's farm period next Friday morning, between 5:30 and 7 o'clock. The company, composed of 25 business men, covers fires at all hours with a speedy fire truck of 400-gallons a minute pumping capacity, and is the only one in Southern Illinois which offers fire protection to farmers of its area.

A new Onward Road series at 6:15 p. m. Sundays on KMOX consists of interviews with St. Louis business leaders. Tonight's speaker will be Robert L. Lund.

The Marshall Family programs, at 10:15 p. m. Thursdays on KMOX, will take the family to Little Symphony and Civic Theater performances for the next few broadcasts.

Paul Whiteman's orchestra and the Columbia Symphony Orchestra will be merged under the direction of Whiteman and Howard Barlow for a concert of the late George Gershwin's music which will take the place of Everbody's Music on the CBS net and KMOX Sunday afternoon, July 11. Maxine Sullivan, the blues singer, and Roy Bargy and Walter Gross, the pianist, will be among the soloists.

WITH RIPLEY



HARRY SHARPE, OF ST. LOUIS, REFEREE AND FORMER FIGHTER, WHO WILL BE FEATURED ON ROBERT RIPLEY'S PROGRAM ON KSD AT 8 O'CLOCK TUESDAY NIGHT. RIPLEY PLANS TO DRAMATIZE SHARPE'S 77-ROUND FIGHT WITH FRANK CROSBY AT NAMEOKI, ILL., WHICH LASTED FIVE HOURS AND FIVE MINUTES.

Public Discussions, Informative Talks

TODAY.

NORTHWESTERN UNIVERSITY Reviewing Stand—9:15 a. m. on WGN.

Talk by Ralph Casey, professor of journalism at the University of Minnesota, who has been studying British propaganda methods for the past year under a Guggenheim grant—11:30 a. m. on the CBS net and KMOX.

Forum discussion: "The Government's Recovery Program Plan": Secretary of Agriculture Henry A. Wallace, Harry L. Hopkins, W P A Administrator, Nathan Strauss, Howard A. Gray and Brigadier-General John J. Kingman—6 p. m. on WGN, WOR and Mutual net.

Norman Thomas and John Matthews, advisory master in chancellory for the State of New Jersey: Discussion of the Jersey City situation—7:30 p. m. on CBS net, KMOX and WBBM (770kc).

MONDAY.

Norman H. Davis, speaking as chairman of the American Red Cross at the opening of the International Red Cross sessions in London—3:30 a. m. on WJZ net.

Chicago University Round Table: "Will the Wage-Hour Bill Make Jobs?": W. H. Spencer, dean of the university's school of business; Raleigh W. Stone, associate professor of industrial relations, and Theodore O. Yntema, professor of statistics—7:30 p. m. on KSD.

National Radio Forum—8:30 p. m. on WJZ net.

TUESDAY.

Ratification day addresses by Under Secretary of State Sumner Welles, Gov. George Earle of Pennsylvania, and Gov. Francis Murphy of New Hampshire, at ceremonies in Independence Hall, in Philadelphia—11 a. m. on Mutual net.

Fannie Hurst, the novelist: "The Inheritance of Youth": address in connection with the coming Hi-Y Congress to be held at Berea, Ky.—9:15 p. m. on CBS net.

WEDNESDAY.

Col. Frank Knox, Chicago publisher: "Propaganda"; address at annual convention of the National Editorial Association—6 p. m. on WJZ net (Possibly by KWK).

THURSDAY.

"The Small Business Man and the Government": Judge J. R. Tiffany, general counsel for the National Small Businessmen's Association—5:45 p. m. on the CBS net.

SATURDAY.

Frank R. McNinch, chairman of the Federal Communications Commission: "The Role of the Radio Amateur," address at convention of Atlantic division of American Radio Relay League—8 p. m. on WJZ net.

NBC Symphony Season to End Saturday Night

Hans Steinberg, of Palestine Orchestra, to Conduct Last Regularly Scheduled Broadcast.

WITH next Saturday night's concert on KSD, the NBC Symphony Orchestra will conclude its first regular season, which has run for 33 weeks. It will resume regular broadcasting late in the fall with Toscanini again conducting.

Hans Wilhelm Steinberg, one of the conductors of the Palestine Symphony, will direct Saturday's broadcast, from 7 to 8:15 o'clock, for which he has programmed the overture to Mendelssohn's "Midsummer Night's Dream" music; Mozart's "Jupiter" Symphony; "Forest Murmurs", the concert arrangement by Wagner of music from the second act of his "Siegfried", and Liszt's symphonic poem, "Les Preludes."

Jan Peerce, tenor, and Ernst Victor Wolf, harpsichordist, will be the soloists with the Stradivarius String Quartet in the Radio City concert at 10:30 this morning on KWK. Saint-Saens' Third Symphony, Franck's symphonic poem, "Les Eolides," and the ballet music from Gretry's one-act opera, "Rosiere Republicaine," will be played in the Everybody's Music concert at 1 p. m. on KMOX. The CBS net's broadcasts of the Edwin Franko Goldman band concerts on the Mall, Central Park, New York, will begin at 7 p. m. on KMOX, the program including several of Goldman's own marches and music by Wagner, Bizet and Tschaikowsky. At 8:30 p. m., KSD will carry Marion Talley's concert, the program for which will include "Sibyney" and "La Primavera" and Hawaiian music by the orchestra.

Tomorrow, at 6:30 p. m., on KSD, Margaret Speaks will sing the "Connais Tu le Pays" aria from "Mignon" and other songs, and Alfred Wallenstein's orchestra will play music by Lenar, Herbert, Glinka and Charpentier. At 8 p. m., KSD will broadcast the concert by Marek Weber, violinist, his orchestra, Opal Craven and quartet.

Tuesday, in the Story of the Song at 1:30 on the CBS net, Leon Rothier, of the Metropolitan Opera, will sing Arkel's Monologue from Debussy's "Pelleas et Melisande" and the "Serenade" from "Faust."

Wednesday, part of Mozart's "Don Giovanni" will be broadcast at 12 noon on the Mutual net, and perhaps WGN, from the Glyndebourne Opera House, in England. The Boston pop concert will begin at 6:45 on the WJZ net. Walter Cassel, the baritone, will sing with Grace Moore in the last Andre Kostelanetz concert, at 7 p. m. on KMOX. A Symphonic Strings concert is set for 8 p. m. on WGN and the Mutual net.

Thursday, the Sinfonietta will be broadcast on WGN at 6 p. m. The WJZ net will carry the Toronto Promenade concert at 7 p. m. and the CBS net, Victor Bay's concert at 8 p. m. The first of the concerts from Robin Hood's Dell, Fairmont Park, Philadelphia, will be broadcast at 7:30 p. m. on the Mutual net and WGN, Eugene Ormandy conducting the "Die Meistersinger" overture, Brahms' First Symphony and four Strauss waltzes.

Friday's list includes KSD's 6 p. m. concert featuring Lucille Manners, Robert Simmons, the Revelers Quartet and Frank Black's orchestra, and a Robin Hood Dell concert on the Mutual net at 7:30.

Saturday, there will be a Music Guild concert at 10 a. m. on KSD, the final NBC Symphony Orchestra broadcast at 7 p. m. on KSD and a Robin Hood Dell concert at 6:30 on the Mutual chain.

Alexander Smallens, who will conduct the opening broadcast next Sunday night of the New York Philharmonic concerts in the Lewisohn Stadium, has programmed the overture to Smetana's "The Bartered Bride," Schumann's Fourth Symphony and Rimsky-Korsakoff's "Scheherazade" suite. These concerts will be broadcast on the CBS net and KMOX at 6:30 o'clock. Brahm's Third Symphony is programmed for next Sunday's Everybody's Music.

A number of the concerts in Grant Park, Chicago, will be broadcast this summer on the WJZ and WEAF nets, beginning at 8:30 Friday night, July 1, and continuing nightly through September. The first broadcast will bring a concert by the Chicago Civic Opera orchestra led by Henry Weber. The Woman's Symphony Orchestra led by Rudolph Ganz, Armin Hand's Band, A. F. Thaviu's band, Peter Carvallo's band, Roy Shield's NBC orchestra, the Chicago Philharmonic Orchestra, Rico Marcelli's orchestra, the Chicago Symphony Orchestra and others will be heard in the series.

PLAYS GUN MOLLS



EILEEN PALMER, WHO PLAYS GUN MOLLS IN KSD'S PUBLIC HERO NO. 1 DRAMATIZATIONS MONDAY NIGHTS.

Trade Notes

Philco Features Mystery Remote Control for Sets.

A portable remote control for radio sets, which operates without wires and can be set on a table anywhere in a house, held in one's lap, or carried out onto a lawn or into a garden, was among features of the new 1939 Philco radio sets displayed for dealers by the Artophone Corporation, distributer, at a four-day showing the past week. It is called the "mystery control," and is an exclusive Philco development. It may be used with two new Philco console models, the 55RX and the 116RX, and with a radio-phonograph model called the 116PCS.

The control, which is housed in a small, light box easily held in one hand, will operate only the one set to which it is tuned. It can not affect another set anywhere. It is not necessary that the set be in sight. With a flick of a finger, one can change the set from station to station with choice of any of eight stations, make the volume louder or softer, or turn the set off. There is no limit to the number of times the control box will shift the set back and forth from station to station.

In addition to the sets designed to be operated by this wireless remote control, a complete line of push-button automatic tuning Philcos was shown to the dealers, together with a wholly new line of automatic record-changing radio-phonograph combinations, one of which can be operated with the control box.

There is also a complete line of newly designed Philco battery sets, with some of them push-button tuning.

A new push-button tuning Philco auto set also was announced.

Many Improvements in New RCA-Victor Sets.

Features of the new RCA-Victor radio sets, which were shown to dealers the past week by the Interstate Supply Co., distributer, and will be shown to other dealer groups today at luncheon and dinner meetings at Hotel Chase, include electric tuning for every price range, eighteenth century and console grand cabinets, a noise eliminating aerial system, Victrola push button and a new electrical "magic voice" for improved tone quality. Altogether, 44 improvements are incorporated in the new sets and the numerous types of Victrolas and Victrola radio-phonograph combinations. The push button tuning is speedier than in previous models. Included in the dealer showing were the new RCA-Victor radio tubes.

The noise eliminator device is built into all sets having eight or more tubes. In combination with a new aerial system in sets having 10 or more tubes, it acts to cancel out man-made interference. All of the new foreign-band electric tuning models of six or more tubes have an extra push button control which instantly connects the set for use with a Victrola attachment.

A new automatic record-changing device in the RCA Victrolas handles eight 10-inch or seven 12-inch records or a mixed loading of both sizes if they are perfectly flat and in good condition, and there is also a new turntable drive and a new crystal pickup. There is a complete line of new cabinets, including high fidelity models.

Improvements have been made in many parts of the sets, including new overseas dial, full vision dial, automatic push button tuning, magnetite frequency locking transformers, triple-cone fidelity speakers with dust screens, rubber floated chassis, adjustable selectivity, push-pull audio, air trimmers and other things.

Static-Rejecting Aerial In General Electric Sets

A built-in beam-a-scope aerial, which does away with outside antennas and is designed to shut out man-made static and make reception quiet, is among features of the new General Electric radio sets. Another feature is automatic program preselection, by which one can set up a list of programs for as long as 12 hours in advance on

Continued on Next Page.

KSD Will Carry Louis-Schmeling Fight Wednesday

Clem McCarthy to Describe Ring Action—Bout to Be Short Waved and Widely Rebroadcast.

CLEM McCARTHY has been assigned to describe the action in the ring when the Joe Louis-Max Schmeling fight is broadcast at 8 o'clock Wednesday night on KSD, and Ed Thorgerson, the general color of the scene. Altogether, more than 145 stations in the WEAF and WJZ networks, including KSD and KWK, and a number of Canadian stations have arranged to carry the fight broadcast. It will be McCarthy's fifth network description of heavyweight bouts in which Joe Louis has been a principal. In addition to the network broadcasts, the fight will be described by English, Spanish, Portuguese and German announcers for short wave broadcasting by W2XAL, 6.10 megacycles; W2XAD, 9.55 meg.; W8XK, 11.87 meg.; W2XAF, 9.53 meg., and W1XK, 9.57 meg. W2XAL will broadcast for Spanish-speaking countries and W2XAD for Portuguese-speaking regions. The German report will be rebroadcast by the Reichs Rundfunk Gesellschaft. Stations in Cuba, Puerto Rico, Mexico and various South American countries will pick up the short wave broadcasts for rebroadcasting.

• • •

TED WEEMS and his orchestra and entertainers, playing locally, are broadcasting on KSD at 11 o'clock every night, except Monday, when they are scheduled at 9:45 and 11:00, and will continue on the same schedule through June 26. His entertainers are Elmo Tanner, whistler and tenor; Perry Como, tenor; Red Ingle, comedian; Parker Gibbs and "Country" Washburn, and 13-year-old Mary Lee, singer.

Tomorrow night's Public Hero No. 1 dramatization will be built around the holdup of a Florida bank, the kidnaping and murder of its cashier and the capture of the robbers.

William Montgomery McGovern, professor of political science at Northwestern University, has titled his Roving Prof talk set for 5:45 p. m. Tuesday on KSD "In a Buddhist Monastery." McGovern managed to explore the Forbidden City, Lhasa, in Tibet, and at one time entered the Buddhist priesthood.

Tommy Dorsey will drop the amateur swing contest feature of his program for Wednesday night's broadcast on KSD

Eight Champions Of Former Years in Broadcast Monday

EIGHT former champion heavyweight fighters are billed to discuss the Joe Louis-Max Schmeling fight in a broadcast at 7:30 tomorrow night on the WJZ net, present plans for which include also interviews with Louis and Schmeling at their training camps. Former greats of the prize ring who have promised to take part are James J. Jeffries, Tommy Burns, Jack Johnson, Jess Willard, Jack Dempsey, Gene Tunney, Jack Sharkey and Max Baer. A tribute will be paid to Primo Carnera, one-time champion, who will be unable to participate.

Tomorrow, in the Farm and Home Hour on KWK, representatives of the 4-H Clubs will be featured with the Marine Band. Missouri Baptist Student Union members, returning from the student retreat at Ridgecrest, N. C., will take part in a broadcast from Washington at 2:30 p. m. on KMOX. George Hale, recently graduated from William Jewell College, will deliver a two-minute sermon. Miss Lena Mae Hicks of State Teachers' College, Springfield, will speak on "Christ at Work on My Campus." Miss Nadine Sanders and Norman Nunn of Southwest Baptist College, Bolivar, will sing a duet with Miss Lillian Wilkins of Central College, Fayette, as accompanist. At 7:30 on the WJZ net, Mrs. Edna Eaton Wilson, a farmer's wife at Ripley, Ok., adjudged by a rural magazine to be the best country newspaper correspondent of 1938, will be interviewed.

Tuesday, at 7:30 p. m. on the WJZ net, "A More Perfect Union," a play dealing with the critical days in the formulating of the Federal Constitution, will be part of a broadcast including an address by Arthur T. Vanderbilt, president of the American Bar Association, and a pick-up at a combination tercentenary and Ratification day observance at Exeter, N. H. A new radio game, called Quiz, is set to start at 8 p. m. on KWK and the Mutual net.

Wednesday, in addition to the Joe Louis-Max Schmeling fight at 8 p. m., on KSD and other stations, the Cavalcade program will dramatize the landing of the first Swedish settlers in Delaware. Gov. Nelson G. Kraschel of Iowa has promised to play himself in a Josh Higgins of Finchville program at 8:30 a. m. Joe Du Mond, who plays Josh Higgins, a character which he brought into radio on WMT, Waterloo, Ia., Nov. 19, 1928, and the Governor, speaking in the executive offices of the Iowa Statehouse, will discuss progress on the Josh Higgins Park, which was dedicated last August at Finchford, Ia.

Thursday, at 8 p. m. on the WJZ net, Paul Green's "In Abraham's Bosom" will be the Pulitzer Prize play performed. Frank Wilson, the original Porgy in Gershwin's "Porgy and Bess," who also played Moses in "Green Pastures," will have the leading part of Abe Cranle. Juano Hernandez, the radio actor, and Homer Smith, top tenor of the Southernaires quartet, also will be in the cast.

Friday, at 4 p. m., WGN and the Mutual net will cover the annual Yale Harvard rowing race on the Thames River at New London, Conn. A new type of puzzler program, called Crickets, will start at 5:30 p. m. on the WEAF net with NBC sound experts in the Hollywood radio studios as the performers.

Saturday, at 1 p. m., the Mutual net will carry another BBC Palace of Varieties program from London. (On KWK at 1:40.) Activities of the mythical Buckeye State conducted at Columbus by 750 picked high school students as a school of good citizenship, will be described from 3 to 3:30 p. m. on the Mutual net. "Home Remedies", a rural comedy, by Merritt P. Allen, will be performed at 6:30 on the WJZ net. The Columbia Workshop production, at 5:30 on the CBS net, will be "Courtroom Obligato," a musical play based on the idea of a stream of consciousness explanation of the reactions of a group of citizens haled before a magistrate in night court. The Saturday Night Swing Club program will be expanded to an hour and a half for the one time, with Maxine Sullivan, and a number of other entertainers added to the cast.

Trade Notes

Continued From Preceding Page.

one model and know that the set will tune them in at the exact time, keep them on whether for 15, 30 or 60 minutes, turn the set off when they are ended, at the right time tune in another program on another station, or continue on the first station or switch to another. In another model, there is provision for setting up a preselected list of programs for as many as 24 or 48 or even 72 hours in advance.

Still another feature is keyboard tuning, in which depressible keys are used instead of push buttons, operating much as do the keys of a piano.

One model, called the Radioforte, is designed for quality reception of programs from one's favorite stations. It has only the keyboard tuning, is free of knobs and gadgets, and comes in a large lowboy cabinet. A keyboard tuning remote control, which operates through a long, ribbon-like extension cord, may be used with the Radioforte and two other models.

The beam-a-scope aerial consists of a self-contained acceptor circuit completely enclosed by a rejector winding or shield. So it receives only the electromagnetic radiations from a station and is shielded against the electrostatic part and all sorts of man-made static and other interference.

The new General Electric line includes sets ranging from four-tube AC-DC models, auto sets and battery and two-volt sets to large console models with fidelity controls, multi-vision louvre dials, new dynamic speakers and other improvements.

Stewart-Warner Sets Showings for Dealers.

A showing of the new Stewart-Warner radio sets to dealers will be held at the Witte Hardware Co., distributer, tomorrow and every day through Friday. Similiar meetings will be held by the Witte Co. as follows: In the Abraham Lincoln Hotel, Springfield, Ill., June 27 and 28; in the Emerson Hotel, Mount Vernon, Ill., June 30 and July 1; in the Marquette Hotel, Cape Girardeau, Mo., July 5 and 6, and in the Missouri Hotel, Jefferson City, July 8 and 9. The new Stewart-Warners are in conventional and "magic keyboard" tuning types, in compact, console and armchair models.

• • •

STUDENTS of the South High School, Columbus, O., won the CBS network's competition for junior and senior high school broadcast productions, which was concluded with a radio program last Saturday. Their entry was a playlet, "The Price We Pay," which told the story of a young husband, who, returning from a hunting trip, left his loaded gun in a hall, thereby being responsible for the death of one of his children. "It's a Matter of Life and Death," produced by students of the high school at Burlington, Ia., won second place. Third prize went to students of the Eugene High School, Portland, Ore., for their "Along the Oregon Trail," based on an incident in the history of the Old West. Fourth place went to students of the Flathead County School, Kalispell, Mont., for their "Edgar Allen Poe," based on that author's "The Fall of the House of Usher." Programs entered could include music, drama, talks and entertainment of any kind, but must not be entirely musical. Casts were limited to 60 actors and musicians, of whom not more than 20 could have speaking roles.

• • •

One of this writer's radio thrills came last Thursday night when Raymond Johnson did his monologue on Rudy Vallee's program in the sketch, "Steel," written by Arch Oboler. The actor, hitherto known only to the studios as a Chicago serial player of marked talent, more than made good in the chance that Vallee gave him, overshadowing memories of many radio efforts by actors whose names are household words.

Movie Time Table

AMBASSADOR—"The Adventures of Robin Hood," featuring Errol Flynn with Olivia de Havilland and Basil Rathbone, at 11:51, 2:57, 6:03 and 9:09; "Beloved Brat," with Bonita Granville and Dolores Costello, at 10:30, 1:36, 4:42, 7:48 and 10:54.

LOEW'S—Madeleine Carroll and Henry Fonda in "Blockade," with John Halliday and Leo Carrillo, at 1:07, 4:07, 7:07 and 10:07; "Storm in a Teacup," with Vivien Leigh and Rex Harrison, at 11:37, 2:37, 5:37 and 8:37.

MISSOURI—"Josette," starring Don Ameche, Simone Simon and Robert Young, at 1:30, 4:25, 7:20 and 10:15; "Kidnapped," starring Warner Baxter, Freddie Bartholomew and Arleen Whelan, at 12, 2:55, 5:50 and 8:45.

ST. LOUIS—"The Devil's Party," starring Victor McLaglen with William Gargan and Beatrice Roberts, at 3:36, 7:17 and 10:24; "Prison Nurse," starring Henry Wilcoxon and Marian Marsh, at 1:01, 5:37 and 9:18; "Cherokee Strip," with Dick Foran, at 2:41.

MONDAY'S RADIO PROGRAMS

5:30 KMOX—Pappy Cheshire's Band.
6:00 KWK—Early Birds. WEW—Day's Dedication. KMOX—Quartet; markets.
6:15 WEW—Musical Clock. KWK—Markets.
6:30 KMOX—Bulletin Board. KWK—Early Birds.
7:00 KWK—Tonit Tunes. WIL—Breakfast Club. KFUO—Meditation, Rev. F. Malinsky. Organ. KMOX—Musical Clock.
7:15 KWK—Sunnytime. KFUO—Organ recital.
7:30 KMOX—Ozark Varieties. WEW—News. KFUO—What's the News, Rev. O. Klinkermann.
7:45 KMOX—Bachelor's Children. KWK—Press News; Rapid Service. KFUO—Agricultural News. WEW—Musical Clock.
8:00 KSD—ASSOCIATED PRESS NEWS; Dick Leibert, organist. KMOX—Pretty Kitty Kelly. KWK—Pepup Parade. WEW—German Melodies. WIL — Children's program.
8:15 KSD—BRIGHT AND EARLY MELODIES. KMOX—Myrt and Marge; Billy Arts' orchestra. WIL—Headlines of the Air. WEW—Musical Clock; markets.
8:30 KSD—WEATHER REPORT; HAPPY JACK TURNER, singer. KMOX—Hilltop House. WIL—Opportunity program. Mutual Net—"The Federal Chain Store Tax Law," Congressman Wright Patman.
8:45 KSD—THE WOMAN IN WHITE, serial. KMOX—Stepmother, serial. KWK—Jerry Sears' orchestra.
9:00 KSD—DAVID HARUM, serial. KMOX—Jean Abbey. KWK—Singing Cowboys. WIL—Serenaders. WEW—Clarke Harris, commentator.
9:15 KSD—LORENZO JONES, sketch. KMOX—Houseboat Hannah. KWK—Great Works of Man. WEW—Mothers' Musical Mirror.
9:30 KFUO — Convention Highlights. KMOX—Big Sister. KWK—Pop Wise and Filbert. WEW—Mother's Health Class. WIL—Sketches in Melody.
9:45 KSD—REVELERS' QUARTET. KMOX—Aunt Jenny's Stories. KWK—Viennese Ensemble. WEW—Markets. WIL—Harlem Rhythm.
10:00 KSD—VAUGHN DE LEATH, singer. KMOX—Mary Margaret McBride. KWK—Three-Quarter Time. WEW—Germania broadcast. WIL—Hollywood Brevities.
10:15 KSD—FERDE GROFE'S ORCHESTRA. Evelyn MacGregor and Walter Preston. KMOX—Ma Perkins, sketch. WIL—Headlines of the Air. KWK—Radio Garden Club.
10:30 KSD—TIME FOR THOUGHT. KMOX—Romance of Helen Trent. KWK—Press News; music. WEW—All-Star Review. WIL — Tune Tinkers.
10:45 KSD — LADY COURAGEOUS, serial. KMOX—Our Gal Sunday. KWK—Farm and Home program. WEW—Salon Sketches. WIL — Musical Newsy.
11:00 KSD—ARLINGTON TIME SIGNAL; POST-DISPATCH HEADLINES. WEW—You Shall Have Rrythm. KMOX—The Goldbergs. WIL — Swing Serenade.
11:05 KSD — VINCENT CURRAN, baritone.
11:15 KSD—MRS. WIGGS OF THE CABBAGE PATCH, serial. KMOX—Vic and Sade. WIL—The Waltzers. WEW—Markets.
11:30 KSD — JOHN'S OTHER WIFE, serial. KMOX—The Road of Life, serial. KWK—Today at Two. WEW—Morning Melodies. WIL — Eb and Zeb.
11:45 KSD—JUST PLAIN BILL, serial. KMOX—Gospel Singer. KWK — Voice of Experience. WIL—W P A program.
12:00 Noon KSD — MIDDAY SPORTS PREVIEW WITH FRANK ESCHEN. KWK — Betty and Bob, serial. KMOX—Singin' Sam. WEW—News. WIL—Rhythm Review. WBXFD (31.6 mcg.)—Al Roth's orchestra.
12:15 p. m. KFUO—Service, Rev. E. Hahn. Male quartet. KMOX—Kitty Keene. WEW—Markets. KWK — Arnold Grimm's Daughter, serial.
12:30 KMOX—Linda's First Love, sketch. WEW—Man on the Street. WIL—Matinee Melodies. KWK—Valiant Lady, serial.
12:45 KSD—ASSOCIATED PRESS NEWS; Market Reports. KMOX—The Editor's Daughter, serial. KWK—Hymns of All Churches.
1:00 KSD—STORY OF MARY MARLIN, serial. KMOX—Meet the Missus. KWK—Backstage Wife, serial. WEW—Luncheon Club. WIL—Headlines of the Air; Musical Moments.
1:15 KSD—MA PERKINS, sketch. KMOX—Judy and Jane, serial. KWK—Baseball game. WIL—Jerre Cammack, organist. WEW—Ralph Stein, pianist.
1:30 KSD—PEPPER YOUNG'S FAMILY, serial. KMOX—Magic Kitchen. WEW—Markets. WIL — Opportunity program.
1:45 KSD—THE GUIDING LIGHT, serial. WEW—Tune Smiths.
2:00 KSD—DAN HARDING'S WIFE, serial. KMOX—Those Happy Gilmans, serial. WEW—Memory Lane. WIL—Police releases.
2:15 KSD—THE HEART OF JULIA BLAKE, serial. WIL — Neighborhood program. KMOX—One Woman's Opinion, Josephine Ralph.
2:30 KSD—RUSSE HUGHES. WEW—Jack Mosher, comedian. KMOX—Mo. Baptist Student Union. WIL—Rhythmic Moods.
2:45 KSD — XAVIER CUGAT'S ORCHESTRA. KMOX — Let's Compare Notes; Headline Highlights. WIL — Jerre Cammack, organist.
2:59 KSD—UP-TO-THE-MINUTE BASEBALL SCORES.
3:00 KFUO—Civic Forum. WEW—Beauty Box. KMOX — Neighbor Nell; Dean Fossler, organist. WIL—Baseball scores; Jerre Cammack, organist. KMOX—Concert Hall.
3:15 KFUO—School of Music. WIL—Prairie Vagabonds. KWK—News.
3:30 WEW — Sweetheart Serenade. WIL—Baseball scores; Dansapation. KMOX—March of Games program. KFUO—Bible study, Rev. Henry Dedserer. KWK—Johnny Johnston, baritone.
3:45 KSD—REX MAUPIN'S ORCHESTRA. WIL—Garden of Melody. KMOX—New Horizons program. KWK — Herman Middleman's orchestra.
4:00 KSD—UP-TO-THE-MINUTE BASEBALL SCORES; Ralph Blaine, tenor. WEW—Tea Dance. WIL—Baseball scores; Let's Dance. KMOX—Organ; Jack Shannon, singer.
4:15 KSD—YOUR FAMILY AND MINE, serial. KMOX—Travelogue. WIL — Cub Reporter. WEW—Betty Baker. KWK—Harp and Accordion.
4:30 KSD—DAILY SPORTS COLUMN with Paul Douglas. KMOX—Melody Weavers. WIL—Scores; Headlines of the Air; Musical Moments. KWK—"Women." Patricia Blaisdell. WEW — Law White, organist.
4:45 KSD—LITTLE ORPHAN ANNIE, serial. KMOX—Harry Cool and Harmonettes. WIL—Organalities. KWK—Terry Regan, attorney at law. WEW—Dance orchestra.

• • •

A GERMAN radio company is reported to have been given a contract by the Greek Government to build a 10,000-watt short wave station at Athens with aerials directed toward this country and Australia where there are many Greek immigrants. The German firm's contract provides that it operate the station for the next 25 years and receive all revenue from it.

A two-hour broadcast from London, set for Saturday morning, July 2, on the Mutual net, will cover the All-England tennis championships, the Oxford-Cambridge cricket match and the King's Cup, 1000-mile air race over a 50-mile circuit.

A Reverence day broadcast, marking the 150th anniversary of the Ratification of the Federal Constitution and the evacuation of Valley Forge by George Washington and his soldiers, is set for 1:45 today on the Mutual. It will include addresses by Supreme Court Justice Stone and Gov. George H. Earle of Pennsylvania and music by the Marine Band.

Early morning hours talks will make up the One Man's Family broadcast Wednesday evening on KSD, with most of the Barbours in hilarious mood, but with Claudia and Nicky seriously discussing the latter's future and the possibility of his entering Father Barbour's firm, and Father and Mother Barbour deeply concerned over Clifford.

Two new Turkish short wave stations, at Ankara, are expected to go on the air late next month. Their call letters will be TAO and their frequencies 9.46 and 15.19 megacycles.

PLP, at Bandoeng, Java, has extended its schedule so that it broadcasts on 11.00 meg. from 5 to 9 p. m., 9:30 p. m. to 1 a. m. and 3:30 to 9:30 a. m.

While the established French short wave stations continue on their regular channels, several new French transmitters are testing on a number of frequencies—TBP11 on 9.57 meg., TPB7 on 11.85, TPA3 on 11.90, TPB6 on 15.13, TPA2 on 15.24 and TPB3 on 17.76.

"Muggles," supposedly gifted with the ability to make himself invisible, who suddenly appears on the floor of the Senate clad only in red flannels, will be the center of Friday night's First Nighter broadcast of Anthony Wayne's comedy, "Oh, Say Can You See."

On and after July 7, the Thursday evening Toronto Promenade concerts played at the University of Toronto will be moved to KSD and the WEAF network.

• • •

A NEW method of radio transmission and reception, which is applicable mainly to the short waves but minimizes the effects of static, man-made interference and fading, was described the past week by Murray G. Crosby, of the RCA laboratories, at a convention of the Institute of Radio Engineers. Crosby, who has been working on the system developed for ten years, said that the method, which he called phase modulation, required special receiving sets. Its use is likely to be confined to commercial communications, at least for years to come, for adoption of it for short wave broadcasting would necessitate scrapping millions of sets and reconstruction of hundreds of costly stations.

AMUSEMENTS

MUNICIPAL OPEN-AIR THEATRE OPERA FOREST PARK
Tickets 25c, 50c, $1.00, $1.50, $2.00
HURRY! LAST TIME Tonight at 8:15
OF THEE I SING
TOMORROW NIGHT And All Week June 20 to 26
ONLY AMERICAN PRESENTATION OUTSIDE NEW YORK'S CENTER THEATRE
THE WORLD'S MIGHTY SPECTACLE
WHITE HORSE INN
With This Extraordinary Cast:
AL TRAHAN AND HIS PIANO
BILLY HOUSE GLADYS BAXTER
MELISSA MASON JOS. MACAULAY
RONALD GRAHAM TOMMY GAVIN
JACK SHEEHAN FENWICK & COOK
Others
GOOD SEATS for tonight's final performance of "OF THEE I SING" and all performances of "WHITE HORSE INN" at sale today, beginning at 12 noon, at the Municipal Theatre in Forest Park, RO. 8300, and downtown in the lobby of the Arcade Building from 12 to 2, GA. 4400.
WEEK BEG. Monday Night, June 27
SEATS NOW MAIL ORDERS ACCEPTED
Jerome Kern's Musical Success
ROBERTA
With
RAY MIDDLETON NANCY McCORD
FIFI D'ORSAY ERIC MATTSON
HELEN RAYMOND WM. DOLLAR
JACK DURANT others

PHOTOPLAY THEATERS

BASEBALL TODAY
DOUBLE HEADER
BROWNS vs. NEW YORK
GAME TIME, 1:30
Box and reserve seats on sale at Sportsman's Park after 9 o'clock this morning.
Browns Brigadiers Admitted Free

Tenants for vacant property consult the Post-Dispatch rental columns.

PHOTOPLAY THEATERS

TODAY'S PHOTO PLAY INDEX

ARMO — Skydome, 3200 Morgan'rd. Dorothy Lamour, Jon Hall, 'Hurricane.' Jones Family, 'Borrowing Trouble.' Com., Cart.
ARCADE AIRDOME — 4050 W. PINE. Pat O'Brien, Geo. Brent, 'Submarine D-1.' Jean Parker, 'Life Begins With Love.' Comedy. Popeye.
COMPTON — 3145 Park. 'MERRILY WE LIVE,' Constance Bennett. 'HAWAII CALLS,' Bobby Breen.
Fairy Airdome — 5640 Easton. Mat. 20c. 'Gold Is Where You Find It.' Cary Grant in 'BRINGING UP BABY.'
HI-WAY — 2705 N. 15th. 'BLUEBEARD'S 8TH WIFE,' Claudette Colbert, Gary Cooper. 'DANGEROUS TO KNOW,' Anna May Wong, Gail Patrick.
Ivanhoe — 3230 Ivanhoe. Shirley Temple, Randolph Scott, 'Rebecca of Sunnybrook Farm.' Geo. O'Brien, Connie Worth, 'Windjammer.' Shorts.
King Bee — 1710 N. Jefferson. Constance Bennett, 'Merrily We Live.' Jane Wilbert, 'CHECKERS.'
Kirkwood Theatre & Airdome — Kirkwood, Mo. 'Girl of the Golden West,' J. MacDonald, N. Eddy, and '3 Legionnaires.'
LEMAY — 318 Lemay Ferry Road. Allen Faye, 'You're a Sweetheart.' Joan Crawford, 'Mannequin.'
Macklind — 5416 Arsenal. 'Adventures of Tom Sawyer.' Jean Bennett, 'I Met My Love Again.'
Marquette — 1806 Franklin. 'Rebecca of Sunnybrook Farm.' Shirley Temple & 'Mr. Moto's Gamble.'
McNAIR and Peninsular — Tommy Kelly, 'ADVENTURES OF TOM SAWYER.' Jean Bennett, Henry Fonda, 'I MET MY LOVE AGAIN.' Shorts. AIRDOME AND THEATRE OPEN
MERRY WIDOW — 1436 Chouteau. Paul Muni, 'Scarface.' 'All Over Town' and Flash Gordon Serial.
SHENANDOAH — 2227 S. Broadway. Deanna Durbin, 'Mad About Music.' Robt. Montgomery, 'First 100 Years.'
OSAGE — Kirkwood, Mo. Walt Disney's 'Snow White and the Seven Dwarfs.' Added Attraction—Dionne Darlings in 'Quintupland.' Popeye. Cartoon. News. 2 to 11 P. M. Cont. 15c & 35c
OZARK — Theater & Airdome, Webster Groves. Claudette Colbert, Gary Cooper in 'Bluebeard's 8th Wife'
Bobby Breen, Irvin S. Cobb, Ned Sparks, 'HAWAII CALLS'
'March of Time,' Nazi Conquest of Austria. Free Cushions on Airdome Seats. Cont. Today 2 to 11. 25c Until 2
Plymouth — 1175 Hamilton. TOM KELLY
'ADVENTURES OF TOM SAWYER'
Jean Bennett, Henry Fonda in 'I MET MY LOVE AGAIN'
PALM — 3010 Union. CONSTANCE BENNETT
'MERRILY WE LIVE'
Walter Huston, James Stewart
'Of Human Hearts'
Mat., 'TREASURE ISLAND,' No. 7
Princess — Theater & Skydome, 2841 Postalozzi. W. C. Fields, D. Lamour, M. Hayes, 'Big Broadcast of 1938.' W. Connelly, 'Penitentiary.' Shorts.
RIVOLI — 6th Near Olive. Robert Taylor, 'A Yank at Oxford.' Bobby Breen, 'Hawaii Calls.'
Webster — Theater & Skydome, Hadley & Clinton. Geo. Brent, 'Gold Is Where You Find It' and 'Swing Your Lady.'
WELLSTON — 6326 Easton. Bobby Breen in 'HAWAII CALLS' Robert Montgomery
Virginia Bruce, 'First 100 Years.'
Plus Nazi's Conquest of Austria
Continuous 1 to 11:30
SCIENTIFICALLY AIR CONDITIONED
WILL ROGERS UNION at EASTY
SUNDAY, CONT. FROM 12
MON., THRU WED., CONT. FROM 2
This Show Only! Adults 35c; Kiddies 10c
Snow White and the Seven Dwarfs
Plus the DIONNES 'QUINTUPLAND'
COOLED by Refrigeration NORSIDE GRAND at NAT. BRIDGE FREE PARKING
GARY COOPER
THE ADVENTURES
Marco Polo
SIGRID GURIE • BASIL RATHBONE
PATRICIA ELLIS • JACK HULBERT
'THE GAIETY GIRLS'
OPEN 12:45—25c to 2 P. M.
COOL and COMFORTABLE
AVALON
KINGSHIGHWAY at CHIPPEWA
Doors Open 1:30, Starts 2 P. M.
SPENCER TRACY ★ VIRGINIA BRUCE
'THE MURDER MAN'
Francis Lederer-Frances Drake
'THE LONE WOLF IN PARIS'
COLUMBIA 5257 Natural
DEANNA DURBIN
'MAD ABOUT MUSIC'
DOROTHY LAMOUR, RAY MILLAND
'HER JUNGLE LOVE'
Powhatan — Theater & Airdome, 3111 Sutton. Open 1:30. Starts 2 P. M. J. MacDonald, N. Eddy, 'Girl of the Golden West' and 'Women in Prison.'
ROXY — 3900 Lansdowne. Open 1:30. Starts 2 P. M. Shirley Temple, Jack Haley 'Rebecca of Sunnybrook Farm' and Mr. Moto's Gamble.'
WHITE WAY — 6th and Hickory. W. C. Fields, Dorothy Lamour, 'Big Broadcast of 1938.' George O'Brien 'WINDJAMMER'

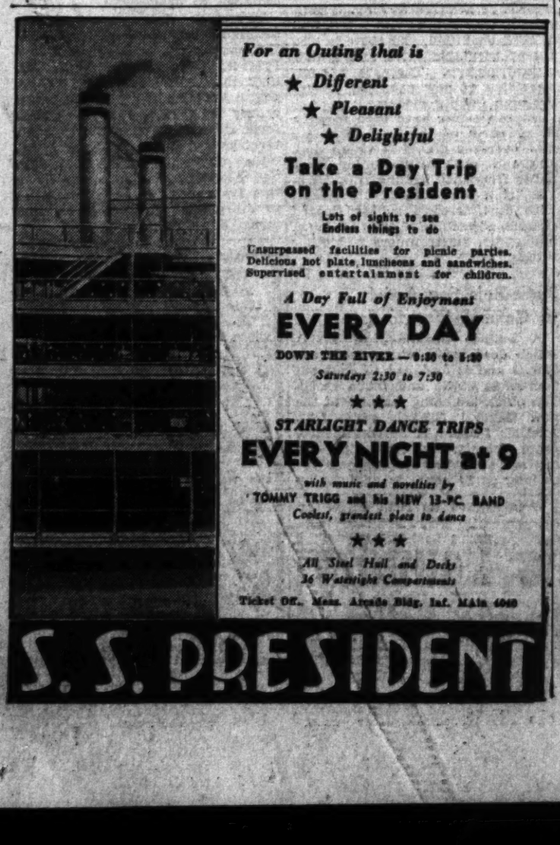
PHOTOPLAY THEATERS

FANCHON & MARCO and ST. LOUIS AMUSEMENT CO. Theatres
Always Comfortably Cool and Refreshing!
AMBASSADOR — 25c 10 A. M.-2 P. M. Pick-Up & Deliv. Parking! Drive to Theater — Union Market Garage Park for You— Deliver Car— All Day Sunday. ERROL FLYNN OLIVIA De HAVILLAND "ROBIN HOOD" All Technicolor! 10c
Plus Bonita Granville-Dolores Costello, 'BELOVED BRAT'
STARTS FRIDAY! AMBASSADOR YEAR'S OUTSTANDING DOUBLE-BILL PROGRAM!
Loretta YOUNG-Joel McCREA 'Three Blind Mice'
Cary GRANT 'HOLIDAY' Katharine HEPBURN
MISSOURI — 25c—11:30 TILL 2 — 2 SMASH HITS! Don AMECHE Simone SIMON Robt. YOUNG 'JOSETTE'
'KIDNAPPED' Warner BAXTER Freddie Bartholomew Arleen Whelan
ST. LOUIS — Any Day Any Seat 25c 11:30 to P — 35c AFTER 6 — COMFORTABLY COOL — PARK FREE AT 3535 DELMAR
VICTOR McLAGLEN in 'The Devil's Party'
with William Gargan-Paul Kelly
Marian MARSH 'PRISON NURSE' Henry WILCOXON
TODAY at 11:30—DICK FORAN in 'Cherokee Strip.' Final Chapters 'Flash Gordon's Trip to Mars,' 'Lone Ranger.' Cartoon & Comedy. Both Shows—One Admission!
GRANADA — 6688 GRAVOIS Opens 12:30; 25c to 2
HI-POINTE — 3001 McCAUSLAND Matinee: Opens 1:30
LINDELL — 3511 N. GRAND Matinee: 25c to 2
WEST-END — 4810 DELMAR Matinee: Opens 1 P. M.
BING CROSBY 'Doctor Rhythm'
BEA LILLIE ANDY DEVINE
LORETTA YOUNG 'I MEN AND A PRAYER'
RICHARD GREEN GEORGE SANDERS
GRANADA & WEST END—Matinee Only. FREE Creamsicles to Children!
UPTOWN — 4030 DELMAR Doors Open 12:30 25c Till 2
GARY COOPER SIGRID GURIE 'The Adventures of MARCO POLO'
Patricia Ellis in 'THE GAIETY GIRLS'
AUBERT — 1940 Easton
LAFAYETTE — 1643 S. Jefferson
DEANNA DURBIN, 'Mad About Music' Dorothy LAMOUR 'HER JUNGLE LOVE' Ray MILLAND
Matinee Only—Creamsicles FREE to Children!
CAPITOL — 6th & Chestnut
MAFFITT — Vandeventer & St. Louis
DOROTHY LAMOUR, 'Her Jungle Love' Victor McLAGLEN 'BATTLE OF BROADWAY' Louise HOVICK
MAFFITT—Matinee Only—Creamsicles FREE to Children!
CONGRESS — Gary — 1023 Olive.
COOPER-Claudette COLBERT, 'Bluebeard's 8th Wife' Akim Tamiroff-Gail Patrick, 'Dangerous to Know'
Matinee Only—Creamsicles FREE to Children
Florissant Airdome — Florissant and West Florissant. Joel McCREA 'WELLS FARGO' Bob BURNS
D. Lamour-Yacht Club Boys, 'Thrill of a Lifetime'
Florissant Theatre — Grand and Florissant. Deanna Durbin, 'Mad About Music' Joe E. Brown, 'Wide Open Faces' Matinee—FREE Creamsicles to Children!
GRAVOIS — 2631 S. Jefferson. Charlie McCARTHY 'GOLDWYN FOLLIES' RITZ BROS. Martha Raye-Burns & Allen, 'College Swing' Matinee—FREE Creamsicles to Children!
KINGSLAND — 6161 Gravois. Victor McLAGLEN 'BATTLE OF BROADWAY' Mary Carlisle, 'TIP-OFF GIRLS' Matinee—FREE Creamsicles to Children!
MANCHESTER — 4247 Manchester. BETTE DAVIS in 'JEZEBEL' M. Raye-Burns & Allen, 'College Swing'—'Hill' Today
MAPLEWOOD — 7170 Manchester. Deanna Durbin, 'Mad About Music'
MIKADO — 5955 Easton. Ralph Bellamy 'CRIME OF DR. HALLET' Josephine Hutchinson
RICHMOND — Clayton and Big Bend. Charlie McCARTHY 'GOLDWYN FOLLIES' RITZ BROS. Joe E. Brown, 'Wide Open Faces' Matinee—FREE Creamsicles to Children!
SHADY OAK — Manley & Forsythe. Robert MONTGOMERY 'FIRST HUNDRED YEARS' Virginia BRUCE Lee Carrillo-Edith Fellows, 'Little Miss Roughneck'
SHAW — 3501 Shaw. Charlie McCARTHY 'GOLDWYN FOLLIES' RITZ BROS. BETTE DAVIS-GEORGE BRENT in 'JEZEBEL' Matinee—FREE Creamsicles to Children!

ANDREW'S SHOW HEARTS
RITZ — 3147 S. GRAND — OPEN 12:30 — 25c TILL 2 — COOLED & REFRIGERATED
Gary COOPER in THE ADVENTURES OF Marco Polo
WITH BASIL RATHBONE • SIGRID GURIE
PLUS THIS GRAND MUSICAL
PATRICIA ELLIS ★ JACK HULBERT
'GAIETY GIRLS'
EMPRESS — OLIVE at GRAND — Open 11:30 A. M. 20c Till 2 P. M. — COOLED & REFRIGERATED
VARSITY — 6600 DELMAR — Starts 12:35 — 25c TILL 2
A STORY WRITTEN IN FIRE!
★ TYRONE POWER ★ ALICE FAYE ★ DON AMECHE
IN OLD CHICAGO
Plus This Laugh Mystery
Francis Lederer ★ Frances Drake
'THE LONE WOLF IN PARIS'
SHENANDOAH — GRAND at SHENANDOAH — OPEN 12:30 — 25c TILL 2 — IT'S COMFORTABLY COOL
BING CROSBY Mary Carlisle Beatrice Lillie Andy Devine DOCTOR RHYTHM
★ LORETTA YOUNG ★ '4 MEN AND A PRAYER'
TIVOLI — 6350 DELMAR — OPEN 12:30 — 25c TILL 2 — HEALTHFULLY AIR-COOLED
SPENCER TRACY ★ VIRGINIA BRUCE
'THE MURDER MAN'
Plus This Laugh Hit
The Jones Family in
'A TRIP TO PARIS'
Jed Prouty ★ Shirley Dean
Spring Byington ★ Russell Gleason



Here's why you're degrees cooler in summer suits laundered by us: Our method cleanses to the innermost fibre...leaves fabric pores open for a steady flow of air!
Phone LAclede 7780
County Phone: WEbster 4800
White Line LAUNDERERS • DRY CLEANERS


For an Outing that is
★ Different
★ Pleasant
★ Delightful
Take a Day Trip on the President
Lots of sights to see
Endless things to do
Unsurpassed facilities for picnic parties. Delicious hot plate luncheons and sandwiches. Supervised entertainment for children.
A Day Full of Enjoyment
EVERY DAY
DOWN THE RIVER — 9:30 to 5:30
Saturdays 2:30 to 7:30
★ ★ ★
STARLIGHT DANCE TRIPS
EVERY NIGHT at 9
with music and novelties by
TOMMY TRIGG and his NEW 13-PC. BAND
Coolest, grandest place to dance
★ ★ ★
All Steel Hull and Decks
36 Watertight Compartments
Ticket Off., Mass. Arcade Bldg. Inf. MAin 4040
S. S. PRESIDENT

COOL • SHOW PLACES OF NORTH ST. LOUIS • COOL
O'FALLON — BADEN — ASHLAND — DAULINE — BREMEN — SALISBURY — ROBIN — QUEENS — LEE — JANET — CIRCLE — LOWELL — BRIDGE
SHIRLEY TEMPLE, RANDOLPH SCOTT, GLORIA STUART
'Rebecca of Sunnybrook Farm'
PETER LORRE, 'MR. MOTO'S GAMBLE.' Our Gang Comedy
ASHLAND ONLY—Edgar Bergen and Charlie McCarthy Comedy
'A YANK AT OXFORD,' Robert Taylor, Maureen O'Sullivan
'PARADISE FOR THREE,' Frank Morgan, Robt. Young
Bobby Breen, Irvin S. Cobb, 'Hawaii Calls'
Robt. Montgomery, Virginia Bruce, 'FIRST 100 YEARS'
CHARLIE McCARTHY, 'AT THE RACES'
'REBECCA OF SUNNYBROOK FARM,' SHIRLEY TEMPLE.
'HAWAII CALLS,' Bobby Breen. Charlie McCarthy Short.
'A YANK AT OXFORD,' Robert Taylor. 'PARADISE FOR THREE,' Robt. Young. OUR GANG COMEDY.
'GOLD IS WHERE YOU FIND IT,' Olivia De Havilland. 'BRINGING UP BABY,' CARY GRANT, CHAS. HUGGLES.
TOMMY KELLY, MAE ROBSON, 'TOM SAWYER.'
Cary Grant, Katharine Hepburn, 'BRINGING UP BABY.'
Brian Aherne, Catherine Bennett, 'MERRILY WE LIVE.'
JAMES STEWART, BEULAH BONDI, 'OF HUMAN HEARTS.'
ROBT. TAYLOR, 'A YANK AT OXFORD.' Robt. Young in 'Paradise for Three.' Charlie McCarthy, 'All-American Drawback.'
OPENS SATURDAY, JUNE 25TH
REFRIGERATED COOL

APOLLO — 'HAWAII CALLS,' BOBBY BREEN, NED SPARKS. 'OF HUMAN HEARTS,' James Stewart, Walter Huston. CHARLIE McCARTHY in 'AT THE RACES.'
MELBA — MICHIGAN — Robt. Montgomery, 'FIRST 100 YEARS' DOROTHY LAMOUR, RAY MILLAND 'HER JUNGLE LOVE' (GORGEOUS COLOR)
CINDERELLA — VIRGINIA — GARY COOPER—CLAUDETTE COLBERT 'BLUEBEARD'S 8TH WIFE' ANNA MAY WONG, 'DANGEROUS TO KNOW'
STUDIO — SAVOY — TOM KELLY 'ADVENTURES OF TOM SAWYER'
STUDIO—Jack Oakie, Bob Burns, 'RADIO CITY REVELS.' SAVOY—LOUISE FAZENDA, 'SWING YOUR LADY.'
MELVIN — 2312 CHIPPEWA — Geo. Brent, 'GOLD IS WHERE YOU FIND IT.' Wm. Powell, Annabella, 'Baroness and the Butler.'
GEM — St. Johns — Shirley Temple in 'Rebecca of Sunnybrook Farm' HUGH HERBERT IN 'HE COULDN'T SAY NO.' SHORTS.
OVERLAND — Overland, Mo. — BORT. TAYLOR, MAUREEN O'SULLIVAN, 'A YANK AT OXFORD.' ROBT. YOUNG 'FLORENCE RICE, 'PARADISE FOR THREE.' 'OUTLAWS OF THE PRAIRIE' SUNDAY AT 5 P. M.
NORMANDY — 7334 N. Bridge — WALLACE BEERY KENNY BAKER MAT. ONLY—'LONE 'BAD MAN OF BRIMSTONE' ★ '52nd STREET' ★ RANGER'—HI-LI Giant Musical Contest at 1:30
VALE — 3700 Minnesota — In Gorgeous New Color — Tommy Kelly, May Robson IN 'Adventures of Tom Sawyer' — Also 'Met My Love Again.' Matinee Only First Chapter Radio Serial, 'Lone Ranger.' Also 'Paradise for Three'
MATINEE ONLY, RADIO SERIAL, 'LONE RANGER.'
U-CITY — 6324 Bartmer
DAKOTA — 4557 Virginia — Clark Gable, 'CAIN AND MABEL.' Fast, Furious Fun. C. Lombard, F. March, 'Nothing Sacred' and Popeye, 40 Thieves MATINEE ONLY, RADIO SERIAL, 'LONE RANGER.'
LEXINGTON — 3408 N. Union — Olivia DeHavilland George Brent 'LOVE, HONOR and BEHAVE' Wayne Morris Priscilla Lane Mickey House • Charlie McCarthy • Oswald. Matinee Charles Starrett, 'One Man Justice.' HI-LI Contest at 1:30.

Many of the most des

years to come, for adop
for short wave broadcast
necessitate scrapping mil
sets and reconstruction of
of costly stations.

TOPLAY THEATERS

NOW—25c to 2 P. M.
Year's Timeliest Film!
Madeleine Carroll
HENRY FONDA
IN
"BLOCKADE"
WITH
Leo Carrillo
PLUS
'STORM IN A TEACUP'
WITH
VIVIEN LEIGH

NORSIDE
GRAND at NAT. BRIDGE
FREE PARKING
RY COOPER
THE ADVENTURES
larco Polo
GURIE • BASIL RATHBONE
IA ELLIS • JACK HULBERT
'THE GAIETY GIRLS'
EN 12:45—25c to 2 P. M.

PLAY INDEX

M | CONSTANCE BENNETT
Union | ERRILY WE LIVE'
er Huston, James Stewart
Human Hearts'
'TREASURE ISLAND,' No. 7

ess | W. C. Fields, D. Lamour, M. Raye, 'Big Broadcast of 1938.' W. Connolly, 'Penitentiary.' Shorts.
kydome | Robert Taylor, 'A Yank at Oxford.' Bobby Breen, 'Hawaii Calls.'
Olive | Geo. Brent, 'Gold Is Where You Find It' and 'Swing Your Lady.'
Theater & Skydome Clinton | Bobby Breen in 'HAWAII CALLS' Robert Montgomery
on | nia Bruce, 'First 100 Years.' Nazi's Conquest of Austria
Continuous 1 to 11:30

FICIALLY AIR CONDITIONED
L ROGERS UNION
NDAY, CONT. FROM 12
THRU WED., CONT. FROM 2
r Only! Adults 35c; Kiddies 10c
now White
and the Seven Dwarfs
IES 'QUINTUPLAND'

COOL and COMFORTABLE
VALON
KINGSHIGHWAY at CHIPPEWA
Open 1:30, Starts 2 P. M.
NCER ★ VIRGINIA
ACY ★ BRUCE
E MURDER MAN'
Francis Lederer-Frances Drake
HE LONE WOLF IN PARIS'

LUMBIA
DEANNA DURBIN
D ABOUT MUSIC'
HY LAMOUR, RAY MILLAND
HER JUNGLE LOVE'

tan | Open 1:30, Starts 2 P. M. J. MacDonald, N. Eddy, 'Girl of the Golden West' and 'Women in Prison.'
rdome
n
Open 1:30. Starts 2 P. M. Shirley Temple, Jack Haley 'Rebecca of Sunnybrook Farm' Mr. Moto's Gamble.'
wne
WAY | W. C. Fields, Dorothy Lamour, 'Big Broadcast of 1938.' George O'Brien 'WINDJAMMER'
ckory
BY BREEN, NED SPARKS.
ames Stewart, Walter Huston.
Y in 'AT THE RACES.'

'FIRST 100 YEARS'
OUR, RAY MILLAND
' (GORGEOUS COLOR)'
LAUDETTE COLBERT
'S 8TH WIFE'
DANGEROUS TO KNOW'

ES OF TOM SAWYER'
Burns, 'RADIO CITY REVELS,'
DA, 'SWING YOUR LADY.'
IS WHERE YOU FIND IT.'
elia, 'Baroness and the Butler.'
of Sunnybrook Farm'
N'T SAY NO.' SHORTS.
IVAN, 'A YANK AT OXFORD,'
'PARADISE FOR THREE.'
SUNDAY AT 5 P. M.
BAKER MAT. ONLY—'LONE
TREET' ★ RANGER'—HI-LI
usical Contest at 1:30
on | Also 'Met My Love Again.' Matinee Only First Chapter Radio Serial, 'Lone Ranger.'
er' | Also 'Paradise for Three'
ERIAL, 'LONE RANGER.'
ABEL.' Fast, Furious Fun.
Sacred' and Popeye, 40 Thieves
SERIAL, 'LONE RANGER.'
Is Where You Find It'
BEHAVE' Wayne Morris Priscilla Lane
McCarthy • Oswald. Matinee
nstice.' Hi-Li Contest at 1:30.

ST. LOUIS COOL
SCOTT, GLORIA STUART
ybrook Farm'
BLE.' Our Gang Comedy
Charlie McCarthy Comedy
Taylor, Maureen O'Sullivan
Morgan, Bobt. Young
b, 'Hawaii Calls'
e, 'FIRST 100 YEARS'
T THE RACES'
M.' SHIRLEY TEMPLE,
Charlie McCarthy Short.
Taylor. 'PARADISE
UR GANG COMEDY.
T.' Olivia De Havilland,
ANT. CHAS. RUGGLES.
N. 'TOM SAWYER.'
BRINGING UP BABY.'
'MERRILY WE LIVE.'
'OF HUMAN HEARTS.'
FORD.' Robt. Young in
y, 'All-American Drawback.'
JUNE 25TH
REFRESHINGLY COOL
perties now available are
vant pages.

ST. LOUIS POST-DISPATCH

SOCIETY NEWS SECTION

PART SIX — ST. LOUIS, SUNDAY MORNING, JUNE 19, 1938. — PAGES 1—12H

Garden Setting For Fashionable June Wedding

Ruth Caroline Randolph Is Wed to John Lamb Gillis by Mgr. John P. Spencer —Reception Afterward.

AN ALTAR of white flowers was built under an open marquee on the south lawn of Mr. and Mrs. Nathaniel B. Randolph's home in the St. Louis Country Club grounds for the wedding late yesterday afternoon of Mr. and Mrs. Raldolph's elder daughter, Miss Ruth Caroline, and John Lamb Gillis. A high wall of cedars screened the setting from the winding road, and tall trees dotted the green lawn stretching out at either side.

The bridal party emerged from the front door of the house and walked down a white-carpeted aisle of ribbons to the altar—Easter lilies and larkspur massed across the greenery. Mgr. John P. Spencer of St. Roch's Church performed the ceremony.

Four yellow-clad bridesmaids, a maid of honor in delphinium blue, and Kenneth Lemoine Green III, carrying the ring on a flower-trimmed pillow, preceded Mr. Randolph and his daughter in the procession.

The maids—Miss Virginia Garesche, Miss Kathleen Wallace, Miss Patricia Thompson and Mrs. Frederic B. Swarts—wore jonquil-tinted marquisette over heavy matching taffeta. Wide, flaring floor-length skirts were gored to fit over the hips, with the point of each gore set high on the bodices to achieve a high-waisted effect. Sleeves were puffed short and very full, and necklines were cut square. Taffeta buttons marked the back of each gown to the waist. Miss Irene Randolph, the bride's sister, as maid of honor, was in the delphinium blue, similarly made. Each attendant wore a hairbraid hat tinted to match her gown, called a cape hat because of the unusually wide brim. Matching chiffon scarfs banded the crowns and hung in streamers to the ground. The bouquets were of all-white larkspur.

Rose point lace acquired years ago by Mrs. Randolph's mother, the late Mrs. William F. Niedringhaus, and worn on Mrs. Randolph's wedding gown, adorned the costume of yesterday's bride. The gown itself was empire in style, made of ivory satin with bands of pearls, also from Mrs. Randolph's wedding dress, edging the square neck and short, puffed sleeves. The lace almost covered the long train. The bride's veil, worn with a shorter modesty veil, was secured to a coronet of orange blossoms. She carried white orchids and lilies of the valley.

Mrs. Randolph and Mrs. John D. Gillis, the bridegroom's mother, both wore blue, with orchid corsages, and garden hats.

Mr. Gillis was attended by his brother, James Gillis of New York, as best man, and by the following ushers: William F. N. Randolph, the bride's brother; Arthur A. Dunn Jr., Charles Sommer Jr., J. Boyd Ware, Arnold Ransome White, Tullius C. Tupper Jr., James Bleakley of Louisville, Ky., and David Burnham of New York.

The receiving line, headed by the parents of the principals, formed in front of the altar to receive guests after the service. Later the wedding party and additional friends were seated at a long oval table set in a tree-bordered clearing on the north side of the house. Pottery bowls were filled with gardenias, lilies of the valley and larkspur for centerpieces, with white candles in branched silver candelabra were arranged at intervals down the table length. The entire garden was lighted after sundown by flood lights in the trees. A string orchestra played.

Out-of-town guests included Miss Elizabeth Lamb of Moorhead, Minn., the bridegroom's aunt, and Miss Suzanne Gillis, his cousin, of Denver, Colo.

After a wedding trip, Mr. and Mrs. Gillis will live at 7908 Bonhomme avenue, Clayton.

The bride is related to several of St. Louis' well-known families. She is a great-granddaughter of the late Benjamin O'Fallon. She made her debut during the season of 1933-34 at a Thanksgiving eve ball at the St. Louis Country Club and was a maid of honor at the Veiled Prophet ball that year. She was educated at Mary Institute and Oldfields School, Baltimore. Mr. Gillis is a graduate of Washington University.

Joseph Desloge to Entertain.

Joseph Desloge has issued invitations for a reception to be given at his home, Vouziers, Florissant, late Sunday afternoon, June 26, in honor of Miss Delphine Polk, daughter of Mr. and Mrs. William Julius Polk, and her fiance, Calvin F. Gatch. The marriage of Miss Polk and Mr. Gatch will take place Wednesday, July 6, at the Polk home, Taille de Noyer, Old Florissant road, Ferguson, at 4:30 o'clock in the afternoon.

RECENT WEDDINGS



MRS. CORNING PEARSON and the young women who attended her at her wedding Monday. They were photographed in the garden of Mr. and Mrs. Kenneth Massey Davis, the bride's parents, in Brentmoor Park. From left: MISS LIDA LEE CHRISTY, MRS. WILLARD BARTLETT JR., MISS HARRIET TURNER, the bride, formerly Miss Marian LeBeau Davis; MRS. ROBERT PATTERSON TURNER JR., MRS. WILLIAM GAGE VON WEISE and MISS OLIVE PEARSON.
—Jules Pierlow Photograph



MRS. JOHN CHRISTOPHER MUCKERMAN II, who was Miss Mildred Anderson Bakewell until her marriage June 11, and her young sisters, MISS NANCY, left, and MISS JOAN BAKEWELL, who attended her. They are daughters of Mr. and Mrs. Edward Lilburn Bakewell.
—Jules Pierlow Photograph.



MRS. JOHN LAMB GILLIS, whose garden wedding was an event on yesterday's social calendar. She is the former Miss Ruth Caroline Randolph, daughter of Mr. and Mrs. Nathaniel B. Randolph.
—Jules Pierlow Photograph

Party at Glen Echo For Two Graduates

MORE than 135 members of the Mary Institute graduating class, their escorts and additional stag guests responded to scroll invitations printed diploma style, for a party last Tuesday night at Glen Echo Country Club. The hosts and hostesses were Dr. and Mrs. V. V. Wood and Mr. and Mrs. Ralf T. Toensfeldt, whose daughters, Miss Mary Josephine Wood and Miss Marcia Toensfeldt, were members of the class. Those invited were "honorably requested to complete the course of a dinner prescribed by the Glen Echo chef, followed by dancing and general entertainment."

The younger group sat at a long U-shaped table decorated with spring flowers, and at a smaller table near by Dr. and Mrs. Wood and Mr. and Mrs. Toensfeldt en-

Continued on Page 2, Column 2.

Arthur C. Reichardt Jr. To Wed Virginia Pabst

MR. AND MRS. BENJAMIN H. PABST of Brownsville, Tex., former St. Louisans, announced yesterday the engagement of their daughter, Virginia, and Arthur C. Reichardt Jr., son of Mr. and Mrs. Arthur C. Reichardt, 3622 Flad avenue.

The news was told at a luncheon given by the prospective bride's aunt, Mrs. O. Kamp Mallory, at her home, 3734 Juniata street. Mr. and Mrs. Pabst and their son, Harrison, were here for the party and will visit Mrs. Mallory until the middle of next month.

Miss Pabst attended Washington University, where she became a member of Kappa Alpha Theta sorority. Mr. Reichardt also attended Washington University, and is a member of Kappa Alpha fraternity.

No date has been set for the wedding.

Miss Rosemary Stocke To Be Wed in August

ABOUT 125 guests invited for tea at the home of Mr. and Mrs. Philip Stocke, 7265 Maryland drive, late yesterday afternoon received small scrolls on which was written the news of the engagement of Mr. and Mrs. Stocke's daughter, Miss Rosemary Kathryn Stocke and Robert Charles Weber, Meadville, Pa. Mr. Weber, who is the son of the late Mr. and Mrs. Frederick H. Weber, made his home until recently with his sister, Mrs. John Guhman, 7126 Maryland drive. The wedding will take place early in August.

Mrs. Stocke and her daughter received with Mr. Weber's sisters, Mrs. Guhman and Miss Virginia Weber and his sister-in-law, Mrs. Fred H. Weber. They stood before the fireplace in the living room which was banked with pink and white summer flowers. The prospective bride wore a gown of pale pink net combined with Chantilly

Continued on Page 2, Column 3.

John W. Turner Weds New York Girl

NEW YORK, June 18.

THE wedding of Miss Wilhelmina Kortenbeutel, daughter of Mr. and Mrs. Fritz Carl Kortenbeutel of Great Neck, Long Island, and John Wesley Turner, son of Mrs. George B. Compton, 8 Beverly place, St. Louis, took place at 11 o'clock this morning in the Church of the Ascension, Fifth avenue and Tenth street. The Rev. Vincent L. Bennett officiated.

Miss Margot Kortenbeutel was her sister's maid of honor, and William G. Turner of St. Louis was his brother's best man.

Mr. and Mrs. Turner left immediately after the service for a honeymoon on Fire Island, Long Island. They will live in New York, where the bridegroom is associated with the construction firm of Starrett Bros. & Eken.

The bride attended Trinity College in Washington and was graduated from the New Jersey College for Women. Later she studied abroad. Mr. Turner attended Washington University in St. Louis.

The bridegroom is a nephew of Mrs. W. Palmer Clarkson and a grandson of the late Gen. and Mrs. John W. Turner and of Mrs. William C. Green of Tyrone, N. M., and the late Dr. Green. His father was the late John B. Turner. Mrs. George L. L. Davis was among the St. Louisans at the ceremony.

Elizabeth Gross Is Married to Richard Burg

Bride Wears Mother's Wedding Gown in Ceremony at St. Joseph's Church—Two Sisters Are Attendants.

MISS SOPHIA ELIZABETH GROSS, daughter of Mr. and Mrs. Robert Hazlett Gross, was married to Richard Oscar Burg at St. Joseph's Church, Clayton, by the Rev. Francis J. O'Hern, S. J., at 11 o'clock yesterday morning. White gladiolas and larkspur filled two large urns on the altar and the chancel was banked with palms and ferns.

Mr. Gross gave his daughter in marriage. The bride wore her mother's wedding gown, fashioned on empire lines of heavy bridal satin. The bodice was pleated below the square neckline and the sleeves were leg o' mutton, extending just below the elbow. The skirt, falling straight in front, was slashed above the hemline to show cream-colored chiffon. Chiffon also edged the hem of the gown and the medium length train. Heirloom rose point lace fell full-length from a tiny coronet of orange blossoms. Gardenias were arranged on a satin prayer book which the bride carried instead of a bouquet.

Miss Peggy Gross attended her sister as maid of honor and Miss Martha, a younger sister, was bridesmaid. Their gowns of cornflower blue tulle over matching taffeta were modeled after that of the bride. With high necklines both front and back, each was made with short, puffed sleeves and a very full skirt. Both wore bonnet-shaped pleated blue tulle hats with a row of tiny ruching framing the face and a narrow band of taffeta under the chin. They carried small, old-fashioned nosegays of yellow daisies and blue cornflowers.

Thomas Ritter was best man. Horatio Nelson Spencer Jr. and Selden M. Spencer were groomsmen. All of them, as well as the bridegroom, were members of Beta Theta Pi fraternity at Westminster College, Fulton, Mo., from which Mr. Burg was graduated. He is the son of Mr. and Mrs. Oscar Burg, 3207 Copelin avenue.

Mrs. Gross was gowned in light printed chiffon, designed with a shirred bodice and flaring skirt, with which she wore a corsage of orchids. Mrs. Burg's frock was turquoise chiffon combined with maize accessories and a corsage of yellow tea roses.

Breakfast was served at the Gross home on the Warson road after the wedding. A table in the garden was arranged for the bridal party with the wedding cake as centerpiece. Two cornucopias spilled white spring flowers at either side. Other guests were served in buffet style from the dining room. The living room mantel was banked with larkspur, gladiolas and Easter lilies, combined with greenery.

The pair departed on a wedding trip of unannounced destination. They will select their home on their return.

Mrs. Burg is the granddaughter of the late Mr. and Mrs. Lorenzo E. Anderson and of the late Mr. and Mrs. Jacob Gross. She is the sister of Mrs. S. Raymond Kinsella, Mrs. Lee Langan, Robert H. Gross Jr. of Santa Fe, N. M., and John E. Gross of Chicago. She was graduated from the Convent of the Sacred Heart, St. Charles.

Guests From Denver To Be Entertained

MISS POLLY and Miss Lucille Brown of Denver, Colo., will arrive this afternoon to visit their grandparents, Mr. and Mrs. William Thornburg Ravenscroft, Upper Ladue road. They are the daughters of Mr. and Mrs. J. Frederick Brown. Tonight Mr. and Mrs. Ravenscroft will entertain at an informal buffet supper in their honor. Miss Betsy Mahaffey, Miss Ann Shapleigh and Miss Eunice Holdarness will entertain a few friends at luncheons tomorrow, Tuesday and Thursday for the guests.

Miss Polly and Miss Lucille will stop here on their way home from college, where they are students at Sweet Briar and Wellesley Colleges, respectively.

Mrs. Clark G. Mitchell of Denver has recently returned home after visiting her son-in-law and daughter, Mr. and Mrs. Kent Ravenscroft, 9603 Kingsbury court. She visited here en route to New Haven for graduation exercises at Yale University Tuesday of her son, John Clark, who will leave Saturday to spend the summer in London. His brother, Quentin Clark, and Jack Moulton, son of Mr. and Mrs. William M. Moulton, 28 Brentmoor Park, both Yale freshmen, sailed two weeks ago for a bicycle tour in England and Scotland. They will meet John Clark later in the summer and travel on the Continent with him.

ST. LOUIS POST-DISPATCH

RECENT ENGAGEMENTS

Agnes Larrabee Is Married to W. C. Nentwig

THE marriage of Miss Agnes Celeste Larrabee, daughter of Mr. and Mrs. Lemuel H. Larrabee, 5054 Winona avenue, and Walter Charles Nentwig, 6720 Clayton avenue, took place last night at 8 o'clock at Westminster Presbyterian Church. The Rev. Dr. William Crowe performed the ceremony by candle light in a setting of white larkspur, palms and ferns.

The bride was attended by her sister, Mrs. Oliver J. Schuermann, as matron of honor, and by the bridegroom's sister, Miss Alfreda Clara Nentwig, as bridesmaid. Mr. Nentwig, the son of the late Mr. and Mrs. Joseph Nentwig, chose Walter R. McBee as best man, and Mr. Schuermann as groomsman.

The bride was gowned in white net over taffeta, the entire bodice shirred, forming a heart-shaped neckline, and having tucked sleeves puffed short. The full skirt was banded in old-fashioned beading through which white satin ribbon was drawn and tied in bows. Pleated ruffling edged the beading and short train. The bridal veil was worn from a garland of orange blossoms and tiny calla lilies and fell in cascades at each side. Instead of a bouquet, the bride carried a white Bible showered with lilies of the valley and satin ribbon.

The matron of honor and bridesmaid were gowned in marquisette, the one cornflower blue, the other peach, made alike with close bodices, and full skirts banded in three rows of matching taffeta. Taffeta bands also trimmed the short puffed sleeves. Over their hair they wore short veils on floral garlands to harmonize with their frocks. They carried armsful of garden flowers.

A wedding supper was served to the families and bridal party at Norwood Hills Country Club after the ceremony.

Mr. and Mrs. Nentwig have gone on a motor trip through the Smoky Mountain National Park and the Shenandoah Valley to Washington. They will live at 3720 Keokuk street.

J. P. Gordon Weds Nancy Holekamp

THE wedding of Miss Nancy Louise Holekamp, daughter of Mr. and Mrs. Carl Harry Holekamp, 239 East Swon avenue, Webster Groves, and John Powell Gordon, took place Friday night at 8:30 o'clock at the First Congregational Church in Webster Groves. The Rev. Dr. David Skilling, pastor-emeritus of the First Presbyterian Church in Webster Groves, performed the ceremony.

The bride wore her mother's wedding gown of cream satin, the V-neckline outlined in pearls and the long sleeves finished with lace and pearls. The short court train also was edged in lace, the lace pattern again outlined in pearls. A pearl band held her long tulle veil, also lace-trimmed. The bride carried lilies of the valley.

Miss Rose Marie Holekamp attended her sister as maid of honor. Her dusty pink moire gown was made bouffant, with satin flowers appliqued around the hem and at the waist, coming to a point at the neckline. She carried white shasta daisies.

Miss Marian Alderson, Miss Sue Straub and Miss Ruth Holekamp, another sister, were bridesmaids. Their gowns, of blue corn-flower moire, were made like that of the maid of honor. They carried bouquets of daisies in pastel shades and wore a strand of matching daisies across the back of their hair.

Mrs. Holekamp was gowned in blue chiffon, with a corsage of roses and Mrs. Gordon also wore blue, and pink roses.

Edgar Gordon, brother of the bridegroom, was best man. Ushers included another brother, Eskridge Gordon, Carl Holekamp Jr., brother of the bride, and Robert Broderick of East St. Louis. Newell Ferry III acted as ring bearer.

Louise Beck Is Bride Of John Stodieck Jr.

THE marriage of Miss Louise Marie Beck, daughter of Mr. and Mrs. Ernest Beck of Lebanon, Mo., and John J. Stodieck Jr., took place Wednesday afternoon at 5 o'clock at the home of the bride's grandparents, Mr. and Mrs. George Beck, 3009 Hawthorne boulevard. The Rev. E. E. Leivner performed the ceremony. Afterward there was a supper for members of the immediate families. The bridegroom is the son of Mr. and Mrs. John J. Stodieck, 3040 Hawthorne boulevard.

The bride wore her mother's wedding dress of ivory satin, and the tulle veil worn by the bridegroom's grandmother, the late Mrs. Elizabeth Blaets of St. Louis, and also worn by his mother. The bride carried lilies of the valley, arranged around one orchid.

Miss Georgia Beck was maid of honor for her sister, and Mrs. John Hawkins, a cousin, was bridesmaid. Robert Strudell was best man, with Mr. Hawkins as groomsman.

Mr. Stodieck and his bride are now on their wedding trip, and will live on Alfred avenue in St. Louis.

The bride attended the St. Louis School of Fine Arts at Washington University, while Mr. Strodieck also attended Washington University.

Heckers Return From Boston.

Mr. and Mrs. Walter C. Hecker, 31 Brentmoor Park, have returned from Boston, where they spent the past week with their son, Harvard Hecker. He was graduated from the Massachusetts Institute of Technology this month.



MISS MARGARET QUINETTE PHELPS, whose engagement to Edward Bradley Burrage was announced Tuesday afternoon at a tea given by her mother, Mrs. James Orson Phelps.
—By a Post-Dispatch Staff Photographer.

MISS MARIAN KROUT, who, with her fiance, Sidney R. Schoen, will be honored at a reception which her parents, Mr. and Mrs. Philip Krout, 6314 Northwood avenue, will give tonight.
—Ashen-Breaner Photograph.

MISS ROSEMARY KATHRYN STOCKE, daughter of Mr. and Mrs. Philip Stocke. Announcement was made yesterday of her betrothal to Robert Charles Weber, Meadville, Pa.
—Jules Pierlow Photograph.

MISS VIRGINIA PABST, whose engagement to Arthur C. Reichardt Jr. was announced yesterday. She is the daughter of Mr. and Mrs. Benjamin H. Pabst, Brownsville, Tex., formerly of St. Louis.
—Murillo Photograph.

MISS DOROTHY STEIDEMANN, daughter of Mrs. Marie Steidemann. Her engagement to John Henry Feuerbacher, son of Mr. and Mrs. Max Feuerbacher, has been made known.
—Howard Day Photograph.

E. C. Silver Marries Dorothy Grindell

THE marriage of Miss Dorothy Grindell, daughter of Mr. and Mrs. J. C. Grindell, 1 Garden Lane, Kirkwood, to Earl C. Silver, son of P. E. Silver, 7247 Shaftsbury avenue, took place Wednesday at Second Presbyterian Church in St. Louis. The bride was given in marriage by her father, and was gowned in mousseline de soie, fashioned on princess lines over ivory satin. The tight-fitting bodice had a heart shaped neck and was shirred and caught at the waist by orange blossoms. She wore a finger-tip veil, held in place by a coronet of orange blossoms and carried a bouquet of lilies of the valley and stephalotis.

Miss Fay Mittendorf, the maid of honor, and Miss Mary Elizabeth Silver, cousin of the bridegroom, who was bridesmaid, were dressed alike in starched pale blue chiffon made with tight bodices and full skirts. The sleeves were long and shirred. The bride's attendants carried pink roses and blue larkspur. The flower girl, Barbara Joanne Grindell, and the ring bearer, Keith Grindell, sister and brother of the bride, were dressed in white. Mr. Silver was attended by John H. Hill Jr., as best man, and Elmer Jungclaus, Donald Grindell and Arthur Silver as ushers.

Mr. and Mrs. Silver will make their home in St. Louis.

Party at Glen Echo For Two Graduates

Continued From Page One.

tertained Mr. and Mrs. Jimmy Conzelman, Miss Jane Pelton, Elmer Atkins and Everett Brooks.

Between dances and later in the evening, Mr. Conzelman, designated on the invitaations as master of ceremonies, played the piano and sang. A quartet from Washington University contributed to the entertainment.

Miss Wood will enter Arlington Hall, Washington, next fall. Miss Toensfeldt will attend Washington University.

Last night some of the Mary Institute and John Burroughs graduates were guests at a supper dance, also at Glen Echo. Mr. and Mrs. John C. Roberts Jr., 109 Aberdeen place, entertained for their daughter, Miss Berkley Roberts, who was graduated from Mary Institute.

Miss Rosemary Stocke To Be Wed in August

Continued From Page One.

lace. Her flowers were orchids in a corsage.

Pink and white blossoms also adorned the tea table at which Miss Lois Coyne, a cousin of the bride-elect, Miss Margaret Lyman, Miss Marion Conrad, Miss Mary Jeanne Rothweiler, Mrs. Philip Broderick, Mrs. Chester T. Sharp and Mrs. John Titus presided. The scrolls were passed out by Mabel Conrad, young daughter of Mrs. J. F. Conrad and Betty Jo Guhman, young niece of Mr. Weber.

Miss Stocke was graduated from the Academy of the Visitation and Maryville College of the Sacred Heart. Mr. Weber is a graduate of St. Louis University and the Harvard School of Business Administration.

Luncheon for Graduates Of Visitation Academy

MEMBERS of the graduating class of the Academy of the Visitation were entertained at a luncheon Tuesday by Miss Margarette Clarkson, valedictorian of the class at the home of her parents, Mr. and Mrs. James F. Clarkson, 7404 Northmoor drive.

Those present were Miss Mary Ellen Davis, Miss Mary Jane Dennis, Miss Mary Jane Dowling, Miss Marie Finke, Miss Mary Margaret Gibbons, Miss Jeanne Guyot, Miss Dorothy Hagerty, Miss Harriette Lane, Miss Marjorie MacFadden, Miss Betty O'Neill, Miss Helene Prendergast, Miss Lucille Stuart, Miss Philomena Tucci, Miss Marian Woods, Miss Helen Whitaker and Miss Margarette Clarkson.

Guests From the East.

Mrs. George S. Mepham, 7 Fordyce lane, has as her guests her nephew, Edmond G. Thomas of New York and Richard Bissell of Farmington, Conn. The visitors arrived yesterday and will be here two weeks.

Reception on Anniversary.

Mr. and Mrs. M. H. Zarwit, 2039 Alfred avenue, will hold open house tonight from 8 to 10 o'clock in honor of their twenty-fifth wedding anniversary.

Miss Alice Maggee To Be Wed This Week

THE wedding of Miss Alice Bradford Maggee, daughter of Mrs. Charles Lyman Maggee, 6675 Washington boulevard, and Hugh Nelson Johnson will take place Thursday morning, at 10:30 o'clock at Central Presbyterian Church. Dr. Benjamin Franklin Hall, pastor, will perform the ceremony.

The pair will be unattended and after the service will depart on a wedding trip. On their return, they will live in University City.

Out of town guests for the wedding include Mrs. Thomas Henry Hampton and Miss Nell Nicion of Meridian, Miss., aunts of the bride-to-be.

The betrothal of Miss Maggee and Mr. Johnson was announced Feb. 10. He is the son of Mr. and Mrs. Charles Sidney Johnson, 7032 Nashville avenue.

L. GEORGES
Custom Shirt Maker
SHIRTING SAMPLES ON REQUEST
613 Locust St. GA. 5476

Dorothy Steidemann Engaged to Be Wed

ANNOUNCEMENT has been made of the engagement of Miss Dorothy Steidemann, daughter of Mrs. Marie Steidemann, 3107 Shenandoah avenue, and John Henry Feuerbacher, son of Mr. and Mrs. Max Feuerbacher, 3551 Sidney avenue.

The engagement was announced Wednesday, June 8, at a dinner given by Mrs. Steidemann at their home.

The wedding is planned for early winter.

Mr. Feuerbacher is a graduate of Washington University, and a member of Sigma Alpha Epsilon fraternity.

Virginia Lane Stratton Wed to Dr. W. S. Wiatt

A HOME wedding ceremony was performed at 8 o'clock Friday night by the Rev. George H. Tolley in which Miss Virginia Lane Stratton became the bride of Dr. William S. Wiatt. The bride, who was unattended, is the daughter of Mrs. Robert Dale Stratton, 7050 Pershing avenue. An informal reception followed.

After a wedding trip through the West, Dr. and Mrs. Wiatt will occupy their new home at 11 Aylesbury drive, Chevy Chase. The bride attended the University of Missouri and later was graduated from the University of Wisconsin. Dr. Wiatt completed his work at Louisville (Ky.) Medical School.

Loire's INTERIOR DECORATORS
WEDDING GIFTS
Lamps, Tables, Mirrors, Etc.
SPECIAL PRICES
SPRING and WASHINGTON

Retiring from Business
FINAL WEEK SALE
DRESSES, Choice of the House 20.00
DRESSES, Special Group of Daytime and Dinner up to 49.75 for 15.00
DRESSES, Daytime and Evening for 10.00
MILLINERY — 3.00 and 5.00
Rosenheim
Ready to Wear
4409 W. PINE BL.

Miss Ruth Lange Is Married to Woody Smith Ford

THE marriage of Miss Ruth Marguerite Lange and Woody Smith Ford took place yesterday afternoon at 5 o'clock at Webster Hills Methodist Church. The Rev. Ben Morris Ridpath officiated.

The bride is the daughter of Mr. and Mrs. Albert W. Lange, 640 Lockwood court, Webster Groves, and the bridegroom the son of Mr. and Mrs. Albert Lee Ford, 4525 Lindell boulevard. Mr. and Mrs. Ford are formerly from Martin, Tenn., and had as guests for the wedding Mr. Ford's brother and sister-in-law, Mr. and Mrs. Willis C. Ford, also of Martin.

The church chancel was banked with greenery and white larkspur, while two tall baskets of white flowers stood on each side of the altar. White blossoms also decorated the Ford home for the reception and buffet supper.

The bride's gown was fashioned of white marquisette, and was empire style, made with a long train. Insertions of lace formed the high-waisted effect, and also outlined the sleeve fullness at the shoulder. The fingertip length tulle veil was held back by a cluster of orange blossoms and lilies of the valley. The bride carried a shower bouquet of gardenias and valley lilies.

Miss Lois Lange, maid of honor for her sister, wore sea foam marquisette, also on empire lines. She carried pale yellow daisies and wore a cluster of daisies in her hair. Bridesmaids, Miss Auvergn Jackson, Mrs. Kenneth Bayer, Mrs. Max Pennyinger and Miss Jane Chambers, wore peach marquisette gowns, made the same style, and their daisies shaded from pink, to peach and yellow. They wore matching flower clusters in their hair.

Mrs. Lange was in black tucked net, with touches of chartreuse at the neckline, and a single orchid at her belt. Mrs. Ford wore white lace, blue accessories and a corsage of pink roses and blue delphinium.

Mr. Ford and his bride have left for a week's wedding trip, and on their return will live temporarily at the Fords' country home, near South Affton, Mo. In September they will move to the home they are building at 8819 Eulalie street, Brentmoor.

Ruth Harney Becomes Bride of E. E. Gordon Jr.

MISS RUTH MARIS HARNEY, daughter of Mr. and Mrs. Thomas R. Harney, 735 South Skinker boulevard, and Edgar Earle Gordon Jr., were married yesterday morning at 11:30 o'clock at the Harney apartment. The Rev. Guy H. Moore of Maplewood Baptist Church performed the ceremony. The bridegroom is the son of Mr. and Mrs. Edgar Earle Gordon, 7331 Zephyr place, Maplewood.

An improvised altar was arranged in the living room before an expanse of windows. Woodwardia ferns and urns of Easter lilies and white larkspur decorated the altar, while candelabra stood at each side. Only the immediate families attended the ceremony, and afterward a few friends came for the wedding breakfast. Cornucopias filled with white roses decorated the table on each side of the wedding cake.

The bride wore a street-length dress of pale blue chiffon voile, fashioned with shirred sleeves and the neckline edged with lace. She wore a white straw picture hat, with streamers of matching blue and a lei of gardenias. Miss Nancy Barnhart, her only attendant, was gowned in peach chiffon voile, her straw hat banded in peach, blue and green ribbons. She wore Johanna Hill roses and lilies of the valley in her corsage. Mrs. Harney and Mrs. Gordon were both in navy blue sheer with gardenias.

After a week's wedding trip, Mr. and Mrs. Gordon Jr., will live at 10 Orchard lane, Windsor Acres, Kirkwood.

Mr. Gordon's brother, John Powell Gordon, was married Friday night to Miss Nancy Louise Holekamp.

THE Post-Dispatch cannot undertake to guarantee the safe return of unsolicited photographs.

Miss Carol Hudler And Stephen Cook Married in Church

THE chancel of Emanuel Episcopal Church, Webster Groves, was banked with woodwardia fern and palms and the altar adorned with vases of white spring flowers Friday night for the wedding of Miss Carol Hudler and Stephen Wycliffe Cook. Miss Hudler is the daughter of Mr. and Mrs. Russell C. Hudler, 120 Bompart avenue, Webster Groves, and Mr. Cook is the son of Mrs. Joseph R. Doriaque, Columbia, Mo.

The Rev. Dr. J. Manly Cobb read the marriage service at 8:30 o'clock. The bride was attended by Miss Clair Hartman, maid of honor; Miss Virginia Weber, bridesmaid, and a young sister, Miss Dorothy Ann Hudler, junior bridesmaid. Baker Alexander was best man and Oscar Robinson, groomsman. Charles M. Walker, Gerald R. McAtee, Joseph R. Burns and John L. McLaughlin were ushers.

The bride was given in marriage by her father. She wore a gown of white net over taffeta designed with a slightly draped V neckline, short puffed sleeves and a full skirt that ended in a semi-train. Her tulle veil fell from a small cap of white flowers and she carried a Colonial bouquet of white larkspur and gardenias in a white tulle frill.

The maid of honor wore sunrise yellow and the bridesmaid periwinkle blue. Their gowns of chiffon were over matching taffeta and were fashioned with short puffed sleeves, stitched girdles and sunburst pleated floor-length skirts. They carried old-fashioned bouquets of shasta daisies, in tulle frills to match their frocks and wore coronets of daisies. The junior bridesmaid was in an ankle-length costume of pale yellow net trimmed, from neckline to hem, with tiny periwinkle blue velvet bows. She wore a crownless yellow net bonnet and carried a basket of blue delphinium.

Mrs. Hudler was gowned in printed crepe with a white background and Mrs. Doriaque wore dark blue marquisette. Their corsages were of white spring flowers. Out of town guests here for the wedding included Mr. and Mrs. Frank Wild, Decatur, Ill., and their daughters, Winona and Marvyda; Mr. and Mrs. Francis C. Wilson and Miss Mary Hudler, Kansas City; Miss Jane Frances Wensel, Washington; Mrs. David J. Roy, Mr. and Mrs. Rogers Farley and Mr. and Mrs. U. P. Johnson, Alton.

An informal reception was held after the ceremony, at the home of Mr. and Mrs. Hudler.

Mr. Cook and his bride have gone to Mexico, D. F., where they will remain for a year.

Creative Work Class to Meet.

The Creative Work Class of the Wednesday Club will meet with Mrs. Frank W. Schaberg, 4053 Flora boulevard, Thursday morning at 10:30 o'clock.



Sun, fun, sand and water

make you feel elegant, but aren't exactly ideal for your hair! Keep it glowing and vibrant with those invigorating hair treatments by Sperber.

4942 Maryland FOrest 1700

302 Arcade Bldg. MAin 2455

Sperber HAIR SHOPS

FUR
REMODELING
REPAIRING

Your fur coat can have next year's styling!!
The advance 1939 fur styles are ready for you. New collar treatment... new sleeve and shoulder treatment... new silhouettes! Your fur coat can be completely restyled to include these style features. Our low summer remodeling and repairing rates will save you many dollars. Let us estimate the cost for you... no obligation!
Phone Central 5820
Alex F. Kessler
1008 LOCUST STREET

Carol Hudler Stephen Cook ried in Church

ancel of Emanuel Episco- rch, Webster Groves, was with woodwardia fern and the altar adorned of white spring flowers nt for the wedding of Miss s Hudler is the daugh- and Mrs. Russell C. Hud- mpart avenue, Webster d Mr. Cook is the son of n R. Doriaque, Columbia,

v. Dr. J. Manly Cobb marriage service at 8:30 The bride was attend- Clair Hartman, maid of s Virginia Weber, brides- a young sister, Miss nn Hudler, junior brides- ker Alexander was best Oscar Robinson, grooms- ries M. Walker, Gerald Joseph R. Burns and McLaughlin were ushers. de was given in mar- her father. She wore white net over taffeta with a slightly draped V short puffed sleeves and t that ended in a semi- r tulle veil fell from ap of white flowers and d a Colonial bouquet of spur and gardenias in a frill.

d of honor wore sun- and the bridesmaid peri- e. Their gowns of chif- ver matching taffeta and oned with short puffed itched girdles and sun- ted floor-length skirts, ried old-fashioned bou- shasta daisies, in tulle natch their frocks and ets of daisies. The junior was in an ankle- tume of palè yellow net rom neckline to hem, periwinkle blue velvet wore a crownless yellow and carried a basket lphinium.

udler was gowned in pe with a white back- d Mrs. Doriaque wore marquisette. Their were of white spring ut of town guests here dding included Mr. and Wild, Decatur, Ill., and nters, Winona and Mar- and Mrs. Francis C. Miss Mary Hudler, Kan- Miss Jane Frances Wen- ngton; Mrs. David J. nd Mrs. Rogers Farley nd Mrs. U. P. Johnson,

mal reception was held ceremony, at the home Mrs. Hudler. and his bride have gone D. F., where they will a year.

Work Class to Meet.

ative Work Class of the y Club will meet with ank W. Schaberg, 4053 ulevard, Thursday morn- :30 o'clock.



sand

feel ele- ren't ex- for your t glowing n t with rigorating ments by

ryland 1700

le Bldg. 2455

erber

HAIR SHOPS



WASHINGTON SCENE

By the POE SISTERS

WASHINGTON, June 18.

THE latest bridegroom of the presidential Roosevelts, John Roosevelt, not only is the baby of the family, but is the only one of the children of President and Mrs. Franklin D. Roosevelt who is a native of Washington, having been born here when his father was Assistant Secretary of the Navy under Secretary Josephus Daniels. He used to be part of the family group walking to school or work, Franklin D. Roosevelt swinging along, by his daughter Anna, now Mrs. John Boettiger; James Roosevelt; Elliott, and little Franklin and John.

Often Mr. Roosevelt would stop in order to receive the salutes of the lads of the Junior Marine Corps of the Woman's Naval Service lined up in front of their headquarters—Theodorus Bailey Myers Mason House at 1606 Twentieth street, N. W.

The forthcoming return from Europe of Secretary of the Interior Harold L. Ickes and his bride recalls the careers of other young Cabinet hotsesses in recent administrations.

There was the former Mrs. William Gibbs McAdoo, who was Miss Eleanor Wilson, daughter of President and Mrs. Wilson before her marriage to the then Secretary of the Treasury, as the fourteenth White House bride.

Then there was Ailsa Mellon, now Mrs. David Bruce of Baltimore, when her father entered President Harding's Cabinet.

Another outstanding hostess of the Cabinet circle was Mrs. Patrick Hurley, wife of the Secretary of War in the Hoover administration.

Mrs. James J. Davis was a young Cabinet matron when she first came. She followed Miss Agnes Hart Wilson, wife of the Secretary of Labor in the Wilson administration, in that post. Miss Wilson was hostess for her ill mother. Mrs. Davis served as Cabinet hostess through three administrations.

Afternoon Wedding For Miss Helen Rieth

MISS HELEN ALMA REITH, who makes her home with her brother, and sister-in-law, Mr. and Mrs. John Jacob Reith, 120 West Woodbine avenue, Kirkwood, and Samuel Milton Taft of St. Louis, son of Mr. and Mrs. M. A. Taft of St. Joseph, Mo., were married yesterday afternoon at Grace Episcopal Church, Kirkwood, at 4:30 o'clock. The Rev. Dr. Robert Kevin officiated at the marriage service, which was preceded by songs by Miss Bobbie Price of Columbia, with John Holscher at the organ.

Mr. Reith gave his sister in marriage. She wore a redingote model of white lace over satin, the skirt flaring into a fan-shaped train. A short veil was held in place by a small lace cap and the bridal bouquet was of white gladioli and baby's breath tied with white satin ribbon.

Mrs. Charles Northcutt was matron of honor and Miss Emma Lou Lennox and Miss June Rieth, sister of the bride, were bridesmaids. They wore gowns of chiffon over taffeta made simply with square necklines, short puffed sleeves and circular floor-length skirts. The matron of honor was in aqua blue trimmed with touches of peach chiffon, and the bridesmaids wore peach with aqua blue trimming. They carried bouquets of peach gladioli and wore several of the single blossoms in their hair.

Edward Rieth, brother of the bride, was best man for Mr. Taft. Frank Bittner and William Taft, brother of the bridegroom, were groomsmen.

After the ceremony an informal reception was held at the home of Mr. and Mrs. Edward Rieth, 823 Evans avenue. On the return from the honeymoon, Mr. Taft and his bride will live at 824 Cleveland avenue, Kirkwood. She is the daughter of the late Mr. and Mrs. Jacob Rieth. She attended Lindenwood College and was graduated from the University of Missouri. Mr. Taft also attended the University of Missouri. Among the guests at the wedding were his parents.

Margaret Ann Frissell Wed to N. J. Hennen

MISS MARGARET ANN FRISSELL, daughter of Mr. and Mrs. Charles T. Frissell, 623 Westborough place, Webster Groves, became the bride of Norbert John Hennen of Sheboygan Falls, Wis., yesterday morning at 9 o'clock at Mary Queen of Peace Church, Glendale. The Rev. Marion Forst performed the ceremony. The bride, who was given in marriage by her father, wore an afternoon frock of navy blue marquisette made with a full flared skirt and a short bolero jacket trimmed with blue braid. She wore a halo hat with a crown of white violets. Her corsage bouquet was white orchids. Miss Mildred Taylor, the only attendant, was in blue marquisette with a corsage of green and brown orchids. She wore tan accessories.

Mr. Hennen had as his best man his brother, Richard Hennen, and as ushers Charles T. Frissell Jr., and Leroy O'Dell.

A wedding breakfast for the families and out-of-town guests was given at the Missouri Athletic Association.

After a short honeymoon the pair will make their home in Sheboygan Falls, Wis.

Among the out-of-town guests were Mr. and Mrs. Edward Hennen, Miss Margot Hennen and Richard Hennen and Ray Fischer of Jefferson, Wis.

JUNE BRIDES

MRS. JULIUS LESSER, the former Miss Marjorie Frank, daughter of Mr. and Mrs. Herbert Frank, who was married last night on the terrace of Westwood Country Club. —Jules Pierlow Photograph.



MR. and MRS. KENNETH MacALPINE MOODY, leaving the chapel of the Church of St. Michael and St. George after their wedding June 11. The bride was Miss Katharine Horton Thomson, daughter of Mr. and Mrs. Lewis Wharton Thomson. —Howard Earl Day Photograph.

MR. and MRS. PAUL MORGAN MOODY, who were married at the First Congregational Church in Webster Groves June 11. She was Miss Ruth Stanley Beal, daughter of Mr. and Mrs. Charles C. Beal of Webster Groves. —Howard Earl Day Photograph.

MR. and MRS. JOHN PHILIP DAZEY JR., after their marriage Thursday morning in Singleton Chapel of St. John's Methodist Episcopal Church, South. Mrs. Dazey was Miss Alice Jane Kentzler, daughter of Mr. and Mrs. Robert B. Kentzler. —By a Post-Dispatch Staff Photographer.

MRS. CHARLES ROGERS JUDGE, a bride of Monday. She was Miss Josephine Rapp, niece of Mr. and Mrs. Joseph Knapp of Belleville. The bridegroom's mother, Mrs. Harry French Judge, lives at 25 Hillvale drive. —Martin Schweig Photograph.

Parker-Weiss Wedding A Candlelight Service

MISS MERCEINA LOUISE WEISS, women's municipal and district tennis champion, was married to Ward Stevens Parker last night at 8 o'clock at Tyler Place Presbyterian Church. The bride, the daughter of Dr. and Mrs. William Weiss, 3661 Lafayette avenue, was given in marriage by her father. The Rev. Henry J. Little, pastor, officiated at the candlelight service.

White marquisette and lace over satin were the materials of the wedding gown. A modified cowl and long sleeves were features of the dress. The full-length skirt ended in a train of lace and marquisette over which fell the tulle veil from a halo of orange blossoms. The bride carried a shower bouquet of white gladiolas and delphinium.

As maid of honor for her sister, Miss Virginia Weiss wore aqua mousseline de soie and carried peach gladiolas and delphinium. Miss Lois Parker of Iowa City, Ia., served as bridesmaid in a dress of peach marquisette with a bouquet matching that of the maid of honor.

Mr. Parker, son of Mr. and Mrs. George W. Parker, 3405 Oak Hill avenue, was attended by the bride's brother, William L. Weiss, as best man. Groomsmen were Dr. Stanley Moen of Rock Rapids, Ia.; Fred Holt of Madison, Wis.; Harold Corrigon of Waukesha, Wis., and Frank Keaney.

Mrs. Weiss at the reception at Hotel Jefferson afterward wore a gown of hyacinth marquisette. Mrs. Parker wore pink flowered chiffon.

Mr. and Mrs. Parker will tour this summer and in the fall will make their home in Waukesha, where the bridegroom is athletic coach of a high school.

The bride, a graduate of the University of Wisconsin, won the mixed doubles teams championship for two years with her husband, while both were students at the university. During her collegiate career, she won the women's singles for two years and for five years was the girls' municipal and St. Louis district tennis champion. She is a member of Alpha Omicron Pi sorority.

Mr. Parker, a member of Phi Gamma Delta fraternity, obtained his master's degree from Wisconsin. With Mr. Keaney, he won five major doubles championships in this district last summer.

Among the out-of-town guests were: Mrs. James Blair of San Jose, Cal.; Mr. and Mrs. Clarence Stone of Berkeley, Cal.; Mr. and Mrs. Fred Croft of La Grange, Ill.; Mrs. Charles Record of Decatur, Ill.; Miss Marie Knipfel, Miss Carolyn Humboldt and Mrs. Harold Corrigon of Waukesha; Fred Holt, Mr. and Mrs. Terry McCabe and Miss Harriett Oldenburg of Madison; Miss Lilian Tomek of Oconomowoc, Wis.; Mr. and Mrs. Dwight Fulkerson, Dr. and Mrs. John Giedhill, Miss Virginia Dasey, Mr. and Mrs. Irvin White, Dr. and Mrs. Arthur Snedeker, all of Jerseyville, Ill.

Returns Home With Classmate.

Miss Margery June Kelly, daughter of Mr. and Mrs. William A. Kelly, 436 Parkwood avenue, Kirkwood, has returned from New Rochelle (N. Y.) College, accompanied by Miss Betty Halbritter of Auburn, N. Y., a classmate, for a visit.

To Spend Summer on Ranch.

Jack Bushman, son of Mr. and Mrs. Adrian Bushman, 7443 Cromwell drive, and Major, James and Thomas Shaw, sons of Mayor and Mrs. Charles A. Shaw, 7500 Wydown boulevard, Clayton, will leave Tuesday for Bee Hive, Mont., where they will spend two months at Park Hill Montana ranches.

ACCOUNTING and TYPEWRITING
Summer Classes
Telephone for a Summer School Bulletin
RUBICAM SCHOOL
FOrest 3900 LAclede 0440
CAbany 4102

Julius Lesser and Marjorie Frank in Garden Wedding

MISS MARJORIE FRANK and Julius Lesser were married last night in the third of a series of large garden weddings held this spring at Westwood Country Club. The bride is the daughter of Mr. and Mrs. Herbert Frank, 7054 Westmoreland drive, and Mr. Lesser the son of Mr. and Mrs. Harry Lesser of Cella road. Rabbi Julius Gordon of Shaare Emeth Temple performed the ceremony at 8:30 o'clock.

The bride was given in marriage by her father, and attended by Mrs. Gordon Scherck as matron of honor, Miss Jeanne Florman of New York as maid of honor, and Miss Francelle Wohl, Miss Betty Jane Rosenthal, Miss Katherine Salkey and Miss Geraldine Goldman as bridesmaids. The bridal party walked from the west door of the club, down an aisle of white larkspur that sloped over two terraces to the swimming pool. There, three white flower-covered arches made a setting for the ceremony, while behind them and completely hiding the pool, was a screen of evergreens. Three white acacia trees bent over the arches to form a ceiling of white blossoms. More white larkspur was massed at the base of the trees.

The bride wore while tulle. Her gown was fashioned with a shirred bodice, finished with a heart-shaped neckline and tiny buttons to the waist, where the extremely full skirt was gathered. The sleeves were long and shirred. The tulle fingertip veil fell from a crownless tulle halo, edged beneath the brim in front with orange blossoms. The bride carried a shower bouquet of white orchids and lilies of the valley.

Her attendants were dressed alike in white starched chiffon, their bouffant gowns fashioned of two layers of the material. Leaf green ribbon edged the heart-shaped necklines and fell in a cascade over skirts of the underneath frocks. They carried shower bouquets of lilies of the valley and wore sprays of the flowers in their hair.

Mrs. Frank was in orchid marquisette over taffeta, with white orchids at the front of her gown. Mrs. Lesser wore green chiffon and white orchids.

The bridegroom's brother, Harry Lesser Jr., was best man. The ushers were Robert Lesser, another brother, Morton D. May Jr., Charles May, Herbert Levy, Sidney Rothschild Jr., Lesser Goldman, Jay Rice, Gordon Scherck and Harris Frank, brother of the bride.

After the wedding, the bridal party and their families returned to the first terrace, where they received to the west of the club door before a background of greenery. A buffet supper was served on the second terrace, the long table spread with cornucopias filled with white and yellow daisies, alternating with illuminated ice cornucopias garlanded with daisies. Close by stood a smaller table, centered by the wedding cake, and decorated with small cornucopias of gardenias and lilies of the valley.

Mr. Lesser and his bride will be gone six weeks on their wedding trip, visiting Atlantic City, New York, and Charlevoix, Mich. On their return they will live temporarily at the Lesser home, taking an apartment in the fall.

Marian Manne, M. S. Cook Wed

THE home of Mrs. Harry Manne, 528 Midvale avenue, was the setting for the wedding of her daughter, Miss Marian Manne, and Myron S. Cook, last night at 7:45 o'clock. Rabbi Julius Gordon officiated in the presence of the families and a few close friends. After the ceremony an informal reception was held. Mr. Cook is the son of Mrs. Sidney Cook, 5374 Delmar boulevard.

Miss Corolyn Cook, sister of the bridegroom, was maid of honor. The bride's cousin, Miss Ilaine Manne, and Miss Roslyn Epstein were bridesmaids. Dr. Morton D. Pareira attended Mr. Cook as best man. Ushers were Irwin Manne, a brother of the bride, and Carl S. Bauman.

Three large windows in the living room were hung with dark green velvet to provide a background for the improvised altar of palms, ferns and clusters of white larkspur and Easter lilies. At either side of the altar were tall candelabra filled with lighted white tapers.

Joseph Manne gave his niece in marriage. She wore a gown of ivory satin fashioned on princesse lines. The bodice was cut to a slightly draped V neckline and the sleeves, full at the top, were fitted from the elbow to the hand. The skirt terminated in a wide graceful train. The long tulle veil was held in place by an orange blossom wreath and the bridal bouquet was of lilies of the valley and gardenias.

The bride's attendants wore summery frocks of shaded marquisette designed with V necklines, puffed sleeves and full skirts that swept the floor. The maid of honor was in a gown shading from yellow to orange and the bridesmaids' costumes shaded from orchid to violet. Miss Cook carried orchid larkspur and yellow gladioli and Miss Epstein and Miss Ilaine Manne carried white and lavender larkspur.

Mrs. Manne received in a gown of white chiffon trimmed with royal blue and Mrs. Cook wore printed silk with a white background. Their flowers were orchids. Among the guests was the bride's aunt, Mrs. Bertha Heyman of Los Angeles, Cal.

After a honeymoon in California, Mr. Cook and his bride will live at 502 Kingsland avenue.

Miss Valerie Bryant And C. R. Royce to Wed

THE engagement of Miss Valerie Carmen Bryant and Clarence Roy Joyce was announced last Sunday by her parents, Mr. and Mrs. Warren H. Bryant, at their home, 4219 Margaretta avenue. Mr. Joyce is the son of Mr. and Mrs. John E. Joyce of 518 Wilmington avenue.

News of the engagement was told at a tea, to which 50 of Miss Bryant's friends were invited. Miss Helen Kittel, Miss Dorothy Finke and Miss Ethel Kee assisted in serving.

The wedding will take place in the fall.

Jacqueline Williams, C. R. Cullmann Wed

THE marriage of Miss Jacqueline Williams, daughter of Mr. and Mrs. Aaron P. Williams, 405 Crest avenue, Kirkwood, to C. Roland Cullmann, 2844 Mount Pleasant avenue, took place Sunday afternoon, June 12, at 2 o'clock at Tyler Place Presbyterian Church. Mr. Cullmann is the son of Mr. and Mrs. Henry Cullmann. The Rev. Henry Little Jr. officiated.

The bride, who was given in marriage by her father, wore a gown of white satin fashioned on princesse lines. Her finger-tip-length veil fell from a small Juliette cap of Irish point lace medallions. She carried a Colonial bouquet of gardenias and white snapdragon. Miss Alice Jost, the maid of honor, wore peace tulle, a redingote model, over satin. The bride's cousins, Mrs. Jimmie Jones and Miss Marilyn Davis, wore similar gowns of aqua blue and orchid. They carried nosegays of painted daisies. Carol Davis, cousin of the bride, was the flower girl. Her frock of white tulle was edged with Irish point lace.

Melvin Keating was best man for Mr. Cullmann and Alvin Cullmann served as groomsman. The ushers were George Jeans and Alvin Thompson.

After the ceremony supper was served at the home of the bride's parents, after which there was a reception for 150 additional guests.

Mr. and Mrs. Cullmann will make their home at 4512 Nebraska avenue.

4378 Lindell Maison de Bernard, Inc. JEff. 3750
Clearance Sale
DRESSES FOR ANY OCCASION
PLAIN AND PRINT CREPE CHIFFON AND SHEERS
Values Up to $65.00 Now $5 to $15 COATS Included
(HATS, $1.00 to $5.00)

Mildred Griffin Becomes Bride of Eberhard A. Fritz

THE wedding of Miss Mildred Frances Griffin, daughter of Mr. and Mrs. Carlisle Ivory Griffin, 7318 Shaftesbury avenue, and Eberhard Anheuser Fritz, son of Mr. and Mrs. Edward Albert Fritz, 337 Gray avenue, took place yesterday morning at Holy Redeemer Church, Webster Groves, at 10 o'clock. The Rev. Walter Tucker officiated.

Miss Rosemary Griffin and Miss Mary Jane Griffin were maid of honor and bridesmaid, respectively, for their sister. Mr. Fritz was attended by his brother, William Fritz, as best man. Another brother, Edward Fritz, served as groomsman.

The bridal party stood before an altar adorned with vases of white gladioli and white larkspur and lighted by ivory tapers. Palms and ferns in the chancel provided a green background.

Mr. Griffin escorted his daughter to the altar and gave her in marriage. Her wedding gown was of white satin and net. The satin bodice, designed with a heart-shaped neckline, had puffed sleeves of net, and the full net skirt ended in a short train. A coronet of fresh lilies of the valley secured the fingertip tulle veil and the bride's bouquet was of gardenias and lilies of the valley.

The maid of honor was in pale blue marquisette over taffeta. The close-fitting bodice had short puffed sleeves trimmed, with inserted bands of lace tinted to match the gown. More of the lace bands trimmed the full skirt. The bridesmaid's gown of peach-toned marquisette was made simply with puffed sleeves and a full floor-length skirt. The bride's attendants carried bouquets of white daisies tied with satin ribbon to match their gowns. Corenets of daisies complemented their costumes.

Mrs. Griffith chose a gown of brown and white printed silk, with which she wore a white hat trimmed with a brown veil. Mrs. Fritz, the bridegroom's mother, was gowned in dark blue embroidered net. She wore a matching hat and blue accessories. Both had corsages of gardenias.

After the ceremony a wedding breakfast was served at Hotel Chase. The bridal party and the two families were seated at a table decorated with early summer flowers. In the center of the table was the wedding cake.

Mr. Fritz and his bride will live at the Rockwood Court Apartments, Webster Groves, on their return from a several weeks' stay at Inn-y-the-Sea, Pass Christian, Miss. She is a graduate of Sacred Heart Convent. On her paternal side she is the great-granddaughter of the late John C. Ivory of St. Louis and a grandniece of the late Bertha May Ivory. She is a cousin of the late John Griffin Carlisle, Secretary of Treasury under President Cleveland, and is direct in descent from Cyrus Griffin, last president of the Continental Congress, of Gov. Richrad Shirley of Massachusetts, and of Col. LeRoy Griffin, member of the House of Burgesses of Virginia in 1680. Miss Griffin's mother, the former Miss Rosemary Bennett of Chicago, is a descendant of the pioneer Bennett family of Kentucky.

The bridegroom is the great-grandson of the late Mr. and Mrs. Eberhard Anheuser, and a grandson of the late Mr. and Mrs. William Anheuser of St. Louis. Mr. Fritz attended St. Louis University.

Elizabeth Boehmer Is Wed in New York

THE marriage of Miss Elizabeth George Boehmer, daughter of Milton William Boehmer, 18 East Sixtieth street, New York, formerly of St. Louis, and Edward John Rohn, son of Mrs. Emma C. Rohn, Woodhaven, L. I., and the late Mr. Rohn, took place yesterday morning at St. Patrick's Cathedral, New York. The Rev. Charles O'Connor Sloan performed the ceremony.

Mr. Boehmer gave his daughter in marriage. She was attended by her sister, Miss Marjorie Parry. The bridegroom's brother, Francis X. Rohn, was best man. A reception was held after the ceremony. On the return from the wedding trip Mr. Rohn and his bride will live at 411 East Fifty-third street, New York. She attended the Academy of the Visitation here and Mr. Rohn, was graduated from Fordham University in 1932.

Reception for Graduate.

Mr. and Mrs. Eugene Jacobs, 717 Eastgate avenue, will be at home tonight in honor of their daughter, Miss Jean Frances. Miss Jacobs was graduated Wednesday from the University City High School.

DELAY May Prove EXPENSIVE
Call CENTRAL 1977 Today
Specialist FUR STORAGE
Insures all Summer Safety
Leppert Roos 819 Locust Street

Webster Groves

MISS Mary Fox Greenland, daughter of Mr. and Mrs. S. W. Greenland, 111 Jefferson road, will return home this week from an extended visit in the East. She attended the graduation exercises at Hollins College, Hollins, Va., and then visited in Waynesboro, Va., as the guest of Miss Jean Low, who formerly lived here. Miss Greenland also visited her aunt, Mrs. W. C. Stephenson of Roanoke, Va., and accompanied her to White Sulphur Springs, W. Va. On her way home she will spend several days in Cincinnati, O., visiting a former classmate, Miss Marjorie Flack.

Major and Mrs. R. H. Garity and Mrs. George Garity of Fort Knox, Ky., are the guests of Mrs. R. H. Garity's brother-in-law and sister, Mr. and Mrs. J. K. Stribling, 230 Blackmer place. Mrs. Stribling entertained in their honor recently and Mr. and Mrs. Ralph McCarty, 562 South Gore avenue, gave a dinner party Friday evening, June 10. Mrs. S. M. Willingham, 7728 Gannon avenue, gave a luncheon Tuesday.

Mr. and Mrs. Stribling are expecting Maj. and Mrs. B. M. Harlow of Leavenworth, Kan., to arrive tomorrow to be their guests and also the guests of Mr. and Mrs. G. S. Rosborough, 423 Park road. Mr. and Mrs. Rosborough will entertain in their honor tomorrow, and Mr. and Mrs. Stribling on Tuesday.

Dr. and Mrs. Clyde P. Dyer, 113 East Cedar avenue, accompanied by their daughter, Dorothy Jean, will leave Wednesday for Los Angeles and San Francisco and will visit their son, John, who lives near San Francisco. They also will visit Mrs. Dyer's sister, Mrs. Leslie John. They will return by way of Portland, Ore.

Miss Helen Davis, daughter of Mr. and Mrs. Charles B. Davis, 466 West Lockwood avenue, departed Thursday, June 9, to attend the graduation of her cousin, Charles Jackson, from United States Military Academy, West Point, N. Y. She was to visit in Washington and Philadelphia before returning.

Miss Betsy Kate Moors, daughter of Mr. and Mrs. E. J. Moors, 48 Mason avenue, will return the middle of July from California, where she is a student at Mills College, Oakland. She is now visiting a classmate in Los Angeles. She will come home by way of Houston, Waco and Dallas, Tex. Mrs. Moors is planning to meet her in Waco.

Mr. and Mrs. E. D. Batchelor of Pittsburgh, who are the guests of Mr. and Mrs. William O. Shillington, 231 Gore avenue, will depart Tuesday for their home. They are returning from Arizona. They have been honored at several parties.

Mrs. Harry T. Scherer, 226 Spencer road, has as her guests her mother, Mrs. H. H. Moore of Raymond, Ill., and her aunt, Miss Gertrude Howard of Natchez, Miss. They arrived Friday.

Mr. and Mrs. Peter Kasius, 20 Orchard avenue, are planning to leave Saturday to make their home in Washington, D. C.

Dr. and Mrs. R. E. Gaston, 28 Algonquin lane, entertained their dinner club last evening.

Mrs. C. A. Mead, daughter of Mr. and Mrs. Herman Bowmar, 370 Gray avenue, and her two sons, Alden and Billy, departed Saturday, June 11, for Greenwich, O., to visit Mr. and Mrs. Hobart Mead for two weeks. From there they will go to Fair Hills resort in Minnesota.

Mrs. M. B. Lake, 125 Helfenstein road, will accompany Mrs. K. C. Whitelaw and Miss Helen Whitelaw to their summer home on an island in Georgian Bay. They will leave Wednesday. Mrs. Lake's son, John, will motor up the last of July to accompany her home.

Mr. and Mrs. Edward B. Shannon, 105 Mason avenue, departed Saturday for Point O'Barrow in Ontario. On their return they will go to Tulsa, Ok., to make their home.

Mrs. P. R. King, 14 Algonquin lane, and her mother, Mrs. L. J. Newsome, entertained a group of friends for luncheon and bridge in the garden of Mrs. King's home Tuesday.

The following officers of the Theater Guild have been elected: Mrs. L. W. Crenshaw, president; B. E. Thomas, first vice-president; Mrs. Irma S. Tucker, second vice-president; Loring Yenawine, treasurer; Miss Marion Ellis, secretary. The Board of Directors is composed of Allan McMath, Mrs. C. P. Wood, Charles Barba, Mrs. H. C. Butler, Jerry Cuquet, and Ray Flint. Mrs. Victor Reese is chairman of the play-reading committee.

Francis W. Nachtmann, son of Mr. and Mrs. F. X. Nachtmann, 655 Fairview avenue, sailed last week for France. He will spend six weeks at the University of Grenoble and six weeks touring Europe.

Miss Elmira Heritage, daughter of Mr. and Mrs. William Heritage, 242 Portland terrace, and Miss Marjorie Broesel, daughter of Mr. and Mrs. R. Broesel, 521 Greeley avenue, will leave today for San Francisco. They will sail on the S. S. Lurline Thursday for Honolulu, where they will spend the summer. They will return to Los Angeles on the S. S. Matsonia late in August.

Miss Ruth Marschel, daughter of Mr. and Mrs. Frank H. Marschel, 532 Baker avenue, has returned from Athens, Ga., where she received her degree of master of arts from the University of Georgia. Before returning she visited in Atlanta, Ga., and Paris, Tenn.

Mrs. George G. Bauer, 7313 Sutherland avenue, will be hostess Thursday at a lawn party sponsored by the First Baptist Church.

BRIDE NEWCOMER IN ST. LOUIS



MRS. CHANDLER S. LOWELL, who has recently come here to live following her marriage in the East last month. She is the former Mrs. Nelson P. James of West Newton, Mass. Her husband is a former Bostonian. They are making their home at 119 Bompart avenue, Webster Groves.

Helen Wiedmer Is Wed To Sidney C. W. Schmidt

THE wedding of Miss Helen Louise Wiedmer, daughter of Mr. and Mrs. Fred Wiedmer, 110 South Central avenue, Clayton, and Sidney Christian William Schmidt took place at 8 o'clock last night at Truth Center Church, 4030 Lindell boulevard. The bridegroom is the son of Mr. and Mrs. Fred O. Schmidt, 2333 Wheaton avenue, St. Louis County. The Rev. Emil Hartmann performed the ceremony.

Miss Dorothy Folkers was maid of honor, and Miss Mary Teubner, Miss Diana Collins, Miss Victoria Martin, Miss Viola Goebel and Miss Elsie Schinzing were bridesmaids. The bride was preceded by two flower girls, Mildred Dillon and Marietta Kaufman, and by Jackie Leber, ring bearer. Melvin Schmidt was best man for his brother. Jack Luekens, Meredith Kiburz, Alvin Hammer and Harold Simpson were groomsmen.

The bride's gown was made of old-fashioned Valenciennes beading lace set together in rows, over satin. She wore a tulle veil and carried lilies of the valley.

Her attendants were dressed alike in pastel tinted marquisette each frock a different color, made over taffeta and garlanded with hand-made marquisette flowers. They wore crownless hairbraid poke bonnets, and carried inverted pastel tinted hairbraid garden hats filled with flowers.

Mrs. Wiedmer's gown was imported beige linen trimmed with velvet ribbon, and the bridegroom's mother was in aqua blue lace.

After the ceremony, in which the bride was given in marriage by her father, a reception was held at the Forest Park Hotel. Mr. and Mrs. Schmidt will live at 3009 Rex avenue, Overland.

St. Louisans to Go To Maplecrest Camp

A GROUP of St. Louis girls will depart Monday, June 27, for Shelby, Mich., to spend six weeks at Maplecrest Camp. They include: Nancy Altvater, daughter of Mr. and Mrs. Adolph H. Altvater; Marion Brown, daughter of Dr. and Mrs. W. Sidney Brown; Mary Catherine Bennett, daughter of Mr. and Mrs. Royal K. Bennett; Anne Cammack, daughter of Mr. and Mrs. Howard H. Cammack; Anne Clayton, daughter of John B. Clayton Jr.; Jean Cullin, daughter of Mr. and Mrs. Victor Cullin; Norma Nell Finley, daughter of Maj. and Mrs. N. D. Finley; Marilyn Fawcett, daughter of Mr. and Mrs. Fred Fawcett; Joan Gruber, daughter of Mr. and Mrs. Fred W. Gruber; Drusilla Lane, daughter of Mr. and Mrs. D. P. Lane; Laura Marriott, daughter of Mr. and Mrs. George W. Marriott.

Marilyn Weber, daughter of Mr. and Mrs. George Weber Jr., and their ward, Mary Lee Morriss; Patricia Price, daughter of Mr. and Mrs. J. O. Price; Carolyn Ray, daughter of Mr. and Mrs. S. E. K. Ray; Mary Tyler, daughter of Mr. and Mrs. S. R. Tyler; Sally Ann Young, daughter of Mr. and Mrs. Pearce H. Young. Mary Dell Olin, daughter of Mr. and Mrs. Spencer Olin of Alton, will join the group at camp.

Counselors traveling with the girls are: Miss Ruth Colley, Miss Catherine Gaunt, Miss Marian Miller, Miss Joan Mohler, Miss Elsie Press and Miss Yvonne Bost. Mrs. Preston G. Orwig, 6822 Waterman avenue, is director.

Campbell-Chambers Wedding at Home

MISS HEATHER CHAMBERS, daughter of Mr. and Mrs. Lawson P. Chambers, 310 Skinker road, became the bride of Forrest T. Campbell Thursday morning at 11 o'clock in a quiet home service. The Rev. Dr. George Rowland Dodson officiated in the presence of the families and a few close friends.

Miss Ethel Kirke White attended the bride and Robnett Licklider was best man.

Mr. and Mrs. Campbell departed afterward for a cruise on the Atlantic coast and will spend the summer at Columbia University, New York. They will return to St. Louis in September. The bridegroom is a member of the English department at Washington University.

Helen Kahl Is Bride Of William Christian

MISS HELEN MARIE KAHL, daughter of Mr. and Mrs. William F. Kahl, 7250 Normandy place, became the bride of William Douglas Christian Friday afternoon at 5 o'clock at Normandy Presbyterian Church. The Rev. Herman G. Heuser, pastor, performed the ceremony before the flower-decorated chancel. William Langtry, brother-in-law of the bridegroom, played the organ during the ceremony.

Mr. Kahl gave his daughter in marriage. She wore white chiffon, designed with accordion pleated skirt, puffed sleeves and V-neckline. A short veil of tulle and a bouquet of gardenias and lilies of the valley completed the costume. Mrs. Paul Zey of Louisiana, Mo., matron of honor, wore light blue chiffon with a large leghorn hat and a bouquet of tinted daisies. Eugene F. Abbott Jr. was best man. the groomsmen were: Joseph White Smith, H. Webster Green, Elmer Spencer, and William H. Kahl, the bride's brother.

A reception followed at the Kahl home, which was decorated with white summer flowers and greenery. Among the out-of-town guests were the bridegroom's sisters, Miss Mary Jane and Miss Susan Christian; Mrs. Ella R. Hawkins, his aunt, Mrs. Robert E. Christian, also an aunt, and her daughters, Miss Kathryn and Miss Julia Ann, and Mrs. Winston Lynes, all of Fulton, Mo., former home of Mr. Christian; Mrs. George Unfug of Pueblo, Colo., his cousin; Robert Christian of Boonville, Mo., a brother; Mr. and Mrs. Charles Evans of Ella Bend, Ariz.

The bridal pair are motoring to California for the summer after which they will live in Normandy.

Mrs. Christian is a graduate of the University of Missouri and Mr. Christian of Westminster College in Fulton. Both obtained their master's degrees from Washington University. The bridegroom is the son of the late Dr. and Mrs. Charles Harvey Christian.

Euston-Voigt Wedding in Church

MISS ELEANOR VOIGT, daughter of Mr. and Mrs. A. E. Voigt, 8025 Nola avenue, and Sidney T. Euston, son of Mr. and Mrs. William G. Euston, 6728 Bradley avenue, were married at Christ Church Cathedral Saturday night, June 11, at 8:30 o'clock, Dean Sidney E. Sweet officiating.

The bride was given in marriage by her father. She wore a gown of white net over satin made with a square neckline, long sleeves and a full skirt that flared into a train. Her finger-tip veil was arranged with a coronet of lilies of the valley. She carried a Colonial bouquet of gardenias.

Mrs. Raymond Hoefelmann was matron of honor and Miss Anne Farrell, maid of honor. Mrs. Kenneth Voigt and Miss Jane Euston were bridesmaids. Their gowns, designed like that of the bride, were of pastel toned net. They carried Colonial bouquets of flowers to harmonize with their frocks.

Hugh Euston, brother of the bridegroom, was best man. Clyde J. Dodd, Raymond Hoefelmann, Kenneth G. Voigt, Melvin Kramer and Albert Childress were groomsmen.

After the ceremony a reception was held at the home of Mr. and Mrs. Voigt. Upon their return from the honeymoon Mr. and Mrs. Euston will live at 8015 Nola avenue.

Fraternity Dance Tuesday.

Pi Delta Koppa, national junior college fraternity group, will entertain at a "sweetheart" dance Tuesday night at Westborough Country Club. One girl from each of six sororities in University City and Kirkwood high schools will be candidates for sweetheart of the fraternity, the selection to be made that night. The girl selected will receive a jeweled pin from the fraternity.

Guests From Detroit.

Mrs. Zelma Fisher, 6601 Enright avenue, has as guests, Mrs. Marie Steingold and her daughter, Miss Eileen, and Mrs. Rose Lipsitz of Detroit. The group came last week for the graduation of Mrs. Fisher's son, Harvey, from University City High School, and for a reception Wednesday night in his honor.

KIRKWOOD

MR. AND MRS. I. G. McGAGHEY, 414 Alice avenue, celebrated their twenty-fifth wedding anniversary at a dinner party June 9 at their home. Mr. McGaghey's cousin, Miss Mattie Bell of Los Angeles, was here for the occasion.

Mr. and Mrs. McGaghey will leave after July 4, for Lake Maxinkuckee, Culver, Ind., to spend a week as guests of Mr. and Mrs. Charles Wheston of Chicago.

Mrs. H. Edmund Mack Jr., 532 West Jewell avenue, and Mrs. Paul E. Rutledge, 235 East Washington avenue, were hostesses at Mrs. Mack's home on Friday at a bridge party in honor of Mrs. Malcolm Hamilton. Tea was served at 4 o'clock when additional guests were received.

Mr. and Mrs. Fred F. Farrow, 519 Angenette place gave a dinner party last evening at a joint anniversary celebration with Mr. and Mrs. Albert Theis Jr., 533 East Argonne drive. Twenty-four guests were invited for dinner and dancing in the garden of Mr. and Mrs. Farrow's home. Mr. and Mrs. Theis have been married 15 years today and Mr. and Mrs. Farrow celebrated their eleventh wedding anniversary yesterday.

Miss Beverly Jean Kraus, daughter of Mr. and Mrs. W. A. Kraus, 721 North Taylor avenue, returned Thursday from Culver, Ind., where she was the guest of her uncle and aunt, Col. and Mrs. W. R. Kennedy. Col. and Mrs. Kennedy will arrive Tuesday for a visit. They will be accompanied by Mrs. Harry Watts of Vincennes, Ind.

Miss Marilyn Crosby, daughter of Mr. and Mrs. R. C. Crosby, 212 North Woodlawn avenue, is expecting Miss Elaine Maxwell of Chicago, formerly of Kirkwood, to arrive Friday to be her guest for two weeks.

Allen Crosby will leave Monday, June 27, to spend a month at Camp Greenlake, Wis.

Mr. and Mrs. Harry F. Lofquist, 824 North Clay avenue, departed Monday for Colorado.

Lieut. and Mrs. John O. Miner are expected to arrive the latter part of this week to visit Mr. and Mrs. W. H. Miner, 334 South Clay avenue. They are on their way from Long Beach, Cal., to Annapolis, Md., where Lieut. Miner will be stationed.

Mrs. S. A. Kleekamp, 704 Pearl avenue, entertained Friday at luncheon.

Mrs. J. R. Roux, 332 Dickson road, entertained Friday at a luncheon in honor of her niece, Miss Dorothy Jane Trump of St. Charles, Mo.

Mrs. William J. Van Nice, 515 South Kirkwood road, recently returned from Springfield, Mo., where she visited her mother, Mrs. Pearl Pranter. She was accompanied home by her sister, Miss Rowena Pranter.

Mrs. Fritz Nisbet of Cincinnati will leave today for La Jolla, Cal., accompanied by Mrs. Logan Thompkins. Mrs. Nisbet is the guest of Col. and Mrs. Nelson Edwards, 520 East Monroe avenue.

Mrs. J. H. McKelvey, 42 North Clay avenue, has as her guest her sister-in-law, Mrs. L. R. Kessler of Columbus, O.

Mr. and Mrs. J. L. Donavan, 541 South Clay avenue, will leave with part of their family on Wednesday for their summer home on Georgian Bay, Canada. The rest of the family will join them the first part of July.

Mrs. J. K. Broderick, 360 North Woodlawn avenue, entertained at luncheon Tuesday in honor of Mrs. William Fuhrie of Fort Worth, Tex., who is visiting her mother, Mrs. A. F. Fay, 724 Belt avenue, St. Louis.

Mrs. James P. Young, 1008 Kirkham avenue, will give a tea and shower for Miss Vivian Villiger of East St. Louis this afternoon.

The officers of the Theater Guild for next year were elected at a meeting held Thursday evening, June 9, at the American Legion hall. They are: Odgen Brown, president; Mrs. Edmund Mack Jr., vice-president; Clark Fiske, treasurer; Mrs. Richard Moll, recording secretary; Mrs. Frank Eubank, corresponding secretary. The new board members are Crombie Buckner, William C. Berry and Thomas R. Ross.

Mr. and Mrs. Roy B. Dill, 110 Edwin avenue, and Dr. and Mrs. George H. Herbert, 601 North Sappington road, were chaperones Wednesday evening to a group of the younger set at a party on the President.

Mr. and Mrs. Henry Schieck of Park and Hawbrook roads have as their guests Mr. and Mrs. Donald Jenkins of Pine Bluff, Ark. They arrived Thursday and will remain until this evening. Mr. and Mrs. Schieck entertained at a dinner party in their honor Friday evening and at a luncheon yesterday.

Mrs. Herman F. Knepper, 1067 South Geyer road, will be hostess at a dessert bridge party Wednesday afternoon at 1 o'clock. A committee of women from the Altar Society of St. Peter's Church will assist Mrs. Knepper as hostesses.

The annual birthday party was given at the Old Folks' Home Monday by the auxiliary board of the Home. Various organizations have charge of the tables which were decorated to represent the months of the year. The organizations in charge of the tables were the Kirkwood W. C. T. U., the Kirkwood American Legion, the Willing Workers of the Presbyterian Church, the Castus Club of the Maplewood Christian Church, the Glendale Community Club, the Glendale Garden Club, St. Peter's Church, the Webster Groves Baptist Church, the Kirkwood Baptist Church, the Kirkwood Methodist Church, the Lady Lions of Kirkwood and the Webster Groves Evangelical Church.

To Spend Summer in West.

Miss Pasqualine, Miss Amelia and Miss Rosina Giuseffi, 3900 Westminster place, and their cousin, Miss Geraldine Giuseffi of Long Island, left Tuesday for California to spend two months.

YOUR OLD FUR COAT

Do you realize the new style possibilities in your old Fur Coat? A new, smart collar, a new style sleeve will make all the difference in the world in your old Fur Coat.

Call CE. 4904 for a messenger or bring in your Coat at once for Free dull season Estimate. Order your work NOW FOR LESS, PAY NEXT FALL.

FUR COATS $9.75 RELINED, CLEANED AND GLAZED

Including a good wearing quality lining, all complete

LANDERS-PEARLMAN FUR CO.
ESTABLISHED 31 YEARS
312 N. 8th St., 2nd Fl. Opposite Famous

Kappa Gamma Pi Party

THE St. Louis chapter of Kappa Gamma Pi, national Catholic honor sorority, gave a buffet supper Friday night at the home of Miss Margaret Barth, 5545 Pershing avenue, in honor of newly elected members.

New members include: Miss Theresa Buckler, Loretta, Ky., and Miss Ruth Hauser, Kankakee, Ill., of Webster College; Miss Jane O'Connell, Miss Marguerite Roduit, Miss Charlotte Berkel and Miss Elise Dubuque of Fontbonne College. The following officers were installed: Mrs. Alfred F. MacKenzie, president; Miss Elizabeth Christman, vice-president; Miss Patricia Doyle, secretary-treasurer.

Lecture on Opera.

"Great English, French, Italian and German Operas" will be discussed by Miss Dorothy Maier at Carondelet Branch Y. W. C. A., 600 Loughborough avenue, at a series of lectures to be opened Thursday night at 8:30 o'clock. The stories of operas will be illustrated by piano and vocal selections.

COLLECTION OF ANTIQUE SILVER TO BE SOLD

Obtained From Some of the Exclusive Homes in St. Louis County.

STERLING SILVER, knives, forks, spoons, tea sets, coffee sets, bowls, trays and odd pieces. A wonderful opportunity for collectors to match old silver designs. Collection includes fine showing of flat silver in many old patterns such as "Fiddleback," Chantille, King patterns and many others: spoons, ladles and other Colonial designs. H. SPARRER & CO., noted for low prices, 106 N. 7th St.

KLINE'S Air-Cooled

606-608 WASHINGTON AVE., THROUGH TO SIXTH ST.



We bought ONLY NEWEST SUMMER FASHIONS! . . . Only Values THAT WOULD ACTUALLY SPEAK FOR THEMSELVES!

Buying high priced Spring dresses to sell for $10 would have been easy. Makers would like to get rid of them. **Not one would we buy!** It took us many, many days and lots of effort and patience to get only WONDERFUL SUMMER DRESSES—the kind that are SELLING TODAY THROUGHOUT THE COUNTRY AT THEIR REGULAR HIGH PRICES—for this annual $10 event! That we achieved our goal is for you to judge when the doors swing open tomorrow! Although quantities are large . . . and the selection excellent . . . we sincerely advise early shopping . . . as the values are so great they will go fast!

Be Here Tomorrow at 9 A. M.

One of the Most Remarkable Purchases and Sales of

HIGH QUALITY, HIGH FASHION SUMMER DRESSES

we have Presented to St. Louis in Many Years!

What Marvelous Values!

Actual $35.00 DRESSES
Actual $29.95 DRESSES
Actual $25.00 DRESSES
Actual $22.95 DRESSES
Actual $19.95 DRESSES
Actual $16.95 DRESSES

Your Choice of Over 500 at . . .

$10

SPECTATOR SPORTS and STREET DRESSES! DINNER and EVENING DRESSES! Many Are ONE and FEW of a KIND! FINE CREATORS' SAMPLES!

Styles
Street Dresses, Jacket Dresses, Afternoon Dresses, Redingotes, Evening Dresses, Dinner Dresses, Spectator Sports, Two-Piece Dresses

Materials
Polka Dot Pure Silks, Rayon Crepes, Summer Alpacas, Rayon Duco Dots, Rayon Celanese, Silk Chiffons, Rayon Jerseys, Linens, Marquisettes, Tropic-tones, Crusalines.

Colors
Plenty of Whites, Whites with Contrasting Darks, Pinks, Aquas, Maize, Blues, Greens, Roseberries, Luggages, Navies, Browns, Blacks, Combinations, Prints, Contrasting Jackets and Boleros.

Sizes
Sizes 10-12-14-16-18-20 and 38-40-42. Not all sizes and colors, but one of a kind in the fine linens and cottons. Large size sheers. No large size evening dresses.

KLINE'S—Boulevard Shop, Fourth Floor

SORRY, NO PHONE OR MAIL ORDERS! ALL SALES FINAL!

SOCIAL AND CIVIC ACTIVITIES OF WOMEN'S CLUBS

"DEVELOPING Personality" will be discussed by Dr. H. Meltzer following luncheon at 1 o'clock Tuesday at the College Club of St. Louis. Mrs. O. G. Tinkey, hostess, will be assisted by Mrs. Elmer L. Lacey, Mrs. J. P. Costello and Mrs. Clyde McNay.

The Summer Study Group will hold its first meeting at noon Tuesday to discuss "Propaganda and World Trade." The subject for the first discussion will be "Growth and Techniques of Propaganda," and will be presented by Mrs. Otto Hanser. In charge of the summer committee are Miss Lorene Pickett, chairman; Mrs. Otto C. Hanser Jr., Miss Julia Randall, Miss Lucille Reidel and Miss Mabel Wood.

The Catholic Women's College Club of St. Louis will give a garden party for members from 3 to 5 o'clock this afternoon at Vouziers, the home of Joseph Desloge, Florissant, Mo. These new officers will be installed: Miss Harvey Smith, president; Mrs. Fred L. Weber, vice-president; Miss Dorothy J. Willmann, treasurer, and Mrs. Karl G. Johanboeke, secretary.

On the committee in charge of the garden party are: Mrs. Pierce J. Reilly, chairman; Miss Margaret Blewett, Mrs. Thomas O. McNearney, Mrs. William C. Korfmacher, Mrs. Francis L. Kane, Miss Evelyn Sexton, Miss Marie Balsamo, Miss Mary Dooling and Mrs. Harry C. Blanton.

The Mothers' Club of Christian Brothers' College held its last meeting of the current scholastic year Tuesday. These officers were elected: Mrs. Raymond J. Moore, president, re-elected for her third term; Mrs. Herbert Maddock, first vice-president; Mrs. Roy J. McDermott, re-elected second vice-president; Mrs. Charles J. Lapping, re-elected secretary, and Mrs. John Kurusz, re-elected treasurer. Directors: Mrs. Edward Crean, re-elected, and Mrs. Addison R. Fuchs for the alumni group; Mrs. Alphons H. Mudd, re-elected, and Mrs. David J. McKay, re-elected, for the seniors; Mrs. Gus H. Johannes, re-elected, and Mrs. Charles Trampier, for the juniors; Mrs. John S. Mullarky, re-elected, and Mrs. Robert W. Hughes, for the sophomores, and Mrs. John J. Westfall and Mrs. Leo C. Murphy, re-elected, for the freshmen.

The Mothers' Club of the Cathedral School, Mrs. John P. Ready, president, will sponsor a lawn party on the grounds of the school, 4430 Maryland avenue, Tuesday night at 8 o'clock. Mrs. John Bergmann, chairman, will be assisted by Mrs. J. Cameperi, Mrs. Alfred Dyke, Mrs. Edward Gibson, Mrs. Charles Heil, Mrs. John Muse, Mrs. Mary Shelly, Mrs. Edmond Theriault and Mrs. Philip A. Trenn.

The Women's Chamber of Commerce of St. Louis will give a theater party at the Municipal Opera tomorrow night. The hostesses will be: Mrs. Mary Hill, chairman; Mrs. Amelia Beckmann, co-chairman; Mrs. A. F. Kantsteiner, Mrs. Myrtle Schneider, Mrs. Lydia Rothweiler, Mrs. Michael O'Brien, Mrs. Walter G. Langbein, Mrs. Edwin Kohner, Mrs. Ulul Wilson, Mrs. J. C. Schwinbeck, Mrs. Dale H. Collins, Mrs. William Obert and Mrs. Laura Moore.

Mrs. Leonard Boyce, recently elected chairman of the board of governors of the St. Louis County Women's Chamber of Commerce, will entertain the newly elected officers and the board of governors at a tea at her home, 7606 Manchester road, Wednesday at 1:30 p. m. Mrs. James M. Hutchinson, president, will have charge of a short business meeting.

The board of the St. Louis Council of Parent-Teacher Associations will meet at the council headquarters at Stix, Baer & Fuller tomorrow at 1:15 p. m. Plans for the year will be presented. The board will sponsor a card party in the bridge room of Stix, Baer & Fuller Monday, June 27. Mrs. M. Stern is chairman for the party.

The Social Order of the Beauceant will hold an indoor picnic at the Masonic Temple, 3881 Lindell boulevard, tomorrow at 1:30 p. m. Mrs. Joseph Seidler will preside at a meeting preceding the picnic.

The Missouri Women's Chamber of Commerce will hold a meeting of the finance committee at the home of the chairman, Mrs. Katie Ferguson, of the Park Plaza tomorrow at 2 p. m. Plans for the summer activities will be outlined.

The Aubuchon-Dennison Unit No. 186, American Legion Auxiliary will meet at the D. A. V. Club, 3737 West Pine boulevard, Thursday afternoon. Mrs. Thomas Dowling, the president, will have charge of the meeting.

The Harmony Junior Literary Club will have its annual picnic at the country home of Mrs. T. J. Siedler on the Weiderman road, Thursday. Early last month the club gave a tea and lecture at the historic Siedler home, which was built in 1818.

The Women's Organization National Association of Retail Druggists will hold its last meeting of the season at the Edgewater Club, 5500 South Broadway, Wednesday at 2 p. m. Mrs. F. L. Sturgis, chairman; Mrs. F. E. Sturgis, co-chairman; Mrs. S. H. Wortman, Mrs. F. G. Uhlich, Mrs. E. S. Ludwig, Mrs. B. J. Spaeth and Mrs. E. H. Kleist will be hostesses. After the business meeting cards will be played.

The last meeting of the season of the Daughters of Israel, Sisterhood Congregation B'nai Amoona will take place tomorrow at 2 p. m. in the congregation auditorium, Vernon and Academy avenues. Rabbi A. E. Halpern will speak on "Current Jewish Events." Plans for next season's projects will be made.

A full form ceremonial of the Ladies' Auxiliary of Alhambra Grotto will be held at Alhambra Grotto tomorrow night at 8 o'clock, when a large class will be initiated. A short business meeting will precede the ceremonial.

Bailey Circle No. 170, Daughters of Isabella, will meet at the Knights of Columbus building, 3547 Olive street, tomorrow night at 8 o'clock. After the meeting there will be a reception for new members.

Stephens College Dinner Club will meet at the Busy Bee tea room Tuesday at 6:30 p. m. Miss Irene Steuber will give a travelogue.

Salon No. 17, 8 et 40, will meet Wednesday evening at the Elks' Club, 3619 Lindell boulevard. Members of Richard Anderson Unit will serve as hostesses.

The Junior Chorus of the Child Conservation Conference will hold a banquet at Bevo Mill Tuesday at 7:30 p. m. The new officers will be installed.

The final meeting of the season of the Women's League of Hapoel Hamizrach will be held Thursday at 1 p. m. at the Yeshiva, 5200 Vernon avenue. Rabbi Samuel Sandmel of Atlantic, Ga., formerly of St. Louis, will be the speaker.

Officers of the Catholic Women's Association will sponsor a card party Friday afternoon at 8 p. m. at the Catholic Women's Association Hotel, 4337 Maryland avenue.

The closing meeting of the season of Noshim Bikur Choliam Society will be held at the Y. M. H. A. tomorrow at noon. Cards will be played after luncheon.

The Barr Study Unit will have a dessert bridge party at the home of Mrs. Guy Randall, 6311 Westminster place, Thursday afternoon at 1 o'clock.

A card party will be given by the members of St. Agnes Altar Society Tuesday at 1:30 p. m. in the bridge room of Stix, Baer & Fuller. Mrs. Harry Kunz has charge of the arrangements.

The Daughters of Brith Sholom will give a membership tea at the synagogue, 6166 Delmar boulevard, tomorrow at 1:30 p. m. A musical and literary program will be given.

St. Louisans Attending Sorority Conventions

MRS. ROLAND FOULIS, secretary of Province 5 of Delta Gamma sorority, which includes the St. Louis area, and Miss Irene Blades, music chairman of Delta Gamma, will leave today for Colorado Springs, Colo., to attend the twenty-ninth annual convention of the organization. Delegates from Alpha Epsilon Chapter of Washington University are Miss Pattie Peele and Miss Dorothy Krieger. Mrs. Mylo L. Heideman will be the delegate from the St. Louis alumnae group.

Mrs. John Douglass Williams, 3911 Keokuk street, grand treasurer of Eta Upsilon Gamma sorority is in Columbus, O., attending the three-day biennial convention of the sorority which opened Friday. Accompanying Mrs. Williams were Mrs. Sim Beam Comfort, national Adamas editor of the sorority, and Mrs. E. M. Mansfield, who represented the local alumnae association in St. Louis as official delegate.

Miss Dorothy Scheu, daughter of Mrs. Helen A. Scheu, 47 Arundel place, left Wednesday for Danville, Ill., where she is a delegate to Lamda Alpha Lamda sorority convention.

Seven girls from St. Louis will leave today for Del Monte, Cal., to attend the Gamma Phi Beta sorority national convention, to be held from June 25 to June 30.

Miss Elaine Foerster, daughter of Dr. F. H. Foerster, 3319 South Jefferson avenue, and president of the sorority chapter at Washington University, will represent her chapter. Miss Mae Cella, daughter of C. J. Cila, 7104 Delmar boulevard, will represent St. Louis Gamma Phi Beta alumnae association. Other members of the active chapter at Washington University who will attend are: Miss Gladys Hecker, daughter of J. A. Hecker, 77 Lake Forest; Miss Lois Bader, daughter of Arthur Bader, 4117 Margaretta avenue; Miss Josephine and Miss Margaret Christmann, daughters of William Christmann, 6930 Cornell avenue, and Miss Juniata Freitag, daughter of Dr. O. F. Freitag, 5555 Stratford avenue.

Minnesota Campers To Leave Next Week

ST. LOUISANS who will spend the summer at Camp Lake Hubert for Girls and Camp Lincoln for Boys, in Minnesota, will leave this week. R. C. Wilson, 4803 Arsenal street, will depart Friday for the camp, and Mrs. Wilson will follow on Monday, June 20, with campers in two private railway cars. Other counsellors will be Miss Estle Rucker, 7154 Amherst avenue, and Ray Singer, 6055 Wanda avenue.

Girls will include the following: Miss Roma Jean Wornall, Miss Ruby Drehmann, Miss Mary Duncan, Miss Charlotte Felker, Miss Mary Jane Gray, Miss Jane Jones, Miss Jo Anne Paterson, Miss Frances, Miss Patricia and Miss Joan Rea, Miss Cloy Shelton, Miss Nancy and Miss Olive Thomas, Miss Patsy Vohr, Miss Jo Ann Wells, Miss Molly Jean Wilson, Miss Anna Marie Zurheide, Miss Mary Jo Reynolds and Miss Patricia Yocum.

Boys at Camp Lincoln will be: Rudolph Albachten, Patrick Barr, Jack Barrie, Donald Bohmann, Harold Brill, Richard Dannenberg, James Duncan, Samuel Eddy, Clay Felker, William Fittge, Eugene Frerichs, Millard Frohock, Joe W. Grossenheider, Robert Goldsmith, William Harrell, Thomas Allen, Robert LaMear Jr., Robert McClenahan, Samuel Shelton, John Stocker, Frank Schleicher, Charles Sell, Douglas Thompson and James Yocum.

Tea for New Students At William Woods

YOUNG women who will enter William Woods College at Fulton, Mo., next fall will be entertained at a tea at the College Club tomorrow, from 3 to 5 o'clock. Mrs. L. H. Diekroeger, 7360 Dartmouth avenue, will be hostess, assisted by members of next year's senior class. Miss Duane Coe, president of the William Woods College Club of St. Louis, will preside at the tea table with Miss Frances Nations, president of the club at the college.

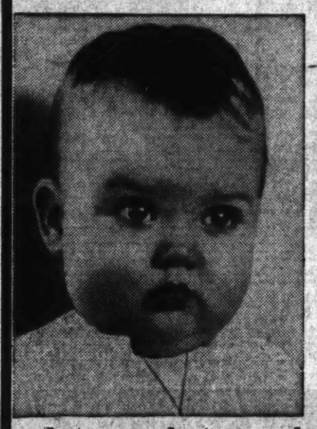
Dr. H. G. Harmon, president of the college; Miss Ruth Keith, dean of women; William H. Meldrum, director of the conservatory, and Mrs. H. Boulware Jameson, head of the voice department, will be introduced to the new students.

To Represent Missouri.

The Rev. and Mrs. J. A. Jacobson, 7487 Hoover avenue, Richmond Heights, have been named by Gov. Stark to represent Missouri in the Swedish-American tercentenary celebration June 27 to 30 in Philadelphia. The Rev. Mr. Jacobson is a Lutheran minister.

DANDRUFF AND ITCHING SCALP
Cause hair loss and BALDNESS
I can prevent these! Start treatment before you are bald! Examination free!
A. G. CLINE Scalp Specialist
LAclede 9053 3143 S. GRAND

What's all this about Dictators?

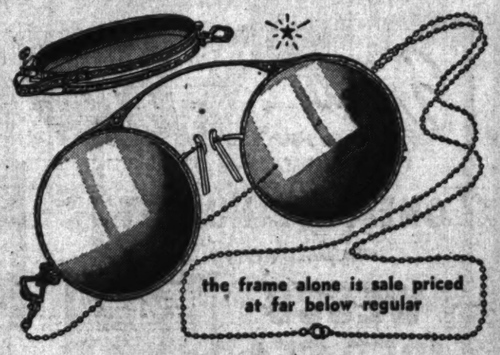


let us photograph your baby today

I'M the real dictator at our house and when mummy has photographs of me taken, I want Jean Sardou photographs because your artist will "catch" those cute little expressions that make me so adorable ...

Special This Week Only
4 Photos of Your Baby $2.50
3 Jean Sardou Photographs and 1 lovely Opal Miniature of your baby—all 4 for only $2.50
NO APPOINTMENT NECESSARY — (Jean Sardou Studio—Fifth Floor.)
Stix, Baer & Fuller

STIX, BAER & FULLER
special for a limited time only!
streamline oxford frame
with chain included without charge



the frame alone is sale priced at far below regular
$2.99 lenses not included

Handsome white gold-filled spring folding oxford frame with non-slip Schwab noseguards and pearloid noserests. Chain included as a gift is dainty, smartly styled in sterling, full 30-inch length!

• Drs. G. M. Rosenthal and F. A. Ilg, registered optometrists. Call for a sight examination.



• for the opera
• for the races
NOCULARS
$1.00

New 1938 American Made Glass . . . with plenty of power and field of vision. Opens and closes in a split second . . . fits into vest pocket or purse. Red, black, ivory.

Mail and Phone Orders Filled

(Optical Department, Street Floor—Stix, Baer & Fuller.)

have your draperies cleaned—save 25%
Have your draperies cleaned now and save 25% off regular prices! And if you wish, you may store them with us for a small charge of 2% of their valuation.
Call CE. 9449, Station 383 and We Will Call for and Deliver!
(Dyeing and Cleaning—Street Floor.)

STIX, BAER & FULLER
sweet and low . . . our lullabye of baby values in this exciting
LAYETTE SALE!



Mothers . . . and mothers-to-be . . . here's a timely opportunity to choose all those little things that baby needs at unforgettable savings! Choose for shower gifts, too!

THE STORK'S NEST
big bargains for the youngest set

$1.10 chux diapers
Popular Chux Diapers, to be tossed away after using! Grand to take when baby goes on a trip. 50 small or 25 large 89c

$1.25 zimmerli shirts, bands
Single and double breasted styles, in approved light Summer weight. Infants' sizes 79c

$1.69 red star
. . . Diapers in popular 27x27-inch size. No mail or phone orders at this sale price, dozen 97c

79c sunsuits
Toddlers' handmade Sunsuits of tubfast broadcloth in pastel colors. Sizes 1-3. 2 for $1

$1 creepers
Tiny boys' Creepers in sizes 1 and 2. Pastel tones, each 79c

Infants' 79c Handmade Dresses and Gertrudes, choice at ..... 2 for $1
59c Esmond Receiving Blankets 39c
79c A. M. C. Ambassador Sheets, 45x72-Inch 68c
$4.98 Celanese Comforts, Reversible $2.94
69c Envelope Handmade Pillow Slips ..... 4 for $1
$1.59 Esmond Crib Blankets, Celanese Bound, 99c
50c Toss-Away Disposable Diapers, small, doz. 25c
$5.98 Imported Shawls, Pastels $3.87
29c A. M. C. Knit Wash Cloths ..... 2 for 19c
25c Quilted Pads, 19c; 49c Pads 31c
79c Quilted Pads, 27x40 ..... 54c
$1.25 Quilted Pads, 34x52 ..... 79c
50c Q-Tips for Baby 39c
$1 A. M. C. Knit Gowns and Kimonos, Each 49c
59c Carter Jiffon Shirts; infancy to 2 ..... 49c
50c Vanta Double-Breasted Shirts; size 2 ..... 39c
39c Carter Sleeveless Jiffon Bands; 2 to 6 ..... 33c
$1.98 Cotton Knit Creepers from Switzerland, $1.59
59c Imported Terry Bibs ..... 4 for $1

$6.98 carriages
Welsh Easy-Fold Carriages of whipcord in two-position style with foot folding pedal . . . choice of brown or blue $4.99
$1.25 Kapok Carriage Pad, 99c

$6.98 play pen
Folding Play Pen, on wheels; sturdily built, with reinforced floor. Complete, with play beads $4.89

furniture reduced
Floor sample chifforobes, cribs, mothers' chairs, nursery chairs, youth's beds, baskets, toy chest, costumers, dressers and chests . . . all reduced 1/4

$5.98 Bathinette
Genuine baby Bathinette with rubber tub, tray (to lay baby on) and spray $4.85
(Infants' Wear—Second Floor.)

Mothers, Ask In the Infants' Wear Department for the Use of Our Free (10-Day) Circulating Library Books on Child Care.
CALL CENTRAL 9449 FOR PHONE ORDERS

I. MILLER
Mid-Season Sale of
$12.75-$14.75 beautiful summer footwear
$9.90



always the ultimate in fashion . . . now an added savings thrill on I. Miller oxfords, sandals, pumps!
white kid white suede
kashmir blue suede
wheat linen white linen
pastel shades prints
included are stunning dark shoes to wear now and into fall
(Shoe Salon—Second Floor.)



$2 to $3.95 PURE LINEN SUITS ALSO TOPPERS $1.00
$3.95 to $5 TOPPERS White and Colors $1.99
$15 to $35 SUITS & COATS 12 to 56 $5 & $10
$1.00 to $2.95 WASH DRESSES 2 for $1.00 and 2 for $1.50
STEWARTS BROADWAY and WASHINGTON

ST. CHARLES ITEMS

IN A FERN and flower banked recess formed by windows, Miss Phoebe Steinbrinker, daughter of Mr. and Mrs. John H. Steinbrinker, 1508 Watson street, became the bride of Victor George Schwentker of Kirkwood, Mo., at 5 o'clock Wednesday afternoon, at the Steinbrinker home. Mr. Schwentker is the son of Mr. and Mrs. Frederick Schwentker of Kirkwood. The Rev. Frederick Niedner of the Immanuel Lutheran Church here, performed the ceremony. A buffet supper was served to 40 guests immediately after. The wedding was a small one, those attending composed of relatives of the immediate families.

The bride was given away in marriage by her father. She was dressed in floor-length mousseline de soie, made on princesse lines, with a close-fitting neckline and having tiny pearl buttons down the front of the blouse. The finger-tip veil was caught to the head with a Juliet cap of seed pearls. The dress was diagonally striped with a heavier white silk band. The bride carried white roses and lilies of the valley. Her bridesmaid, Miss Lois Schreiber, wore a long dress of yellow mousseline de soie, with a large yellow picture hat and matching shoes. Her flowers were blue delphinium. Everett Crowson of St. Louis, a brother-in-law of the bridegroom, was the other attendant. Miss Louise Steinbrinker, a cousin of the bride, played Lohengrin's Wedding March.

The couple left on a Northern honeymoon trip. They will be at home after July 1, at 602 Norton avenue, Kirkwood, Mo.

Miss Inez Virginia Yount, daughter of Mr. and Mrs. M. D. Yount of Hannibal, Mo., and O. K. Baker, son of Mr. and Mrs. Melvin Baker, Gallagher avenue, were married Saturday evening, June 11 in the home of the bride's parents, Dr. C. J. Armstrong, of Hannibal, assisted by Dr. L. B. Harmon, of the Jefferson Street Presbyterian Church here, performed the double ring service by candlelight.

The bride was led through a room decked with flowers by her father. She wore white mousseline de soie trimmed with white velvet bows and narrow ruffling at the square neck and puffed sleeves. Her shower bouquet was composed of gladioluses and baby's breath. Miss Imogene Baker, sister of the bridegroom, acted as bridesmaid, her dress being powder blue taffeta with full skirt and the accessories in pink. She carried pink gladioluses and baby's breath. A brother of the bride, David Yount, was the other attendant.

A reception followed for the wedding party and a small group of friends. The newly married couple will be at home at 1628 Gallagher avenue.

Miss Juanita E. Brown, of Armstrong, Mo., daughter of Mrs. J. C. Brown, of that city, became the bride of Wilfred H. Schroer, son of Mr. and Mrs. E. G. Schroer, of 1000 South Main street, last Sunday afternoon. The wedding was held in the Student Center Building of the First Baptist Church at Columbia, Mo. The Rev. Bradford Abernathy officiated. Mr. and Mrs. Thomas Snoddy were attendants. The couple left on a honeymoon trip to Chicago, after which they will spend the summer at Armstrong, Mo., where the bridegroom has been superintendent of schools. In the fall he will take his bride to Flat River, Mo., where he holds a position in the schools.

Following the wedding last Sunday the newly married couple and a group of 20 guests were served buffet supper at the home of the bridegroom's parents here.

An evening bridge party will be held for the entire membership of the St. Charles Country Club at 8:15 o'clock on Tuesday evening. Hostesses for the occasion will be Mrs. August A. Westerfeld and Mrs. R. G. Nichols.

In the golf tournament in which 20 men and women of the St. Charles Country Club took part at Washington, Mo., last Sunday, the local team came out victorious by a margin of one point. The Washington club is playing a return match on the local course this afternoon.

Mrs. A. B. Boulware, 1024 Madison street, entertained at 1 o'clock luncheon and bridge for a group of 12 on Wednesday afternoon.

The St. Charles Garden Club held their June meeting on the lawn of the country home of Mrs. Howard Gass at Cottleville, Mo., on Thursday evening. A covered dish picnic supper was served preceding the meeting. Each member brought bouquets from their own gardens and prizes were given for the most perfect blooms and those best arranged.

Mrs. Leland Cunningham, local regent of the Daughters of the American Revolution, Mrs. Francis C. Becker and Mrs. Thomas B. Craghead attended a regents' luncheon at the Gatesworth Hotel in St. Louis Thursday noon at which time plans were made for the entertainment of guests at the State convention to be held in St. Louis early in October.

Erwin Rahmoeller and Miss Clara Rahmoeller of Dallas, Tex., are visiting their sister, Mrs. Arthur Mersch, near Harvester, Mo.

Mrs. Ralph Pittman of Pine Bluff, Ark., arrived Tuesday to visit with Mr. and Mrs. A. H. Diekman, 1073 Madison street.

George Edward Meyer, son of Mr. and Mrs. Edward Meyer, 817 Monroe street, left this week to spend a month with his aunt, Mrs. Dan Thoelke at Higginsville, Mo.

Urban Kottmann, 332 North Sixth street, has left on a vacation trip to New York City and Washington, D. C.

Dr. and Mrs. W. A. Stephens, Madison street, returned last week from a three weeks' trailer trip to Denver, the Grand Canyon and through the Black Hills.

Miss Betty Gale Wilson, Kermit Klinghammer, George Stukenbroeker, and Earl Doerrie went to Fayette, Mo., Monday to attend a Young People's Convention.

Miss Ernestine Thro, daughter of Mr. and Mrs. Roland Thro, 540 Monroe street, returned early in the week from a trip East where she visited her brother, John at Annapolis, Md., before he left on a cruise, and then went on to New York City where she has relatives.

Dr. and Mrs. T. L. Hardin, 220 Madison street, are entertaining the latter's parents, Mr. and Mrs. W. F. Janes and her sister, Miss Cora Berniece Janes of Glendale, Cal., and Alpha M. Jennings of Champaign, Ill., at their home this week.

J. Varnum Jones, teacher at St. Charles High School, left last week for Juneau, Alaska, where he will visit Mr. and Mrs. W. H. Cordel, the latter his sister. Mr. Jones is to leave by boat from Seattle, Wash., to Hoonah and thence to Juneau, where he expects to spend the summer.

Mrs. William Cox returned to her home in Little Rock, Ark., last week after spending some time here with her sister, Mrs. Riley Turnbull of Troy, Mo., who is ill at St. Joseph's Hospital. Mrs. Cox, a former resident here, visited as houseguest, Mrs. William Dill, Mrs. David Fine and Mrs. Marvin Bishop while here.

Miss Esther Thoelke, daughter of Mrs. H. C. Thoelke, 330 South Sixth street, left this evening on an automobile trip to Los Angeles, Cal., going with her brother, Elmer Thoelke, and Mrs. Thoelke, of Kirksville, Mo.

Mr. and Mrs. A. W. Orf and daughter, Mrs. Ben Hill, of Okemah, Ok., have been visiting Judge and Mrs. Joseph Mahon, 512 Hutton street.

Mrs. Jean Hoffmann of Chicago is visiting her parents, Judge and Mrs. W. F. Achelpohl, 1103 Madison street.

College Dean to Visit in West.

Dr. Alice E. Gipson, dean of Lindenwood College, leaves Friday for her summer vacation in the West. She will spend several weeks with relatives at Caldwell, Ida., and will also visit Seattle and Portland, Ore.

Recently Married



—Block Bros. Photograph.

MRS. HENRY PALMERI, the former Miss Christine Gussie Catanzaro, daughter of Mrs. Lucia Catanzaro, 5514 Easton avenue. She was married last Sunday.

ILLINOIS TRI-CITIES

Granite City

MISS MARY MARGARET MacGALLIARD, daughter of Dr. and Mrs. A. E. MacGalliard, entertained the Alumnae Association of Kappa Delta sorority at her home, 2015 Delmar avenue, this week. Mrs. John McGay, Tulsa, Ok.; Miss Marian Beck, Miss Gladys Heller, Mrs. Charles Iback, Mrs. Paul Larrick, Miss Elizabeth McKim, Miss Helen Griswold, Miss Irene Pitts, Mrs. Vesper Stotenbur and Mrs. James Bone, St. Louis; Miss Ione Sager, Collinsville; Mrs. R. W. Longstreet, Webster Groves, and Mrs. C. F. Jost, Kirkwood, were present.

Officers elected were: Miss Pitts, president; Miss Griswold, secretary; Miss Ruth Beck, treasurer; Miss MacGalliard, editor, and Mrs. Longstreet, Pan-Hellenic representative.

Mrs. Earl LaMar, 2430 Grand avenue, gave a party Saturday afternoon, June 12, for her young daughter, Prudence Ellen, who celebrated her seventh birthday. Those present were: Patsy Lerch, Patsy Nell Wilson, Kathryn Ann Bass, Gerry Carrington, Amy Lynn, Corinne Grah, Mary Ellen Bowler, Joyce Brown, Suda Mae Hamilton, Lois Baker, Barbara Moore, Elaine Compton, Martha Pierson, Shirley Weir, Dollie Walker and Barbara Turner. Games were played and refreshments were served.

Mr. and Mrs. Charles Pindell gave a small party Thursday evening at their home, 2167 Madison avenue. Guests were: Mr. and Mrs. Mark Jones, St. Louis; Mr. and Mrs. William Parker Jr., Miss Florene Beck, Lester Gau, Schenectady, N. Y., Miss Patricia Zebia and Michael Macek.

Miss Thelma Hessenauer, Alton, is spending this week with her cousin, Miss Chelnissa Culp, of Illinois avenue.

Mr. and Mrs. L. B. Rhodes and the former's parents, Mr. and Mrs. W. B. Rhodes, returned Friday from a visit to Detroit, Niagara Falls, Washington and New York.

Mrs. Florence Edwards, of Washington avenue, left Sunday for a Caribbean cruise. She will be away for two weeks.

Miss Ruth Squires left this week to visit relatives in Paris, Tex. She will also visit in Alabama and Tennessee before returning home.

Mrs. David Morgan, of Grand avenue, left Wednesday for Youngstown, O., where she will visit her brothers, J. H. and David Scott, and their families.

Mr. and Mrs. Frank B. Barclay and daughter, 2453 Cleveland boulevard, left yesterday for a visit in Memphis, Tenn.

Mr. and Mrs. R. D. Minnick have as their guest the latter's brother, George Scheiber, Charlotte, N. C.

Madison

MRS. ROSE HINDMAN was elected president of the Women's Auxiliary of the Venice-Madison Post No. 307, American Legion, at a meeting held this week at the legion home in Venice. Others elected were: Mrs. Marie Wittenbrink, first vice-president; Mrs. Sybil Robbs, second vice-president; Mrs. Daisy Ferguson, treasurer; Mrs. George Means, Nameoki, chaplain; Mrs. Pauline Reidelberger, historian, and Mrs. Catherine Fellers, sergeant-at-arms. The installation will take place at the first meeting in September. Mrs. Margaret Taylor is the retiring president.

Mr. and Mrs. John W. Logan, Sheridan, Wyo., are visiting Mr. and Mrs. Jay Logan and family, of Fourth street.

Mrs. Robert Breen, the former Miss Gertrude Bader, has returned to her home at Evanston, Ill., after a visit with her parents, Mr. and Mrs. Herman Bader, of Market street.

Mrs. Lucian McCleary, of Fifth street, left last week to spend several weeks visiting with relatives in Indiana.

Mrs. Glen Dacus entertained Saturday evening at a bridal shower for Mrs. James E. Bauer of Centralia, Ill., who before her recent marriage was Miss Glendola Stein of Madison. Prizes were awarded Mrs. Bauer and Mrs. C. D. Smith. Guests were: Mrs. Ralph Rideout and daughter Marlene, Miss Pearl Boyd, Mrs. Ted Werner and son Teddy, and daughter Lynette, Mrs. Harry Thebeau, Miss Lena Graham, Miss Pansy Williams, Miss Nora Rogers, Mrs. C. D. Smith and daughter Joyce, Bobby Werner and Mrs. Dacus.

The Rev. and Mrs. Harold Harsh have returned home from a three week's vacation spent in Saginaw, Mich.

Mr. and Mrs. John N. Young, Milton, Ill., have returned to their home after visiting with their daughter, Mrs. Ray Welshans.

Mrs. M. Martin left last week for Boswell, Mo., where she will spend several weeks with her daughter, Mrs. M. Stubblefield.

Venice

MRS. ROY BENNER entertained Friday afternoon at a party for her daughter Ruth, on her fourth birthday. Those present were: Shirley Fisk, Mary Lee Martin, Dorothy Jean Burris, Dorothy Jean Rusick, Darlene Tuer, Nancy Sue Wright, Norman Kinder, Marjorie Shelton, Delores and Dickie Benner, Carrie Smith, Maxine Miller, Mary Young, Phyllis Hargrave, Maxine Wright, Doris Barr, Mrs. Ruth Kinder, Mrs. Alos Shelton, Mrs. E. O. Overbey and Mrs. Louis Benner.

Alvin DeWitt and two daughters, Miss Mildred and Miss Nora Lee, returned home Friday from a vacation trip to Galveston and Houston, Tex., and Little Rock, Ark. On Saturday the girls left for a month's visit with their mother, Mrs. Carl Caffin, Hume, Ill.

Hale-Swinehart

MISS BETTY ANN SWINEHART, daughter of Mr. and Mrs. Howard B. Swinehart, 3922 Connecticut avenue, and Harold T. Hale, son of Mr. and Mrs. Clifford T. Hale, 4366 Forest Park boulevard, were married Saturday night, June 11, at 8 o'clock at Tyler Place Presbyterian Church. The Rev. Dr. Henry Little Jr. performed the ceremony. Miss Lucy Swinehart, sister of the bride, was maid of honor, and Fuller Hale, brother of the bridegroom, was best man. Ushers included: Howard K. Swinehart, brother of the bride, James Coughlin, Joseph Baldwin and William Kufferle. Mr. Hale and his bride will be at home after June 25 at 5408 Brannon avenue.

Guest From Hollywood.

Mrs. John A. Karzin, 6600 Kingsbury boulevard, is entertaining as her guest, Mrs. Hudson Grimes of Hollywood, a former St. Louisan. During her stay, Mrs. Grimes will be entertained at several parties, among them a bridge luncheon to be given this week by Mrs. Karzin's mother, Mrs. John Keenen. Mrs. Grimes will visit Mrs. Karzin about a month, leaving then to visit friends in Missouri until the first of October.

Visitor From Florida.

Mrs. William E. Fox, 6601 Goodfellow avenue, has as her guest her sister, Mrs. Birdie Whitener of Miami, Fla., who has visited here for two weeks. Thursday, June 9, Mrs. Fox entertained at luncheon for her sister, and last Thursday she was guest of honor at a bridge luncheon given by Mrs. George L. Hirt. Mr. and Mrs. Fox entertained guests Friday night at Meadowbrook Country Club in honor of her sister.

Garden Party by Club Women.

The home of Mrs. Jasper Blackburn, 457 Hawthorne avenue, Webster Groves, will be the setting for the annual garden party given by the Eighth District Missouri Federation of Women's Clubs Wednesday afternoon at 2 o'clock. Assisting hostesses will be the presidents of the clubs in the Eighth District.

Delta Gamma Delegate.

Miss Patty Peele, daughter of Mr. and Mrs. Hereward J. Peele, 7358 Shaftsbury avenue, will represent the Washington University chapter of Delta Gamma sorority at the national biennial convention to be held Tuesday through Saturday at Broadmoor Hotel, Colorado Springs, Colo. Miss Peele is president of the chapter here.



SLIP COVERS
CUSTOM-MADE "Year 'Round Use" 2 Piece. Exceptional value ..... ONLY $19
Cash or E. Z. Terms. CAbany 5200
Phone for Estimates
ZIGEL SLIP COVERS 5922 Delmar UPHOLSTERING

Carondelet Y. W. C. A. Camp-Life Program

STAY-AT-HOME camp will open at Carondelet branch Y.W.C.A., 600 Loughborough avenue, this week, to continue until Aug. 6. Girls under 10 will meet on Tuesdays from 9 a. m. to 2 p. m. Miss Phoebe Weed, the adviser, has planned clay modeling, games, group singing and swimming, with picnic lunches and rest periods.

Girls from 10 to 13 will meet on Thursdays from 10 a. m. to 3 p. m. The girls, with Mrs. Roy Kern as their adviser, have planned a variety of interest groups including soap carving, dramatics, swimming, trips to points of interest around St. Louis, first aid, cooking, sewing, art, group piano lessons, story telling, pony rides, bird study and other branches of nature study.

The high school girls, under the leadership of Mrs. T. C. Jean, will meet on Tuesdays from 10 a. m. to 3 p. m. to participate in indoor and outdoor cooking, handicrafts, dramatics, music, art, sewing, dress design, star study, ballroom dancing, horseback riding and other sports.

Groups will meet at the branch building as well as at Carondelet Park, on the grounds of private residences and at various points of interest in connection with their activities.

Volunteers who will lead the interest groups include Miss Virginia Leemon of William Woods dramatics department; Miss Sophie Roguski, Miss Virginia Lee Eppler, Miss Martha Sobbe and Miss Ruth Melick, Washington University students; and Mrs. Frank Cordes, Mrs. Arlene Mueller, Mrs. Harry Mews, Miss Irene Chordas and Mrs. O. W. Earickson.

Swimming classes for children under 8 will begin tomorrow. Groups will be limited to 10 children. Teachers, under the direction of Miss Grace McHenry, will go into the water with the children.

Junior Camp at Montebello, Y. W. C. A. camp at Kimmswick, will open tomorrow for girls from 10 through 13 years. Miss Martha McDowell, secretary for younger girls at Carondelet Branch Y. W. C. A., will be the director.

Cohen-Jacobson.

The marriage of Miss Elizabeth Jacobson, daughter of Mr. and Mrs. Nathan Jacobson of Kansas City, Mo., and Marwyn D. Cohen, son of Mr. and Mrs. M. M. Cohen, 4440 Lindell boulevard, will take place this afternoon. The ceremony will be performed at the home of Rabbi A. E. Halpern, 5348 Cabanne avenue, with only the immediate families present. A reception tonight will be held from 8 to 12 o'clock at the Cohen home.

Patron Gifts Party Friday.

Mrs. Fred T. Fabre, 4225 South Grand avenue, district president of the St. Louis Women's Foreign Missionary Societies of the Methodist Episcopal Church, will entertain Friday afternoon at one of a series of anniversary patron gifts parties. These parties will continue throughout the summer.

Genuine Oil Permanent

Machine or Machineless $1.50
You Must Bring This Ad
HAIRCUTTING by Mr. Howie, the mgr. 25c
SHAMPOO & SET 25c
9-12, Mon., Tues., Wed.
GORNEY'S BEAUTY SHOP IN KRESGE'S 25c to $1.00 STORE
516 WASHINGTON—CE. 1439

Isabelle McMenamy Heads Altrusa Club

MISS ISABELLE McMENAMY was elected president of the Altrusa Club of St. Louis at its annual meeting at the Congress Hotel last night. Miss McMenamy is dietitian of the City Sanitarium.

Miss Gretchen Vanderschmidt was chosen vice-president; Miss Jeanette Hindman, secretary; Miss Cora Conklin, treasurer. Miss Florence Slatery and Miss Alma Jolley were elected directors. Miss Margaret Coons is the retiring president and will be an honorary member of the board.

Entertained Visitors.

Miss Ruth C. Rubin, 6267 Clemens avenue, has had as her guest, Miss Rosalyn Anne Hochman of Indianapolis, Ind. Prior to Miss Hochman's visit, Miss Rubin entertained Miss Oona Seifert of Omaha, Neb., as her guest.

Hughes-Tainter Wedding.

Miss Mary Josephine Tainter, daughter of Dr. and Mrs. F. J. Tainter, 505 Clark street, St. Charles, will be married Tuesday morning to J. Leon Hughes, 5069 Minerva avenue. The Rev. James Tainter, the bride's brother, will officiate at the St. Charles Borromeo Church, in St. Charles. Father Tainter, a member of the faculty at Campion School for Boys at Prairie du Chien, Wis., arrived last week and will remain at St. Louis University for several weeks.

THIS ADV. WORTH 50c ON ADV. WAVES
VERA DIEHL
4573 Gravois RI. 9408
Try Our New
NU-GLOW WAVE
Machine or Wireless
Reg. $7.50 Value
Pure Oil Used
No Aniline
Fully Guaranteed
$3.50 Nu-Glow, $4.00 PRE-HEATED OIL WAVES, $5.00
$3.50

SHAMPOO AND SET 35c
Other Waves $2.00 Up
Have Your Hair Dyed or Bleached by Our Experts

Annual Children's Contest
FROM JUNE 20 THRU JULY 30th

3 Weekly Prizes for 6 Weeks.
3 Grand Prizes.
3 Honorable Mention.
$500.00 IN PRIZES
CASH and MERCHANDISE
FIRST PRIZE $100.00
$65.00 Cash, $35.00 Mdse.
Any child 12 years or under is eligible to win a prize by simply having a $1.00 photograph taken in our studio.
Prizes are awarded for personality and character as reflected in the photograph.
Photographs become the property of the parents.
THIS IS A LOCAL CONTEST
The entire $500.00 in prizes will be awarded to children having photographs taken in our studio.

FOR FURTHER INFORMATION CALL STUDIO
Chesshire Studio—Sixth Floor
VANDERVOORT'S
Scruggs-Vandervoort-Barney
Ninth and Olive

KROGER-PIGGLY WIGGLY
WHILE THEY LAST
GET 6 LOVELY Lady Doris ICED TEA SPOONS
For ONLY 65c
On Kroger's Silver Mine Plan
Price Without Nugget Book $2.00
EXQUISITE DESIGN! HEAVILY PLATED! FULLY GUARANTEED! IDEAL FOR ALL ICED DRINKS!

Extra TO HELP YOU GET A HEADSTART WE OFFER
ONE FREE NUGGET with purchase of
WESCO ICED TEA ½ lb. pkg. 25c

Special blend for iced tea! Holds true tea flavor when iced! Keeps amber-clear color! Costs less—makes twice as much!
HERE'S HOW!
Get Free Silver Mine Book at a Kroger or Piggly Wiggly Store. Then, with every 25c purchase you get one nugget. When book is filled, return it to store and get your half dozen heavily silverplated Iced Tea Spoons for only 65c.
HUNDREDS OF WOMEN ARE BUILDING COMPLETE SILVER SETS, THROUGH THIS PLAN


Your Choice OF THREE DIFFERENT UNITS 65¢
You, too, can secure a complete Set through small daily purchases at your neighborhood Kroger or Piggly Wiggly Store.
Get your Silver Mine Booklet. When it is filled return it with 65c in cash and receive your choice of 3 units.
ASK YOUR KROGER OR PIGGLY WIGGLY MANAGER FOR DETAILS TODAY! Don't Delay--Start Today. LIMITED SUPPLY
ONLY AT KROGER & PIGGLY WIGGLY STORES
KROGER & PIGGLY WIGGLY STORES

A SENSATIONAL SPECIAL for 4th of July

This is your opportunity to make a bona-fide saving and still secure the same high quality permanents. These are not value advertised prices, but actual reductions in present prices.
40 EXPERT OPERATORS to serve you. Every Wave guaranteed.
NO-AMMONIA-OIL Permanent!
Formerly $3.50 During this Special, complete at ——— $2
OUR REGULAR $5.00 Permanent Complete Only —— $3
OUR REGULAR $6.50 Permanent Complete Only —— $4
Open Evenings Artiste Shoppe Immediate Service
4th FLOOR EQUITABLE BLDG., 813 Locust. Phone GE. 2620

VANDERVOORT'S Popular DOWNSTAIRS STORE

A Sensational Offering of Lovely Glenbury

COTTON DRESSES

All Guaranteed Fast-Color and Washable

ALL REGULAR $2.00 VALUES $1.39

Petite Dot Voiles! Fruit-Jello Broadcloths!
Ice-Cool Prints! Arabic Prints!

Yes, you'll want to get two or three at least—for yourself, your family and friends. You'll find hundreds of astonishing values—you would expect to pay more for the material alone. It's a grand selection—with cool, attractive styles for every size . . . every age . . . every occasion. Don't make the mistake of coming too late. Why not come early while the selection is best—pick out the two or three Dresses that you need for every day—all through Summer. Get a sheer voile—and a few lovely prints or ice-frosty piques. We have them in your size—in a score of styles that will suit you to perfection.



No. 2680
Brown
Black
Navy
12-20
Arabian Print



No. 2785
White
Yellow
Tan
Sizes 14 to 44



No. 2784
White
Tan
Aqua
Sizes 14 to 40



No. 2658
14-20
Navy
Wine
Brown



No. 2661
14-44
Green
Brown
Blue



No. 2668
White
Ground
Sizes 12 to 20

No. 2780
White
Yellow
Blue
Sizes 12 to 20

EVERY WANTED SIZE:
Misses'—12 to 20
Women's—38 to 44
Order Several Now!

ASTONISHING WASH DRESS VALUES!
Come Early While Quantities Last!

No. 2681
Navy
Purple
Brown
14-44
Arabian Print

No. 2670
14-44
Black
Navy
Wine
Royal
Brown
Circle
Dot



No. 2783
White
Aqua
Tan
Sizes 12 to 20



No. 2782
White
Yellow
Blue
Sizes 14-20



No. 3654
12-20
Navy
Black
Wine
Polka Dot Pique



No. 2671
14-44
Lt. Blue
Pink
Maize
Oasis Scene

No. 2666
14-20
Navy Black
Wine
Brazilian
Orchid Design

USE THIS MAIL ORDER BLANK

QUANTITY	STYLE NO.	SIZE	COLOR

Name _____ Address _____
City _____ State _____
☐ Cash ☐ Charge ☐ C. O. D.



Phone Orders:
CE. 7450
WE. 3300
EA. 1504

Weddings and Engagements

Kunz-Sack

MISS NORMA LOUISE SACK, daughter of Mr. and Mrs. John E. Sack, 1219 Buckner avenue, became the bride of Carl F. Kunz, son of Charles Kunz, 125 Helfenstein road, Webster Groves, on Saturday, June 11, at the Eden Emmanuel Church in St. Louis. The ceremony was followed by a reception at the Forest Park Hotel. Miss Janel Klopstein was maid of honor and Miss Hazel Goff was bridesmaid. Mr. Kunz was attended by Dave Sollenbach as best man and H. Gregory and Walter H. Huggins as ushers.

Mr. and Mrs. Kunz are spending a month in California and upon their return will reside at 7701 Murdock avenue.

Thea-Schukar

Announcement has been made of the engagement of Miss Sylvia Schukar, daughter of Mrs. Samuel Schukar, 3142 Easton avenue, and Alfred Thea, son of Mr. and Mrs. Harry Thea, 1478 Goodfellow avenue. The announcement was made Sunday afternoon, June 12, at a reception at the Thea home given in honor of their son, who was graduated from Washington University. Miss Schukar is also a graduate of Washington University.

The wedding will take place early in September.

Hughes-Lively

Miss Edna Doris Lively of Maitoon, Ill., became the bride there of Dr. Kenneth Franklin Hughes in a service read by her father, the Rev. James M. Lively, at 2 o'clock Tuesday afternoon. First Baptist Church, decorated in summer flowers, was the scene of the marriage.

Attending the bride, who was escorted to the altar by her brother, James K. Lively, were Miss Mary Margaret Lively, her sister, as maid of honor; Mrs. Dale Patrick of Decatur, Ill., her cousin, Miss Evelyn Wendt of Chicago and Mrs. Beulah H. Dunn, bridesmaids. They wore pastel shades of embroidered net and carried roses and baby's breath. Donna Doris Dunn was flower girl.

Joseph Hughes of Rockford, Ill., was best man for his brother and ushers were Irving William Wendt of Chicago, Jack Rapaport of Kansas City, and Gerald Lively, the bride's brother. Dr. Hughes, who will bring his bride to St. Louis to live, is the son of Mr. and Mrs. Frank G. Hughes of Irving, Ill. He is a graduate of the University of Illinois Medical School.

The parents of the bride entertained the wedding party at dinner following an afternoon reception.

The bridal pair later departed on a wedding trip to the Ozarks.

Buckles-Rose

At a tea last Sunday afternoon at the home of Mrs. Frederick Wickert, 4478 Clarence avenue, the engagement of Miss Virginia Rose and George Buckles, 2202 University street, was announced to friends. Miss Rose is the daughter of Mr. and Mrs. Walter T. Rose, 4627 Pope avenue.

News was disclosed by individual corsages tied with ribbon bearing a card on which the names were printed, which were passed by Marian Wickert, young daughter of the hostess. Miss Ruth Crocker and Miss La Verne Wagner assisted in serving.

Plans are being made for the marriage next year.

Spevack-Benson

Mr. and Mrs. Maurice Benson, 5527 Wells avenue, announce the engagement of their daughter, Miss Bernice, and George Spevack. The bridegroom-elect is the son of Abraham Spevack, 730 Leland avenue. Mr. and Mrs. Benson recently moved here from Little Rock, Ark.

Kotner-Rifkin

Mr. and Mrs. Abe Rifkin, 6610 Enright avenue, have announced the marriage of their daughter, Miss Selma, and Dr. Lawrence Melvin Kotner, son of Mr. and Mrs. John Kotner, 4057 Lafayette avenue.

The wedding took place Tuesday, June 7, the day of the bridegroom's graduation from the School of Medicine at Washington University. Rabbi Julian Miller performed the ceremony at 1 o'clock in the afternoon at B'Nai El Temple.

Dr. Kotner and his bride will make their home with Mr. and Mrs. Rifkin.

Marchetto-Boerneman

The marriage of Miss Anna Boerneman, daughter of Mrs. Ann Boerneman, 3935 St. Louis avenue, and Bruno Marchetto, son of Mr. and Mrs. Gerardo Marchetto, 5357 Odell avenue, took place yesterday morning at 8 o'clock at St. Francis Xavier Church.

Miss Luella Suchanek was maid of honor, with Miss Ann Murphy, Miss Louise Metz and Miss Marielen Turner as bridesmaids. George Boerneman gave his sister in marriage.

The bride's brother, Harold Boerneman, was best man, with George Stuckenschneider and Joseph New as groomsmen.

A breakfast for the bridal party and immediate families was given afterward at Forest Park Hotel, and last night a reception was held at the Boerneman home.

BRIDES of LATE SPRING



MRS. JOHN STODIECK JR., whose wedding took place Wednesday at the home of her grandparents, Mr. and Mrs. George Beck. The former Miss Louise Beck, she is the daughter of Mr. and Mrs. Ernst Beck of Lebanon, Mo.
—Martin Schweig Photograph.



MRS. MARTIN M. MAY, formerly Miss Stella Simon, daughter of Mr. and Mrs. Samuel Simon, 5048 Cates avenue. The wedding took place June 7.
—Murillo Studio Photograph.



MRS. MYRON S. COOK, who was married last night. She is the former Miss Marian Manne, daughter of Mrs. Harry M. Manne, 528 Midvale avenue.
—Jules Pierlow Photograph.



MRS. SIDNEY T. EUSTON. Before her marriage June 11 she was Miss Eleanor Voight, daughter of Mr. and Mrs. A. E. Voight, 8025 Nola avenue.
—Murillo Studio Photograph.

MRS. GEORGE HENRY STIMSON, the former Miss Georgia Grund, daughter of Mr. and Mrs. William T. Grund, 6604 Itaska street.
—Block Bros. Photograph

Sayler-Garling

Mr. and Mrs. Louis H. Garling, 3151 Pestalozzi street, have announced the engagement of their daughter, Miss Gladys Louise, and James McClelland Sayler, son of Mr. and Mrs. Marvin D. Sayler, 3165 Ivanhoe avenue. The marriage will take place Aug. 13 at St. Luke's Evangelical church. Mr. and Mrs. Garling will be at home this evening in honor of the engaged pair.

Zimmerman-Alton

Mr. and Mrs. John Alton, 1947 Burd avenue, have announced the engagement of their daughter, Miss Ann, and Herman Zimmerman, son of Mr. and Mrs. Henry Zimmerman, 1371 Arlington avenue.

Cremer-Carpenter

Miss Marjorie Lucille Carpenter, daughter of Mrs. William G. Carpenter, 1233 Claytonia terrace, and Dr. William J. Cremer of Fulton, Mo., were married Saturday morning, June 11, at the Church of the Little Flower in Richmond Heights. Mr. and Mrs. Matthews Cremer of Jefferson City, parents of the bridegroom, were among the guests.

After a tour of the Great Lakes region, the pair will reside in Fulton.

Mrs. Cremer attended Christian College in Columbia, Mo. Dr. Cremer was graduated from the University of Missouri and the Washington University School of Medicine.

Stimson-Grund

Miss Georgia Grund, daughter of Mr. and Mrs. William T. Grund, 6604 Itaska street, became the bride of George Henry Stimson Tuesday morning at 11 o'clock at Compton Hill Congregational Church. Dr. Edward W. Stimson of Sioux City, Ia., brother of the bridegroom, officiated at the service assisted by Dr. Seth H. Buell.

The bride, who was given in marriage by her father, wore her mother's wedding gown of princess lace and carried white gladioli and larkspur. Mrs. B. E. Peebles, a sister of the bride, served as the only attendant, wearing a gown of white tucked chiffon over maize. She carried a bouquet of assorted spring flowers.

J. Yandell Johnson Jr. of Jonesboro, Ark., served as best man and the ushers were A. Fred Helmkampf, B. E. Peebles and M. N. Whitehead. A wedding breakfast was held at the Missouri Athletic Association.

The bride is a graduate of the University of Missouri and Mr. Stimson received his engineering degree from Washington University. They will live, after the honeymoon, at 5018 Lindenwood avenue.

Polsky-Glassman

The marriage of Miss Zelda Ruth Glassman, daughter of Mr. and Mrs. Samuel Glassman of Kansas City, formerly of St. Louis, and Dr. Morris Polsky took place last Sunday evening at 7 o'clock on the roof of the Hotel Kansas Citian.

Rabbi Gershon Hadas officiated and Cantor Rothblatt sang before the ceremony.

Mrs. Fred Einhorn, sister of the bride, was matron of honor, and bridesmaids were Miss Edna Feldman of St. Louis and Miss Ann Polsky. Groomsmen were Dr. Ted Marcus and Maurice Braun, both of St. Louis.

A dinner for the families and a reception followed. Dr. and Mrs. Polsky will live in Kansas City, after a three-week wedding trip to New Orleans and Cuba.

Glicksberg-Baron

The marriage of Miss Frances Beverly Baron, daughter of Mr. and Mrs. Jacob Baron, 5752 Westminster place, and Meyer Glicksberg took place Wednesday evening at 7:15 o'clock in the study of Rabbi Samuel Thurman, who officiated. The families afterward went to the Baron home for supper.

The newlyweds departed for California to spend a month. They will reside in St. Louis.

Tubbesing-Jaeger

The marriage of Miss Eleanor Jaeger, daughter of Mrs. Henry Jaeger, 4230 Prairie avenue, and George T. Tubbesing Jr., son of Mr. and Mrs. George T. Tubbesing, 3023 North Whittier street, will take place June 25 at 4 o'clock in the afternoon.

The Rev. Fred C. Reiner will perform the ceremony at Greely Presbyterian Church. Miss Bernice Hufton will attend Miss Jaeger. Frank Tubbesing will be best man. Melvin Banks will give his sister-in-law in marriage.

Edwards-D'Amour

The wedding of Miss Eunice Ann D'Amour, daughter of Mr. and Mrs. Edmund D'Amour, 4528 Harris avenue, and Clarence Walter Edwards, took place yesterday afternoon at 5:30 o'clock at the North Side Divine Science Church. The Rev. Frederick Long performed the ceremony. The bride wore white lace, the gown fashioned with a fitted bodice and full skirt, and square neckline edged with lace pleating. Her tulle veil fell from a wreath of orange blossoms, and she carried white roses. Miss Leanora Bergmann, maid of honor, was gowned in blue chiffon, and Miss La Verne Randoll, bridesmaid, wore pink chiffon. Both carried pink and blue daisies. Roland Reisel was best man, Milton Vogel groomsman and John J. Edwards, brother of the bridegroom, and Francis Dan Wheeler as ushers.

A supper was given at Forest Park Hotel after the wedding.

Weber-Jayne

The marriage of Miss Mary Elizabeth Jayne, daughter of Mrs. John C. Hartnett, and James G. Weber, son of Mr. and Mrs. George M. Weber, 3500 Miami street, St. Louis, took place June 11, at St. Sebastian's Church in Milwaukee. Both bride and bridegroom live in Milwaukee. The ceremony was performed at 10 o'clock in the morning.

The bride wore write tulle, fashioned with a girdle of rose point lace, a draped neckline, puffed sleeves and gored skirt. A Juliet cap of tulle held her long veil and she carried a white prayer book covered with gardenias.

Miss Lucille Bell was maid of honor, and Miss Mary Jane Kelly and Miss Marian Schuster bridesmaids. Their gowns were of white tulle, trimmed in pastel flowers. They carried rose bouquets and wore roses in their hair. Harriet Eschbrich, daughter of Mr. and Mrs. Albert G. Eschrich of Sappington Barracks road, St. Louis County, was flower girl. She wore white tulle and a pale pink velvet sash. Mrs. Eschrich and her young son, Albert Jr., attended the wedding, as did Mr. and Mrs. Weber.

Bernard Weber attended his brother as best man. Bob O'Brien and Edward Kelleher of Milwaukee were ushers.

The bridegroom is a graduate of Marquette University and a member of Sigma Phi Delta fraternity. The bride attended Mount Mary College, Milwaukee.

Joseph-Drohlich

THE marriage of Miss Julia Hannah Drohlich, daughter of Mrs. Max Drohlich, 5799 McPherson avenue, and Harry S. Joseph of Indianapolis, Ind., took place last Sunday, at the home of the bride's mother. Rabbi Jacob Mazur performed the ceremony.

Mr. and Mrs. Joseph are at home at 2108 North Meridian avenue, Indianapolis.

Carron-Fink

Miss Dorothy Lucille Fink, daughter of Mr. and Mrs. Walter Fink, 4889 Farlin avenue, and R. Milton Carron, son of Mr. and Mrs. Robert P. Carron of Bloomsdale, Mo., were married yesterday morning at 8 o'clock mass at Holy Rosary Church. The Rev. Daniel J. Lavery performed the ceremony.

The bride was given in marriage by her father. She wore ivory satin, made with a fitted bodice and long train. Her tulle veil fell from a coronet of orange blossoms, and she carried white roses and baby's breath.

Miss La Verne Fink was maid of honor for her sister, with Miss Margaret Bresnahan as bridesmaid. Both wore chiffon over taffeta in blue and pink respectively, and wore matching short tulle veils. They carried bouquets of painted daisies.

Glennon Carron was best man for his brother, with Alphonse Drury as groomsman. Ushers were Richard Davis of Lawrenceville, Ill., and Franklin James.

After the wedding, breakfast was served in the blue room of Forest Park Hotel. Mr. Carron and his bride have left for two weeks in Michigan.

Mr. Carron is a graduate of St. Louis University, and a member of Alpha Sigma Nu fraternity.

Cannon-Bredehoeft

The Rev. Hugo J. Bredehoeft, pastor of Eden Evangelical Church, Edwardsville, will perform the marriage rites during the church service this morning in which his daughter, Miss Louise Marie, will become the bride of Wendell E. Cannon. The Rev. Mr. Bredehoeft will also give his daughter in marriage.

The Rev. Mr. and Mrs. Bredehoeft will entertain at dinner at noon today at Belleville for the wedding party and families. The bridegroom, who will take his bride to Highland Park, Ill., in the fall to live, is the son of Mr. and Mrs. Walter E. Cannon of Tower Hill, Ill. Miss Bredehoeft attended MacMurray College in Jacksonville, Ill., and was graduated from Milliken University at Decatur, Ill. Mr. Cannon is a graduate of the University of Illinois and a member of Alpha Kappa Lambda fraternity.

Israel-Bloom

The marriage of Miss Ida Bloom, daughter of Mrs. Esther Bloom, 1911 Semple avenue, and Philip T. Israel took place last Sunday at 9 o'clock at night at the Claridge Hotel. Rabbi A. E. Halpern officiated at the service, during which Louis Bloom of Kansas City gave his sister in marriage. Miss Mary Emas was maid of honor and bridesmaids were Miss Helen Rich and Miss Jeanette and Miss Sarah Gieser. Shirley Jean and Roberta Kohn acted as flower girls.

Groomsmen were Al Cohen, Harry J. Bender, Paul Bloom and Morris P. Rosenberg. A reception was held afterward.

The bridegroom, who will take his bride to Monroe, La., to live, is the son of Mr. and Mrs. Morris Israel, 1441 Arlington avenue.

Read-Deter

The wedding of Miss Edith Deter, daughter of Mrs. Beulah Deter, 4015 Lexington avenue, and Kenneth Lee Read, son of Mr. and Mrs. R. Clifford Read, 4849 Margaretta avenue, took place Saturday morning, June 4, at 10:30 o'clock. The Rev. A. C. Rasche performed the ceremony.

The bride was attended by Miss Margaret Survey of Washington, Mo. Best man was James Jakle Jr., with Warren Spielman and Jerry Wren as ushers.

A wedding breakfast was held afterward at the Fairgrounds Hotel.

Out-of-town guests included Mrs. David Giannini of Charleston, Ill., and her daughter, Jean, and Mrs. Joseph Survey of Washington, Mo.

LUTHERANS TO HOLD MASS SERVICE TODAY

Special Trains to Bring 4000 for Commemorative Rally at Auditorium.

Special trains will bring 4000 Lutherans from seven cities to St. Louis for a mass service in the Municipal Auditorium convention hall this afternoon commemorating the one hundredth anniversary of the arrival in Missouri of the Saxon immigrants who founded the Evangelical Lutheran Synod of Missouri, Ohio and Other States.

Joining the visitors in the audience will be many members of the church in the St. Louis area and the 1000 delegates who are attending the 10-day triennial convention of the synod here. The total attendance at the service, which will begin at 3 o'clock, is expected to be 15,000.

The principal speaker will be the Rev. John W. Behnken of Chicago, who as president of the synod is head of the church's 900,000 adult members. His subject will be "The Challenge of the Future."

The Rev. Alfred Doerffler, pastor of the Pilgrim Lutheran Church of St. Louis, will be chaplain in the service. A chorus of 1000 St. Louis Lutherans will sing "Abide, O Dearest Jesus" under the direction of Walter Wismar, organist of Holy Cross Lutheran Church.

In addition to the churchmen coming by train from Chicago, Detroit, Cincinnati, Cleveland, Fort Wayne, Ind., Kansas City and Omaha, Lutherans from neighboring Missouri and Illinois communities will visit St. Louis for the service.

Pastors attending the convention, which began last Wednesday, will preach this morning in the 50 St. Louis churches affiliated with the synod.

Yesterday, after a brief business session in the Auditorium Opera House, most of the delegates went to Altenburg, 100 miles south of St. Louis in Perry County, for a special commemorative service at the log cabin which was the home of Concordia Seminary when it was founded in 1839 by a group of Saxon immigrants who settled there.

Preparation of a new hymn book was discussed yesterday, the convention directing the committee engaged in compiling it to issue advance copies to pastors and teachers for criticism. The work was started in 1929.

A young people's service to be held at the auditorium at 7:30 o'clock Tuesday evening was announced. The Rev. Arthur Brunn of Brooklyn, N. Y., president of the Atlantic district of the synod, will speak, and the St. Louis Lutheran A Cappella Choir will sing.

BOY SCOUT CAMPS OPEN FOR SUMMER

Activities at Irondale and Lion's Den to Continue Until Aug. 13.

The regular summer season of the two St. Louis Boy Scout camps at Irondale and Lion's Den will open today to continue to Aug. 13.

A total of 289 scouts from 10 St. Louis troops are enrolled for the opening two-week session at the Irondale reservation. The troops, camping as units, are: 31, 41, 49, 50, 126, 236, 245, 305, 308 and 324.

A 10-day adventure hike in the Ozarks for senior scouts will feature each of the four camp sessions. The scouts, under the direction of Bill Hollister, will hike 116 miles to Big Spring State Park

S. C. Reaves is camp master, assisted by a staff of specialists in the various phases of scouting and camp craft. In addition, Henry M. Kennon, curator of birds, and Marvin Perkins, curator of reptiles at the St. Louis Zoo, will conduce nature study hikes at the camp.

At Lion's Den, near Seckman, Mo., a group of 95 scouts from Troops 3, 58, 84, 243, 276 and 320 will encamp for the first six-day section. Advance reservations for the eight summer sessions indicate a record enrollment of 600 campers, as compared to 245 last year. The camp is under direction of H. Max Nusser.

As in previous years, 20 local scout units will maintain separate troop camps, with members of Troop 242 encamping today on their reservation near Eureka, Mo. Arrangements have also been made to accommodate troops desiring week-end visits to Irondale and Lion's Den.

Another feature of the council's summer program is the Wilderness Canoe trip into Northern Minnesota and the lake country of Southern Ontario. Twelve Boy Scouts, accompanied by H. L. Rush and Arnold Krause, local scout officers, will make the trip, leaving July 16 and returning July 28.

The annual cub rally of the St. Louis Boy Scout Council was held yesterday in the old tourist camp in Forest Park. More than 1000 cubs, junior scouts, erected a village of 100 tepees and participated in the demonstration of American Indian ceremonies.

Y. M. C. A. FUND DRIVE HEAD

Victor Cullin Named General Chairman for October Campaign.

Appointment of Victor Cullin as general chairman of the annual current expense fund-raising campaign of the Y. M. C. A. to be held in October was announced yesterdya. He is a director of the Downtown Y. M. C. A. and assistant secretary of the Mississippi Valley Trust Co. The goal of the campaign has not been fixed.

The following chairmen were chosen for divisions of the campaign: Donald Danforth, special gifts; W. H. Willcockson, downtonw; Louis Bunte Jr., North Side; Claude M. Gray, South Side; F. C. G. Lanz, Carondelet; Randall Foster, county; G. Donald Gibbins, industrial; Frank E. Agnew, Jefferson College; E. A. McKinney, Pine Street Branch.

SPEAKERS IN LECTURE SERIES

Raymond L. Ditmars and John B. Kennedy to Talk in St. Louis.

Additional speakers in the next Washington University Association series of lectures have been announced as Raymond L. Ditmars of New York, naturalist and author, who will speak Nov. 29 and 30 on "Strange Animals I Have Known" and John B. Kennedy, radio commentator, who will speak Jan. 17 and 18 on a subject to be announced.

Mrs. E. F. Schmitz has been appointed assistant secretary of the association. She succeeded Miss Adele Schmitz, deceased.

Reception This Evening.

Mr. and Mrs. Harry Greenspan, 1022 Childress avenue, will give a reception at Dorr & Zeller's this evening, in honor of their son, Norman, who was graduated from Washington University this month.

Visited Parents.

Mr. and Mrs. Alex B. Landgraf of Washington, last week paid a surprise visit to Mrs. Landgraf's parents, Mr. and Mrs. Al Guerdan, 3531 Utah street. They made the journey by airplane.

To Spend Summer in West.

Miss Pasqualine, Miss Amelia and Miss Rosina Giuseffi, 3900 Westminster place, and their cousin, Miss Geraldine Giuseffi of Long Island, will leave Tuesday for California to spend two months.

Reception Tonight.

Mr. and Mrs. D. S. Rodenberg, 714 Leland avenue, will hold a reception tonight at their home, in honor of their son, Maxwell, who was graduated from University City High School Wednesday.

NEW STYLE MARCEL PERMANENT $5.00
OTHER WAVES $1 to $10
We make children curly heads. Satisfaction guaranteed. Expert operators.
SHAMPOO WAVE SET AND TRIM 35c
REDUCING TREATMENTS 50c
MARY T. BENDER
ROYAL BEAUTY SHOP
4291 Olive FRanklin 3680
OPEN EVENINGS



Peter Pan's
2 Waves & Ringlets
The PERMANENT for Summer — Swimming
• EASY TO HANDLE
• LASTS 6 TO 9 MONTHS
• SUCCESSFUL ON FINE & DIFFICULT HAIR
• SUPERB VALUE Complete
$3
DE LUXE OIL WAVE WAS $5 $3.75
VITAMIN F PERMANENT $10 VALUE $5
MACHINELESS PERMANENTS
Safe and painless. Natural looking long lasting, easy to handle. $3-$3.50-$5
CROQUINOLE WAVES
No ammonia Process $2 & $3
PETER PAN Beauty Shoppes
(Downtown) 706 CENTURY BLDG. 313 N. 9th St. GA. 6082
(West End) 1127 N. UNION BLVD. FO. 1216 RO. 9082
OPEN EVENINGS

Design for Summer
THIS AD WORTH 50c ON ANY ADV. PERMANENT OVER $1.50
PRESCRIBED PERMANENT—OUR SUNGLO-WAVE
Is Your Hair Acid—Alkali—Neutral? We'll give your hair a test to determine its needs. Then under expert supervision your hair will receive the correct treatment. There's an ointment. The oil lotion is added, assuring the perfect wave.
$3.85 Complete
OZAN Oil Wave Machine or Machineless $3.50
Vegetable Oil Bath Wave Complete $2.50
CROQUIGNOLE PUSH-UP WAVE Complete $1.50
Granada's
214 N. 6TH ST., ROOM 222, GArfield 6281
2900 Henrietta PRospect 9367
4530 Gravois Riverside 9836

SPECIALS!
FLORIDIAN PALM OIL WAVE $2
Lovely, natural, long-lasting wave.
IMPERIAL PUSH-UP WAVE $1.50
ARISTOCRAT WAVE—All that the name implies. A fine luxurious Wave. Latest $3.50
1938 styles
SHAMPOO 25c with AND SET
ST. LOUIS BEAUTY SHOP
3873 EASTON EVergreen 6721

FOR SUMMER CHIC!
Choose Our "Personality"
PERMANENT
MACHINE OR MACHINELESS
$2.50 Comp.
As durable as it is beautiful! Cleverly styled to your own personality. With shampoo, set and trim.
Expert Licensed Operators
Lustar Oil WAVE That gives life and luster to the hair $1.95
Hollywood Push-Up A soft, lovely natural-looking Wave that is ideal for Swimming and Summer sports $3.50
Open 8 to 5—No Appointment Necessary
Mar-cele BEAUTY SALON
515 Locust St. CEntral 0515

RAYS
VACATION Specials
Values up to $5.00
$1 $1.95 $3
Real Values that cannot be duplicated. All work by skilled operators ready to dress your hair as you want it.
No Appointment Necessary. Plenty of Skilled Operators.
Shampoo and Set or Individual Hair Styling 35c
4 Convenient Locations
821 LOCUST ST.
3904 EASTON
7227 S. BROADWAY
7274 MANCHESTER

COUT CAMPS N FOR SUMMER

s at Irondale and Den to Continue Until Aug. 13.

gular summer season of t. Louis Boy Scout camps ale and Lion's Den will y to continue to Aug. 13. of 289 scouts from 10 St. oops are enrolled for the two-week session at the reservation. The troops, as units, are: 31, 41, 49, 36, 245, 305, 308 and 324.

y adventure hike in the or senior scouts will fea- n of the four camp sea- he scouts, under the direc- ill Hollister, will hike 116 Big Spring State Park. eaves is camp master, as- a staff of specialists in us phases of scouting and ft. In addition, Henry M. curator of birds, and Mar- ins, curator of reptiles at ouis Zoo, will conduce na- y hikes at the camp.

n's Den, near Seckman, group of 95 scouts from , 58, 84, 243, 276 and 320 mp for the first six-day Advance reservations for summer sessions indicate enrollment of 600 camp- ompared to 245 last year. p is under direction of H. ser.

previous years, 20 local ts will maintain separate mps, with members of encamping today on their n near Eureka, Mo. Ar- nts have also been made to date troops desiring week- s to Irondale and Lion's

r feature of the council's program is the Wilderness ip into Northern Minne- the lake country of South rio. Twelve Boy Scouts, ied by H. L. Rush and rause, local scout officers, e the trip, leaving July 16 rning July 28.

ual cub rally of the St. y Scout Council was held in the old tourist camp Park. More than 1000 ior scouts, erected a vil- 00 tepees and participated emonstration of American eremonies.

A. FUND DRIVE HEAD

llin Named General Chair- for October Campaign.

tment of Victor Cullin as chairman of the annual expense fund-raising cam- the Y. M. C. A. to be held ber was announced yester- He is a director of the Down- Y. M. C. A. and assistant sec- of the Mississippi Valley o. The goal of the cam- s not been fixed.

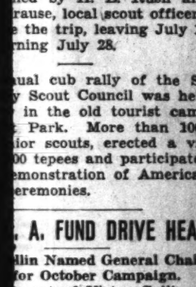
ollowing chairmen were r divisions of the cam- Donald Danforth, special . H. Willcockson, down- is Bunte Jr., North Side; L. Gray, South Side; F. C. Carondelet; Randall Fos- y; G. Donald Gibbins, in- Frank E. Agnew, Jeffer- e; E. A. McKinney, Pine anch.

end Summer in West.

squaline, Miss Amelia and ina Giuseffi, 3900 West- place, and their cousin, aldine Giuseffi of Long ll leave Tuesday for Cali- spend two months.

eception Tonight.

d Mrs. D. S. Rodenberg, d avenue, will hold a re- onight at their home, in their son, Maxwell, who ated from University City ol Wednesday.



ves & Ringlets
PERMANENT for
er — Swimming
TO HANDLE
6 TO 9 MONTHS $3
SSFUL ON FINE
FICULT HAIR
S VALUE Complete
$3.75 | VITAMIN F PERMANENT $5 $10 VALUE
INELESS PERMANENTS
d painless. Natural looking
tting, handle. $3-$3.50-$5
OQUIGNOLE WAVES
-ammonia $2 & $3
cess
PETER PAN
Beauty Shoppes
756 CENTURY BLDG. 313 N. 9th St. GA. 6085
1127 N. UNION BLVD. FO. 1210 RO. 9582
OPEN EVENINGS

EAST ST. LOUIS

MRS. G. LOCKE TARLTON, 8 Signal Hill boulevard, entertained at her home Wednesday at a bridge luncheon for Mrs. Frank R. Bowman and Mrs. Paul Abt who will sail Saturday to spend the summer in Europe. There were 30 guests.

Mrs. Finis P. Ernest III, 1320 Pensacola avenue, entertained at her home Wednesday at a bridge luncheon for Miss Eleanor Hartman, who, with her mother, Mrs. Joseph B. Hartman, Signal Hill boulevard, will depart this week for a summer in Europe. The guests were: Mrs. Paul A. Schlafly, Mrs. Earl Millard, Mrs. Charles V. Rajhill, Mrs. Russell S. Fowler, Miss Helen Keeley, Miss Frances Schiele, Miss Elsie Rucker, Miss Virginia Keeley, Mrs. Lester Haeckel of St. Louis, Miss Mary Kaiser of New York City and Miss Eleanor Merrin of Albuquerque, N. M.

Mrs. Bruce A. Campbell, Oak Knoll, entertained Friday at luncheon at Hotel Statler in St. Louis for Mrs. G. Locke Tarlton, who will sail Saturday to spend two months in Europe. Mrs. Finis P. Ernest Jr. will entertain at a bridge luncheon on Monday for Mrs. Tarlton.

Miss Grace Thomas, 1119 Baugh avenue, is in Philadelphia, visiting Mrs. Lucien Taylor.

Miss Dorothy Nell Davis has returned from Poughkeepsie, N. Y., where she is a member of the faculty at Vassar College to spend the summer with her parents, Mr. and Mrs. Gordon Z. Davis, 567 Washington place.

Mrs. Julius H. Shmookler, 3234 Audubon place, will entertain at a tea at her home next Sunday for her daughter, Miss Florence Shmookler, whose marriage to Arthur Burke of Kansas City, Mo., will take place Sept. 4. There will be 30 guests.

Mrs. Roland L. Schmidt, 603 North Fourteenth street, entertained at her home Wednesday at a bridge luncheon for Mrs. William L. Ball of Jacksonville, Fla., who will spend this month with her parents, Mr. and Mrs. Roy Faddis, 708 Post place. The guests were: Mrs. George A. Halpin, Mrs. James J. Donahue, Mrs. Russell King, Mrs. Carroll Burton, Mrs. Lawrence C. Reimer and Mrs. J. William Harrington.

Mrs. E. C. Spitze, 34 Signal Hill boulevard, will entertain Tuesday at a breakfast and bridge party at the Coronado Hotel in St. Louis.

The members of the Coterie Club met Thursday at luncheon at the Missouri Athletic Association in St. Louis. The members of the club are: Mrs. E. W. Cannady, Mrs. E. A. Hollman, Mrs. Robert R. Thomas Sr., Mrs. L. L. Marshall, Mrs. W. R. Rodenberger, Mrs. George Wallace, Mrs. E. R. Moore, Mrs. C. W. Kiemme and Mrs. Walter Smith and Mrs. W. K. Norris of St. Louis.

Mr. and Mrs. J. Putnam Gould, 1237 Linden place, are spending the week-end in Denver, Tenn. Mrs. Gould had as her guest last week Mrs. W. L. Stough of Steelville, Mo.

Mr. and Mrs. Wilfred C. Roplequet of Champaign, Ill., are guests of Mr. and Mrs. Roland L. Schmidt, 603 North Fourteenth street.

Miss Mary Kaiser of New York City is the guest of Miss Helen Keeley, 704 North Twenty-fourth street.

Mrs. Vivien Pierron and Miss Virginia Delle Smith will entertain tomorrow evening at a bridge party at the home of Mrs. Charles DuCray, 513 North Eighteenth street, in honor of Mrs. Forrest Steuckman of St. Louis who, before her marriage in April, was Miss Ellen Crain, daughter of Mr. and Mrs. Roy Crain, 4010 Caseyville avenue. The guests were: Mrs. Alex S. Vien, Mrs. Leland Crank, Mrs. Edward Delmore, Mrs. Robert Knauer, Mrs. Thomas Moore, Mrs. Charles Litsey, Mrs. William Kline, Mrs. Theodore Vahlman, Mrs. William N. Hanford, Miss Marjorie Lott and Miss Virginia Sanford.

Mrs. Estelle M. Walsh, 571 North Eighteenth street, is visiting in Danville, Ill.

Miss Virginia Keeley, 705 North Twenty-third street, has as her guest, Miss Eleanor Merrin of Albuquerque, N. M.

Mrs. William Hellman of Kansas City, Mo., is the guest of Mrs. W. C. Moss, 4030 Lincoln avenue.

Visiting New York.

Miss Helen Howe, daughter of Mr. and Mrs. William L. Howe, Baxter road, Chesterfield, accompanied by her young niece, is in New York for a visit.

FERGUSON SOCIAL NOTES

MRS. E. A. COX, 311 Carson road, and her daughter, Miss Margaret, will leave July 1 for Lake Geneva, Wis., to spend the summer.

Oscar Reid of Oak Park, Ill., visited his sister, Mrs. D. W. Currie, 21 Carson road, last week.

Mrs. C. M. Parker of Canton, Miss., spent last week as the guest of Mrs. Thomas H. Francis, 432 Darst road. Mrs. Parker has returned to the home of her niece, Mrs. Eugene Walser of Webster Groves, with whom she has been visiting for some time.

Mrs. John W. Barringer III of Washington, and her children, arrived yesterday to visit her parents, Judge and Mrs. Thomas H. Thatcher of Chambers road. Mrs. Barringer will join his family July 1, and accompany them West for the remainder of the summer.

Mrs. M. R. de Penaloza, 1 Allen place, will entertain today at a family dinner which will include Judge and Mrs. Thatcher and their sons, Mrs. John W. Barriger and her children, Mr. and Mrs. Hubertus Schotten and their daughters, and Mr. and Mrs. Eugene de Penaloza and their sons.

Mrs. Phil H. Sheridan, 228 Tiffin avenue, is in De Paul Hospital, where she underwent an operation for appendecitis Monday.

Mr. and Mrs. Samuel Tucker Gay, 36 South Elizabeth avenue, and Mr. and Mrs. John D. McCutcheon, 315 Darst road, left Friday for a week-end in the Ozarks. Mr. Gay and Mr. McCutcheon will gon on a fishing trip, and Mrs. Gay and her children, Tuckey, Vincent and Barbara, and Mrs. McCutcheon and her sons, Van Dyne and John, will visit Mr. Gay's mother in Ironton.

The Book Club will meet tomorrow at the home of Mrs. Kenneth Teasdale, Airport and Brown roads.

Mr. and Mrs. Roy Battenberg of Pasadena Park will chaperone a group of students to Europe this summer, sailing on the Bremen from New York July 3. Mrs. Battenberg will be in charge of 10 students from John Burroughs and Mary Institute and will be assisted by Miss Nancy Chivvis. In the group will be Miss Nancy Cherbonnier, daughter of Mr. and Mrs. E. G. Cherbonnier, 16 Kingsbury place, recently of Ferguson. Mrs. Battenberg's group will visit England, France and Germany. Mr. Battenberg will be in charge of the following students of St. Louis Country Day School; A. Clifford Jones, Henry G. Keeler Jr., Edward S. Funsten Jr., William G. Moore Jr. and William T. Dooley Jr. They will visit France, Italy, Switzerland and England.

Mrs. Waldo Cockrell of Denver, Colo., who is the guest of her son-in-law and daughter, Mr. and Mrs. T. W. Freeman, 5712 Cabanne avenue, visited Mr. and Mrs. D. W. Currie, 21 Carson road, last week. Mrs. Cockrell was formerly Miss Linn Thoroughman, daughter of the late Col. and Mrs. Thomas Thoroughman of Ferguson.

Mrs. Frank A. Thompson, 2 Allen place, returned Friday from New York, where she went to see her son, Frank A. Jr., who sailed June 11 for a summer of travel and study. He will attend summer school at Cambridge University, England.

Mrs. C. J. Harris, 303 Allen place, is entertaining her niece, Miss Nancy Randolph of Birmingham, Ala.

James M. Carpenter of Spring Lake, Mich., is visiting his son and daughter-in-law, Mr. and Mrs. James M. Carpenter III, 124 North Elizabeth avenue.

Mr. and Mrs. Victor Cullin, 123 South Clay avenue, entertained at a cocktail party Saturday evening, June 11 from 5 to 7 o'clock.

Mr. and Mrs. Robert Cummins of Jefferson City were guests yesterday of her brother and sister-in-law, Mr. and Mrs. T. Randolph Tiffin, 222 South Clark avenue. They returned with the three young daughters of Mr. and Mrs. Tiffin, Mary Catherine, Betty Ann and Patsy, who spent a week with them in Jefferson City.

Miss Marjorie Downs of Tyler, Tex., was the guest of her uncle and aunt, Mr. and Mrs. T. Randolph Tiffin, last week. She was en route to Philadelphia to spend two weeks with her aunts, Mrs. J. J. Havey and Miss Madeline Tiffin.

Mrs. G. W. Blackburn, 164 North Florissant road, and her daughter, Miss Mary, have returned from Kirksville, Mo., where they spent a week with Mr. and Mrs. George Beery Blackburn.

Mrs. Dorothy Mealey has returned to her home in Indianapolis, after spending two weeks with her sisters, Miss Virginia Hereford and Mrs. Mary Houseman, 303 North Elizabeth avenue.

Mrs. C. C. Land, 11 North Clark avenue, has returned from Swissvale, Pa., where she was the guest of Mr. and Mrs. F. G. Williamson.

Mrs. M. E. Hagerty, 201 South Florissant road, and her daughter, Miss Dorothy, visited Meade E. Hagerty Jr. at Kirksville last week, where he is taking a summer course in the Kirksville School of Osteopathy. Miss Dorothy was graduated from Visitation Wednesday. Dr. M. E. Hagerty returned Friday from Cedar Point, O., where he attended the National skeet meet.

Dr. Vernon H. Wallingford and his son, Harlan; Stephen D. La Berg and his son, David; D. C. Magerum and his sons, David and Bill, and W. E. Buehrle and his son, Billy, left Friday for Newberg, Mo., to attend the Indian Guide Encampment as representatives of the Sioux Tribe.

Mr. and Mrs. John W. Mather, 324 Carson road, entertained at dinner Friday evening Mr. and Mrs. J. Marvin Krause of University City, Mr. and Mrs. R. G. Uhlig of St. Louis and Mr. and Mrs. C. S. McArdle of Clayton. Sunday Mr. and Mrs. Mather entertained at supper Mr. and Mrs. F. J. Brockman and Mr. and Mrs. Frank McColloch of Kirkwood and Mr. and Mrs. Clarence Rex of Ferguson.

Mr. and Mrs. Clark P. Fiske, 318 North Woodlawn avenue, Kirkwood, entertained at a dinner party Saturday evening, June 11, in honor of the birthday anniversaries of her father, John C. Atwood, 100 South Clay avenue, and her sister, Mrs. William H. Armstrong, 6254 Washington avenue.

Mrs. A. J. Fleming, 18 North Elizabeth avenue, has returned from a six weeks' visit to the West Coast. The family drove to Kansas City to meet her on the return trip.

Mrs. J. C. Christen, 433 Carson road, entertained the following members of her music club at luncheon Tuesday: Mrs. Louis Idler, Mrs. Mary Scanlon, Mrs. Charles Richardson, Mrs. M. Heller, Miss Celeste Petersen, Miss Marie Petersen and Mrs. J. L. Christen.

800 TICKET SUBSCRIPTIONS RECEIVED BY PLAYGOERS

Allotment of Seats Begins; List of Plays for Next Season Announced.

More than 800 subscriptions for seats for the 1938-39 theatrical season have been received by the Playgoers of St. Louis, it was said yesterday by M. E. Holderness, president of the non-profit organization formed to bring better stage plays here by guaranteeing attendance. Allotment of seats began yesterday, each subscriber being assigned to the same seat for the season.

Membership fees of $1 for main-floor seats and 50 cents for balcony seats are charged in addition to the seat price. Reservations may be made daily, except Sunday, at the Playgoers' headquarters in the Chamber of Commerce Building, 511 Locust street.

Among the plays to be seen next season are: "White Oaks," with Ethel Barrymore; Ed Wynn in "Hooray for What"; the new York Drama Critics' Circle selection, "Of Mice and Men"; Clifford Odets' "Golden Boy"; the current Pulitzer prize winner, "Our Town," with Frank Craven; "I'd Rather Be Right," with George M. Cohan; George Abbott's "What a Life"; Gertrude Lawrence in "Susan and God," and Maxwell Anderson's "Star Wagon." Alfred Lunt and Lynn Fontanne will appear in two plays and there will be a cycle of five plays by the Mercury Theater Guild.

TRYOUT FOR 80 MUSICIANS

Volunteer Symphony Orchestra Sponsored by Downtown Y. M. C. A.

Tryouts for the selection of 80 musicians, who will comprise a volunteer symphony orchestra sponsored by the Downtown Y. M. C. A., will be held Thursday, beginning at 7:30 p. m., at the association's building, 1528 Locust street. A series of five summer concerts is planned.

The concerts, which will be free to the public, will be devoted to light opera and classical music. The orchestra will be conducted by Franz Schmidt, a graduate of the Cincinnati Conservatory of Music.

MADISON STAMPS OUT JULY 1

Four Centers Will Be Placed on Sale First at Washington, D. C.

Four-cent stamps of the new postal series, bearing the likeness of James Madison, fourth President, will be placed on sale at Washington, D. C., July 1 and throughout the country as soon thereafter as possible, it was announced yesterday by Postmaster W. Rufus Jackson. The new stamp will be pink.

Regulations have been issued by the Postoffice for guidance of stamp collectors wishing first-day covers or other purchases of this stamp.

Dinner for Dr. Meyer Wiener.

A dinner honoring Dr. Meyer Wiener for his part in the establishment of the Henry L. Wolfner Memorial Library and Center for the Blind, 3844 Olive street, opened after dedication services June 6, will be given Tuesday, June 28, at 6:30 p. m., at Hotel Chase by the St. Louis Society for the Blind.

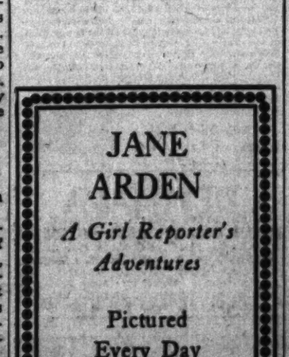


POST-DISPATCH RESORT AND TRAVEL DIRECTORY

10 GLORIOUS ALL EXPENSE DAYS
MIAMI AND HAVANA $58
ROOMS, MEALS, FARES, EVERYTHING
Here's a real vacation bargain: Seven days in a First Class Miami Beach Hotel, including room and bath, meals. And a 3-day ocean trip to Havana . . . fare, stateroom, hotel meals and sightseeing trips . . . then back to Miami . . . all for the incredibly low sum of $58.
WRITE OR WIRE FOR RESERVATIONS TODAY
UNITED TOURS
709 E. SECOND AVENUE MIAMI, FLORIDA

WANT TO VISIT SUSIE IN SALT LAKE?
Sure you do . . . and the vacation will do you good. If you are short of cash, forget it! Personal Finance will make your vacation possible. All you need is the ability to make small monthly payments. "Personal" will advance the cash. Pay for it when you come back, many keep fit that way.
Only 2½ % on unpaid monthly balance
PERSONAL FINANCE COMPANY
215 Frisco Bldg. GA. 4567
230 Paul Brown Bldg. GA. 2125
6201A Easton Ave. MU. 1020
7370 Manchester Ave. HI. 2828
344 Missouri Ave. E. St. Louis

DELIGHTFUL RIVER TRIPS
Steamer Golden Eagle
2 to 7 Day Trips
Ohio
Mississippi
Tennessee
Cumberland
Illinois Rivers
EAGLE PACKET CO. 2264

—TENNESSEE—

Write for FREE Literature on Tri-State Tennessee
All you need to plan a glorious vacation in the State which is three States in one! Shows you breath-taking glimpses of scenes that range from towering mountains to snow-white fields of cotton. Carries you over historical trails, through battlefields, beautiful cities and the quiet of unspoiled country atmosphere. Hints of the fun you'll have swimming, fishing, horseback riding, hiking over cool mountain trails. Writes for this FREE Literature now. It will give you a preview of a perfect vacation in tri-state Tennessee.
DEPT. OF CONSERVATION
Nashville, Tennessee
Room 637
Scenic State of TENNESSEE

JANE ARDEN
A Girl Reporter's Adventures
Pictured Every Day in the POST-DISPATCH

DELLS OF WISCONSIN
ONE Full Week All Expense $55
STRICTLY FIRST CLASS FROM ST. LOUIS EVERY SUNDAY
IMPORTANT NOTICE
This Is the Only Tour Using the Dells' Finest Resort Hotel, The Chula Vista.
VIA THE ALTON RR.'S FAMOUS "ABRAHAM LINCOLN"
(STOP-OVER ALLOWED AT CHICAGO)
Descriptive Literature on Request
CE. 5770 315 Boyd & Fuller, CE. 6500
KIRKLAND

COLORADO
ESTES ROCKY MT. NAT'L PARK WONDERLAND TOURS
$69 PERSONALLY CONDUCTED $82.50
July 2, 9, 16, 23, 30; Aug. 6, 13, 20
INCLUDES
Royal Gorge, Pike's Peak, Garden of the Gods, Colorado Springs, Seven Falls, Cheyenne Canyon, Manitou, Glen Cove, Cave of the Winds, Williams Canyon, Big Thompson Canyon, South St. Vrain Canyon, Denver and Estes Rocky Mt. Nat'l Park.
NOTE—These are the Only Tours including the Four Paramount Night Sailing Trips and Rooms with Bath Everywhere.
Descriptive Literature on Request
OPEN EVENINGS 'TIL NINE
CE. 5770 1031 LOCUST CE. 6500
KIRKLAND

COME ALONG TO THE CARIBBEAN
COLORFUL COOL-ALL-EXPENSE CRUISES from St. Louis TO GUATEMALA
Honduras • Havana • Panama
Cruise the world's most romantic sea this summer with a happy throng of fellow pleasure-seekers. Explore the storied ports of the Spanish Main . . . enjoy the delightful cruise life of the palatial pleasure ships of the Great White Fleet—dances, parties, games on wide play decks, delicious meals. It is a superb, a matchless vacation!
From St. Louis
12 DAY CRUISE TOUR - $141.85
New Orleans, Guatemala, Honduras.
19 DAY CRUISE TOUR - $219.85
New Orleans, Guatemala, Honduras, with week's visit to the Guatemala Highlands.
20 DAY CRUISE TOUR - $221.85
New Orleans, Havana, Panama, Honduras.
ASK YOUR AGENT
for information and folder, or
ILLINOIS CENTRAL
Phone Chestnut 9400
UNITED FRUIT COMPANY
GREAT WHITE FLEET

Viking Cruises
42 DAYS, from $550
To the North Cape and Russia
KUNGSHOLM
SAILING JUNE 30 from N. Y.
To Iceland, North Cape, Fjords of Norway; Estonia, Finland, Sweden, Denmark, Soviet Russia.*
34 DAYS, from $415
To Scandinavia and Russia
GRIPSHOLM
SAILING JULY 23 from N. Y.
Norway, Sweden, Denmark, Isle of Gotland, Estonia, Finland, Russia.* Also regular sailings to suit your time.
*Passengers wishing to omit Russia from the cruise may debark at Visby or Tallinn, which will afford more time in Scandinavia, and rejoin the cruise at some other port in the itinerary. Attractive tours may be arranged.
Consult Your Travel Agent or
SWEDISH AMERICAN LINE
181 N. Michigan Ave., Chicago, Ill. Tel. State 3286

AMERICAN EXPRESS
America's Foremost Travel Organization
QUEBEC-SAGUENAY

BY RAIL and SAIL for the greatest adventure of your life! A varied, exhilarating tour that takes you to North America's most picturesque spots. Visit Detroit, Toronto, Montreal, Quebec, Niagara Falls, sail up the romantic Saguenay River, cross the Great Lakes city at luxurious Chateau Frontenac. Finest trains, boats and hotels, only ONE night on train. Leave St. Louis July 2 and 23. August 6 and 20. Phone CH. 6100 for details, or write . . .
$94.95
9 Varied, Pleasure-Filled Days, Conducted.
AMERICAN EXPRESS CO.
1010 Locust St. Louis
Fenno-Barr Travel Bureau GA. 8900

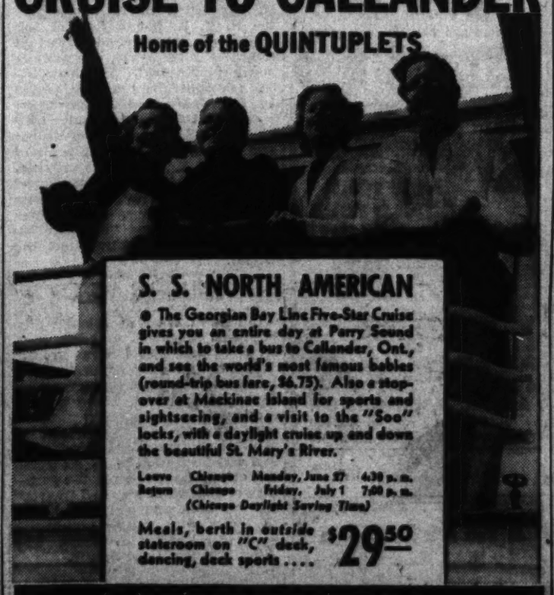
Empress of Britain

128-DAY WORLD CRUISE
Wonderful Four Months!
Everywhere she goes, the white Empress commands the finest on land or sea! $2300 up with included shore excursions. Ask YOUR OWN AGENT or
GEO. P. CARRREY, General Agent, 418 Locust St., St. Louis, Mo. Phone: GArfield 2134
FROM NEW YORK JANUARY 7, 1939
Canadian Pacific
MADEIRA GIBRALTAR ALGIERS MONACO NAPLES ATHENS HOLY LAND EGYPT INDIA CEYLON PENANG SINGAPORE SIAM BATAVIA BALI MANILA HONG KONG SHANGHAI PEIPING BEPPU KOBE YOKOHAMA HONOLULU CALIFORNIA PANAMA

• EAT • SLEEP and be MERRY
5 DAYS
Rest and Recreation at Beautiful
Cedar Point
on Lake Erie
Lv. ST. LOUIS SUNDAYS
JUNE 26 JULY 3, 17, 31 AUG. 14 and 28
$34.00
You will enjoy the carefree days at THE BREAKERS hotel and the most wonderful beach on the Great Lakes.
MAKE YOUR PLANS NOW
Cost covers Round Trip Transportation — steamer trip Cleveland to Cedar Point and to Sandusky—Hotel Room (two to a room) with bath—Beach Privileges—Meals Enroute with Dinner at Famous Helfrich's Restaurant at Vermilion, Ohio.
For full information CALL CHESTNUT 7340 or address
E. D. Burnett, General Agent 1219 Olive Street, St. Louis, Mo. City Ticket Office 318 N. Broadway

NICKEL PLATE ROAD

California or Alaska, plus Glacier Park
GREAT NORTHERN RAILWAY
Route of the Empire Builder by way of Glacier Park
On your way to or from California or Alaska you can stop-off at Glacier National Park if you go Great Northern. And, while you're seeing America, stop off in the evergreen Pacific Northwest at Spokane, Seattle, Tacoma, Portland, Vancouver, Victoria. These are some of the plus values of a ticket on the Empire Builder.
GET MORE INFORMATION
PAUL R. SHAW Traveling Pass'r Agent; Great Northern Ry., 520 Boatmen's Bank Bldg., St. Louis, Mo.; Phone: Garfield 2956.
I am interested in a trip to ... Please send me information.
Name ...
Address ...
City ... State ...
(If student, please state grade.....)

CRUISE TO CALLANDER
Home of the QUINTUPLETS

S. S. NORTH AMERICAN
The Georgian Bay Line Five-Star Cruise gives you an entire day at Parry Sound in which to take a bus to Callander, Ont., and see the world's most famous babies (round-trip bus fare, 36.75). Also a stop-over at Mackinac Island for sports and sightseeing, and a visit to the "Soo" locks, with a daylight cruise up and down the beautiful St. Mary's River.
Leave Chicago Monday, June 27 6:30 p. m.
Return Chicago Friday, July 1 7:00 p. m.
(Chicago Daylight Saving Time)
Meals, berth in outside stateroom on "C" deck, dancing, deck sports $29.50
GEORGIAN BAY LINE

Western Vacations
NORTHERN PACIFIC
YELLOWSTONE PARK LINE
Check the trip or trips most interesting to you and mail to
R. K. CROSS
Northern Pacific Railway
440 Boatmen's Bank Bldg.
St. Louis, Mo.
Telephone Garfield 3280
Tour rates from St. Louis
$ 99.66 ☐ California—Pacific Northwest—Rainier Park—Colorado. Circle Tour bargain of the year!
$115.20 ☐ Yellowstone National Park—Geysers—Grand Canyon—Gardiner Gateway—Cody Road. Complete vacation round trip from St. Louis.
$130.63 ☐ Yellowstone and Colorado. Deluxe trip through American Rockies at a very moderate price.
$213.35 ☐ Pacific Northwest and Canadian Rockies. Complete two-week vacation.
$157.70 ☐ Black Hills and Yellowstone, including Mt. Rushmore, Bighorn Mountains and Cody Road.
$234.05 ☐ Alaska—Inside Passage, Skagway, Sitka—Canadian and American Rockies—a 20-day vacation complete.
$212.03 ☐ California and Pacific Northwest, Los Angeles, San Francisco, Portland, Seattle. Two weeks.
Many other attractive tours to choose from.
NORTHERN PACIFIC RAILWAY
ROUTE OF THE AIR-CONDITIONED, ROLLER-BEARING
NORTH COAST LIMITED

WRAY'S COLUMN
of Sport Comment
Every Day in the POST-DISPATCH

PLAN YOUR VACATION FROM THESE ANNOUNCEMENTS

VACATIONS in the OZARKS

Get the "Ozark Vacation Guide" issued by the Post-Dispatch Free Over Counter, 5c by Mail.

FRANKLIN'S
OSAGE BEACH HOTEL
Modern hotel, each room with bath, fine food, good fishing, swimming, boating, table tennis, billiards. New sand beach. A delightful resort for a vacation or week-end for the entire family. For attractive rates write Mrs. Mary K. Franklin, Box 10, Osage Beach, Missouri.
ON THE LAKE OF THE OZARKS

J. TILDEN ANDRES, JEROME, MO.
On Gasconade River. Most beautiful spot in Ozarks. Canoeing, swimming, horseback riding, tennis, dancing and fishing. Cottages or accommodations in main lodge. Also complete camp equipment and guides, for floats. Highway 66 or FRISCO R. R. Address ALL MAIL, P. O., Arlington, Mo.

ANDERSON'S ON THE LAKE OF THE OZARKS! TAKE HIGHWAY 5, Turn at "Lake Road 17."
All modern, electric, refrigeration, gas, tub and shower, hot and cold water. Every lake sport. Bait and boats available. Write, wire or phone 1602. **COTTAGES** 23 Miles South of Versailles, Sunrise Beach, Mo. C. P. ANDERSON

ART LUCKS LAKE of the OZARKS HUNTING & FISHING RESORT
HAS EVERYTHING FOR THE FISHERMAN! Completely furnished cabins, electric lights, gas for cooking, shower bath, guests if desired; boats, motors, baits, groceries, ice, bear and guides. Write or phone. Phone Linn Creek 1922.
ART LUCKS, P. O., Linn Creek, Mo.

BARBER'S GRAND GLAIZE CAMP
In the center of the Great Lake 20 minutes drive to all points of interest. Each cabin has bath, toilet, hot and cold water, electric light, gas for cooking, swimming pool, play pool for children. Rates single cabin for 2 people $2.50 per day. Larger cabin for 5 or more people $1.00 per day each person. No reservations for less than 3 days. One day's deposit required on reservations. P. O. Osage Beach, Mo.
600 ft. west of Grand Glaize bridge on U. S. 54 LAKE-OF-THE-OZARKS

ORLANDO BEACH RESORT
Modern housekeeping cottages completely furnished with bath, electric, gas for cooking. Good fishing and swimming. We have everything for the fisherman—bait, boats, motors and groceries. Very attractive rates. Write for information or reservation, P. O. OSAGE BEACH, MO.

CURRENT RIVER LODGE
Is Splendid at FISHING
Excellent accommodations as low as $3.50 per day in this rugged, picturesque section of the Ozarks. Famous for Fishing and Swimming. All outdoor sports. Carl A. Trunkhull, Mgr., St. Louis Office—Phone Garfield 5067. P. O. Van Buren, Mo.
Come Here for Your JULY 4th HOLIDAYS

ROSE CLIFF HOTEL
Famous for real fishing. Fine swimming, modern, comfortable accommodations and good food. For reservations, write or phone E. F. NELSON, Mgr. VAN BUREN, MO.
4½ miles from Big Springs State Park on CURRENT RIVER

BROOKSIDE BUNGALOWS AT ROCKAWAY BEACH
Largest resort on Lake Taneycomo in the Missouri Ozarks. Specializing in clean, modern, housekeeping cottages, with private showers, toilets, sleeping porches. Dancing nightly. Tennis, golf, bathing, boating, fishing, horses, etc. Cool nights. FREE folder quoting moderate rates. Write Harold A. Smith, Box 102, Rockaway Beach, Mo.

VACATION at **GASCOZARK HILLS RESORT**
If you enjoy swimming, fishing, riding, hiking, trail trips, hay rides, come to this unusual resort located on the Gasconade River. All modern cottages. Open air dining room. Games, music—everything for your enjoyment. 150 miles from St. Louis on Highway 66.
P. O. HAZELGREEN, MO. — Phone RICHLAND 17IR5

SHARP'S CAMP LAKESIDE CABINS On Lake Taneycomo and White River!
LAKESIDE LOG CABIN CLYDE SHARP
Modern cabins, electric, shower baths, free swimming pool, all kinds of recreation. Write. BRANSON, MO.

For more than twenty years we have satisfactorily served those seeking a quiet, restful vacation.
TANEYCOMO PARK On Beautiful Lake Taneycomo
Write Jas. P. Worrel, BRANSON, MO., for Booklet
Hotel, cottages, electric lights and running water. Swimming, boating and fishing. A family camp. Enjoy a real rest.

THE ARTHUR M. POPE HOTEL AND COTTAGES
On the Lake of the Ozarks
Missouri's Most Unusual Resort
For Rates or Reservations Write ANNE DICKSON, MGR., OSAGE BEACH, MO.
Horses . . Boats . . Dock . . Beach . . Dancing . . Marine Bar.

WINDSOR HEATH The Dude Ranch on the Lake of the Ozarks
For a delightfully different vacation come to Windsor Heath. Rustic main lodge or cabins. Good fishing, swimming, boating and saddle horses. Rates $2.50 per day including meals. Write for reservations, P. O. Osage Beach, Mo.

NAGOGAMI LODGE *The Perfect Resort!!*
Situated among beautiful Ozark Hills, where all summer amusements abound—swimming, fishing, riding, boating, lighted tennis courts and croquet grounds, etc.—modern accommodations in modern cottages, excellent meals. ALL at very low rates! Write for folder, reservations to CLAUDE HARVEY 705 PINE ST. ROLLA, MISSOURI

ON THE GASCONADE **INDIAN FORD CABINS** VIENNA, MO.
Ideal vacation spot. Housekeeping cabins at attractive rates. Excellent fishing, boating, swimming, float trips and tennis. Large lawn. Good bathing beach. Fine place for the family. Phone MU. 3290. JACK DUNCAN.

MUELLER'S **ARCADIA LODGE** On Beautiful LAKE KILLARNEY
Spend your vacation or outing at this popular resort. Our high altitude gives us delightfully cool nights. Boating, bathing, fishing, dancing, saddle horses; cabins have fireplace, bath and toilets. Excellent food. Reasonable rates. Open all year. Take U. S. 61 to Fredericktown, then 70 to Arcadia Lodge—or U. S. 61, 21 and 70. For information write STEVE MUELLER, Arcadia, Mo., or phone Ironton 57.

SARANAC SPRINGS
Rock House and cottages, screened porches, every convenience. Swimming, fishing, boating, upper Meramec. Tennis, shuffleboard, riding, other sports. Southern cooking. Rates: room, 3 meals, $2.75 day—$15 week. Chicken Dinners, $1.00. Write or phone, Leasburg 1206.
Mr. & Mrs. O. S. HAMMOND LEASBURG, MO.

SAMMY LANE RESORT On LAKE TANEYCOMO BRANSON, MO. H. G. McQUERTER, Mgr.
A PLACE WHERE YOU CAN JUST BE YOURSELF AND REST
Housekeeping cottages, meals if desired, large fresh water swimming pool, dancing, fishing, riding, boating, golf. Write for booklet or reservations.

THE BEST BELOVED RESORT . . . On the Beautiful GASCONADE RIVER
"EDEN"
An all-cottage family resort in the heart of the Ozarks, with all outdoor sports: Excellent fishing, swimming, lots of fun for the kiddies. Finest of meals, family style. ASK YOUR FRIENDS. THEY KNOW EDEN . . .
HAZELGREEN, MO. HIGHWAY No. 66

Only Twenty-One Miles From St. Louis
ECHO LAKE RANCH!
IN THE FOOTHILLS OF THE OZARKS.
The vacation spot you have dreamed of; fishing, swimming, boating, saddle horses, dancing, shuffleboard, hiking, etc. $3.00 per day; $7.50 three days, or $15.00 per week. Includes everything except riding. Special family one-day outing, $1.10 includes chicken dinner and buffet supper. Drive out Gravois 1½ miles past High Ridge, turn right on gravel road and continue to ranch. For illustrated folder, etc., write or phone St. Louis office, 2710 Washington. JEfferson 0672.
VACATION
LESS than 1 hour's drive . . . . from ST. LOUIS

FUN FOR SALE
ALL EXPENSE VACATION AT BELLA VISTA, ARK.
ONE FULL WEEK $26.50
Seven glorious days of fun for only $3.80 a day! Includes meals and recreation. Dance, swim, fish, boat, golf.
Phone CE 8118, Mart Travel Bureau, or Write Linebarger Bros., Bella Vista, Ark. Free Booklet.
BELLA VISTA

SPRING VALLEY RESORT ON THE GASCONADE RIVER
For a quiet restful vacation, with plenty of good country food and good fishing, swimming, boating. Our low rates will please you. Write W. A. Underwood, Dixon, Mo.

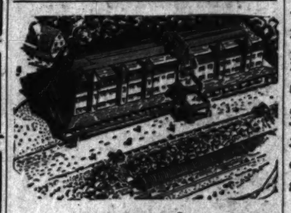
FREE—Guide for THE OZARKS
"THE LAND OF A MILLION SMILES"
48-page complete Official Guide about the Ozarks—FREE.
OZARK PLAYGROUNDS ASSOC. Room 603 Joplin, Missouri

GRAHAM'S RESORT
On the Big Piney River, Devil's Elbow, Mo.
In the center of one of the most beautiful spots in the Ozarks. Swimming, Fishing, Boating, Float Trips. Comfortable cabins. Meals if desired. Write for reservations. Mr., W. E. Graham.

BEST PLACE IN OZARKS To Spend Your Week-End Vacation.
ROEBKE'S RESORT
MT. STERLING, MO.
On beautiful Gasconade. Good fishing, swimming, boating, ideal log cabins, large screened porches; on river front; equipped for housekeeping; good water. Absolutely private; good roads; rates reasonable. On Highway 50—90 miles St. Louis. Write E. T. Roebke, P. O. Freedom, Mo.

For Week-Ends and Vacations
BLACK RIVER LODGE
"Closest Place in the Ozarks"
The ideal resort for vacationing. Excellent fishing and bathing in crystal clear Black River, and facilities for all outdoor sports. Delicious meals; electric lighted cabins, attractive rates. Only 110 miles from St. Louis on Highway 21. For reservations write Wm. Orth, Lesterville, Mo. American plan only.

—MASSACHUSETTS—



New England's
BEST LOCATED SHORE RESORT
On its own safe, guarded beach . . . this season under new management and completely redecorated and refurnished. Luncheon and music on the new terrace-on-the-bluff. Supervised play for children. Moderate rates for families.
Managing Director—Oscar T. Johnson
HOTEL PRESTON
BEACH BLUFF, SWAMPSCOTT, MASS.
Resident Manager—James A. Hamer
Winter at Hollywood Beach Hotel, Florida

NEW·OCEAN·HOUSE
On the historic North Shore... Ideal seaside and country environment Private beach....All recreational features..Rates considerate..Booklet
CLEMENT KENNEDY, President
Winter Resort: Vinoy Park Hotel, St. Petersburg, Florida
SWAMPSCOTT·MASSACHUSETTS

The Oceanside
1938
MAGNOLIA, MASS.
For 59 years one of New England's outstanding resorts. Comfortable accommodations. Delicious cuisine. Private beach. Theatre. Orchestra. Restricted clientele. Cottage suites. Booklet.
GEO. C. KREWSON, Jr., President
Winter Resort—Three Toms Inn, Thomasville, Ga.

AMERICAN EXPRESS
America's Foremost Travel Organization
Takes You Through the Modern and Historic
EAST
NEW YORK CIRCLE TOUR
8 Exciting Days
$59.75
Here's the trip you've always wanted to take. Arranged by American Express it becomes the ideal, economical vacation. You'll inspect historic Washington. See gay, glittering New York by day and nite. You'll visit West Point, Mt. Vernon, Atlantic City, Niagara Falls and you'll steam up the Hudson. Finest hotels, luxurious air-conditioned trains, "the best of everything." Personally conducted, lv. St. Louis July 3, 24, 31—Aug. 14, 21. Phone CH. 6180 for details, or write . . .
AMERICAN EXPRESS CO.
1010 Locust St. Louis
Famous-Barr Travel Bureau, GA. 5900

If You Ask My Opinion *by* MARTHA CARR
Each Week-Day in the POST-DISPATCH

CALIFORNIA CALENDER FILLED WITH EVENTS

Summer Program Includes Music and Opera, Drama and Many Sports Events.

The Southern California calendar for this summer is crowded with events that include music, drama and sports of all kinds. Max Reinhardt, drama director at Salzburg, will open his first annual Southern California Drama Festival with a three week's season in July. This production will be staged outdoor in Hoolywood Hills. A cycle of George Bernard Shaw dramas will be presented at Pasadena, and the Hollywood Bowl will again have summer symphony, and Grand Opera.

Here are some of the outstanding events scheduled for the summer:

Fiestas, Pageants and Other Spectacles.

Annual Orange County Fourth of July Mardi Gras, Huntington Beach, July 2-4.
U. S. Constitutional Sesquicentennial, Giant Forest Amphitheater, Sequoia National Park, July 2-6.
Annual Rodeo, Ahwahsee Sports Field, Yosemite National Park, July 4.
Fireworks on the lake, Big Bear, July 4.
Lompoc Rodeo, July 4 (tentative).
Police and Firemen's Circus and Fireworks Show, Rose Bowl, Pasadena, July 4.
Fireworks display, Newport-Balboa, July 4.
Fourth Annual Covered Wagon Days, Redondo Beach, late July or early August.
John Muir Centennial Pageant, Giant Forest Amphitheater, Sequoia National Park, July 10.
California Rodeo, Horse Fair and Stock Show, Salinas, July 14-17.
One hundred and sixty-ninth anniversary dedication of Mission San Diego de Alcala, July 16.
Santa Barbara County Fair, Santa Maria, July 18-24.
Eleventh Annual National Horse Show, Coronado Country Club, July 19-24.
Santa Barbara Horse Show and Fair, Santa Barbara, July 25-31.

Sports.

Horse racing (legalized pari-mutuel): Hollywood Turf Club, Inglewood, June 11-July 23.
Twenty-third annual Invitational Tennis Tournament, Coronado, June 28-July 4.
California Junior Golf Championship, Del Monte, July 8-10.
Fifth annual Invitational Tennis Tournament, Del Mar, July 8-10.
Annual "Open" Tennis Tournament, La Jolla Playgrounds, July 12-17.
Grunion run on Southern California beaches, three nights after full and new moon, July and August; open season.
Horse racing (legalized pari-mutuel): Del Mar Turf Club, July 29-Sept. 5.
Aquatic Sports and Regattas.
Second National Aquatic Show, Olympic Swim Stadium, Los Angeles, July 2-4.
Golden Jubilee Water Sports Carnival, Long Beach, July 15-17.
Sixth Annual "Semana Nautica," Santa Barbara Harbor, July 2-4.
Third Annual Squadron Cruise, San Pedro-Catalina Isthmus-Santa Monica-San Pedro, July 2-4.
Sir Thomas Lipton Trophy Star Series, Santa Barbara, July 5-7.
Flight of the Snowbirds, Newport, July 17.
Balboa Bay Regatta, small boat division, July 19-24.
Times Trophy Race (L. A. Yacht Club); series races Coronado and Alamitos Bay; Stars, Newport, Santa Monica, July 23.
Nordlinger Trophy race; Craig Trophy race, Long Beach, July 27; all classes, San Diego; Stars, Long Beach, Newport, Santa Monica; series races, Alamitos Bay, July 24.

Music, Drama, Science, Art.

Fourth Annual Midsummer Drama Festival: "A Cycle of Man and Civilization." Seven plays by George Bernard Shaw, Pasadena Community Playhouse, Jun 27-Aug. 13. "Arms and the Man," June 27-July 2. "Major Barbara," July 4-9. "Heartbreak House," July 11-16. "On the Rocks," July 18-23. "Back to Methuselah," Part 1, July 25-30. Part 2, Aug. 1-6. Part 3, Aug. 8-13.
"Tres Puertas," Padua Hills Theater, Claremont, June 29-Aug. 27. "Three Doors" behind each of which is a different early California or Old Mexico entertainment, audience each performance choosing door to be opened.
Sunday evening concerts, Giant Forest, Sequoia National Park, June 26-Aug. 4.
"Symphonies Under the Stars," Hollywood Bowl, July 12-Sept. 2. Seventeenth annual season. Presenting Los Angeles Philharmonic Orchestra and noted guest conductors and soloists. Tuesdays, grand opera and symphonic novelties. Thursdays, symphonies. Fridays, symphonies and soloists. Conductors: July 14, 15, 21, 22, Jose Iturbi, Rochester Civic Orchestra; July 28, 29, Aug. 4, 5, Dr. Artur Rodzinski, Cleveland Symphony Orchestra; Aug. 11, 12, 18, 19, Eugene Goossens, Cincinnati Symphony Orchestra; Aug. 25, 26, Sept. 1, 2, Dr. Otto Klemperer, Los Angeles Philharmonic Orchestra. Eight noted soloists, including vocalists, instrumentalists. July 29, Richard Cooks.
Max Reinhardt Drama Festival, Los Angeles. First annual summer season, duplicating Max Reinhardt Salzburg productions. First production: Goethe's "Faust," three weeks beginning middle of July, El Camino Real Theater, formerly known as Pilgrimage Play Theater.
Nine-day Art Festival, Laguna Beach, July 29-Aug. 6 (tent).
Demonstrated Planetarium Lecture: "South Polar Regions," Griffith Observatory, Los Angeles, twice daily during July.

N. Y. K. LINE INAUGURATES SHIPBUILDING PROGRAM

A ship building program which, on completion in 1941, will give the N. Y. K. line a fleet of 162 vessels operating to all important countries in the world, was recently begun at Nagaski. Two new 26,500 ton superliners will be placed in the California-Honolulu-Orient service and will make regular fortnightly trips between the Orient and southern West Coast ports of the United States. These superliners are said to be largest, fastest and finest ships ever built in Japan.

Two new passenger-cargo liners will also be placed in service between Seattle, Vancouver and the Orient.

CHILDREN'S WEEK

Children's Week at Atlantic City has been scheduled to begin June 24. More than 2000 children are expected to attend the features, entertainments and prize contests which have been planned. There will be marionette shows, moving pictures, trips through the "Fun House," rides on the municipal fire engines and a radio station party. As usual, the child who has come the greatest distance will be named "mayor" for the week and will be installed in office with fitting ceremonies by Mayor Charles D. White. The event will last until July 1.

Missouri Fish and Game.

Now eligible to the creel and game bag in Missouri are: All species of fish, excepting channel catfish (this fish is protected from June 1 to July 15). Squirrels and rabbits.

WE SCORE AGAIN!
Our Tour No. 1 which departed from St. Louis yesterday (Saturday) morning carried twice as many guests for CALIFORNIA and the CANADIAN ROCKIES as all other tours combined.
REASON: Carefully planned itineraries, choice accommodations, superior service, which again signifies that "those in the know know how to go."
CE. 5770 1021 Locust CE. 6500
KIRKLAND Travel Service

—WISCONSIN—

WAUPACA CHAIN O' LAKES
"The Killarneys of America"
Everything—canoeing, lake and stream fishing, best of trout fishing, golf, horseback riding, dancing, theaters. 26 LAKES. Hundreds of modern cottages; fine resorts; prices moderate. 130 miles north of Milwaukee on all-weather highways. Write ASSN. OF COMMERCE, Waupaca, Wis.

EAST END RESORT
LOCATED ON BEAUTIFUL LAKE NOQUEBAY
Hotel accommodations and housekeeping cottages. Rates $3.00 per day or $18.00 per week. For reservations, write to
JOHN JUNG, Middle Inlet, Wis.

THE PINES Sturgeon Bay Door County, Wis.
Get Away from Hay Fever
Hotel and cabins, modern conv. Dancing, Golf, Boating, Bathing, Fishing, Horses! Own tennis court. Shuffle board. Get illustrated booklet. " " Write NEIL O. HAINES " "

HUNKY DORY FARM
A family resort catering to Christian people. Modern cabins with running water. Wooded shore, beautiful, clear, soft-water lake. Central dining room, chicken dinner every Sunday. Fine fishing, bathing, tennis, etc. Electricity. Ideal for children. 800 acres. References. Booklet. No Liquor. Good roads. Mrs. C. L. Wilcox, Balsam Lake, Wis.

ON BALSAM LAKE
Wisconsin's beautiful lake, 60 miles. Lovely wooded shore line. Fine fishing, bathing—tennis courts—saddle horses. 9-hole golf course on estate—modern lodge and cottage—inside plumbing—electric lights—antique furnishings—central dining hall. References. No liquors. 63 miles from Twin Cities, via Taylor Falls. Write for folder, "Where hospitality is a religion."
Col. J. A. Steele, Prop., Balsam Lake, Wis.
LODGE

VOSS' BIRCHWOOD RESORT
If You Want the Best One of Northern Wisconsin's leading resorts. Modern hotel. 18 cottages. American plan. 8 housekeeping cottages. Excellent food. Music, golf, tennis, golf, horses. Sandy beach. $35.00 to $45.00 per week. Write for booklet.
MANITOWISH, WISCONSIN

EVERETT'S
The finest, most modern Resort in the Northwoods. Boating on Eagle chain of waters. Bathing, sandy beach, game fishing and sporty golf course nearby. Rustic Cocktail Bar. Finest equipped cottages, each with bath . . . Selective clientele . . Best food . . American plan.
41st SEASON
TOM MARRIOTT, MGR. - Eagle River, Wisc.

LONG LAKE LODGE
For many years this unique northern family lodge has enjoyed an enviable reputation among Wisconsin's finer vacation resorts. The unexcelled fishing, the glorious lakes and tumbling streams, the bracing climate, the well appointed cabins, the supervised play for children, the restricted clientele—these are but a few of the reasons why you'll enjoy yourself more completely at Long Lake Lodge, 350 miles north of Chicago. Write
H. D. HAZEN, PHELPS, WISCONSIN
or "Ask for Mr. Foster," Scruggs-Vandervoort-Barney.

MEADOW BROOK HOTEL
AT THE WISCONSIN DELLS
Strictly modern, famous for fine food. Tennis, croquet, horseshoe courts, private swimming pool, archrey, shuffle board. The place to stay when at the Dells. On Highway Lucky 13
Write for folders and rates.
Chris. C. Lee, Wisconsin Dells, Wis.

LAKESIDE
Let yourself go—to beautiful Lakeside in bonniest Wisconsin! A real retreat designed for summer fun! Programs and sports to interest all the family. Golf at your front door. Superb food, fresh vegetables, Wisconsin dairy products, unexcelled spring drinking water. Modern hotel, twenty cozy cottages, accommodating 200. Large forested estate—on shore of beautiful Pewaukee Lake, 110 miles north of Chicago. Send today for folder.
LAKESIDE HOTEL, Pewaukee Lake, Wis.

DEVIBARA HOTEL COTTAGES
DEVIL'S LAKE—BARABOO, WISCONSIN
187 miles N. W. of Chicago. Fine beach surrounded by towering bluffs. Modern, first class resort. Reasonable rates. All summer sports. Write for folder X, DeviBara, Baraboo, Wisconsin. St. Louis office—Famous-Barr Co., Travel Bureau, GA. 5900.

The ALPINE
IN BEAUTIFUL CHERRYLAND ON GREEN BAY SHORES . . .
EGG HARBOR Wisconsin —in lovely DOOR COUNTY —the scenic Switzerland of America
Sandy concrete lake-shore drive. Woods and cliffs. 30 enclosed fireplaced cottages or bungis with combination guests in modern 100-room hotel. All sports, sandy beach, our own golf course, 2-piece orchestra. Sea Islands and 2 State Parks near by. Moderate rates.
7-Day All-Expense Tours Includes round trip transportation, meals, room, 2 days' golf and tennis, etc. $43 and up. Write for folder.
The Alpine, Egg Harbor, Wis.

—WISCONSIN—

PINEMOOR LODGE
Pike and Muskelunge fishing—new boats, spacious lawn, woods, best lake in Northern Wisconsin. Modern lodge, cabins, meals American plan. Excellent beach. Write for folder.
F. R. MOORE. Eagle River, Wis.



ON BEAUTIFUL DELAVAN LAKE
Championship Golf Course. Plenty of boats, fishing, sailing, motorboating. Swimming, sandy beach, lifeguards. Tennis, fine horses and trails. Large children's playground. All on our 235-acre pleasure preserve. Country club type dance pavilion, 12-piece orchestra. 142 fine housekeeping cottages. Modern hotel, choice cuisine, excellent service. Modern sanitation. Massive fireplace and lounge. Smart tap room and cocktail lounge. Easily reached. Moderate rates.
V. G. Williams, Manager
LAKE LAWN HOTEL and COTTAGES
DELAVAN, WISCONSIN
336 Miles Northwest of St. Louis

This Summer *Discover* WISCONSIN



There is, in Wisconsin, so much of scenic beauty, such a wealth of historic lore, such great areas of wilderness, so many picturesque regions that no one can ever hope to be intimately acquainted with all the state has to offer.

But you may still enjoy the thrill of discovery. The rivers of Wisconsin in many places thread a wilderness where there are no other routes of travel. And the county and town roads wend their way through delightful country.

This summer, really *discover* Wisconsin. You'll find, as you go exploring, that there is always something new, something different, always something fascinating in this state to which you may come and find a little bit of all the world.

Let us send you our big, new book, "$6,000 Square Miles of Vacationland—Wisconsin." It's FREE. Mail the coupon now.

WISCONSIN CONSERVATION DEPT.
RECREATIONAL PUBLICITY DIVISION
STATE CAPITOL, ROOM 43 MADISON, WIS.
Please send me, *free*, your big, new book, "$6,000 Square Miles of Vacationland—Wisconsin," and other illustrated literature.
NAME
ADDRESS
CITY STATE
RELAX IN WISCONSIN

YELLOW LAKE LODGE
On a Beautiful Peninsula Between Big Yellow Lake and Little Yellow Lake
Wall-eyed pike, muskies, bass, trout. Bathing, boating, golf. Plenty of entertainment. Modern hotel or housekeeping cottages. Hotpoint 220-volt electric ranges. Inside lavatories. Reasonable rates. Write for folder.
F. C. ULLRICH, Prop. Webster, Wis.



The New LUCERNE
Hotel, Cottages and Golf Course
In the heart of Wisconsin's colorful Cherry-land. Wooded islands. Where hot south winds are cool lake breezes. Sporty golf on our private course. Completely modernized, every room with bath. Tennis, boating, fishing, bathing, riding, bicycling. Faultless meals. Reduced rates during June. Write for folder P.
J. P. BERTSCHINGER • STURGEON BAY, WIS.

—ILLINOIS—



FOR YOUR VACATION IN Chicago
500 Rooms from $2 single $3 double
HOTEL PLAZA
At North Avenue and Clark Street, overlooking Lake Michigan and Lincoln Park. All sports and recreations . . . Bus and street car to all parts of Chicago . . . 10 minutes to Loop . . . Coffee Shop and Restaurant.
FREE PARKING
Larger rooms and suites for groups of 4 or more at $2 per person.

—MICHIGAN—

FIDELMAN'S
"Where Vacation Dreams Come True"
South Haven's Finest Resort
Cool lake breezes . . . pine-laden country air . . . Swimming, tennis, riding, golf, dancing . . . Gay, friendly atmosphere. Solariums. Children's playground. Rooms with bath. Famous Jewish-American food. Write for folder.
East Phoenix Rd., SOUTH HAVEN, MICH.

BARON'S RESORT
SOUTH HAVEN, MICHIGAN
Most Exclusive Resort in South Haven, Mich.
Large, airy rooms, elegantly furnished, with private bath and shower. Children's dining room and governess—playgrounds.
Two shows nightly in the resort's own night club, with a fine and popular orchestra and eight talented entertainers offering the best in night club entertainment.
Men's and Women's Solariums—New Social and Entertaining Staff—Tennis Courts, Golf Course Nearby.
MANY ADDED IMPROVEMENTS HAVE MADE BARON'S THE MOST MODERN RESORT IN MICHIGAN.

ENJOY A BETTER VACATION
Gratiot Inn
Port Huron, Mich.
A Great Resort Beautifully Located on Lake Huron 60 Miles North of Detroit on U. S. No. 25.
Offers a Complete Change of Environment Within a Day's Drive of St. Louis.
Every Facility for Pleasure Available.
● Finest Bathing Beach ● Tennis
● Dinner Dancing ● New Cocktail Lounge
● Riding ● Golf ● Special Entertainment
Facilities for Children Under Ten
● Full Southern Service
For Booklet and Complete Information
Ask Mr. Foster, Travel Service, Scruggs-Vandervoort-Barney
Or address William Atkinson, Mgr. Established Christian Patronage

WHITE LAKE BEAUTIFUL
WHITE LAKE VILLA
A PERFECT VACATION SPOT
JOHNSON & SVENSSON Whitehall, Michigan
SYLVAN BEACH HOTEL WABANINGO, MICHIGAN
A glorious vacation spot between two lakes, directly on Lake Michigan. Christians. Write for booklet, MRS. JOSEPH J. MEYERS.
THE IDLEWILD MODERN HOTEL AND LIGHT HOUSEKEEPING COTTAGES
Elmay E. Kemp Kern, Whitehall, Mich.
Murray's Inn On White Lake & Lake Michigan
200 guests, private baths, 18-hole golf course, free tennis and dancing. Booklet PD, BOX 38, WABANINGO, MICH.
MICHILLINDA BEACH LODGE
A restful retreat on the Shore of Lake Michigan. Golf, bathing, riding, tennis. Private baths. Send for folder. WHITEHALL, Mich.
Cherokee Lodge MONTAGUE, MICHIGAN
Elegance without extravagance. All water sports, tennis, shuffleboard. Near 3 golf courses and Lake Michigan beaches.
BUSH'S INN The ideal vacation spot. Beautiful wooded section. Excellent food. Comfortable accommodations. Golfing, Swimming, Fishing. $16 to $23 weekly. Write MONTAGUE, Mich.

Post-Dispatch lost ads usually recover lost articles when the loss is advertised promptly.

—NEW JERSEY—

Music and MOONLIGHT
Orchestras playing . . . a cool breeze stirring . . . sea-waves reflecting the tranquil lights of evening . . . and again Romance ascends with the moon over Atlantic City's colorful beaches and Boardwalk! For eight magnificent miles, enticing shop windows gleam . . . palatial hotels, modern theatres and piers attract strollers and chair-riders. Hours of gayety . . . a good night's sleep . . . and a refreshing new day begins. Bathing in surf . . . lazing in a cabana or shade-chair . . . fishing . . . playing tennis or golf . . . absorbing salt and sun, gaining new vigor . . . these are your benefits *this summer* in the glamorous isle of a hundred and one attractions!

ATLANTIC CITY
Mail coupon or postal for Pictorial Booklet, also Folder "101 Attractions".
Room 318 Convention Hall, Atlantic City, N. J.
NAME
ADDRESS STATE
CITY
FREE BOOKLET

CALIFORNIA
OLD MEXICO — CANADA
Around America—7000-mile Circle Tour
Air-Conditioned Cars. 17 Western States
Lv. June 19, July 3, 17, 31, Aug. 14.
$174 Only Popular-Price Pullman Tour With Air-Conditioned Cars
Other Vacation Tours as low as $27.50
MART TRAVEL BUREAU
Mart Bldg., 12th and Spruce. Phone CE. 8110

SEE THE **DELLS** of Wisconsin with AMERICAN EXPRESS
In this picturesque vacation paradise you'll swim, golf, ride, boat, inspect the world famous Dells on Indian ceremonials, stay at smart Dalview Hotel and have a GLORIOUS time. Phone CH. 6180 for details or
From St. Louis Every Sunday
$53.50
AMERICAN EXPRESS CO.
1010 Locust St. Louis
Famous-Barr Travel Bureau, GA. 5900

—NEW JERSEY—

ARBORTON HOTEL By the sea
WHERE ASBURY PARK-OCEAN GROVE MEET
7-8 SEAVIEW AVE., OCEAN GROVE, N. J.
Select clientele. American plan. Delicious foods, Ocean view. NO BAR. $3.50-$6 Day with meals. Cap. 140. H. A. Williams.

KNICKERBOCKER HOTEL
LOWEST RATES ON THE BOARDWALK
AMERICAN & EUROPEAN PLAN
ATLANTIC CITY

Marlborough-Blenheim
ATLANTIC CITY
Maintaining the standards of 36 years continuous Ownership Management
JOSIAH WHITE & SONS COMPANY

The WARREN
ON THE OCEAN
Spring Lake, N. J.
A Resort of the Highest Class. Representative. Mrs. T. S. Jones, Hotel Coronado I.E. 7700

The Smart Set
● Summer in America's oldest and finest seashore resort. Between ocean and bay: it's degrees cooler - safe beach . . . For Booklet Write
Director of Public Affairs
I. GRANT SCOTT
ROOM 133, CITY HALL
CAPE MAY
★ NEW JERSEY ★

POST-DISPATCH RESORT AND TRAVEL DIRECTORY

—MINNESOTA—

PLAN YOUR VACATION AT One of Minnesota's finest family resorts
PETERS' SUNSET BEACH
Hotel and many cottage rooms with bath; American plan only; rates single, $25 to $50 per week; double $45 to $75 per week. Famous for good food, genuine hospitality, beautiful surroundings, fine beach and amusements; spectacular fishing—write
H. P. and FIERCE PETERS, Props.
Glenwood Minn.

THE CURTIS HOTEL
MINNEAPOLIS, MINN.
Easily accessible to Minnesota's beautiful lake region. Rooms with soft water bath, $2.50 up. $2.50 And Up
Special Family Rates

WALDHEIM On Hickory Lake Aitkin, Minn.
Better, roomier housekeeping cottages under the pines. Fully equipped, $15-$21 weekly with boat, electric light, fuel. Sandy beach. Fishing on chain of lakes. Write for folder.

PINE HARBOR INN
Modern hotel and sleeping cottages; baths, showers, hot and cold water, electric lights, all conveniences, comfortable accommodations; a family resort; home cooking; rates $25 to $28 per week; Wall-Eyed, Northern Pike, Bass fishing, Gull Lake Chain; for information, reservations, write Gust Almquist, Brainerd; Minn.

ISLAND VIEW LODGE
on Gull Lake. American plan, main dining hall, enlarged recreation and lounge rooms. Modern cabins with hot and cold water, bath, electricity and heat. Fishing, swimming, tennis, riding. Adjoining Pine Beach Golf Course. Moderate rates. Write
WALTER FRAMPTON
R. F. D. 3, Brainerd, Minn.

BEECHER'S TUELLES RESORT
AMERICAN PLAN OR HOUSEKEEPING
Main lodge, 30 modern cottages. Delicious meals. Fun for all! Excellent bass, pike, etc., fishing. Every sport: golf, tennis. Write for folder. A. H. BEECHER, Annandale, Minn.

FISH—ADVENTURE
ELY Map—Folder on Resorts and Canoe Trips
THE ELY COMMERCIAL CLUB
38 South First Ave. E. Ely, Minn.

EDGEWATER BEACH HOTEL
On Detroit Lake
Minnesota's newest, most luxurious resort. Rates, American plan, $4 to $5 per day, $25 to $35 per week.
Address F. H. WRIGHT, Manager, Detroit Lakes, Minn.

LITTLE BOY LAKE RESORT
Housekeeping and Sleeping Cottages—Main Lodge and dining hall. Comfortable equipment, pleasant surroundings amid the pines and birches. Only camp on Little Boy Lake. Home cooking. Finest pike and muskie fishing. Bathing. Rates reasonable. Write for folder. Reservations.
FERD DIESCH, Longville, Minn.

5 RUTTGER'S BETTER RESORTS
BETTER FOOD — BETTER BEDS
Large Rustic Dining Halls and all cabins with bath and fireplaces. Unsurpassed fishing. Every outdoor sport. Golf free to guests. Folders and reservations, ask Mr. Foster Travel Service, care of Scruggs-Vandervoort-Barney Store, or write Ruttger's 5 Lodges, Deerwood, Minn.

—MINNESOTA—

A better VACATION ON GULL LAKE
BRAINERD, MINN.
GRAND VIEW LODGE
Beautiful Log Lodge among the Pines. 20 cozy cabins or hotel rooms with bath. Wonderful sand beach. All sports. Famous for food—entertainment—fun. The best in Minn. at $28.00 wk. up.
Write for Folder
B. L. COTE BRAINERD, MINN.

DOUGLAS LODGE
ITASCA STATE PARK
Minnesota's State-Owned Resort "Within the borders of Itasca State Park, at the Headwaters of the Mississippi. In the Heart of the Pines."
Modern summer hotel accommodations, 25 cabins with bath and all modern conveniences. Well cooked meals, plenty of every species of fishing—recreation games—golf.
Write for folders, rates and reservations.
M. E. DUNN General Manager
P. O. Douglas Lodge, Minnesota.

Enjoy SPORT *in* MINNESOTA



Sportland of 10,000 Lakes

● Every thrilling sport at its best. Golfing, swimming, fishing, tennis, camping and a dozen others . . . all in a setting so gloriously cool and picturesque that once you come you'll find it hard to leave. And the cost? Invitingly low. Snug, cozy cabins as little as $10 a week. Beautiful lakeside resort hotels start at $21 a week. Attractive tourist camps everywhere. We'll be glad to send you, FREE, detailed literature about the kind of MINNESOTA vacation that interests you most. For convenience, use the coupon below . . . please.



Minnesota Tourist Bureau
State Capitol, Dept. 14-D
St. Paul, Minnesota
Send me folder
☐ Fishing ☐ Resorts
☐ Cabins ☐ Golf
☐ Swimming ☐ Camping
Name
Address

Cool Vacation Lake Cruises
All-Expense Chicago to Chicago
Pre-Season Cruises in June — $12.50 up
OVER JULY FOURTH CRUISES — 19.50 up
7-DAY GREAT LAKES CRUISES — 59.50 up
WE SELL ALL RAIL TOURS EAST AND WEST
Ask for free booklets.
KENNEDY TRAVEL SERVICE
203 SO. DEARBORN ST.
CHICAGO, ILL.

CALIFORNIA PACIFIC NORTH WEST
1938 BANNER TOURS
$177.00 and up All-Expense
14 DAYS—ESCORTED
Over 6,500 miles of pleasure travel in Pullman—a trip you cannot afford to miss.
DEPARTURES FROM ST. LOUIS
Every Sunday to August 28th inclusive.
Visiting
★ Colorado ★ Indian Detour
★ Grand Canyon ★ Los Angeles
★ Santa Barbara ★ Del Monte
★ Hollywood ★ San Francisco
★ "Big Trees" ★ Portland
★ Columbia River Highway
★ Seattle ★ Vancouver
★ Lake Louise ★ Banff
By Private Train
Ask your travel agent for free booklet or
AMERICAN EXPRESS
1010 Locust St., Phone CH. 6180
or Famous-Barr Co. Travel Bureau, Phone GA. 5900
St. Louis Missouri

NEW YORK
THE ONLY COMPLETE "THRIFT CIRCLE TOURS"
8 DAYS $69.50
ALL-EXPENSE CONDUCTED
JULY 2-16-30, AUG. 6-13-20
VISITING
Washington—Alexandria
Mt. Vernon—Potomac River
Philadelphia—Atlantic City
New York—Niagara Falls
Great Lakes—Detroit
Descriptive Folder on Request
OPEN EVENINGS 'TIL NINE
CE. 5770 1021 Locust CE. 6500
KIRKLAND *Luxe* TRAVEL SERVICE

Escorted TOURS
MEXICO
$180.00 ALL-EXPENSE from ST. LOUIS
Private Air-Conditioned Pullmans
Fourteen Days—Everything First Class
The outstanding Mexican travel value of 1938 . . . a trip you'll never regret.
DEPARTURES FROM ST. LOUIS
Every Sunday
Ask your travel agent for folder or
AMERICAN EXPRESS
1010 Locust Phone CH. 6180
or
Famous-Barr Co. Travel Bureau
Phone GA. 5900
St. Louis, Mo.
America's Foremost Travel Organization

Enjoy "Lido luxury
EN ROUTE TO EUROPE
Swim, play, really enjoy every minute of the voyage. Lido "beach life" by day—Lido Splendor by night—on the swift superliners Rex and Conte di Savoia, or, for a more leisurely voyage, the Roma, Saturnia or Vulcania.
Regular Sailings from New York
Apply to Your LOCAL TRAVEL AGENT
ITALIAN LINE

For a Glorious *Colorado Vacation*



AT LOW COST
Sky-piercing peaks and great forests—sparkling lakes and streams—unfiltered sunshine and clean, bracing air—that's COLORADO. Go this summer. Care-free, all-expense Tour Way costs little.
$53.65 for 6 days. The majestic Rockies, Royal Gorge, Pikes Peak, Garden of the Gods.
$73.50 for 8 days. Rocky Mountain National Park, Big Thompson Canyon, Estes Park, Colorado Springs, Pikes Peak, Garden of the Gods.
Cost includes transportation in air-conditioned coaches (slightly more in Pullman); meals in dining car; accommodations and meals at the best hotels.
Leave St. Louis July *2, 9, 16, 23, 30 and Aug. 6, *13 and *20.
*Rates slightly higher on these dates
Convenient Delmar Boulevard Station
MAIL THIS
WABASH TRAVEL BUREAU, 1438 Railway Exchange, St. Louis, Mo. Ph. Chestnut 4700
or
UNION PACIFIC TRAVEL BUREAU, 506 N. Sixth St., St. Louis, Mo. Ph. Chestnut 7750
Please send me complete information about your low cost Colorado Tours
Name
Address
City State P-7
WABASH-UNION PACIFIC

STRANGE FORMATIONS IN NATIONAL PARKS

Architectural and Sculptural Effects Found in Bryce and Zion Canyons.

Some of the most interesting and fantastic rock formations in the West are found in a comparatively small area which is now Zion and Bryce Canyon National Park. While the formations in Zion tend to the architectural, those in Bryce are definitely sculptural.

One of the most unusual formations in Zion is called the Temple of Sinawava whose walls rise to a height of 2000 feet. This great natural temple was named after Sinawava, the Coyote, a legendary character among the Paiute Indians. It is complete even to an altar, a great mass of rock in the center of the natural ampitheater.

From the Temple of Sinawva one proceeds to the "Narrows," a spectacular gorge with perpendicular rock walls that rise to a height of half a mile in some spots. The foot trail winds along the Canyon floor only a few feet from the Virgin River, a swift stream responsible for cutting the canyon. Here one finds an amazing variety of plants from desert plants to those found in areas of lower Canada. One walks beneath a bower of trees, ash, box elder, cottonwood and others. Along the trail is the sacred Datura, a night blooming flower which is characteristic of the Canyon. Occasionally a deer will scamper off to rocky heights to look curiously down on the visitor from his point of vantage. It is estimated that there are more than 500 deer in this park with about 150 living on the Canyon floor.

Along the trail one comes upon great natural amphitheaters where the columbine and moss on the walls give the appearance of the hanging gardens of old.

Sculptures in Bryce.

Wind and sand have been responsible for the many curious sculptural effects in Bryce Canyon National Park and the entire area has been peopled with a stone race of other times. One of these groups is the "Temple of Osiris and the Priest." Shadows and sunlight outline clearly the figure of the priest with softly falling robe. Behind him rises a turreted temple.

Another stone sculpture which attracts visitors is the "Happy Family." Here on a stone ledge is the family group consisting of husband, wife and baby, two older children, a dog, and the inevitable mother-in-law. The mother-in-law, wide-hipped and ample-bosomed, easily dominates the situation.

Wall Street is another of the wonders of this silent city. This is a narrow roadway which meanders between towering perpendicular walls upon which the sunlight falls but seldom. This panoram lacks only the windows, the scurrying thousands and the noise of subway and stock ticker.

The man in the barber chair, as fantastic as the aforementioned, sits waiting for some prehistoric barber who will snip his limestone locks; but the barber has gone to lunch, or so the natives say.

There are great natural bridges, cathedrals, and a valley of One Thousand Castles, these monuments the patient work of ages of sand laden winds and water.

WESTERN ROUND-UPS ARE SPONTANEOUS AFFAIRS

Western rodeos and round-ups are fundamentally spontaneous affairs to enable argumentative cowhands to prove to everybody's satisfaction that they are better or worse ropers, bronco-busters or bulldoggers than hands from neighboring ranches.

While some so-called professionals travel from one round-up to another in pursuit of cash and merchandise prizes, most participants are wranglers from nearby ranches, and the crowds are composed largely of friends and acquaintances who believe "Curley" from Bar X is better than "Slim" from the Cross Bones ranch, or vice versa.

Easterners who attend such affairs as the Cody Stampede, July 4-6, or the Sheridan Rodeo, July 18-20, are quick to observe the difference between these indigenous Wyoming rodeos and the professional spectacles sometimes presented. Most of the spectators know not only the human contestants, but the animals as well. Some of the most avid spectators are ranchers whose "hands" are in the contests, and "dudes" who have come in to cheer on their favorite guide or wrangler.

Among the "native rodeos this summer are those at Gillette, Wyo., July 2-4; Cheyenne, Wyo., July 28-30; Custer, S. D., July 27-28; Deadwood, S. D., August 4-6; Billings, Mont., Aug. 8-13; Burwell, Neb., Aug. 9-12; Akron, Colo., Aug. 17-18; Casper, Wyo., Aug. 16-18; Colorado Springs, Aug. 19-21; Trinidad, Colo., Aug. 23-25, and Thermopolis, Wyo., Sept. 4-5.

Nova Scotia in Scotland.

The parade ground in front of Edinburgh Castle, in Scotland, is legally a part of Nova Scotia. It was so declared in the reign of Charles I so that newly made Nova Scotian baronets could "take possession" of their lands on Nova Scotian territory.

COLORADO, CALIFORNIA, NORTH PACIFIC COAST and the CANADIAN ROCKIES
5 ESCORTED DE LUXE CARE FREE TOURS
22 Days—4000 Miles
$368.00 to $423.00 from St. Louis
Leaving June 25, July 2, July 16, July 30, Aug. 13
Enjoy the best in the West with the best in travel. Early reservations advised. For Gilt-Edge Folder and all details, address your own Travel Agent or, directly, nearest office of
AMERICAN EXPRESS
American Express Travel Organization
1010 Locust St.
Phone CHestnut 6180
or Famous-Barr Co. Travel Bureau
Phone GArfield 5900
St. Louis, Mo.
American Express Travelers Cheques Always Protect Your Funds



FRENCH-CANADA Cruises
including TORONTO, LAKE ONTARIO, THOUSAND ISLANDS, ST. LAWRENCE RAPIDS, MONTREAL, QUEBEC, STE. ANNE de BEAUPRE, NIAGARA FALLS
Over 1000 miles of cruising! Personally escorted. Includes rail coach fare, accommodations on steamers, sightseeing in Toronto, Montreal, Quebec, room with bath at fine hotels in Toronto, Montreal, Buffalo—and all meals. An amazing bargain!
7 DAYS $70 Every MONDAY from Detroit
GREAT LAKES CRUISES, One Week, $80.20 from St. Louis
Apply to TRAVEL AGENTS, *R. R. ticket offices or N. R. McAllen, 117 Dixie Terminal Arcade, Cincinnati.*
CANADA STEAMSHIP LINES

—NEW YORK— —NEW YORK—



Okay... we're off to
NEW YORK STATE

No matter how widely your family may differ about vacation sports, pastimes and surroundings, they'll all be delighted in "The State That Has Everything" . . . Each outdoor enthusiast will be able to pick just the fun and recreation that he or she wants in New York State's glorious sweep of mountains, rivers, lakes, farms, beaches and ocean!

Free Solve your vacation problem by sending now for these fascinating books: "Vacation in New York State", a large, beautifully illustrated booklet on places to go and things to do; "Vacation Facts About New York State", a handy book of useful information; a list of sports events and celebrations scheduled for New York State this summer—and other helpful literature . . . Just send the coupon, or a postcard.

THE STATE THAT HAS EVERYTHING
Plan now to visit the New York World's Fair of 1939

BUREAU OF STATE PUBLICITY, CONSERVATION DEPT., Albany, N. Y. QN
Litchgow Osborne, Commissioner: Please send me complete free literature on New York State's vacation attractions.
Name
Street
City State

TOUR CANADA'S GLACIERS




BOW LAKE—BOW GLACIER


CROWFOOT GLACIER

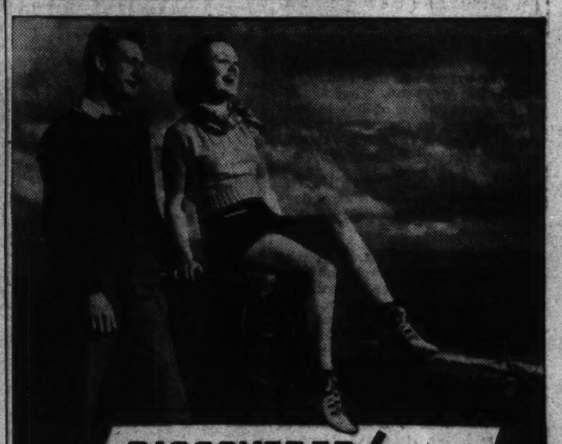

VICTORIA GLACIER—LAKE LOUISE

From LAKE LOUISE *over the new*
COLUMBIA ICEFIELD HIGHWAY
in the Canadian Rockies
. . . Thrilling NEW Motor Side Tour! 46 miles of spectacular glaciers, Lake Louise to the Saskatchewan River . . . 11,000 ft. high icefields and peaks; Mt. Hector, Crowfoot—Bow Glaciers; Howse Peak, Bow and Waterfowl Lakes; Mt. Murchison, mighty Peyto Glacier. 30 motor miles to Peyto Lake Lookout. Round trips from Chateau Lake Louise $5
This new tour is just one of the many thrills of a vacation at Banff, Lake Louise, Emerald Lake in the Canadian Rockies. Details of *surprisingly low* round trip rail fares and all-expense tours—from your agent.
Canadian Pacific
See local Travel Agent, or Canadian Pacific office, 418 Locust St., St. Louis, Mo.

California

CANADIAN ROCKIES
LAKE LOUISE—BANFF—YOHO VALLEY—EMERALD LAKE
THE PACIFIC NORTHWEST
SAN FRANCISCO—LOS ANGELES—CATALINA
CALIFORNIA SOUTHERN CIRCLE
$139 SIX COMPLETE SIXTEEN-DAY TRIPS $179
LEAVE: JULY 2-16-30, AUG. 13-20-27
Mr. and Mrs. J. Herndon Kirkland Will Alternate as Directors
THERE'S A REASON
Last Year We Had More Guests on Our Tours Than All Other St. Louis Tours Combined. This Year Our Advance Reservations Are More Than 60% Ahead of Last Year—Sure, There's a Reason—"Our Tours ARE Better."
OPEN EVENINGS TILL NINE—CALL, WRITE OR PHONE FOR FOLDER
CENTRAL 5770 STIX, BAER & FULLER CENTRAL 6500
KIRKLAND *Luxe* TRAVEL SERVICE

—NORTH CAROLINA— —NORTH CAROLINA—



DISCOVERED!
YOUR MOST DELIGHTFUL VACATION
. . . AT SENSIBLE COST

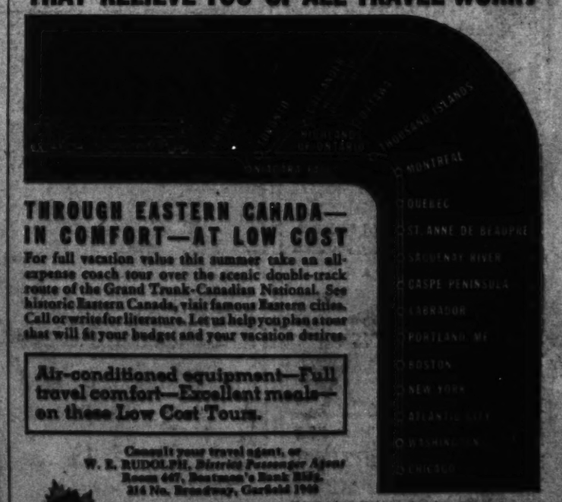


STEEPED in romantic history from earliest Colonial times, North Carolina holds an irresistible appeal for summer vacationists. From cloud-capped mountains in "The Land of the Sky," where the cool, invigorating air is like sparkling wine—to broad, sandy beaches; North Carolina offers an infinite variety of vacations to suit every desire and pocketbook. Famous golf courses. Nearly every variety of freshwater and ocean fishing—from rainbow trout to mighty tarpon. Hundreds of sapphire lakes. All outdoor sports. Scenic highways of breathtaking grandeur, through the highest mountains in Eastern America. Visit the Great Smoky Mountains National Park. Splendid accommodations everywhere at resort hotels, inns, cottages, camps. Choose your favorite sport or recreation and the climate you prefer—you will find them in perfect combination in North Carolina. Mail the coupon today.
Dept. of Conservation & Development



North CAROLINA
Variety Vacationland
Governor's Hospitality Committee, 777 Agricultural Building, Raleigh, N. C.
Gentlemen: Please send me official booklets
"NORTH CAROLINA, VARIETY VACATIONLAND"
"OUTDOORS IN NORTH CAROLINA"
"GOLF IN NORTH CAROLINA"
Check literature desired.
Name
Address

• ALL-EXPENSE TOURS •
THAT RELIEVE YOU OF ALL TRAVEL WORRY



THROUGH EASTERN CANADA—IN COMFORT—AT LOW COST
For full vacation value this summer take an all-expense coach tour over the scenic double-track route of the Grand Trunk-Canadian National. See historic Eastern Canada, visit famous Eastern cities. Call or write for literature. Let us help you plan a tour that will fit your budget and your vacation desires.
Air-conditioned equipment—Full travel comfort—Excellent meals—on these Low Cost Tours.
Consult your travel agent, or W. R. RUDOLPH, Eastern Passenger Agent, Room 607, Boatmen's Bank Bldg., 314 No. Broadway, Garfield 1900
GRAND TRUNK-CANADIAN NATIONAL

Anything of value may be sold through the Post-Dispatch For Sale Columns.

JEFFERSON BARRACKS

COL. JOSEPH A. ATKINS and Maj. Ray H. Green returned Thursday after spending several days at Camp Custer, Michigan, on an inspection tour.

Lieutenant-Colonel Mott Ramsey left Wednesday to spend several days fishing at Queens Lake, Duquoin, Ill. Lieutenant-Colonel and Mrs. Ramsey's two sons, Mott Jr. and Grover, are spending this weekend in Paris, Ill., as the guests of Capt. and Mrs. William P. Shoaff.

Mrs. Virgil N. Cordero returned to the post recently after spending several days in Kansas City visiting relatives. She was accompanied home by her brother, Gene Story, who will remain on the post as the guest of Maj. and Mrs. Cordero.

Maj. and Mrs. A. P. Fox, who are now stationed at Fort Leavenworth, Kan., are expected to visit on the post some time this week. They will be on their way to Fort Benning, Ga., their new station.

Mrs. William H. Arnold of Fort Leavenworth, Kan., spent several days last week as the guest of her parents, Mr. and Mrs. Joseph Mullen of St. Louis.

Capt. and Hrs. William G. Muller has as their guests this week Mrs. James Dorcey and her daughter, Miss Winifred Dorcey of Joliet, Ill. Capt. and Mrs. Muller's son, William G. Muller Jr., will spend the summer at Camp Custer, Mich., on R. O. T. C., and their daughter, Miss Mary, who graduated this week from Cleveland High School in St. Louis, will remain at Jefferson Barracks for the summer season.

Capt. and Mrs. LeRoy McGraw, who were formerly stationed at this post were guests of Capt. and Mrs. Muller last week-end. They are returning from a tour of duty in Panama and are on their way to Fargo, N. D., where Capt. McGraw will be on Organized Reserve duty.

Capt. and Mrs. Howard K. Vail had as their guest for several days this week, Miss Eve Sarles of St. Louis.

Capt. and Mrs. D. A. Fay, who were the guests of Capt. and Mrs. John D. Frederick for several days this week, left Tuesday for their new station at Fort Williams, Me. Capt. and Mrs. Forrest E. Cookson arrived Friday to be the guests of Capt. and Mrs. Frederick this week-end. They are from Fort Sill, Ok.

Capt. and Mrs. L. L. Skinner will arrive this week to be the guests of Capt. and Mrs. Roland S. Henderson. Capt. and Mrs. Skinner will spend their leave in Washington before going to their new station at Fort Douglas, Utah.

Capt. and Mrs. Joseph H. Gilbreath will have as their guest for several days this week Mrs. John A. Hall of Berkeley, Cal. Mrs. Hall is the wife of Capt. Hall, who recently completed his law course at the University of California at Berkeley. They will be stationed at the Presidio, Cal.

Lieut. and Mrs. William E. Maulsby Jr. have as their guests Lieut. and Mrs. Robert J. C. Maulsby and their two children. Their guests are on their way to their new station at Pensacola, Fla., where Lieut. Maulsby will be an instructor at the Navy Flying School. They came here from their last station at Coronado, Cal., and will remain on the post for about 10 days.

Lieut. and Mrs. John J. Neiger Jr. have as their guests Miss Julia Cottrell and Miss Adeline Flynn of Springfield, Ill. Tuesday, Mrs. Neiger had as her guests for the day Mrs. Daniel Hunter and Mrs. C. W. Burkhardt of St. Louis.

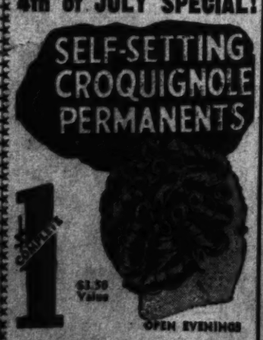
Lieuts. William B. Hinote, Bolton B. Kelton, Herman J. Ruoff and B. B. Miller have been granted two-week leaves of absence during which time they will visit relatives at their homes.

Reception for Graduate.

Mr. and Mrs. Ben Sobel, 7340 Stanford avenue, will be at home Wednesday night from 8 to 12 o'clock, in honor of their daughter, Miss Suzanne, a member of the graduating class of University City High School.

4th of JULY SPECIAL!

SELF-SETTING CROQUIGNOLE PERMANENTS



1 $3.50 Value

OPEN EVENINGS

This is a beautiful Permanent, with double elements, true, special action, and should be sold at $3.50. All complete at this low amazing price.

Shampoo and Set 50c

Our $5.00 PALM OIL PERMANENT A soft, natural and Permanent. Complete $2

Our $7.50 PARK AVENUE MACHINELESS A famous machineless Wave. Complete $3

All Licensed Experienced Operators Only

Cutter's BEAUTY SHOP

8TH FLOOR EQUITABLE BLDG. 613 LOCUST—GA. 6089

Ope. Famous. Licensed Operators Only



Etchcraft Enlargements

Marvelous value! 4x6 Enlargements on 628 doubleweight Bromide paper. You'll want a dozen.

19c $1.49 Dozen

Camera Center—Main Floor

SUMMER STORE HOURS: 9 TO 5

FAMOUS-BARR CO.

OPERATED BY MAY DEPT. STORES CO. WE GIVE AND REDEEM EAGLE STAMPS



In Thrift Shop . . . Fill Every Vacation Need at Supreme Savings!

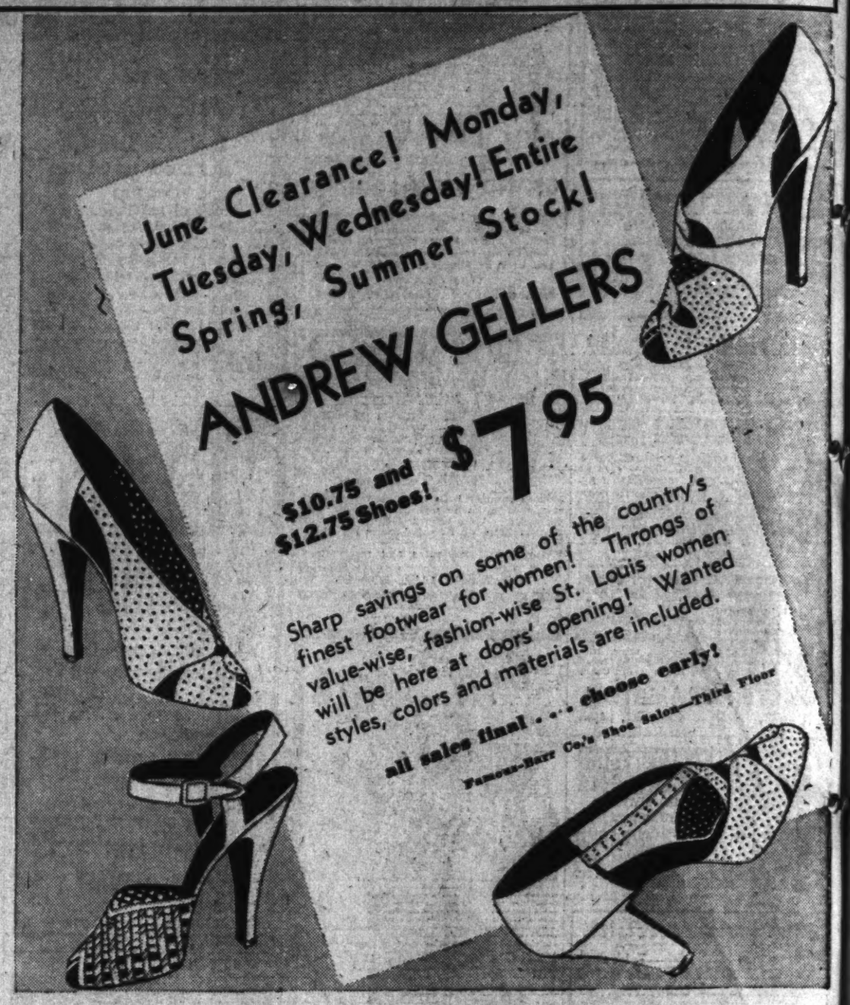
$8.98 to $14.95 DRESSES

$7.88

- Entire Stock of Formals
- All-Occasion Day Dresses
- Sizes for Misses, Women

Thrilling choice of Summer Dresses—styles regularly priced $8.98, $9.98 $12.95 and even $14.95! Stunning one or two piece sheers, washables, laces and marquisettes for every daytime occasion . . . beige, copper, blue, navy, black! Glamorous formals in rayon chiffons, crisp cottons!

Famous-Barr Co.'s Thrift Shop—Fourth Floor



June Clearance! Monday, Tuesday, Wednesday! Entire Spring, Summer Stock!

ANDREW GELLERS

$10.75 and $12.75 Shoes! $7.95

Sharp savings on some of the country's finest footwear for women! Throngs of value-wise, fashion-wise St. Louis women will be here at doors' opening! Wanted styles, colors and materials are included.

all sales final . . . choose early!

Famous-Barr Co.'s Shoe Salon—Third Floor



Starting Monday! Save on Tots' $4.98 Exquisite Cool

SHEER FROCKS

$2.98

Thrifty mothers will carry these off in a hurry! Breeze-sheer, shadow or flowered organdies, embroidered Swisses, novelty cottons. Exquisite to the tiniest detail. Many imported, few of a kind. Sizes 3 to 6 years! Hurry for these.

Tots' $2.98 Coat Ensembles

Adorable white Swiss Dress with bittersweet Pique Coat and matching Hat. Ideal for smart 3-to-6-year travelers. $1.98

It's "FAMOUS" for Infants' Wear—Fifth Floor

Sale Starts Monday! Women's

UMBRELLAS



2000 $1.69, $1.98 Values!

84c

Special savings! 16-rib Gloria (silk and cotton) or oil silk Umbrellas. Many different and attractive designs finished with tips and tops to match handles.

It's "FAMOUS" for Umbrellas—Main Floor

ONE WEEK ONLY! Starting Monday!

SAVE! JEWELRY REPAIR SPECIALS

Black Silk Cord Replaced in Watch Bands	39c
New Watch Cases to Modernize Your Old Watch	Less 1/4
Sugar Bowls and Cream Pitchers Silver-plated, Each	79c
Watch Crystals, any size or shape	19c
New Nail File in Your Handle	39c
Dials Refinished, black figures only	79c

Jewelry Repair—Main Floor Balcony

Small Wonder These Sheer, Cool Floral Batistes Are Fast-Selling!

GOWNS AND PJ'S

$1.00 Each



These popular nighties and pj's make sleeping delightful! The Gowns are cut long with deep ruffles in many dainty patterns and styles with square, V and round necklines. Pj's are 2-piece in rosebud prints. Regular and extra sizes.

Mail and Phone Orders Filled Promptly

It's "FAMOUS" for Lingerie—Fifth Floor

CLEARANCE!

Sweeping Savings During This Twice-a-Year Event!



White AND Domestic

$80 to $120 Rotary Electric Floor Models & Demonstrators $56.85 Liberal Old-Machine Allowance

The selection of cabinets offers you a marvelous opportunity to get the Sewing Machine you have always wanted . . . at an almost unbelievable price! Shop early for best selections . . . just one and two of a kind in some models. All have new machine guarantees.

$5 CASH Plus Tax, Balance Monthly. Small Carrying Charge.

For Home Demonstration, Call GArfield 5900, Station 515

It's "FAMOUS" for Sewing Machines—Sixth Floor

CO.
AGLE STAMPS
untry's
rongs of
s women
Wanted
ncluded.
e early!
Sales—Third Floor
day! Save on
Exquisite Cool
FROCKS
$2.98
ery these off in a hurry!
or flowered organdies
novelty cottons. Exqui-
l. Many imported, few
years! Hurry for these.
oat Ensembles
s with bitter-
matching Hat.
travelers.
$1.98
Infants' Wear—Fifth Floor

ST. LOUIS POST-DISPATCH

PICTURES

June 19, 1938

AMERICA'S No. 1 DETECTIVE Gets His Man Again

What the Federal Bureau of Investigation, Under J. Edgar Hoover, Has Accomplished



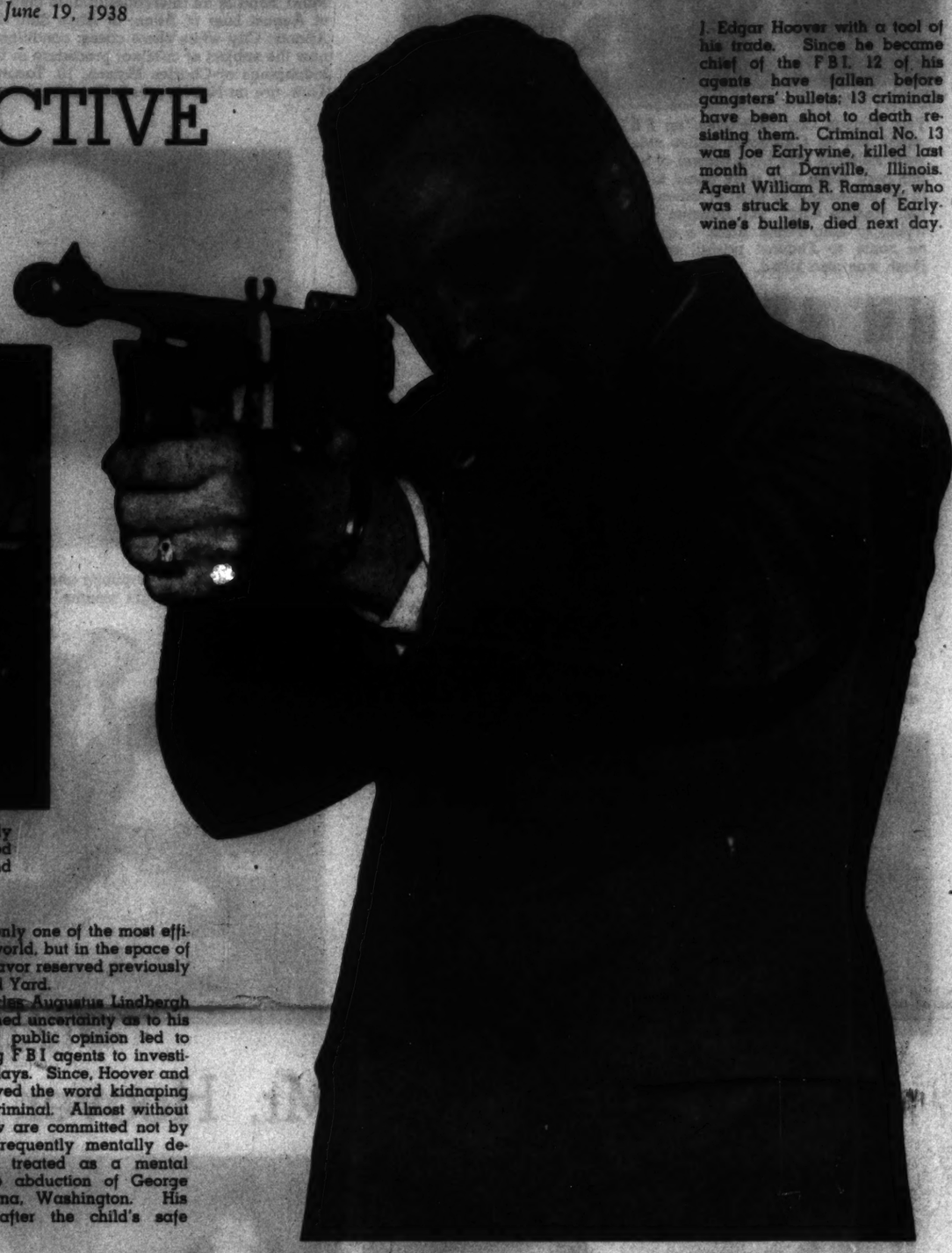


The 5-year-old son of James Bailey Cash, Princeton, Florida, was stolen from his bed May 28. His body was found June 9 after Cash delivered $10,000 ransom. Franklin Pierce McCall, former neighbor, led investigators to the body, turned over the ransom. He pleaded guilty (above) to the kidnaping and was sentenced to death Thursday. He said the child died when gags were adjusted.

THE longest arm of the law in the United States stretched this month into the Southeast corner of the country and jerked to justice the kidnaper of 5-year-old James Bailey Cash Jr., found dead in a thicket near his home at Princeton, Florida, 12 days after he had been snatched from his bed and had died in the clutch of his abductor. That restraining arm, which came to rest on the shoulder of Franklin Pierce McCall, 21, who Tuesday pleaded guilty of kidnaping, not guilty of murder, was guided by America's No. 1 Detective J. Edgar Hoover, director of the Federal Bureau of Investigation of the United States Department of Justice.

Master psychologist, it was Hoover who utilized national publicity to create a sane public perspective of crime. He transferred hoodlums from "glamour boys" of a reckless prohibition age to "public enemies," and now, thanks to his debunking, they are only "public rats," fit only for extermination. It was a kidnaping that made F B I the nation's most powerful antidote for crime. It was Hoover's success in apprehending kidnapers that made his bureau not only one of the most efficient organizations of its kind in the world, but in the space of a few years gave it all the romantic flavor reserved previously for internationally celebrated Scotland Yard.

Soon after the body of little Charles Augustus Lindbergh Jr., was found in 1932, ending anguished uncertainty as to his treatment by the kidnaper, revolted public opinion led to passage of the Cochran Act, enabling F B I agents to investigate after a victim was absent seven days. Since, Hoover and his 675 lawyer-detectives have removed the word kidnaping from the lexicon of the professional criminal. Almost without exception, these atrocious crimes now are committed not by gangsters, but by amateurs, not infrequently mentally deficient. Such was William Mahan, treated as a mental case after 60-year sentence for the abduction of George Weyerhaeuser, 9, in 1935, at Tacoma, Washington. His associates also were imprisoned, after the child's safe return.



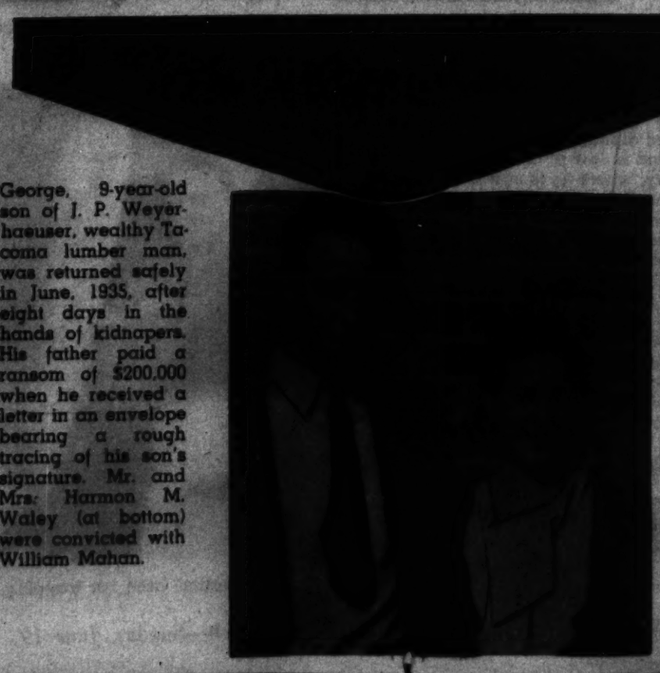
J. Edgar Hoover with a tool of his trade. Since he became chief of the F B I, 12 of his agents have fallen before gangsters' bullets; 13 criminals have been shot to death resisting them. Criminal No. 13 was Joe Earlywine, killed last month at Danville, Illinois. Agent William R. Ramsey, who was struck by one of Earlywine's bullets, died next day.



McCall on his way to the courtroom for hearing on his plea of guilty to the charge of kidnaping James Bailey Cash Jr.







George, 9-year-old son of J. P. Weyerhaeuser, wealthy Tacoma lumber man, was returned safely in June, 1935, after eight days in the hands of kidnapers. His father paid a ransom of $200,000 when he received a letter in an envelope bearing a rough tracing of his son's signature. Mr. and Mrs. Harmon M. Waley (at bottom) were convicted with William Mahan.

Robert Kenyon (above), Howell County, Missouri, farm hand, sentenced to die in the Missouri Penitentiary's lethal chamber at Jefferson City, for the murder of Dr. James C. B. Davis (right), of Willow Springs. Kenyon, 23, was trapped after he lured the physician from his office, January, 1937, with a fake sick call. He then shot him to death while the physician attempted to write a check to purchase his freedom.



(Continued on next page)

All photographs in this issue of PICTURES copyrighted, 1938. Reproduction prohibited.

America's No. 1 Detective—

HOOVER'S triumphs are not limited to kidnapings. An incomplete list in which he got his man, dead or alive, includes: Al Brady gang of murderers and bank robbers; Charles (Pretty Boy) Floyd and his band; Kansas City Union Station massacre; John Dillinger and his outlaw associates; the Irish O'Malley Missouri-Illinois hoodlums; Hugh Gant and Alva Hunt, Southeastern bank robbers; Leavenworth Penitentiary prison break; Osage Indian (Oklahoma) murder cases; Tri-State Killer Gang of 20 members; Ross kidnaping at Chicago; arrests of such notorious fugitive desperadoes as Alvin Karpis, Harry Campbell, Harry Brunette, all wanted for a variety of crime; detection of slick law breakers like Otto Wagner, "the misery chiseler," who wrote fake ransom notes in 20 kidnaping cases; Gabriel Ziporetto (Bla-Bla the Black Man), head of an international auto theft ring; he captured the kidnapers of August Luer of Alton; of Alice Stoll at Louisville. He investigated Atlantic City white slave cases; conditions in Harlan County, Kentucky, now the subject of criminal procedure in United States District Court. The kidnapings of Charles Matson, 10, Tacoma, and Peter Levine, 12, New York, are on Hoover's unfinished business list.



Two Kansas City detectives, an FBI agent and an Oklahoma police chief, were killed in 1933 by a shower of bullets fired when they were about to get in an automobile in front of Union Station, Kansas City. The gunmen were trying to help Frank Nash, a convict en route to Federal prison, escape. Nash was also killed.



For kidnaping William A. Hamm, wealthy St. Paul brewer, Alvin Karpis (above), who had a fleeting moment as Public Enemy No. 1, went to the penitentiary for life. Others of the deadly Barker-Karpis gang are in custody or dead.



Adam Richetti, under death sentence for the Union Station massacre. Other known participants have been killed in flight.



Most publicized public enemy: John Dillinger. (Above) Dillinger at eight months. (Below) Dillinger at 32.



Five kidnapers of Alton banker, August Luer, returning to jail from court at Edwardsville where they received prison sentences.



John H. Seadlund headed for the electric chair for kidnaping Charles S. Ross, Chicago. He murdered Ross, then killed a conspirator to "hog" $50,000 ransom, which was recovered.



The kidnaper of Mrs. Berry V. Stoll. Thomas H. Robinson Jr. is serving life sentence.



Death for James Dalhover, last of the Brady gang. He was captured when Al Brady and C. L. Shaffer were shot to death, at Bangor, Maine, by FBI agents. Dalhover's execution for killing an Indiana State trooper, has been postponed.



Charles (Pretty Boy) Floyd, a hunted criminal for years until shot to death in 1934, cutting another No. 1 from the Public Enemy list.



A bank robber in chains. Harry Brunette is in prison for life for abducting a New York State trooper in making an escape.

Mr. Hoover in Person



America's No. 1 Detective in childhood.



J. Edgar Hoover, 1924.



Tear gas in the apartment of Harry Brunette, where Hoover directed a 45-minute fight to capture the hoodlum.



Public speaking.



Hoover, after his participation in the arrest of Alvin Karpis.

JOHN EDGAR HOOVER was born 43 years ago at Washington, D. C., earned diplomas there at Central High School and in law at George Washington University, where he is now a trustee. He joined the Department of Justice in 1917, was appointed special assistant to the Attorney-General in 1919, from 1921 was Assistant Director of the Bureau of Investigation until 1924 when he became director. Among other honors, including college degrees, he received the Royal Order of the Crown of Rumania for promotion of international police collaboration. He has direct charge of 1800 employes, disbursement of about $6,000,000 annually, for detecting violations of United States statutes, compiling crime statistics and operating the Technical Laboratory of the bureau, where scientific aids—writing analysis, examination of blood, hair, cloth, soils and bullets, decoding of cryptographic messages—have been developed to an astonishing degree of efficiency.



Relaxation from rat trapping.



Another LL.D New York University, 1936.



…r, returning to jail …ceived prison sen-



…kidnaper of Mrs. …V. Stoll. Thomas …binson Jr. is serving …ntence.



…er in chains. Harry …n prison for life for ab… …w York State trooper …cape.



…ity, 1936.

Ransomed From the Nazis

Aged Father of Psychoanalysis Finds Refuge in London



Dr. Sigmund Freud arriving in Paris June 5 on his way to London. With him are Princess Marie of Greece and American Ambassador William C. Bullitt, who welcomed him.

EIGHT years ago Germany awarded her greatest scientific and literary prize to Professor Sigmund Freud of Vienna in recognition of his great contributions to the world's knowledge of psychology. Today Freud is living quietly in a rented house in London because he is a Jew. Friends, in effect, had to ransom him from Nazi Austrian authorities.

The 82-year-old father of psychoanalysis hopes to complete a book intended to show how the Bible reflected the subconscious yearnings and fears of the people of antiquity. Although he was allowed to take his manuscript with him, the Nazis confiscated his money and property in Vienna, where he had lived since he was 4 years old and where a street had been renamed in his honor seven years ago. Ever since the Anschluss of March 13 he had remained in seclusion, dreading insults if he emerged because he is a Jew.

Freud's most famous contribution to the science of the mind, psychoanalysis, is a method of analyzing the content and mechanism of a person's mental life in order to treat him for such disorders as hysteria, abormal fears and obsessions. By dream analysis and similar devices, the patient is aided in discovering and reliving his unconscious memories. This aids him in adjusting his mental conflicts.

The three fundamentals are: 1. An unconscious mind exists and has a big influence on consciousness. 2. The mind is split into layers, due to conflict between various sets of mental forces. 3. There is sexuality even in infancy and it influences development of character.

It is recognized that Freud has given a powerful impetus to psychology. His work has also influenced education, art, literature and criminology. But the Nazis were primarily interested in his Jewishness, not his contributions.



The world famous psychologist on his arrival in London June 6, in search of peace and quiet.



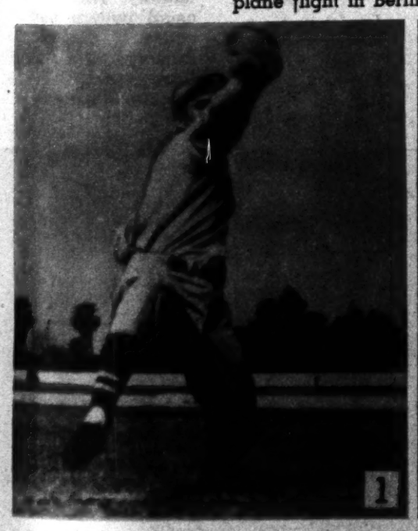
Professor Freud 10 years ago, as he started on his first airplane flight in Berlin.



As he was in 1925, shortly after his autobiography appeared.

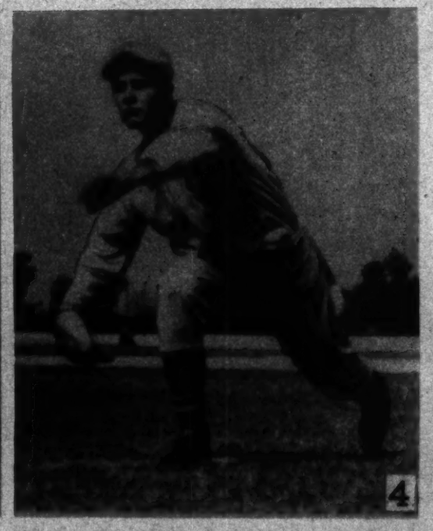


Studying the bust of himself presented by friends in 1931 on his seventy-fifth birthday.



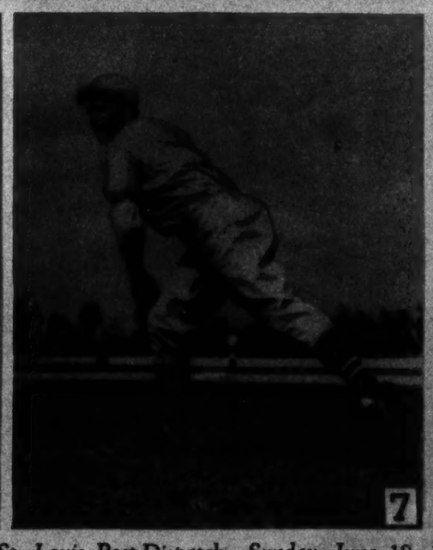














ALL-TIME NO-HIT RECORD

FOR a baseball pitcher to shut out his opponents without a hit is enough to win him a place in the Hall of Fame. But for a pitcher to do it twice in one season was unheard of, until Wednesday night when Johnny Vander Meer, Cincinnati Reds' lefthander, not only won his second hitless game of the season, but his second such game in a row. He thereby broke all major league pitching records and did it in his first full year in the majors.

The 23-year-old pitcher had shut out the Boston Bees only four days earlier when he repeated the performance against Brooklyn Wednesday night before a crowd of 38,748 persons. Vander Meer also broke Dazzy Vance's National League record for consecutive hitless innings, setting a new total of 18 1/3. Vander Meer walked eight Dodgers, but each time pitched his way out of trouble. He struck out seven.

Born in Paterson, New Jersey, he got his start in a church league near his home. Pitching no-hit, no-run games is no novelty to him. Five years ago on the sand lots of Paterson he pitched five of them in a season.

The pictures at left show Vander Meer, baseball's newest wonder, in action.

—Associated Press photos.

Nail Designs for Fingers and Toes

Extremist Treatment for the Extremities

Color photos by Clint Murphy of the Post-Dispatch Staff



The pedicurist's tools. She must be artist as well as beautician. With the fine brushes, held in one hand, she has painted the flower design using pigments contained in bottles in her other hand.

WITH flowers the season's mode in feminine decoration, co-operation between stylists and pedicurists, has made it possible for women of extreme fashion to thus adorn themselves, literally from head to toe. Up-to-the-minute coiffures, as any casual observer is aware, have been conceived with an eye to floral trimmings. Modes in manicures permit experimentalists to carry the design to fingernails. Now timely toenails permit extremists to complete the pattern.

The fad originated in the radical East where stylists vie to supply new sensations. It was borne to Hollywood where it spread like a plague along the Southern California Coast where feet and legs in varying degrees of bareness are appropriate during most of the four seasons. Recently Mid-Western Chicago has seen on beach and dance floor the spectacular results of the pedicurist's art. Even conservative St. Louis has several shops in which experts brightly discolor toenails, using a variety of flora and fauna patterns and colors to blend, match or contrast with attire.



Blue finger nails, painted in preparation for an evening in a blue dinner dress of the same shade. Toenails of the identical brilliant blue will adorn the toes.



A manicure and pedicure to match, the handwork of a downtown St. Louis pedicurist, who says the demand is increasing.

(Below) An unusual pattern because of the extremely dark background. A favorite of extremists.



Bride of the Week



Portrait studies of the former Miss Randolph by Jules Pierlow.

Mrs. John Lamb Gillis

UNTIL her marriage yesterday afternoon she was Miss Ruth Caroline Randolph, a 1933 debutante and Veiled Prophet's maid of honor. The ceremony took place at the home of her parents, Mr. and Mrs. Nathaniel B. Randolph, in the St. Louis Country Club Grounds. Gillis is a son of Mrs. John D. Gillis of 5867 Nina place, and a graduate of Washington University. The bride is related to such prominent families as the Niedringhauses and Orthweins of St. Louis and the Randolphs of Virginia. Her maid of honor was her younger sister, Miss Irene. Gillis' brother, James, an actor who appeared in "Brother Rat" here last season, was best man.

THE SOLEMN RITE OF ORDINATION



Procession approaching the Cathedral for the ordination ceremony, with clerics from Kenrick Seminary leading.



Seminarians about to be ordained as subdeacons entering the Cathedral door, followed by those who are to become priests.



The ordaining prelate, Bishop Christian Winkelmann, in center, prepares for the ordination in prayer. On his right is the rector of Kenrick Seminary, the Very Rev. William P. Barr, C. M.



Candidates for ordination prostrate themselves as the Litany of the Saints is recited. The Litany requests God to "bless, sanctify and consecrate these chosen ones." Prostration signifies complete abandonment of self to God and the giving up of worldly pleasures.



The Bishop is assisted in vesting.

IN AN impressive, centuries-old ceremony at St. Louis Cathedral, 19 priests and 32 subdeacons were ordained June 11.

For the priests, whose average age is 25, the ceremony meant the culmination of 12 years of preparation. The subdeacons have had 11 years' training and next year they will be ordained priests.

In preparing for the priesthood, a boy must first complete elementary school. Then he spends two years at Cathedral Latin School, 4244 Washington boulevard, where the emphasis is on classical studies. The next six years are spent at Junior Seminary, 7300 Weil avenue. The last third of that course is devoted exclusively to philosophy. Finally the student enters Kenrick Seminary, where for four years he studies theology.

Following their ordination, most of the young priests last Sunday celebrated their first solemn mass in their own parish churches. Sixteen of the 19 priests will serve in the St. Louis archdiocese.

By a Post-Dispatch PICTURES
Staff Photographer.



Bishop Winkelmann, fully vested for ordination, reading prayers from the Missal, the book for the mass. The Rev. Leo P. Foley, C. M., is holding the crosier, shepherd's staff.

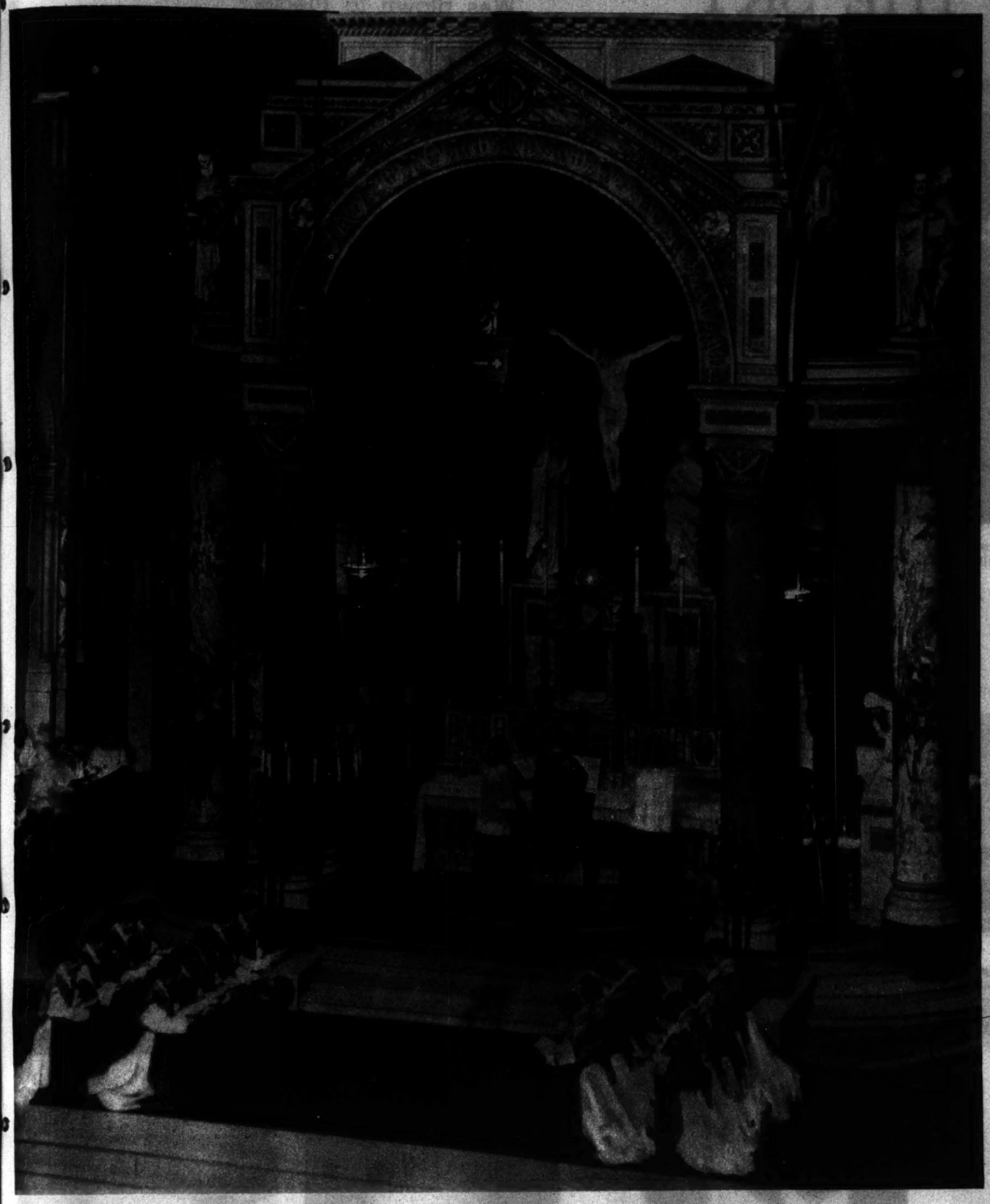


Priests-to-be kneel to receive instructions from the ordaining prelate regarding their duties and obligations. Each holds a candle in his right hand, vestments in his left. The candle signifies personal sacrifice.



Newly-ordained subdeacons, wearing white tunics signifying joy, watching the ordination of priests, a ceremony they will take part in next year.

An Impressive Ceremony at St. Louis Cathedral



Young priests concelebrating the mass with the ordaining prelate.



Imposition of the hands by the Bishop, at right above, high point of the ceremony.



The priests' hands are tied with linen cloths after they have been anointed with holy oil.



Removing the sacred oils from the hands.



A newly-ordained priest, the Rev. Henry J. Rotridge, blessing the congregation. Each priest gave his individual blessing.



Bishop Winkelmann giving final instructions and congratulating the newly-ordained. On the same day 31 years ago he was ordained.



Elevation of the Host. The Bishop holding the consecrated Host in his hands, elevated for the people to adore.



The Rev. James P. Mulderig, newly-ordained, blessing friends and relatives.



The Rev. Mr. Aloys J. Wilmes, new subdeacon, receiving congratulations.

DEATH IN THE SKY

How an Army Bomber Literally Was Blown to Pieces



General view of the airplane wreckage scattered over an area about 200 by 1000 yards on farm near Delavan, Illinois, about 20 miles south of Peoria.



This was a propeller.

AN ARMY bomber carrying three officers and five enlisted men of the Air Corps left Chanute Field at Rantoul, Illinois, at 9:20 a. m. June 10, on what was to have been a non-stop flight to Lowry Field, Denver. The pilots had received a weather report of thunderstorms in parts of Illinois with clear weather beyond.

Thirty minutes after the takeoff, the radio operator in the bomber reported the plane was above the overcast at 3000 feet, adding, "It sure looks beautiful up here." But at 10:05 he reported, "We are in a thunderstorm; the noise is terrific, wait a minute." There was no further communication. The plane crashed within a few minutes. It is thought that structural failure, resulting from buffeting by exceptionally rough air currents, caused the crash. The eight soldiers were killed.

Photos by a Post-Dispatch PICTURES *Staff Photographer and by the Associated Press.*



This was a motor.



Captain Richard B. Reeve, one of the victims. He was 36 years old and lived in Waunakee, Wisconsin.



First Lieutenant Norman H. Ives, 31, Los Angeles, another victim.



Staff Sergeant E. F. Murah (left) of Denver, and Corporal W. H. Housley, Stillwater, Oklahoma.



Second Lieutenant Thomas Langben, 27, Galveston, Texas, killed in the crash.



Another victim, Private George L. Huntsman, 23, Kankakee, Illinois.



In flight, the wrecked bomber looked like this Douglas twin-engined plane.



Sheet music (above) and a golf bag (right) found in the wreckage. The golf bag was Captain Reeve's.





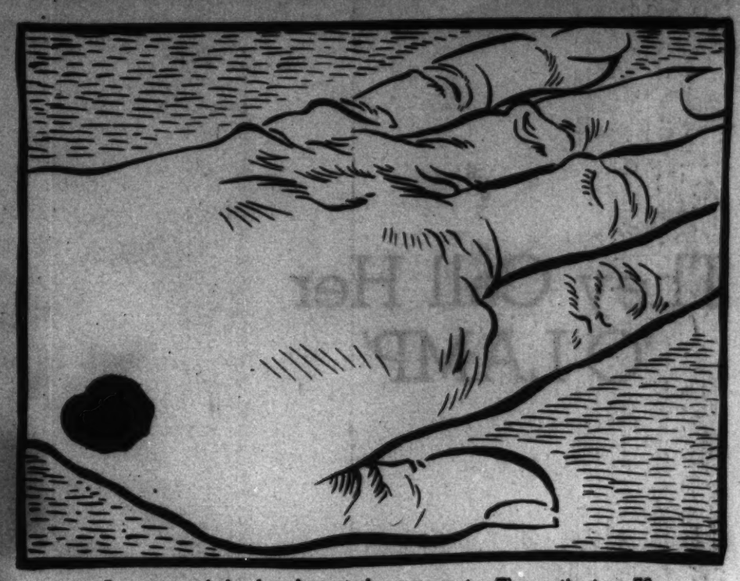
Part of radio transmitter (left) lying in field near wreckage and an unopened parachute removed from the body of a victim who had no chance to use it.



Artist's indication of a cancer of the lip. The patient, a 53-year-old farmer, developed the cancer after smoking a pipe for 25 years.



A cancerous growth developed after a creosote-covered nail head struck a carpenter on the tip of the ear.



A cancer of the hand started as a wart. The patient, a 76-year-old man, cut the wart off himself six months ago. The growth soon returned.

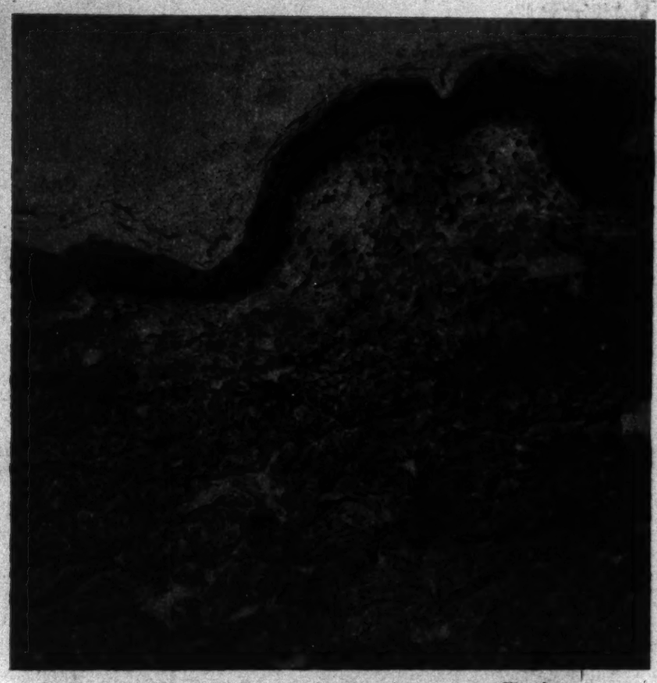
ST. LOUIS' FIGHT ON CANCER

AN INCONSPICUOUS building on the northeast corner of Washington boulevard and Theresa avenue, hardly noticed by passing motorists, is Barnard Free Skin and Cancer Hospital, the only free private cancer hospital in the United States. It is also the only hospital west of the Mississippi devoted solely to treatment of cancer and allied diseases.

There the attack on cancer proceeds along three fronts: Irradiation by radium and X-ray and removal by surgery. Total number of cancer sufferers saved annually by surgery and irradiation in this country is about 20,000, Dr. Fred Taussig of the hospital staff estimated. With proper treatment, he said, the present rate of cures can be more than doubled, adding that present methods of surgery and radiation are far from having reached the full development of their usefulness.



Cross-section photograph of cancerous skin. The large dark mass in the center is cancer. Such wild, unorganized growth of cells of the epidermis, which invade underlying tissues, is characteristic of all cancers. This is a photograph magnified 150 times.



Normal skin tissue as seen under the microscope. The heavy line is the epidermis, or outer layer of skin. Fibrous tissue beneath is the dermis. The epidermis here is confined to a few layers of cells growing in regular, organized fashion.

Photos by Walter G. Ellis, Barnard Hospital staff photographer.





The young woman laboratory worker at left (above) is cutting a sample of cancerous tissue from a patient into slices 1/3600 inch thick. Each slice is mounted on a glass slide and immersed in a series of solutions which stain the tissue so that its characteristics may be seen plainly under the microscope by the pathologist (right above). He can usually tell at a glance if the tissue is cancerous.



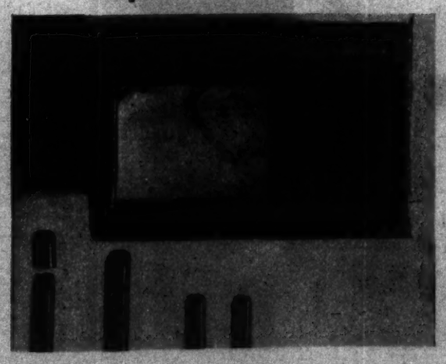
High voltage X-ray machine used in treating cancers in deep parts of the body. The device cost $12,000. It produces the same ray which enables radium to kill cancer cells. Patients remain under the machine for about 10 minutes, two or three times a week.



The late Dr. Ellis Fischel, in whose memory friends and associates have made gifts to the radium fund at Barnard Hospital. He was head of the State Cancer Commission and was killed in a highway accident May 14.



Mice used in cancer research work at Barnard Hospital. They are members of a family which has been observed from one generation to the next for four years in a study of the cause and treatment of cancer.



Lead box in which is kept Barnard's supply of 264½ milligrams of radium, worth originally about $20,000. Below the box are gold and platinum capsules in which the radium is shielded before being placed into or about a cancer.



Photomicrographic camera, newest piece of research apparatus at Barnard Hospital. It makes a permanent record of what is seen through the microscope.

They Call Her 'O-LAMP'

AT 17, Olympe Bradna from France is regarded as one of the most promising movie personalities in Hollywood, not only inspiring studio publicity writers to a profusion of lush adjectives, but eliciting substantial praise from film reviewers. An important step in her upward progress was taken recently when she was given her first star billing—in "Stolen Heaven." Despite her name—"O-Lamp" is the way she pronounces it—and her nativity, this brown-eyed, dark-haired girl with the heart-shaped face, is not exactly a French importation. Daughter of French vaudeville performers, she came to America several years ago with a French theatrical troupe, let the rest of the company go home without her, and was dancing in a New York night club when George Raft—so her studio says—spotted her as movie material and convinced Olympe and her parents that Hollywood was the proper place for her. After her first minor role, the studio began grooming her for stardom.



Olympe Bradna.



The rising star.



With Gene Raymond in "Stolen Heaven."



"Call me 'O-Lamp'."



1. The Maharanee meets her public. Her escorts are Moody J. R. Lentz, assistant curator of reptiles (left) and Ed Lightner, keeper of lions—and others outside the camera's range.



Portrait of her highness, the Maharanee of Wangpoo. The teeth, sheathed here but automatically unsheathed in action, are bent back to form a grappling hook. They hold prey; tightening coils kill it.

By Post-Dispatch PICTURES Staff Photographer.



2. Unkinking the Maharanee. Curator Perkins (extreme right) directs.



3. Aiming at a very large target, the python's mouth. The tube, 1¼-inch rubber, is "loaded" with ground rabbit meat and beef with cod liver oil, and lubricated with slippery elm.

THE MAHARANEE OF WANGPOO, a 22-foot reticulated python in the St. Louis Zoo, dines once every four weeks, but the occasion calls for an audience of thousands and violent exertion by the Curator of Reptiles, R. Marlin Perkins, and a dozen other muscular experts. If a python won't eat, it must be fed. Feedings occur every other Wednesday—Blondie, a 18-footer, alternating with the Maharanee—at 1:30 p. m., on the Forest Park lawn west of the Reptile House. The Maharanee dines again June 29.



4. The tube is on the way, and the mouth stretches even wider.



5. The tube is one foot in; the food has 10 feet yet to go.



6. Curator Perkins rams in the food—



7. And helps it on the way by massage.



8. After dinner, the monthly toothbrushing — with cotton.

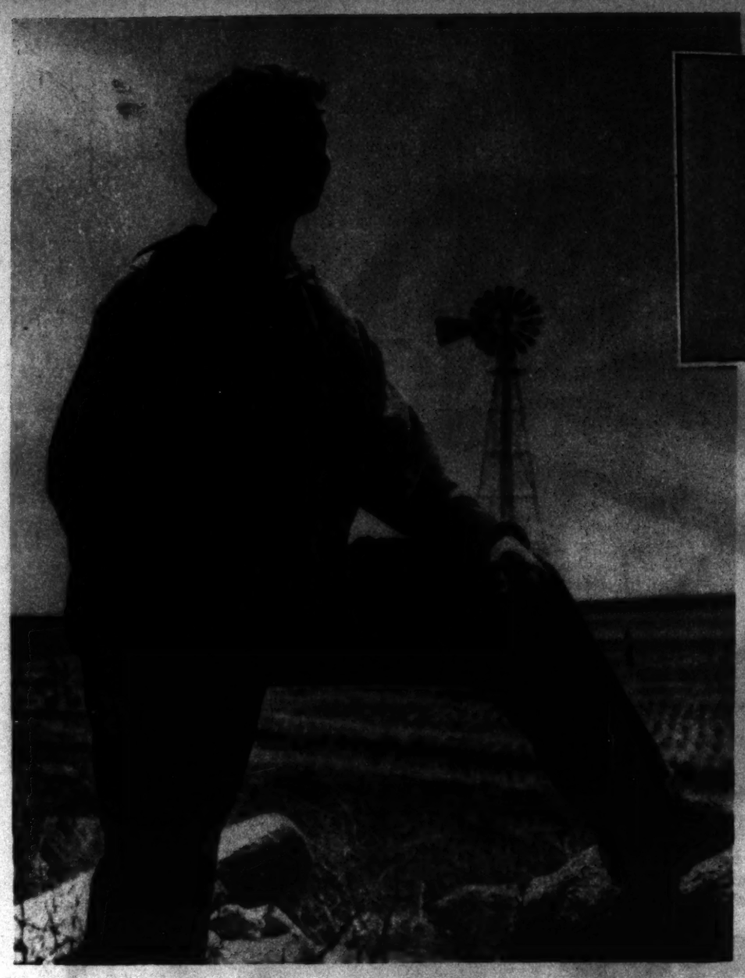


9. A once-over. Everything all right?—



10. Not quite; but antiseptic will fix a scratch—and dinner is over until next month.

BOYS TOWN NEBR.



Morning sun at the farm.

WHITE or black, Catholic, Jew or Protestant, boys are just boys to Father Edward J. Flanagan. That's why Boys Town, Nebraska, is on the map.

The priest 25 years ago inaugurated a "Workingman's Hotel" at Omaha, Nebraska, a refuge for down-and-outers. Four years as their angel, taught him that most of his "bums," ex-convicts, narcotic addicts, drunkards, began life as homeless waifs or spent formative years in unfit homes.

"In 1917 I had a dream," said Father Flanagan. He dreamed of a home for friendless, misdirected boys, some already on the road to reformatory, penitentiary, or doomed, perhaps, to spend declining years in a "workingman's hotel." He borrowed money to rent an old house at Twenty-fifth and Dodge streets and forthwith took charge of five boys—two newsboys who slept at the hotel, three "incorrigibles" from Juvenile Court. Soon the house was jammed with boys.

Pounding pavements by day, Father Flanagan obtained donations to support his project; at night he mothered the lads, sweeping, washing, cooking, finding time to administer to spiritual and intellectual needs. The first Christmas dinner was chiefly from a gift barrel of sauerkraut. In a few years there were larger donations, then larger quarters. In 1920, the farm that became the site of Boys Town was purchased on Lincoln Highway, 11 miles west of Omaha.

Ten years later, Father Flanagan's dream came true.

In the center of 320 acres of rich Nebraska prairie stands the materialization—11 brick buildings housing schools, workshops, play rooms—an incorporated city of 250 population. Of the total, 202 are from 6 to 18 years old, youths salvaged from orphanage, reform school or sordid surroundings.

Under the careful supervision of the priest, they literally run the town. Public officials, Mayor and Commissioners of Health, Parks, Public Welfare, Fire, Police and Public Works, are elected for six-month terms. They perform actual duties. The Mayor allots tasks to each citizen and in that way the laundry, farming, housekeeping, cooking, and serving is done at minimum expense.

Earnest, kindly nuns preside in classrooms; experts in manual trades instruct in the workshops, preparing graduates for adult years. From Father Flanagan's home, 4476 sons have gone into the world.

Father Flanagan this week is in Hollywood, assisting production of a film glorifying the fulfillment of his vision. Spencer Tracy will impersonate him. Mickey Rooney, boy star, will play the part of one of Boys Town's citizens.

About 500 applicants are turned away each year at Boys Town. Occasionally through the archway, there creeps a lad "tagged" only with the name of the place. There was Jimmy, 11, who walked in on his uppers. "You gotta take me, Father. I got no mother . . . my old man's a drunk." Father Flanagan was about to tell him the city was full, when the lad added, tearfully: "I haven't eaten since last night, but it's all right now I'm here." And for him the priest made room as he has for others, wanted by no one else.



Story hour with Father Flanagan.



Wash-up, clean-up campaign.



Awakening, at one dormitory.



Boys Town in a summer setting.



Philatelists.



A "law violator" appears for trial before the city council. One punishment for rule breakers is to stand at the Sunday movie, back to the screen. The commissioners (left to right): Ray Adams, fire; Nick Loncaric, health; Mayor Joseph Westerman; John Wankiewicz, public works; Richard Alvey, parks; Robert Lane, police.



Junior kitchen police.



The shoe repair shop conducted by one of the boys.



Do re mi.



Commencement exercises this month at the high school.



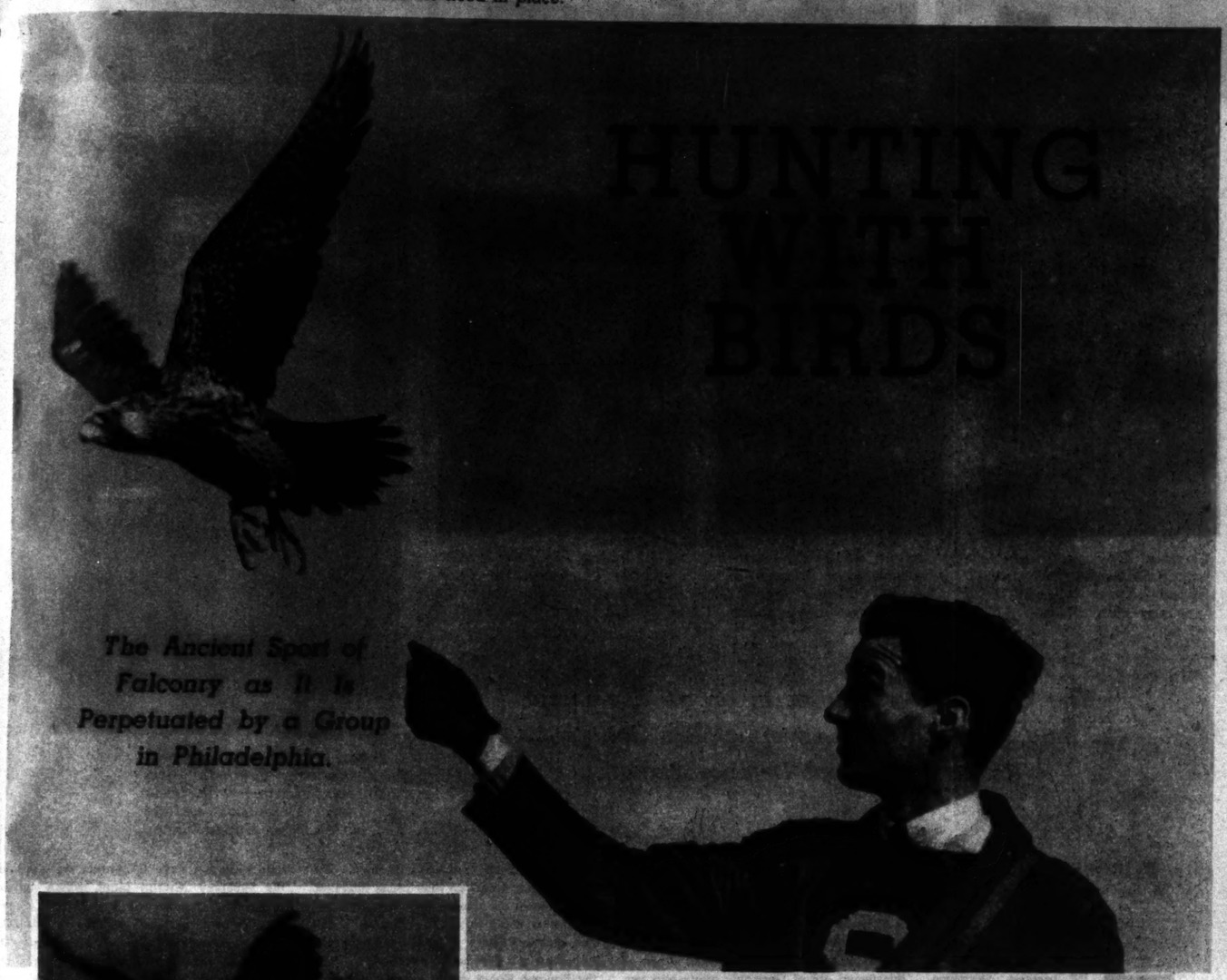
Dr. Robert Stabler beginning a delicate bit of falconry technique—loosening the strings which hold the hood in place.



A second later in the same process. It should be done quickly.



Unhooded. The bird is Lady Mary, a peregrine falcon.



HUNTING WITH BIRDS

The Ancient Sport of Falconry as It Is Perpetuated by a Group in Philadelphia.



Dr. Stabler with another trained hunter, Miss Bonnie, a goshawk.



About to pounce on a lure.



A baby peregrine falcon.

By a Special Correspondent of Post-Dispatch PICTURES *Staff*

PHILADELPHIA.

IN PHILADELPHIA, where old things are cherished and the past is kept alive, the ancient sport of falconry still flourishes. The Peregrine Club here is one of the few formally-organized falconry clubs in the Western world. Founded by Dr. Robert Stabler, instructor in zoology at the University of Pennsylvania, it has 15 members, headed by President Hampton L. Carson, a graduate student of zoology at the university, who find recreation in the complex and exacting activities attending the hunting of game with trained hawks.

This sport, which originally had utilitarian value as a method of getting food, was practiced in Asia many centuries before the Christian era, probably as early as 2000 B. C. It enjoyed its greatest popularity in Western Europe from the thirteenth to the seventeenth century, in which period no aristocratic establishment was complete without its professional falconer. In certain Asiatic regions and in Northern Africa hawking still is a popular pastime, while a small number of devotees keep it from becoming extinct in Europe. Only a few enthusiasts are to be found in the United States, most of them operating in informal groups.

All the members of the Peregrine Club have at least one hunting hawk, a highly prized variety of which is the American peregrine falcon, or duck hawk. Following the counsel of Dr. Stabler, before acquiring their hawks they made a study of birds in general, then learned about the equipment and archaic terminology of falconry, how to care for the winged hunters, how to train them and how to handle them in the field.

A falcon may be bought from a dealer, captured in a trap or taken from its nest before it is old enough to fly. A peregrine taken thus from the nest is called an eyas. A male, which is smaller and less powerful than a female, is a tiersal; falconers consciously speak only of the female as a falcon. The nests are found high on rocky cliffs.

Much time and patience are required for training a hawk; judicious use of food is an essential of this schooling—as it is with practically all animal training. The bird is taught to perch quietly on the hand of its master while awaiting the moment for action; to soar into the air when released; to pounce swiftly on its prey; to return to its master on signal.

Jim Rice of the Peregrine Club sending his falcon Lady Lacy Belle into the air.

A leather hood screens the hawk's vision, preventing it from taking off prematurely, when it is taken into the field. It wears leg bands to which a leash may be attached. The hand on which it sits is protected from the bird's sharp claws by a heavy glove or gantlet.

The cult of hawking includes elaborate procedures as to diet, housing and grooming, designed to keep the birds in proper condition. A falcon in good hunting trim is supposed to be able to swoop down toward its quarry at a speed of 200 miles an hour. When it strikes the prey—usually, in this country, a bird or rabbit—its savage instinct inspires it to devastating use of claws and beak.

Despite their fierceness, falcons often become attached to their owners. And their owners develop considerable fondness for and pride in their birds. A falcon owned by Dr. Stabler wears a hood sentimentally ornamented with feathers from a deceased favorite hunter of his, a bird which was shot by a man whose pigeon it killed.



Miss Bonnie about to take off. Above, she poises for action. Below, she spreads her wings for the upward surge.







Gatun Locks in the Panama Canal (left) and Governors Island, New York, as seen from the air. It is believed the spy ring sought defense plans of both.



Mrs. Kate Moog Busch, a trained nurse, leaving Federal Court Building in New York after appearing before the grand jury investigating the spy ring.



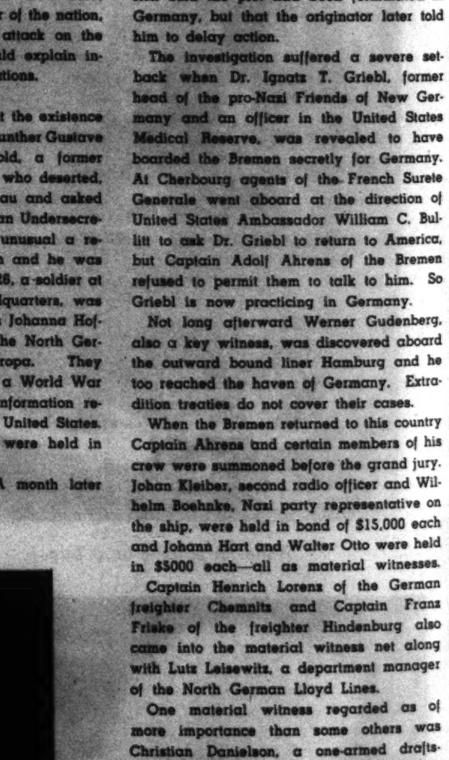
Gunther Gustave Rumrich, United States Army deserter, whose actions brought the spy ring to light.



Captain Adolf Ahrens of the German liner Bremen, who refused to turn over Dr. Griebl to French police.



Dr. Ignatz T. Griebl, former leader of American Nazis; he fled to Germany after the spy inquiry began.



Johanna Hofmann, hairdresser on the German liner Europa, charged with transmitting information on defenses of the United States.

The United States Closes in on an Espionage Ring Engaged in Discovering This Country's Naval and Aerial Defense Secrets.

By ROBERT SELL
A Special Correspondent of Post-Dispatch
PICTURES *Staff*

NEW YORK.

THE greatest peacetime spy hunt in the history of the United States is under way because of the discovery of a well organized, if fumbling, group of espionage agents, believed to have been retained by "a foreign power" to gather our naval and aerial defense secrets and particularly the plans of our newest aircraft, among the best in the world.

Today from New England to the Pacific Northwest, from the Great Lakes to the Mexican border, Federal agents are pursuing the tangled skeins of a plot that seemed simple enough when it was uncovered in February but has developed into an extended investigation that may reach many unexpected places before it is concluded. Already three persons are under arrest as spies, two have been branded as spies after their escapes from the country and more than a dozen material witnesses are under high bond.

Although prosecuting officials studiously avoid mentioning the offending country by name, virtually all of those under arrest or questioned are of Germanic origin and two of the alleged spies fled to Germany in German ships. The numerous indictments expected from the Federal grand jury which has been conducting the inquiry probably will name the country and may cause a strained international situation.

The press, less reticent than the United States Attorney's office, has been referring to the ring as a German espionage arm. In official circles the ring's primary objects are considered to have been the Panama Canal and New York harbor defense plans, plans of army planes, and destroyers.

Under strict censorship from Washington neither United States Attorney Lamar Hardy nor J. Edgar Hoover of the Federal Bureau of Investigation will comment but intimations are that Germany—if that is the country—became impressed with the superiority of American aircraft when planes this country considered obsolescent were flown in Spain with remarkable effect against the latest type Italian and German ships. The plan to steal American blue prints followed.

The recent air maneuvers were conducted against a coalition of two European and one Asiatic Power. If such an amalgamation were to become a belligerent reality the Panama Canal would assume prime importance in shifting battleships. Thus the Panama Canal defense plans would be essential to the enemy coalition. New York, as the chief commercial center of the nation, would be the first point of attack on the Eastern seaboard. This would explain interest in metropolitan fortifications.

A BIT of stupidity brought the existence of the ring to light. Gunther Gustave Rumrich, 27 years old, a former United States Army sergeant who deserted, telephoned the passport bureau and asked for 50 blanks in the name of an Undersecretary of State. Naturally so unusual a request caused an investigation and he was arrested. Then Erich Glaser, 28, a soldier at Mitchel Field, army air headquarters, was taken into custody along with Johanna Hofmann, 26, a hairdresser on the North German Lloyd luxury liner Europa. They were charged with violating a World War statute against transmitting information relating to the defenses of the United States. All pleaded not guilty and were held in $25,000 bail each.

That was in February. A month later Otto Hermann Voss, a German mechanic in the Seversky Aircraft plant, which makes many army planes, was arrested as a material witness and bail of $10,000 was set.

Then sensation followed sensation. It was said that Colonel H. W. T. Eglin of the army had been marked for death in a fantastic plot to lure him to a hotel room and rob him of mobilization plans. Rumrich said the plot had been formulated in Germany, but that the originator later told him to delay action.

The investigation suffered a severe setback when Dr. Ignatz T. Griebl, former head of the pro-Nazi Friends of New Germany and an officer in the United States Medical Reserve, was revealed to have boarded the Bremen secretly for Germany. At Cherbourg agents of the French Surete Generale went aboard at the direction of United States Ambassador William C. Bullitt to ask Dr. Griebl to return to America, but Captain Adolf Ahrens of the Bremen refused to permit them to talk to him. So Griebl is now practicing in Germany.

Not long afterward Werner Gudenberg, also a key witness, was discovered aboard the outward bound liner Hamburg and he too reached the haven of Germany. Extradition treaties do not cover their cases.

When the Bremen returned to this country Captain Ahrens and certain members of his crew were summoned before the grand jury. Johan Kleiber, second radio officer and Wilhelm Boehnke, Nazi party representative on the ship, were held in bond of $15,000 each and Johann Hart and Walter Otto were held in $5000 each—all as material witnesses.

Captain Henrich Lorenz of the German freighter Chemnitz and Captain Franz Friske of the freighter Hindenburg also came into the material witness net along with Lutz Leisewitz, a department manager of the North German Lloyd Lines.

One material witness regarded as of more importance than some others was Christian Danielson, a one-armed draftsman for the Bath Iron Works of Bath, Maine, where our new destroyers have been built. Rumors have been current that plans for these ships were lost or stolen. He is held in $10,000 bail.

Among the women before the grand jury at one time or another was Kate Moog Busch, a trained nurse. Mrs. Maria Griebl, wife of the fugitive and a "mystery blonde." Mrs. Griebl was held as a material witness after she sought to rejoin her husband.

Federal Agent Leon Turrov has done most of the direct investigation.

The hunt continues.



Colonel H. W. T. Eglin, commander of Fort Totten. It is believed spies wanted to lure him to a New York hotel to gain possession of certain documents, then kill him.



Department of Justice Agent Leon Turrov, who has done most of the direct investigation.



Lamar Hardy, United States Attorney for New York City.



Kenneth Galt, manager of the farm, holding a tray of newly hatched ducklings, fresh from the incubator.

DUCKS and DRAKES

Short but Luxurious Lives on an Illinois Farm.

LIFE for a duck on a commercial duck farm is luxurious, but short. These photographs were taken at the Camp Creek Farm, Monticello, Illinois. There the ducks, after being hatched, are kept in carefully heated houses until they become four weeks old. Then they are driven to ponds where they are well fed in a systematic fattening process for four more weeks. Then they are either sold or killed.

Young ducks, marketed at 8 to 12 weeks old, are known to the trade as "green ducks," because of their tender flesh. They usually weigh from four and one-half to six pounds each. The adult drake usually weighs nine pounds, and the adult female, eight. The creamy white Pekin duck, imported from China in 1873, is the only one of the four standard domestic breeds raised on a large scale. Traditional capital of the duck farming industry is on Long Island. Annual turnovers of 100,000 young ducks are not uncommon on large farms. Ducks are used only for meat in this country, but in England and Holland, large numbers of duck eggs are sold for food.



Rapid growth of the fowls is shown by this two-and-one-half-hour-old duckling perched on the back of an 8-week-old-duck. Right, a view of the 15,000 Pekin ducks from 4 to 8 weeks old on the march at the Camp Creek ponds.



WHAT ONE CAN BUY FOR $5.38

The Controversy Over the Cost of Feeding a Family.

TWO weeks ago PICTURES presented the case of a typical St. Louis family on relief, John and Anna Windle and their four small children. Then readers began writing to the Post-Dispatch, some expressing sympathy for the family, others condemning the relief system and many suggesting that $8.75 a week for food is enough for a family of six. The Windles have found it is not, even with occasional windfalls from the Federal Surplus Commodities Corporation.

Mrs. Theresa Plank of 2015A Maury avenue, a cook, said she was astonished at the "needlessly distressing diet" of the Windles. "I will feed my family of three adults, including myself, for less and we have meals as good, if not better than any well-to-do family," she declared. She then listed food purchases at $5.27 which she said would last for a week or more.

In a postscript Mrs. Plank offered to take a Post-Dispatch reporter and photographer on a shopping trip to demonstrate how and what she buys. The invitation was accepted.

During the shopping tour June 11, in which Mrs. Plank and her daughter bought at two markets, she spent $5.38. But the purchases did not include such things as flour, sugar, tea, coffee or milk. Then Mrs. Plank and her daughter, Effie, who is also keenly interested in food buying, prepared a food budget for the week. When they finished they found their total food bill for three adults for the week was $9.22. For the relief family of six persons, including three children and an infant, the food allowance was only $8.75.

Mrs. Plank not only spends more money on food than relief families, but she enjoys certain advantages helpful in food planning. She has an electric refrigerator in which she can store foods; the relief family doesn't even have an ice box. She can shop anywhere she pleases, whereas a family on relief must shop in one store. Mrs. Plank has an automobile in which she can drive in search of bargains. Few relievers have automobiles and those who have cannot use them on shopping tours.

In the demonstration shopping trip, Mrs. Plank first visited a market at Seventh street and Lucas avenue, where she bought: Two-thirds pound calf liver, 45 cents; five pork chops, 23 cents; pound and a fraction of sirloin steak, 34 cents; pound of salt pork, 15 cents; two pounds lamb, 24 cents; loaf of bread, 10 cents, and pound of butter substitute, 19 cents.

At Soulard Market, she made these purchases: Five-pound spring chicken, $1.15; four ears corn, 15 cents; two bunches carrots, five cents; two bunches beets, five cents; three pounds peas, 15 cents; three pounds string beans, 10 cents; one and one-half pounds spinach, five cents; two cantaloupes, 25 cents; quart raspberries, 15 cents; two bunches radishes, five cents; dozen eggs, 20 cents; pound unsalted butter, 30 cents; four bunches green onions, five cents; three pounds tomatoes, 15 cents; two eggplants, 15 cents; three bunches rhubarb, 10 cents; half pound butter beans, 15 cents; pineapple, 15 cents; six bananas, 10 cents; celery, 10 cents. Mrs. Plank also had to pay eight cents in taxes.

In addition Mrs. Plank once a month spends 50 cents for 10 pounds of flour, an equal amount for 10 pounds of sugar, 13 cents a day for milk, 25 cents a month for tea and 40 cents a month for coffee. Occasionally, too, she buys such things as tapioca, cocoa, gelatine, baking powder and chocolate.

Since Mrs. Plank's letter was published, many have taken issue with her and other critics of the relief family's food buying. "Mrs. Plank's constructive criticism is not very constructive," said one. "If you fed this family of six on $8.75 a week they would all be in a hospital for malnutrition," said another.

Mrs. Theresa Plank and her daughter buying a chicken at Soulard Market.



What she bought for $5.38.
—Photos by Ruth Cunliff Russell.

ST. LOUIS WOMEN'S SYMPHONY



1. "Now, ladies, the Schubert."



2. "Softly, softly."



3. "Not so bad."



4. "Not so good."



5. "Heavens, is that from here?"



6. "—Or here?"



7. "Stop, stop—"

MISS EDITH GORDON, pianist for the St. Louis Symphony Chorus, tackled a man-size job when she accepted appointment as conductor of the newly organized 60-piece St. Louis Women's Symphony Orchestra. Recently she began rehearsing the musicians, including those shown in action on this page, who were carefully selected in a series of auditions held throughout the winter months.

Ensemble playing presents its difficulties even when skilled instrumentalists attempt only the less complicated Beethoven overtures, excerpts from operas, tone poems and Mozart symphonies. Progress of one rehearsal is reflected in the series of photographs showing Conductor Gordon, baton in hand, leading the infant organization over early hurdles.

Photos by a Post-Dispatch PICTURES *Staff Photographer.*



8. "You're breaking my heart."

AROUND TOWN
With
Jacob Burck



—"when good fellows get together."



"This certainly brings out the gazelle in me, Miss Goldie."



"He musta come from the Dust Bowl."



"I eat it myself—sometimes."



St. Louis Scouts of the Arrowhead Mounted Troop at attention on their Forest Park drill ground at sunset.



Using Scout Stanley Hudson as a model, Captain L. L. Doan tells the troop that knees should be kept snug against the saddle but not forced in.



The man on the rearing horse is Lou Leverington, troop director. He is sales supervisor for a public utility.

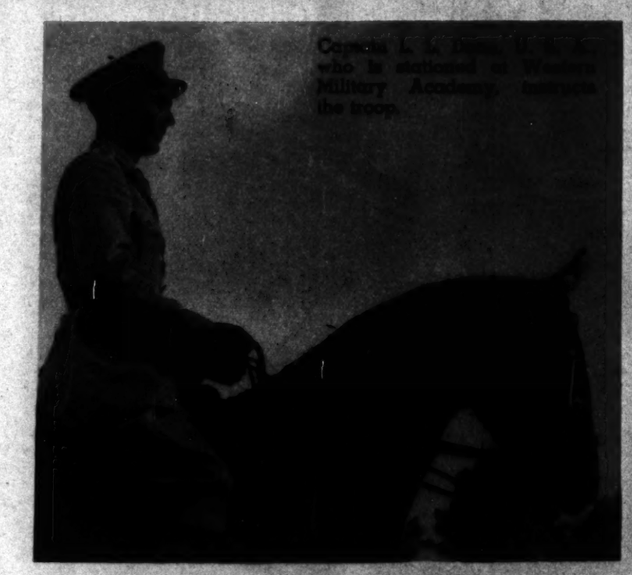


Riding across the drill ground with Troop Director Leverington in the lead and Captain Doan at right.

ONLY Boy Scout cavalry unit in the United States is the Arrowhead Mounted Troop, which drills twice monthly in the paddock west of the old Mounted District police station in Forest Park. The 22 senior scouts in the troop range in age from 18 to 35. Among them are a lawyer, clerk, photographer, machinist, several students, a printer, stock sampler and salesmen.

Formed a year and a half ago, the unit drills with horses rented from a riding stable. Each ride costs a scout $1. If he cannot afford to buy the uniform (riding breeches, hat, boots, shirt, tie) he may borrow $15 from a fund set up by a group of 25 sponsors and repay the money at the rate of 50 cents a week. Sponsors include Donald Scott Sharpe, Charles Nagel, August A. Busch Jr., Sidney Maestre, John W. Watson and Miss Jane Johnson.

By Post-Dispatch PICTURES Staff Photographer and by E. Fred Miller.



Captain L. L. Doan, who is stationed at Western Military Academy, inspects the troop.



Jack Behrens tightens the cinch band of his mount.

DOCTOR'S FORMULA
QUICKLY RELIEVES ITCHING, BURNING OF
ECZEMA



30 YRS. CONTINUOUS SUCCESS

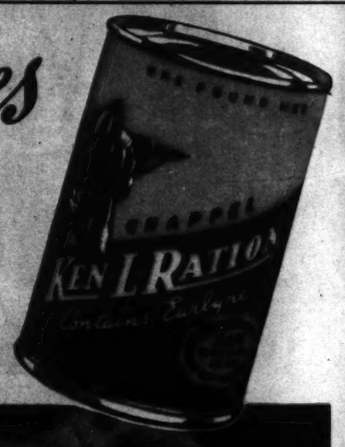
If skin on your face, legs, arms or hands is covered with red, scaly, itching Eczema like left above and you'd like it lovely and smoother like right—see your Doctor about proper diet (such as one free from rich gravies and pastries), drink plenty of water AND to help nature promote faster healing BY ALL MEANS use powerful antiseptic *liquid* Zemo, famous original formula of Dr. J. H. Rose.

Soothing, cooling Zemo brings quick relief from even intense itching. It contains 16 different, speedy-acting, effective medicants long valued for aiding the healing of pimples, acne, ringworm and other annoying skin irritations of external origin. Even cases other products didn't help report prompt results with Zemo.

Stainless, *invisible*—leave Zemo liquid on day or night while it wonderfully helps your skin. Only 25c. Real severe cases may need the $1.25 Extra Strength. All drug stores.

Now 3 times
MORE MEAT!

Meat is what your dog likes. Yes, the pure, red, lean meat in Ken-L-Ration. Then, too—Ken-L-Ration products contain important nutrients and vitamins. Help guard your dog's health against "nutritional deficiency." Help keep his eyes bright—his health at top form.





(Notice the bright, clear, healthy eyes of the Ken-L-Ration fed Bull Dog.)

Watch YOUR DOG'S EYES

Call your dog to you right now. Examine his eyes. Are they crystal-clear and sparkling? If not, look to the food he has been getting. Start feeding Ken-L-Ration containing Earlyne at once. Earlyne is a valuable concentrate of health-building food elements. Your grocer has Ken-L-Ration!



Feed KEN-L-RATION *Contains* EARLYNE

QUICK WAY TO REMOVE BATHROOM STAINS
deodorize and disinfect, too



BATHTUB, wash basin, toilet bowl . . . all tile and porcelain stains come off quickly when you use Oxol. No hard rubbing, no scratching . . . because Oxol is a liquid. After cleaning, leave a little Oxol in the toilet bowl and drain pipes to deodorize and disinfect. Try this simple way to keep bathroom clean, odorless. Ask your grocer for a bottle of Oxol . . . and be sure that you get Oxol.



OXOL THE QUICK-ACTION BLEACH

THE PIN WITHIN

A Typical Operation Made Possible by the Bronchoscope Whose Inventor, Dr. Chevalier Jackson, Has Now Retired.

IN THE photographs on this page an operation for the removal of a safety pin is shown. This type of life saving procedure was made possible by the invention of the bronchoscope by Dr. Chevalier Jackson of Philadelphia 40 years ago. Last week he announced his retirement. He will spend the rest of his life campaigning to keep foreign objects out of throats and lungs.

Dr. Jackson said the spread of clinics and development of trained technicians for removing obstructions from the esophagus and bronchial tubes made his active services no longer needed. "The chief cause of people getting bones stuck in their throats and lungs is hasty, gluttonous eating," he added, in parting.



1. This young woman swallowed an open safety pin. X-rays showed it was lodged in her chest cavity. Details of the removal of the pin are shown in succeeding pictures.

Photos courtesy Paramount Pictures, Inc., from the film produced by Fairbanks & Carlisle with the co-operation of Popular Science Monthly.



Dr. Chevalier Jackson, inventor of the bronchoscope used in this operation. He is shown with two of the hundreds of children from whose throats and lungs he removed a wide variety of foreign objects.



2. The bronchoscope, a long, narrow tube, approaching the open pin. Illumination of the chest cavity is furnished by a tiny light bulb in the tube. Through fluoroscopes on the patient's chest and side, assistants watch and direct the operator.



3. Photograph taken through the front of the chest showing the tube close to the pin. The patient is conscious throughout, no anesthetic being used because natural breathing is desired.



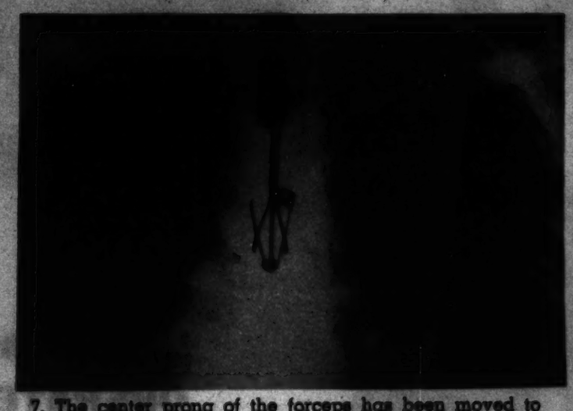
4. From the end of the bronchoscope emerge the tendrils of the tongs, advancing on the safety pin. They are controlled by flexible cable and can be turned in any direction, opened and closed by the surgeon.



5. Prongs have engaged the pin and the surgeon has opened them with the controlling handles at the other end. The sharp point of the pin must now be dislodged from the tissues.



6. The point of the pin is freed, after a painstaking turning movement.



7. The center prong of the forceps has been moved to engage the spring eye of the pin and to help prevent the pin from turning as the side prongs begin the artful gripping necessary to close it.



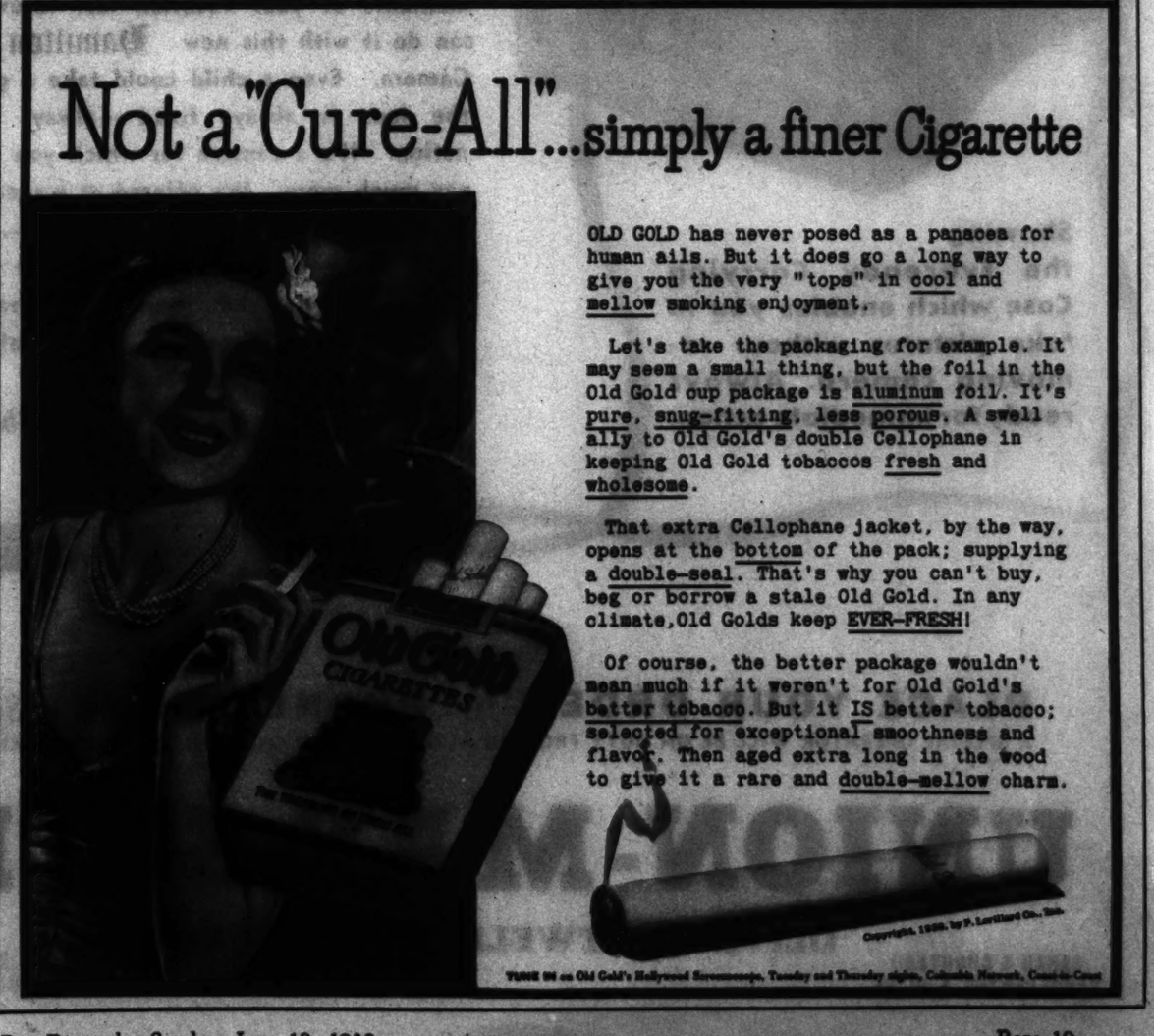
8. Success! The pin is closed and actual extraction has started. By the barest fraction of an inch at a time, the pin is drawn into the tube of the bronchoscope.

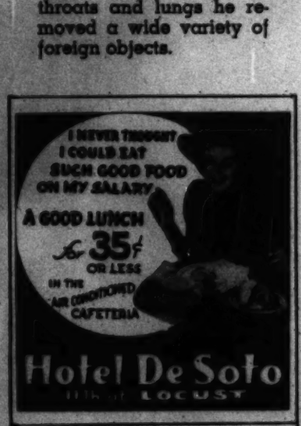


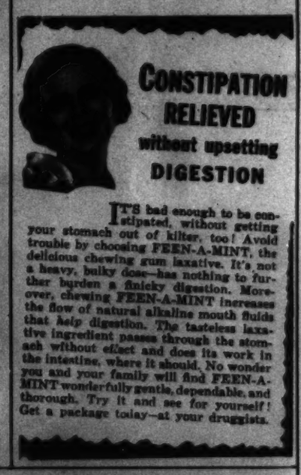
9. The pronged instrument, with the safety pin still firmly clutched, is withdrawn from the hollow tube. The pin is out, the patient saved.

10. Showing no ill effects, the patient looks over the pin that caused all the trouble.











UNION-MAY-STERN *Sensation* the Hamilton Ross

CANDID type CAMERA



Showing the Eveready Carrying Case which enables you to take pictures without removing camera. Always ready for immediate action.

LOW in PRICE • SIMPLE to OPERATE • Cuts FILM COST in HALF

You too can be a Camera Fan. Make the enjoyable moments of your vacation last forever in pictures. You can do it with this new Hamilton Ross Candid Type Camera. Even a child could take a good, clear picture for the lens is always fixed—always ready for immediate action. It's a camera for which you would really expect to pay much more. It's offered at a special price for a limited time only. Look at its many features—its low cost operation—its Eveready Carrying Case that enables you to take pictures without removing the camera from the case. Get yours now—pay for it on our liberal terms while you use it—only 25c down and 25c a week.

Small Carrying Charge

Look at its FEATURES

- Genuine 50 MM Wollensak Lens.
- Produces 16 pictures on one 25c roll of film, cutting your cost in half.
- Takes a good, sharp clear picture 1⅝"x1¼" that makes a fine enlargement.
- Simple to operate with its Fixed Focus.
- Special stop for time exposures and snapshots.
- Standard film used—Kodak 127 or Agfa A8.
- Raincoat Eveready Carrying Case with 50 inch Shoulder Strap.

PLACE YOUR ORDER by PHONE TODAY—*Sunday!*

A SPECIAL OPERATOR WILL BE ON DUTY FROM 10 A. M. to 5 P. M. CALL CHESTNUT 2280—RIGHT NOW!

UNION-MAY-STERN

OLIVE AT TWELFTH, ST. LOUIS, MO.

SARAH & CHOUTEAU
VANDEVENTER & OLIVE

206 N. 12TH ST.
816-20 FRANKLIN AVE.

MAIL COUPON IF YOU CANNOT CALL

UNION-MAY-STERN,
OLIVE AT TWELFTH, ST. LOUIS

Gentlemen: Please send me a Hamilton Ross Candid-Type Camera complete with Eveready Carrying Case and Strap. I enclose 25c down payment and agree to pay 25c weekly.

NAME Print Clearly.....

ADDRESS Print Clearly.....

☐ ADD TO MY ACCOUNT ☐ CLOSED ACCOUNT ☐ NEW ACCOUNT

12 PAGES IN COLORS IN TWO SECTIONS

ST. LOUIS POST-DISPATCH

FIRST SECTION

ST. LOUIS, MO., JUNE 19, 1938

POPEYE

This comic appears every day in the daily Post-Dispatch

By SEGAR



LI'L ABNER

by AL CAPP

Advice fo' Gals

WILL YOU MARRY ME-ER-GULP! I MEAN-I MUST BE GOING!

GC Capp

HAPPY GALS WITH CROOKED SEAMS WILL NEVER MARRY MEN WITH STRAIGHT MEANS.

RECKON AH WILL GIT T'BED, PANSY. WATCHIN' YO' A-WORKIN' AN' A-SLAVIN' ALL EVENIN' HAS **WORE** ME OUT!

YO' SHO' HAS HAD A HARD TIME O' IT, PAPPY. YO' DESERVES YO' REST-

6-19

FO' THIRTY-FIVE YARS AH HAS LOOKED FOR'ARD T' HIS GOODNIGHT KISS. NEVAH DO IT FAIL T' GIVE ME A THRILL, BLESS HIS LI'L HIDE!!

Copr. 1938 by United Feature Syndicate, Inc. Tm. Reg. U. S. Pat. Off.—All rights reserved

THAR HE SLEEPS-AS CUTE AS A NEW BORN SOW. **ANY** WOOMIN 'D BE HAPPY T' CALL HIM **HERN!**

"REST IN PEACE"

HOW SECH A PRIZE PACKAGE EVAH FELL FO' MIZZUBLE ME, AH DUNNO, BUT HE'S MINE-ALL MINE!!

-HE'S A-SMILIN'!!

?-?-WONDER WHUFFO' HE'S A-SMILIN'?-TAIN'T TH' KINDA SMILE A MAN WOULD SMILE AT ANOTHER MAN---IT'S A KINDA ROMANTICAL SMILE--IT IS LIKEWISE--A KINDA **SLY** SMILE-

IT'S TH' KINDA SMILE A MAN WOULD SMILE AT A **WOOMIN!**-HE NEVAH DONE SMILED AT ME **LIKE THET!!!**

IT MUST BE SOME **OTHER** WOOMIN HE'S SMILIN' AT!-SOME WOOMIN' HE'S DREAMIN' 'BOUT!!

?-?-HE JEST OPENED HIS EYES-ROLLED 'EM AROUND-AN' CLOSED 'EM-AN' NOW HE'S A-SMILIN' AGIN'-**SLYER THAN EVAH!!**

"REST IN PEACE"

TH' LI'L RAT!!!-HE'S A-HAVIN' A HIGH OLE TIME WIF SOME OTHER WOOMIN-AN' HE THINKS HE KIN GIT AWAY WIF IT-MERELY BECUZ HE'S ASLEEP!!

AH'LL SHOW HIM HE CAIN'T TWO-TIME ME, TH' MIZZUBLE HEART-BREAKER!!

Ge Capp

BOP!!

NEXT MORNING-

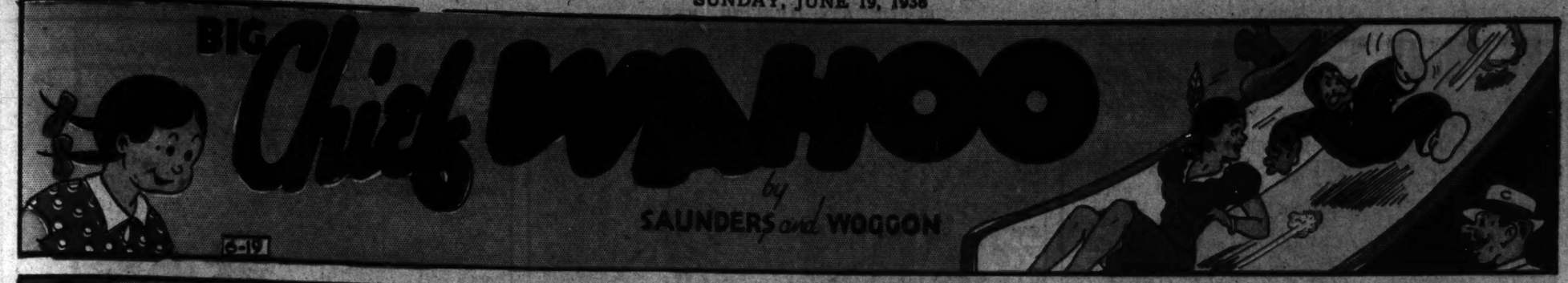
LAS' NIGHT, PANSY-AH DREAMED YO' HAD COOKED ME UP A LOVELY GLAM-O-ROUS PO'K CHOP. AH WAS JUST A-GONNA EAT IT-AN' **SUDDENLY EVERYTHING WENT BLACK**-AN' FRY MAH HIDE EF **MAH EYE STILL HAIN'T!!**

GULP!

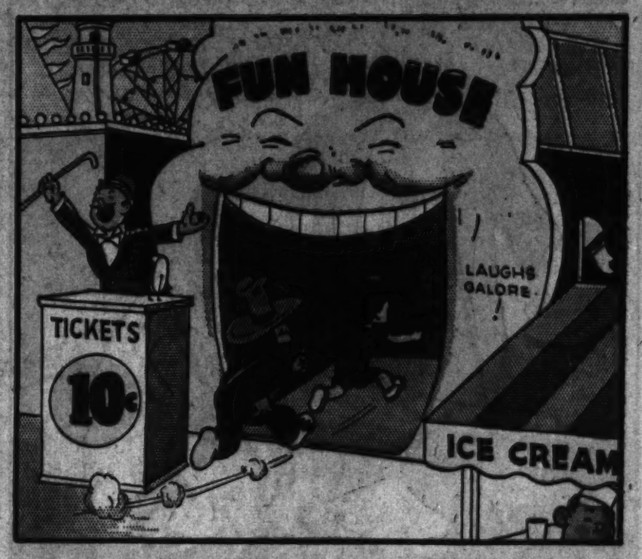
BIG Chief WAHOO

by SAUNDERS and WOGGON

6-19













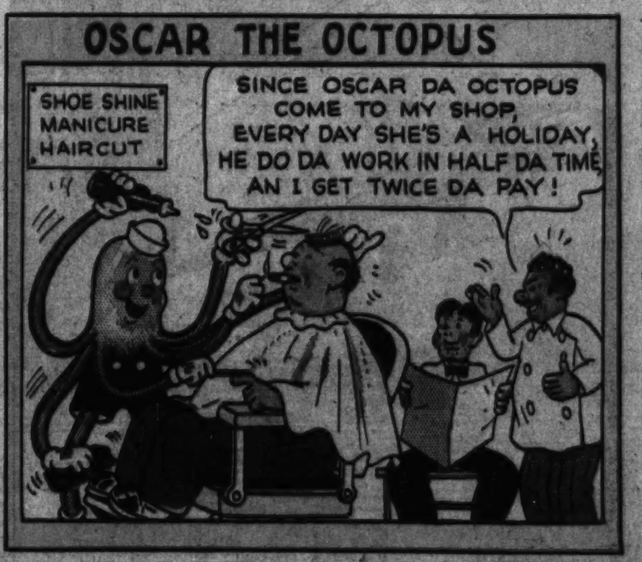


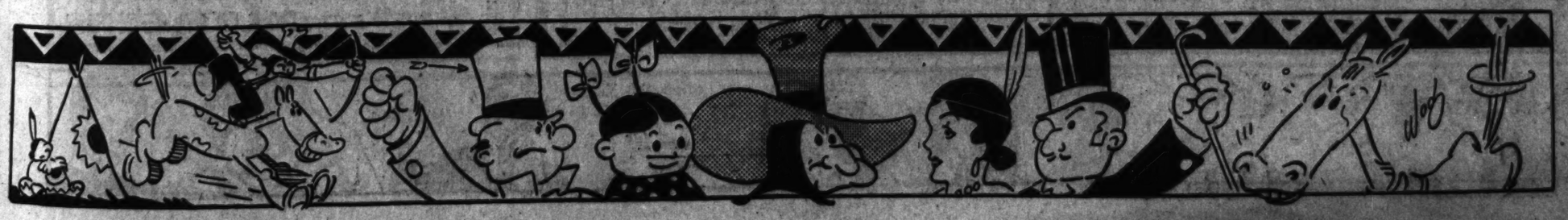












JUNGLE JIM

BY ALEX RAYMOND

Registered U. S. Patent Office

IN SINGAPORE, LEE WONG AND DUTCH KRANTZ HAVE HEARD OF THE SINKING OF THE S. S. MANCHU---

BUT, LEE, VE ONLY HAF CHUNGLE CHIM'S VORD DOT BRANT ISS DER GHOST!

BRANT HAS RUINED US AND KILLED JUNGLE JIM! IF LACK OF EVIDENCE HAS PUT HIM BEYOND THE LAW, THEN I CHOOSE TO TAKE THE LAW INTO MY OWN HANDS!

AT BRANT'S HOTEL--

AWFULLY SORRY, SIR, BUT MR. BRANT CHECKED OUT THIS MORNING--SAID HE WAS LEAVING SINGAPORE FOR GOOD---

THEN I'M--- TOO LATE!

2

HIGH ABOVE THE JAVA SEA---

IN A LITTLE WHILE, WE'LL BE AT MY BORNEO BASE. THEN WE'LL KNOW IF SMITHERS GOT THE MANCHU. HAPPY, LIL?

YOU KNOW I AM, HARVEY.

3

Copr. 1938, King Features Syndicate, Inc., World rights reserved

G-19

MEANWHILE, JIM AND KOLU HAVE LANDED SAFELY ON THE BORNEO COAST---

KOLU, WE'RE BEING WATCHED--AND BY A NATIVE! SAY---MAYBE HE COULD GIVE US SOME INFORMATION!

CAREFUL, TUAN!

4

TO BE CONTINUED

Flash Gordon

Registered U. S. Patent Office

MING'S ROCKET SUBMARINES, WITH THE EXCEPTION OF THE FLAGSHIP, ARE RIDING AT ANCHOR, DESERTED!

THE CREWS ARE ON EMERGENCY DUTY IN THE FLOODED PARTS OF THE CITY--THIS IS OUR BIG CHANCE!

1

KUGOR RETURNS TO THE FREEMEN'S ISLAND WITH A CAPTURED POWER-BOAT AND VALUABLE INFORMATION-----

FLASH TAKES LEAVE OF DALE-----

GOODBYE, DARLING--I'LL COUNT THE SECONDS 'TIL YOU RETURN!

TRY NOT TO WORRY--WE'LL BE BACK AS SOON AS POSSIBLE.

2

WITH FOUR VOLUNTEERS CRAMMED INTO THE AFT LOCKER, FLASH SETS OUT FOR THE NAVY DOCKS-----

3

FLASH CUTS THE SILENT ELECTRIC MOTOR TO HALF-SPEED AND GLIDES BETWEEN THE PONS OF ROCKET SUBMARINES, UNDER THE RESISTING GUNS OF THE FORTS-----

4

THE BAREFOOTED MEN CLIMB STEALTHILY ABOARD THE FLAGSHIP-----

5

STUNNED BY THE SUDDENNESS OF THE ATTACK, THE CREW SURRENDERS WITHOUT STRIKING A BLOW. FLASH CALLS FOR THEIR CAPTAIN-----

6

7

6-19

WELCOME, FLASH GORDON! YOU CAN HAVE THIS OLD TUB--BUT, BY MY BEARD, I, CAPTAIN SUDIN, GO WITH IT!

NEXT WEEK: MUTINEERS

Copr. 1938, King Features Syndicate, Inc., World rights reserved

TOONERVILLE FOLKS

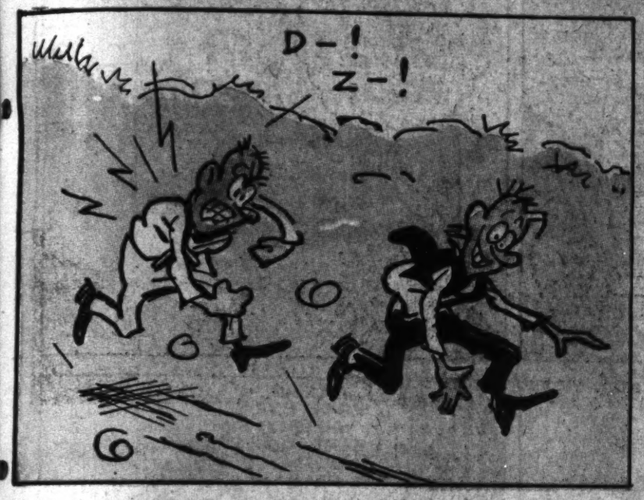
ST. LOUIS POST-DISPATCH, SUNDAY, JUNE 19 1938
This comic appears every day in the daily Post-Dispatch

By FONTAINE FOX









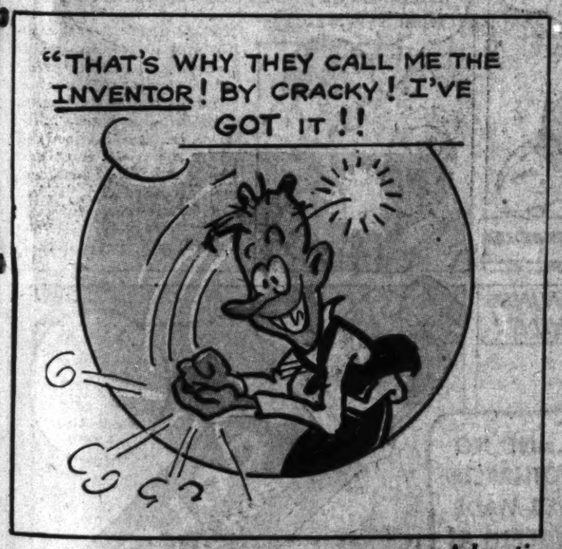














Advertisement

Advertisement

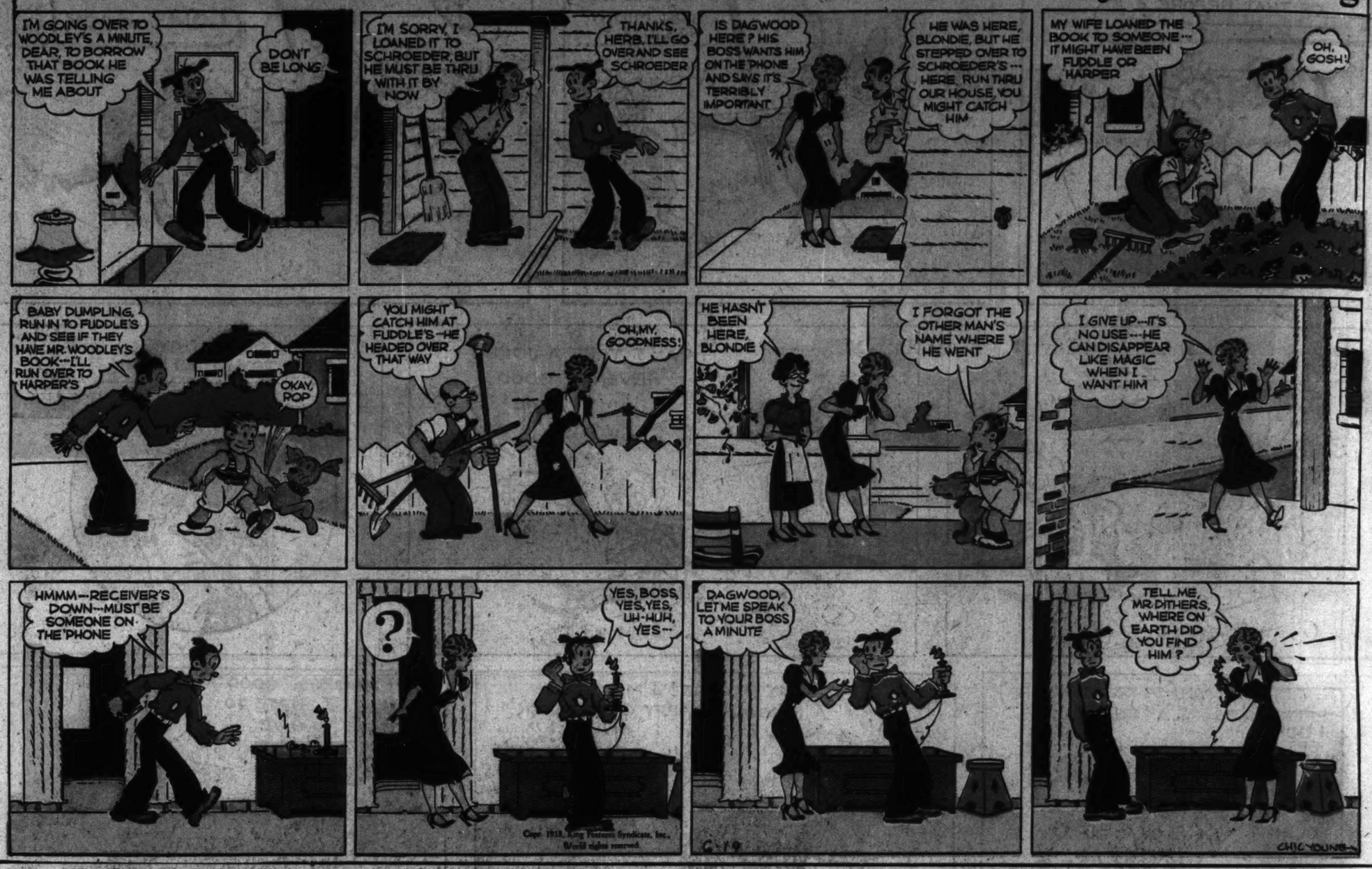
JERRY JOB



Blondie

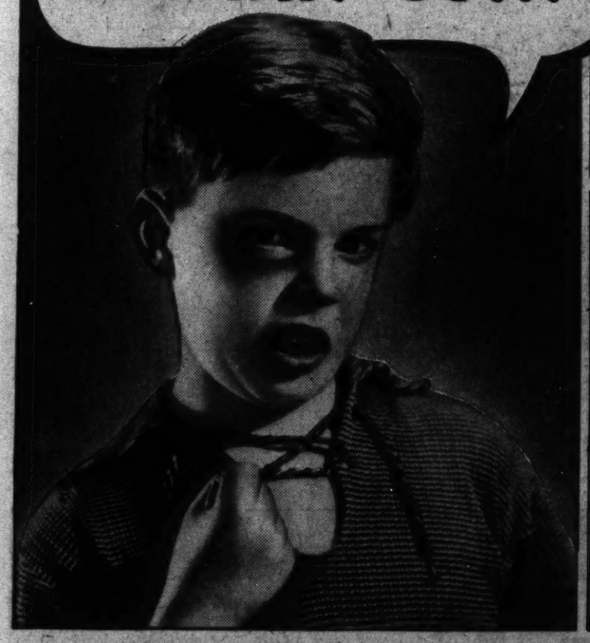
This comic appears every day in the daily Post-Dispatch

By Chic Young



Advertisement

THEN HE UPS AND TELLS ME IT'S MY BREATH! SO...



GOSH, MOM --- I JUST HADDA SOCK HIM FOR THAT!
LET'S GET TO THE BOTTOM OF THIS, GEORGIE! EXACTLY WHAT DID JIM SAY?
HE SAID I COULDN'T BE IN HIS TENT AT CAMP THIS SUMMER ON ACCOUNT OF MY BREATH WAS BAD!
SO!... WELL, WE'LL FIX THAT UP! TOMORROW, YOU TALK TO OUR DENTIST, GEORGIE!

AND THANKS TO COLGATE'S...

SO YOU AND GEORGE WANT TO TENT TOGETHER, JIM?
YOU BET! I MEAN ... YES, SIR!

NO BAD BREATH BEHIND HIS SPARKLING SMILE!

...AND NO TOOTHPASTE EVER MADE MY TEETH AS BRIGHT AND CLEAN AS COLGATE'S!

COLGATE RIBBON DENTAL CREAM
LARGE SIZE 20¢
GIANT SIZE 35¢ OVER TWICE AS MUCH
Good Housekeeping 2272

Advertisement

GEORGE, TESTS SHOW THAT MOST BAD BREATH COMES FROM DECAYING FOOD DEPOSITS IN HIDDEN CREVICES BETWEEN TEETH THAT AREN'T CLEANED PROPERLY. I RECOMMEND COLGATE DENTAL CREAM. ITS SPECIAL PENETRATING FOAM REMOVES THESE ODOR-BREEDING DEPOSITS. AND THAT'S WHY...

COLGATE DENTAL CREAM combats bad breath. Its special *penetrating* foam gets into the hidden crevices between your teeth that ordinary cleansing methods fail to reach . . . removes the decaying food deposits that *cause* most bad breath, dull, dingy teeth, and much tooth decay. Besides, Colgate's soft, safe polishing agent thoroughly cleans the enamel, makes teeth sparkle!

AND DON'T GET "MIDDLE-AGE" SKIN...ELSE YOU'LL LOSE YOUR BEAU!

...CAUSE MOTHER TOLD DADDY THAT'S WHY AUNT HELEN LOST HERS!
I'M SORRY, HELEN, BUT IT IS TRUE! YOU'VE LET YOUR COMPLEXION GET SO DRY AND LIFELESS ... RATHER COARSE-LOOKING, TOO! NATURALLY BOB LOST INTEREST!
I THINK YOU'RE USING THE WRONG SOAP! IF YOU'D CHANGE TO PALMOLIVE, I'M SURE YOU'D SOON GET RID OF THAT "MIDDLE-AGE" SKIN!
PALMOLIVE? HOW COULD IT MAKE SUCH A DIFFERENCE?
BECAUSE PALMOLIVE IS MADE WITH OLIVE OIL... A SPECIAL BLEND OF OLIVE AND PALM OILS, NATURE'S FINEST BEAUTY AIDS! THAT'S WHY IT'S SO GOOD FOR DRY, LIFELESS SKIN. IT SOFTENS AND REFINES SKIN TEXTURE! CLEANSES SO THOROUGHLY, TOO... LEAVES COMPLEXIONS RADIANT!
SO PALMOLIVE HELPS MEND ANOTHER ROMANCE
AND PROMISE ME YOU'LL ALWAYS KEEP THAT LOVELY "SCHOOLGIRL COMPLEXION"!
IT'S MADE WITH OLIVE OIL!
THAT'S WHY PALMOLIVE IS SO GOOD FOR KEEPING SKIN SOFT, SMOOTH, YOUNG!
PALMOLIVE

12 PAGES IN COLORS IN TWO SECTIONS

ST. LOUIS POST-DISPATCH

SECOND SECTION

ST. LOUIS, MO., JUNE 19, 1938

JANE ARDEN

Reg. U. S. Patent Office

by Monte Barrett and Russell E. Ross

6-19

SUSPECTING JANE TO BE THE ACCOMPLICE OF THE MAN WHO HELD HIM UP AND SEARCHED HIS ROOM, THE "MAN WITH THE SCAR" HURRIES TO HER CABIN!

KNOCK, KNOCK! JANE! ARE YOU THERE?

ONCE HE SUSPECTS WE'RE TOGETHER, I MAY AS WELL GIVE UP THE CASE!

HE DOESN'T KNOW I'M A T-MAN—HE THINKS I'M AFTER MY STOLEN DIAMONDS

THAT'S THE IDEA—WE'LL HAVE TO WORK FAST!

THEN HERE—BIND AND GAG ME—REMEMBER, HE THINKS I ROBBED YOU!

HURRY, LEON—

DROP THAT GUN!

YOU AGAIN!

107-D

ONE OF YOU TWO STOLE MY DIAMONDS—AND I'LL NEVER REST UNTIL I GET THEM BACK—I COULDN'T FIND THEM THIS TIME, BUT SOONER OR LATER, YOU'LL MAKE A SLIP!

NO, BUT WE'RE IN A JAM—HE'LL CALL THE POLICE—AND WE CAN'T ESCAPE FROM THIS SHIP—

SO HE GOT YOU, TOO—DID HE FIND ANYTHING?

BUT HE CAN'T TOUCH US UNLESS THEY FIND THE DIAMONDS, FIRST!

I DON'T GET IT—WHY HASN'T HE ALREADY CALLED THE POLICE? HOW DID HE FOLLOW US ABOARD THIS SHIP? SOMETHING MIGHTY PHONEY ABOUT THIS!

PLENTY QUEER—I DON'T LIKE IT!

107-B

JANE'S ALL RIGHT—HE TRAPPED HER JUST AS HE DID ME—YET—WHERE DID HE PICK UP OUR TRAIL? IF I THOUGHT SHE WAS DOUBLE-CROSSING ME—

TICKLISH BUSINESS—HE SUSPECTED ME ALL RIGHT—BUT WE MAY HAVE THROWN HIM OFF THE TRAIL!

Copyright, 1938, Register and Tribune Syndicate. Great Britain Rights Reserved.

HO-HO! DAN'L'S A SLY ONE—SHO' NUFF!

LONG'S WE KEEP A-CALLIN' THE CONTEST A TIE, THE HEN-HUSSIES HEV T'KEEP A-BAKIN' MO' TARTS!

AN' WE-UNS KIN KEEP ON A-EATIN' 'EM!

HUH! WE'LL FIX THEM! COME ON, WE'RE A-STIRRIN' UP JIST ONE MORE BATCH!

AND THAT'S WHAT THEY'RE DOING—LAW, IT'S JUST A TRICK TO MAKE US BAKE 'EM MORE TARTS!

BRING ON THEM TARTS, HENHUSSIES—WE-UNS AIR A-HONIN' T' PASS OUR FINAL JEDGEMENT!

YUM-YUM—LEMME AT 'EM!

HYAR THEY COME!

'PEARS T' ME YE DONE YORE-SELVES PROUD ON THIS BATCH!

SICH A CONTEXT—HYAW-HYAW!

I'M PIZENED!

NOW EAT 'EM! AN' HEAVEN HELP THE FUST ONE AS STOPS!

OOOO—MY STUMMICKS ON FIRE! WATER!

A DOSE O' PEPPER AIR GOOD FER WHUT AILS YE!

MMM—WATER! SLUP-SLUP-SLUP!

SLUP-SLUP!

Jane Arden's Wardrobe

MARGARET GRAHAM, HAMILTON, ONT.

GERTRUDE BAY, OKLAHOMA CITY, OKLA.

MARY CASSMAN, ASHLAND, KANS.

SHIRLEY BOMBRIANT, EAST HAVEN, CONN.

ELIZABETH HALLBERG, DETROIT, MICH.

PATRICIA GELLER, PUYALLUP, WASH.

6-19

NED BRANT

By BOB ZUPPKE

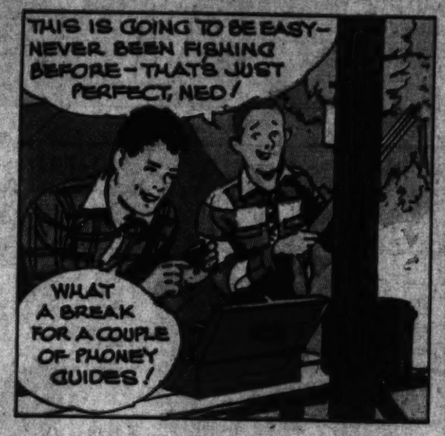
DRAWN BY B. W. DEPEW

















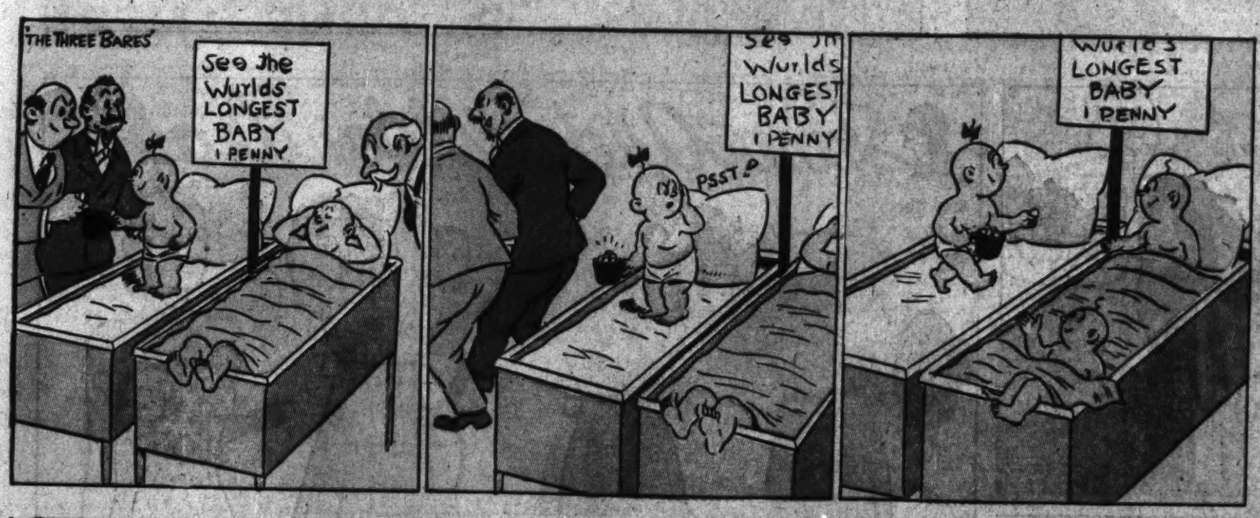






OFF THE RECORD

By ED REED





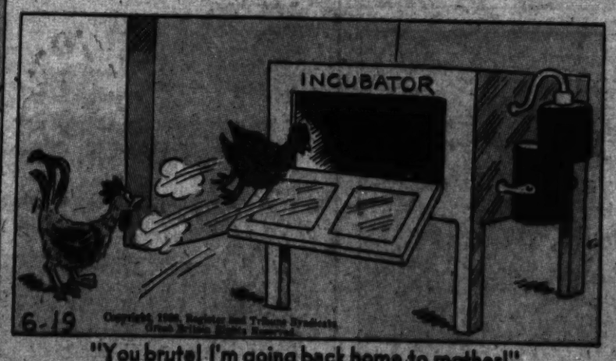
"Sure, I got the time---It's three o'clock."



"But didn't I hear you say yesterday you couldn't swim?"



"Let's go---this is where we came in!"



"You brute! I'm going back home to mother!"



"Take a good bead on the skunk, Son---He ain't fittin' to live!"

BY Walter Quermann

Old Windy

—THE NOTORIOUS ILL WIND —WHO NEVER BLEW ANYONE ANY GOOD—HATES DOCTORS—AND WHEN DR. HOOT AND O. HUM CALLED ON HIM IN THE CAVE WHERE HE IS STAYING —HE TRIED TO BLOW THEM AWAY—BUT HE SUCCEEDED ONLY IN BLOWING AWAY THE DOCTOR'S COAT AND O. HUM'S PANTS — BUT NOW OLD WINDY IS CALM AGAIN.

GIVE HIM SOMETHING THAT WILL PUT HIM TO SLEEP, DOC— SO I CAN GO OUT AND LOOK FOR MY PANTS.

YOUR PANTS — HUH— SO YOU THINK MORE OF THEM THAN YOU DO OF MY PATIENT'S HEALTH —YOU SELFISH FELLOW — I SNEER AT YOU—

BUT— I MIGHT CATCH COLD WITHOUT THEM — ITS AWFUL CHILLY DOWN HERE — GOSH— LOOK AT HIM— WHAT IS HE MAKING FACES FOR ???

RUN FOR YOUR LIFE-DOC — HE'S GOING TO SNEEZE-E-E-E-E

AH-

AH-H-

HEY-Y DON'T!!

HURRY DOC— PUFF-PUFF AH-H-H- WE JUST MADE IT— PUFF-PUFF-PUFF-F

OH MY— OH MY— OH MY— JUST LISTEN TO OLD WINDY SNEEZE — — IT'S LIKE A TORNADO — I THOUGHT THAT DOC WAS RIGHT IN BACK OF ME — B-B-BUT IT WAS ONLY HIS PANTS— HIS SHIRT— HIS FEATHERS— AND HIS MEDICINE — TSK-TSK-TSK— POOR DOC —

KER-ECHO

GOSH-H-H !!!!

WHERE DID MY CLOTHS GO ?? I'LL BET THEY'RE SOMEWHERE IN CHINA BY NOW—

I'D BETTER HUNT FOR A BARREL— AND THEN I'LL GET A CLUB—

I'LL PUT HIM TO SLEEP —THE BIG STIFF !!!

DOCTOR DONG

ROOM AND BOARD

This comic appears every day in the daily Post-Dispatch

By GENE AHERN

HI, WATSON, OLD FRIEND! —HOW FARES IT WITH YOU?

NOT SO HOT!

I GOT A TICKET FOR PARKING MY KETTLE IN FRONT OF A FIRE-PLUG!

FOOSH! —THAT'S NOTHING, WATSON! —A MERE MATTER OF FORM!

THAT'S WHAT YOU THINK!

I COME UP IN FRONT OF MAGISTRATE WUMF, — AND HE DOESN'T RAP TH' GAVEL FOR LESS THAN $10! — —HE TAKES HIS GLASSES OFF BEFORE FROWNING THRU 'EM, SO THEY WON'T CRACK!

WHO DID YOU SAY WAS HANDLING TRAFFIC COURT, —MAGISTRATE WUMF? —YOU MEAN DAVE WUMF?

GOSH, PUFFLE, —DO YOU KNOW HIM?

KNOW HIM? WHY, WATSON, — MAGISTRATE WUMF AND I ARE JUST LIKE THAT! —YES, —LIKE TWO COATS OF PAINT!

TUSH! —DISMISS THE MATTER FROM YOUR MIND, WATSON! — —HERE, —GIVE ME THE TICKET —I'LL TAKE CARE OF IT!

THAT'S SWELL OF YOU PAL!

HMP-NOW IT'S CONFETTI!

WHY, I COULD HAVE THAT TRAFFIC-COP TRANSFERRED OUT IN THE CORN, FOR GIVING YOU THIS TICKET, WATSON!

OH, — I GUESS HE HAD TO DO IT!

PUFFLE IS A GREAT GUY, JOE! HE'S GONNA SQUARE A TRAFFIC RAP FOR ME WITH MAGISTRATE WUMF! —YEH— HE TORE UP TH' TICKET!

HE DID WHAT?

PUFFLE ALWAYS DOES THAT TO MAKE YOU THINK HE'S A BIG FRONT-MAN! —HE SAID HE'D TAKE TH' BITE OUT OF A TICKET FOR DUFFY, TOO, — — —AN' MAGISTRATE WUMF HUNG A $25 FINE ON DUFFY, OR 15 DAYS IN TH' WEB!

A GOOD THING PUFFLE NEVER CLEANS UP HIS YARD!

I CAN PASTE TH' PIECES TOGETHER, —AN' I CAN SAY THAT TH' TICKET SLIPPED OUT OF MY VEST POCKET AN' FELL IN FRONT OF TH' LAWN-MOWER!

FIVE OF MR. KNIGHT'S IDOLS STOLEN AND NOW HIS SECRETARY'S IN A JAM! IT'S ALL VERY QUEER

A MAN 'PHONED MR. HARPER, AND SAID HE WAS A NEWSPAPERMAN AND WOULD PAY ME $500 TO TELL HIM ALL ABOUT THE IDOLS, BUT I WANT TO PLAY FAIR WITH YOU—

IT MIGHT BE TEMPLE OF THE PLANET, BUT I'LL BET, IT'S THE CROOKS, MISS MASON.

IF IT'S THE SAME MAN, ACCEPT HIS PROPOSITION

YES, I'LL MEET YOU AND TELL YOU EVERY-THING

WALK DOWN PINE STREET AND STOP AT EVERY CORNER

I'LL GET OFFICER TAD DARROW TO GO WITH ME

FOLLOW ME AND YOU CAN CATCH HIM

ECONOMICAL DRUGS

MISS MASON MUST NOT BE HARMED, TAD

WE'LL PARK AND WAIT FOR HER TO GO BY—

I'D RATHER TALK FROM OUT HERE

ENTER CAR, PLEASE, MISS MASON

HE'S DRAGGING HER INTO THE CAR

NOW'S OUR TIME TO GET BUSY

AS TAD STEPS ON THE GAS, A TRUCK ROLLS IN FRONT

CARS

LOOK OUT, TAD

C-19

Copr. 1938, King Features Syndicate, Inc., World rights reserved.

TO BE CONTINUED - NEXT WEEK

I COULDN'T SWING OUT IN TIME, CURLEY

THEY'RE GETTING AWAY

Tim Tyler's Luck

-:- -:- -:-

Registered U. S. Patent Office

By Lyman Young

IF THE TUSKER THAT RAN OFF WITH TIM IS ONE OF PURDY'S, I'VE STILL A CHANCE TO SAVE MY BUDDY

SPUD SUDDENLY HALTS AS A HERD OF ELEPHANTS APPEARS FROM BEHIND A HILLCREST

TIM

SPUD

SPUD FLEES AS PANGO, THE LEADER ELEPHANT CARRYING TIM AND PURDY, PURSUES HIM—

STOP, PANGO, STOP!

TROOPERS TIM AND SPUD SHOULD HAVE BROUGHT IN PURDY BY THIS TIME, COLONEL CRAGG

PURDY MAY HAVE OUTWITTED THE LADS, SERGEANT GATES = ORDER OUT A SQUAD TO SEARCH FOR THEM—

MEANWHILE, AT COLONIAL TROOP HEADQUARTERS

COLONEL CRAGG, COME OUTSIDE THE EAST STOCKADE GATE—QUICK—PLEASE, SIR

WHAT'S UP, ROBINSON?

TIM! SPUD!

PURDY!

Copr. 1938, King Features Syndicate, Inc., World rights reserved.

...AND AFTER YOU YANKED THE THORN FROM THE STRAYED TUSKER'S FOOT IT CARRIED YOU TO PURDY? AND THEN--?

YES, SARGE, AND WHEN PURDY BEAT THE ELEPHANT IT SNATCHED HIM UP AND RAN OFF, FOLLOWED BY THE HERD! WE PICKED UP SPUD AND THEN I GUIDED THE BUNCH TO HEADQUARTERS

LYMAN YOUNG

6-19



ST. LOUIS P

HE

B

CARL ANDER

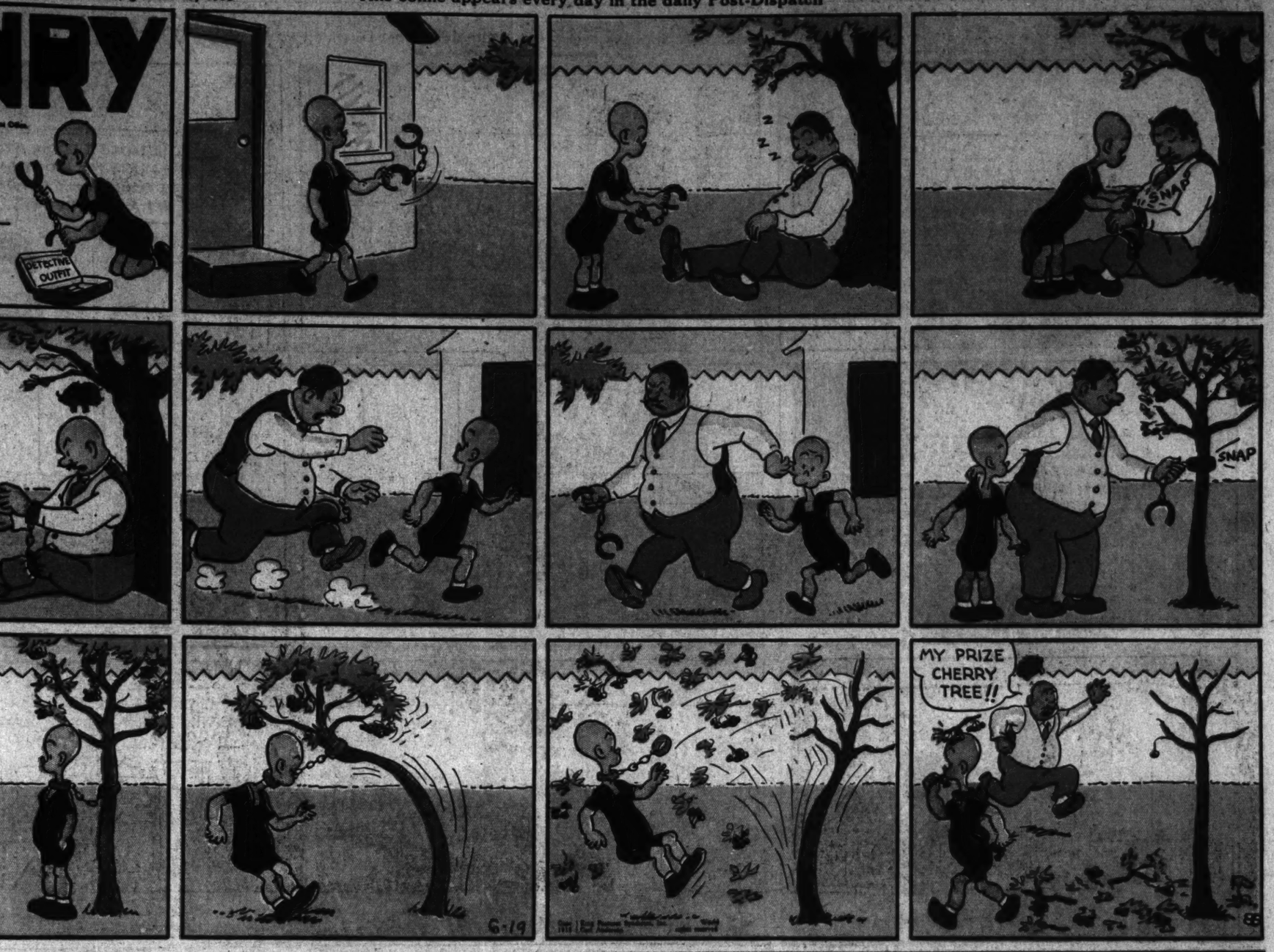
WHICH DO YOU RECOMMEND.. PEPSODENT TOOTH PASTE O TOOTH POWDER

Adve

HENRY

Registered U. S. Patent Office

By CARL ANDERSON



Advertisement

Advertisement

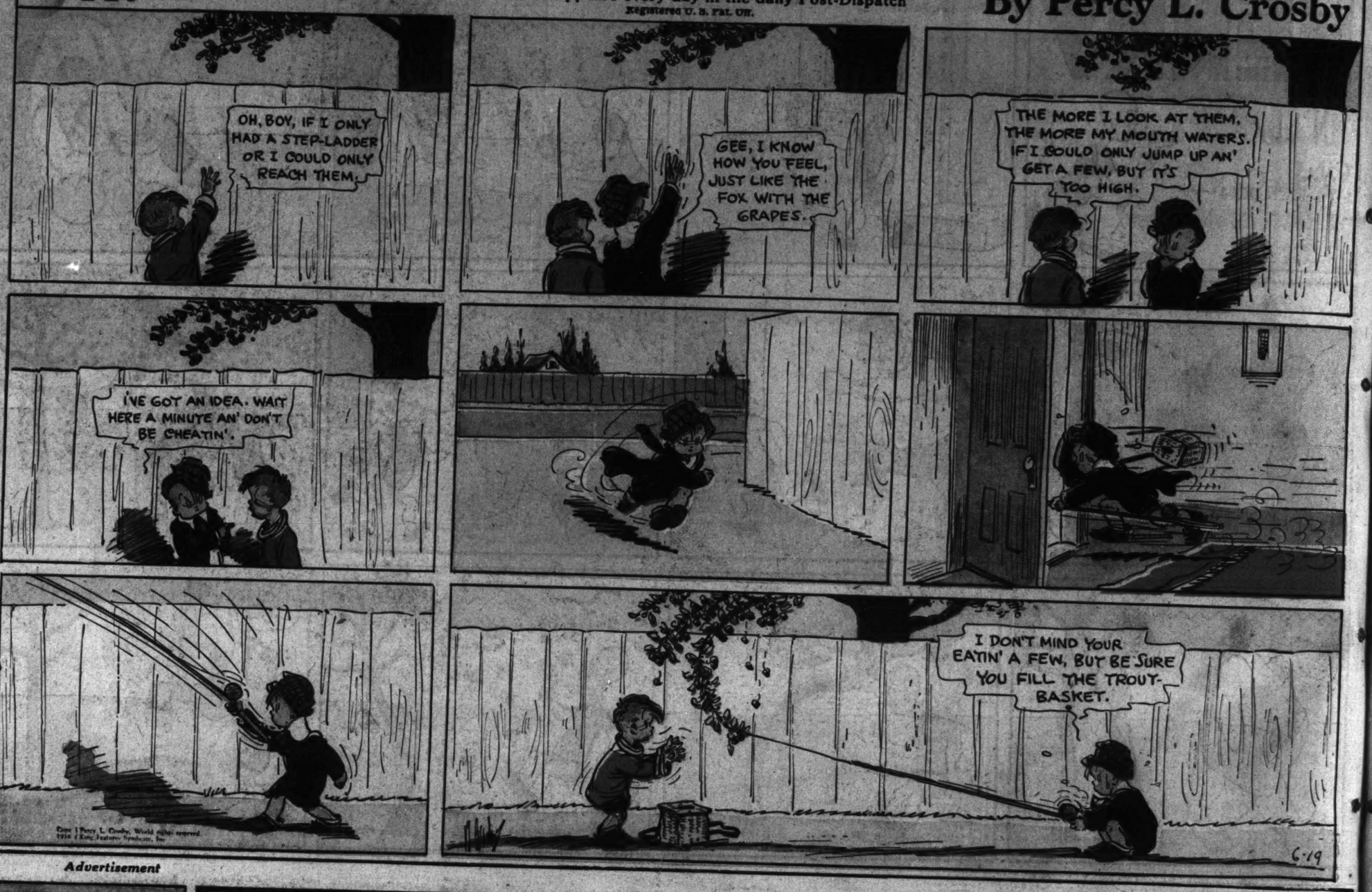


Skippy

This comic appears every day in the daily Post-Dispatch

Registered U. S. Pat. Off.

By Percy L. Crosby



Advertisement



Advertisement

Trend of

Stocks strong. F
Foreign exchan
Wheat higher.

VOL. 90. NO

U. S. IN
18 IN GE
SPY PL
ARE OFF

True Bills Allegin
acy and Espi
turned by Gra
Some of
Outside Count

TWO WHO FL
ABROA

Woman Recently
in England Al
—Operations
Have Been
From Reich.

By the Associated Press.

NEW YORK, June
dictments naming 18
returned today by
States grand jury wh
engaged in the Gove
intensive espionage
since the World War
The indictments w
four weeks of closed
ing which many mer
were questioned,
months of inquiry.
Two surprise witnes
Hofmann, 26 years o
hairdresser on the N
Lloyd Liner Europa.
Erich Glaser, attac
Army Air Corps at M
were called before th
shortly before the indi
returned. Each is
$25,000 bail on compla
espionage activities.
previously appeared
grand jury.
The jury filed a c
dictment naming 18
some of them German offi
siding in that country, a
substantive indictment
forth activities allege
in by the various defe
Lamar Hardy, United
trict Attorney, said th
heads of the alleged en
live in Germany and a
with the Government o
ery. He said they opera
agents living here and
crew members of ship
tween Germany and
States.
List of Indict
Those named include
Lieutenant-Command
Bonin and Lieutenant
Herman Menzel, both b
residents of Berlin an
with the defense office
War Ministry, count
section.
Ernst Mueller, belie
resident of Hamburg,
Captain-Lieutenant
fer, believed to be a
Bremen, Germany.
Mrs. Jessie Jordan,
tenced in England to
jail term.
Johanna Hofmann,
on the German liner
is in custody.
Dr. Ignatz Theodor
lican citizen who fled
on the eve of the spy
Werner G. Guedenb
lowed Griebl as a fug
Otto Herrmann Voss
chanic, who is in cust
Erich Glaser, United
private stationed at M
who is in custody.
Guenther Gustave R
ed States Army Serge
serted his post in 1935
Mont.
Schmidt and Sander
not known, believed t
residents.
William Lonkowski,
ter, Theodor Schue
Jaenichen and Karl
lieved to be German
Six Accused of K
Six of the 18 named
eral conspiracy indic
were named in the su
dictments charging esp
aichen and Voss wer
one, and Miss Hoffma
Glaser and Schlueter t
"The filing of the
Hardy said, "was the r
weeks' intensive invest
special grand jury int
of a spy ring in viol
sections of the United
in regard to unlawful
information regarding
fense."

Plane in 55 Tal
RICHMOND, Ind., Ju
McDaniels, co-manager
port here, put his airp
55 tailspins from an al
000 feet here yesterda
he said was a new
for consecutive spins.
said his performance
three turns the old rec
South Bend Ind.) pilot
was flying the same
in which he crashed at
tailspin last Nov. 26,
broken back.